

**Dr. Nirmal Jaiswal**

M.D. (Medicine)

Senior Consultant - Physician and Intensivist

Registration No. 59061

E-mail : nirmal.jaiswal@wockhardthospitals.com

**WOCKHARDT** | **LIFE**  
HOSPITALS | **WINS**

Mr Pate

13.03.2022

ADU

VIT D

VIT B12

*[Handwritten Signature]*



**WOCKHARDT HOSPITALS, NAGPUR**

1643, North Ambazari Road, Nagpur - 440 033. Tel : (0712) 6624444, 6624100

Fax : (0712) 2261266 Website : [www.wockhardthospitals.com](http://www.wockhardthospitals.com)

Registered Office Address :- Wockhardt Towers , BKC , Bandra (East) Mumbai 400051

CIN: U85100MH1991PLC063096



CONSULT. PHYSIO/DIET/DENTAL

**Blood Pressure** : 110/70 mm of Hg

**Height** : 163 cm

**Weight** : 70 Kg

**Body Mass Index** : 26.41



**DEPARTMENT OF PATHOLOGY TEST REPORT**

UHID	: WHN2.0000319632	Age/Sex: 33(Y)11(M)25(D)/M	Order Date	: 12-Mar-2022
Name	: Mr HARISHCHANDRA PATE		Order No.	: OPD454587
Con.Doctor	: WOCKHARDT		Report Date	: 12-Mar-2022

**BOB ANNUAL HEALTH CHECK FOR MALE**

<u>Parameter</u>	<u>Result</u>	<u>Unit</u>	<u>Reference Range</u>
<b><u>COMPLETE BLOOD COUNT (WITH ESR)</u></b>			
Haemoglobin, Cell counter	14.0	g%	14-18
Haematocrit, Calculated	41.8	%	37-47
MCV, Calculated	80.8	fl	76-96
MCH, Calculated	27.0	pg	27-32
MCHC, Calculated	33.4	%	30-35
RDW-CV, Calculated	13.5	%	12-15
RBC Count, Cell counter	5.17 *	Million/ul	4-5
TLC Count, Cell counter	6600	Cells/cumm	4000-11000
<b>Differential Count</b>			
Neutrophil, Cell Counter/Manual	65	%	40-70
Lymphocyte, Cell Counter/Manual	25	%	20-40
Monocyte, Cell Counter/Manual	06	%	2-8
Eosinophil, Cell Counter/Manual	04	%	2-6
Basophil, Cell Counter/Manual	00	%	0-2
Blood ESR, Westergren's Method	04	mm/hr	0-15

CBC done on 5-part Coulter UniCel DxH 800 haematology analyzer.  
ESR done on ALIFAX Roller 20LC ESR analyzer.

\* Indicates test value is outside reference range defined. All such values are rechecked.

*Handwritten signature*

**Dr. ALKA THOOL, MD-PATH**  
**SENIOR PATHOLOGIST**

23215 MOHAMMAD TAHZEEB  
Performed by



**WOCKHARDT HOSPITALS, NAGPUR**

1643, North Ambazari Road, Nagpur - 440 033. Tel : (0712) 6624444, 6624100

Fax : (0712) 2261266 Website : www.wockhardthospitals.com

Registered Office Address :- Wockhardt Towers, BKC, Bandra (East) Mumbai 400051

CIN: U85100MH1991PLC063096



**DEPARTMENT OF PATHOLOGY TEST REPORT**

UHID	: WHN2.0000319632	Age/Sex: 33(Y)11(M)25(D)/M	Order Date	: 12-Mar-2022
Name	: Mr HARISHCHANDRA PATE		Order No.	: OPD454587
Con.Doctor	: WOCKHARDT		Report Date	: 12-Mar-2022

**BOB ANNUAL HEALTH CHECK FOR MALE**

<u>Parameter</u>	<u>Result</u>	<u>Unit</u>	<u>Reference Range</u>
Glycosylated Hemoglobin HbA1C, HPLC	5.6	%	Action required: 7.0-8.0% Good control: 6.5-7.0% Normal control: 4.8-6.4% Poor control: >8.0%
Estimated Mean glucose	122.06	mg/dl	

Aberrant glycosylated haemoglobin values may be seen in patients with haemoglobinopathies, recent blood transfusion and severe anemias. In such cases, alternative methods of determination of blood glucose is recommended.

*Alka Thool*

**Dr. ALKA THOOL, MD-PATH**  
**SENIOR PATHOLOGIST**

**13482 SONAL SINGH**  
Performed by



**WOCKHARDT HOSPITALS, NAGPUR**

1643, North Ambazari Road, Nagpur - 440 033. Tel : (0712) 6624444, 6624100

Fax : (0712) 2261266 Website : www.wockhardthospitals.com

Registered Office Address :- Wockhardt Towers , BKC , Bandra (East) Mumbai 400051

CIN: U85100MH1991PLC063096

**DEPARTMENT OF PATHOLOGY TEST REPORT**

UHID	: WHN2.0000319632	Age/Sex: 33(Y)11(M)25(D)/M	Order Date	: 12-Mar-2022
Name	: Mr HARISHCHANDRA PATE		Order No.	: OPD454587
Con.Doctor	: WOCKHARDT		Report Date	: 12-Mar-2022

**BOB ANNUAL HEALTH CHECK FOR MALE**

<u>Parameter</u>	<u>Result</u>	<u>Unit</u>	<u>Reference Range</u>
Fasting Blood Sugar, Hexokinase	109	mg/dl	70-115
Urine Sugar (fasting)	Not Detected		
Post Prandial Blood Sugar, Hexokinase	94 *	mg/dl	100-140
Urine Sugar (post Prandial)	Not Detected		
<b><u>LIPID PROFILE</u></b>			
Serum Cholesterol, CHOD-PAP	163	mg/dl	1) Desirable Cholesterol Level: <201 2) Borderline Cholesterol: 200-240 3) High Cholesterol: >240
Serum Triglycerides, GPO-PAP	122	mg/dl	70-200
Serum HDL-Cholesterol, Direct Method	40	mg/dl	35-55
Serum VLDL Cholesterol, Calculated	24.40	mg/dl	10-35
Serum LDL Cholesterol, Calculated	98.60	mg/dl	80-130
Serum CHOL/HDL RATIO, Calculated	4.08		1) Low Risk 3.3-4.4 2) Average Risk 4.4-7.1 3) Moderate Risk 7.1-11.0 4) High Risk >11.0

\* Indicates test value is outside reference range defined. All such values are rechecked.

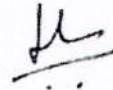

**Dr. LAXMI LOKESH, MD-PATH**  
**PATHOLOGIST**

Performed by



**WOCKHARDT HOSPITALS, NAGPUR**

1643, North Ambazari Road, Nagpur - 440 033. Tel : (0712) 6624444, 6624100

Fax : (0712) 2261266 Website : www.wockhardthospitals.com

Registered Office Address :- Wockhardt Towers , BKC , Bandra (East) Mumbai 400051

CIN: U85100MH1991PLC063096



**DEPARTMENT OF PATHOLOGY TEST REPORT**

UHID	: WHN2.0000319632	Age/Sex: 33(Y)11(M)25(D)/M	Order Date	: 12-Mar-2022
Name	: Mr HARISHCHANDRA PATE		Order No.	: OPD454587
Con.Doctor	: WOCKHARDT		Report Date	: 12-Mar-2022

**BOB ANNUAL HEALTH CHECK FOR MALE**

<u>Parameter</u>	<u>Result</u>	<u>Unit</u>	<u>Reference Range</u>
Blood Urea Nitrogen, Calculated	11.68	mg/dl	6-20
Serum Creatinine, Jaffe's Kinetic	1.14	mg/dl	0.7-1.2
Serum Uric Acid, Enzymatic	6.16	mg/dl	1-7

Performed by

**WOCKHARDT HOSPITALS, NAGPUR**

1643, North Ambazari Road, Nagpur - 440 033. Tel : (0712) 6624444, 6624100

Fax : (0712) 2261266 Website : www.wockhardthospitals.com

Registered Office Address :- Wockhardt Towers , BKC , Bandra (East) Mumbai 400051

CIN: U85100MH1991PLC063096

**DEPARTMENT OF PATHOLOGY TEST REPORT**

UHID : WHN2.0000319632 Age/Sex: 33(Y)11(M)25(D)/M Order Date : 12-Mar-2022  
Name : Mr HARISHCHANDRA PATE Order No. : OPD454587  
Con.Doctor : WOCKHARDT Report Date : 12-Mar-2022

**BOB ANNUAL HEALTH CHECK FOR MALE**

<u>Parameter</u>	<u>Result</u>	<u>Unit</u>	<u>Reference Range</u>
Serum Total T3, ECLIA	70.81 *	ng/dL	84.6-201.8
Serum Total T4, ECLIA	7.41	µg/dl	5.13-14.06
Serum TSH, ECLIA	3.04	µIU/mL	0.2-4.2

\* Indicates test value is outside reference range defined. All such values are rechecked.

Dr. ALKA THOOL, MD-PATH  
SENIOR PATHOLOGIST

Performed by



**WOCKHARDT HOSPITALS, NAGPUR**

1643, North Ambazari Road, Nagpur - 440 033. Tel : (0712) 6624444, 6624100

Fax : (0712) 2261266 Website : www.wockhardthospitals.com

Registered Office Address :- Wockhardt Towers , BKC , Bandra (East) Mumbai 400051

CIN: U85100MH1991PLC063096



**DEPARTMENT OF PATHOLOGY TEST REPORT**

UHID	: WHN2.0000319632	Age/Sex 33(Y)11(M)25(D)/M	Order Date	: 12-Mar-2022
Name	: Mr HARISHCHANDRA PATE		Order No.	: OPD454587
Con.Doctor	: WOCKHARDT		Report Date	: 12-Mar-2022

**BOB ANNUAL HEALTH CHECK FOR MALE**

<u>Parameter</u>	<u>Result</u>	<u>Unit</u>	<u>Reference Range</u>
<b><u>PSA TOTAL</u></b>			
Serum PSA total, ECLIA	0.893	ng/mL	0-4

Test results cannot be interpreted as absolute evidence for the presence or absence of malignant disease.

**Dr. ALKA THOOL, MD-PATH**  
SENIOR PATHOLOGIST

**WOCKHARDT HOSPITALS, NAGPUR**

1643, North Ambazari Road, Nagpur - 440 033. Tel : (0712) 6624444, 6624100

Fax : (0712) 2261266 Website : www.wockhardthospitals.com

Registered Office Address :- Wockhardt Towers, BKC, Bandra (East) Mumbai 400051

CIN: U85100MH1991PLC063096



**DEPARTMENT OF PATHOLOGY TEST REPORT**

UHID	: WHN2.0000319632	Age/Sex	33(Y)11(M)25(D)/M	Order Date	: 12-Mar-2022
Name	: Mr HARISHCHANDRA PATE	Order No.	: OPD454587	Report Date	: 12-Mar-2022
Con.Doctor	: WOCKHARDT				

**BOB ANNUAL HEALTH CHECK FOR MALE**

<u>Parameter</u>	<u>Result</u>	<u>Unit</u>	<u>Reference Range</u>
Serum GGTP, Enzymatic	31.92	U/L	1-60



**Dr. ALKA THOOL , MD-PATH**  
SENIOR PATHOLOGIST

**WOCKHARDT HOSPITALS, NAGPUR**

1643, North Ambazari Road, Nagpur - 440 033. Tel : (0712) 6624444, 6624100

Fax : (0712) 2261266 Website : www.wockhardthospitals.com

Registered Office Address :- Wockhardt Towers , BKC , Bandra (East) Mumbai 400051

CIN: U85100MH1991PLC063096



**DEPARTMENT OF PATHOLOGY TEST REPORT**

UHID	: WHN2.0000319632	Age/Sex : 33(Y)11(M)25(D)/M	Order Date	: 12-Mar-2022
Name	: Mr HARISHCHANDRA PATE		Order No.	: OPD454587
Con.Doctor	: WOCKHARDT		Report Date	: 12-Mar-2022

**BOB ANNUAL HEALTH CHECK FOR MALE**

<u>Parameter</u>	<u>Result</u>	<u>Unit</u>
<b><u>URINE ROUTINE</u></b>		
<b><u>Physical Examination</u></b>		
Colour	Pale Yellow	
Appearance	Clear	
<b><u>Urinalysis(Roche UriSys1100)</u></b>		
Specific Gravity	1.020	
PH	6	
Leukocytes, by urinalyser, calculated	05	/hpf
Nitrite, urinalyser	Negative	
Protein, urinalyser	Present(+)	
Glucose, urinalyser	Normal	
Ketone, urinalyser	Negative	
Urobilinogen, urinalyser	Normal	
Bilirubin, urinalyser	Negative	
Erythrocytes, by urinalyser,calculated	20	/hpf

*CP*

**Dr. ALKA THOOL, MD-PATH**  
SENIOR PATHOLOGIST



**WOCKHARDT HOSPITALS, NAGPUR**

1643, North Ambazari Road, Nagpur - 440 033. Tel : (0712) 6624444, 6624100

Fax : (0712) 2261266 Website : www.wockhardthospitals.com

Registered Office Address :- Wockhardt Towers , BKC , Bandra (East) Mumbai 400051

CIN: U85100MH1991PLC063096

BC



12-Mar-22 9:45:17 AM  
 Mookhat Hospital, Nagpur  
 Cathla - Daycare

Rate 66  
 Age not entered, assumed to be 50 years old for purpose of ECG interpretation  
 Sinus arrhythmia  
 V-rate 54-77, variation >10%  
 Short PR interval.....PR <110ms  
 ST elev, probable normal early repol pattern.....ST elevation, age <55  
 QT 379  
 QTc 398

--AXIS--

P 43

QRS 62

T 10

12 lead; standard placement

Unconfirmed Diagnosis

- BORDERLINE ECG -

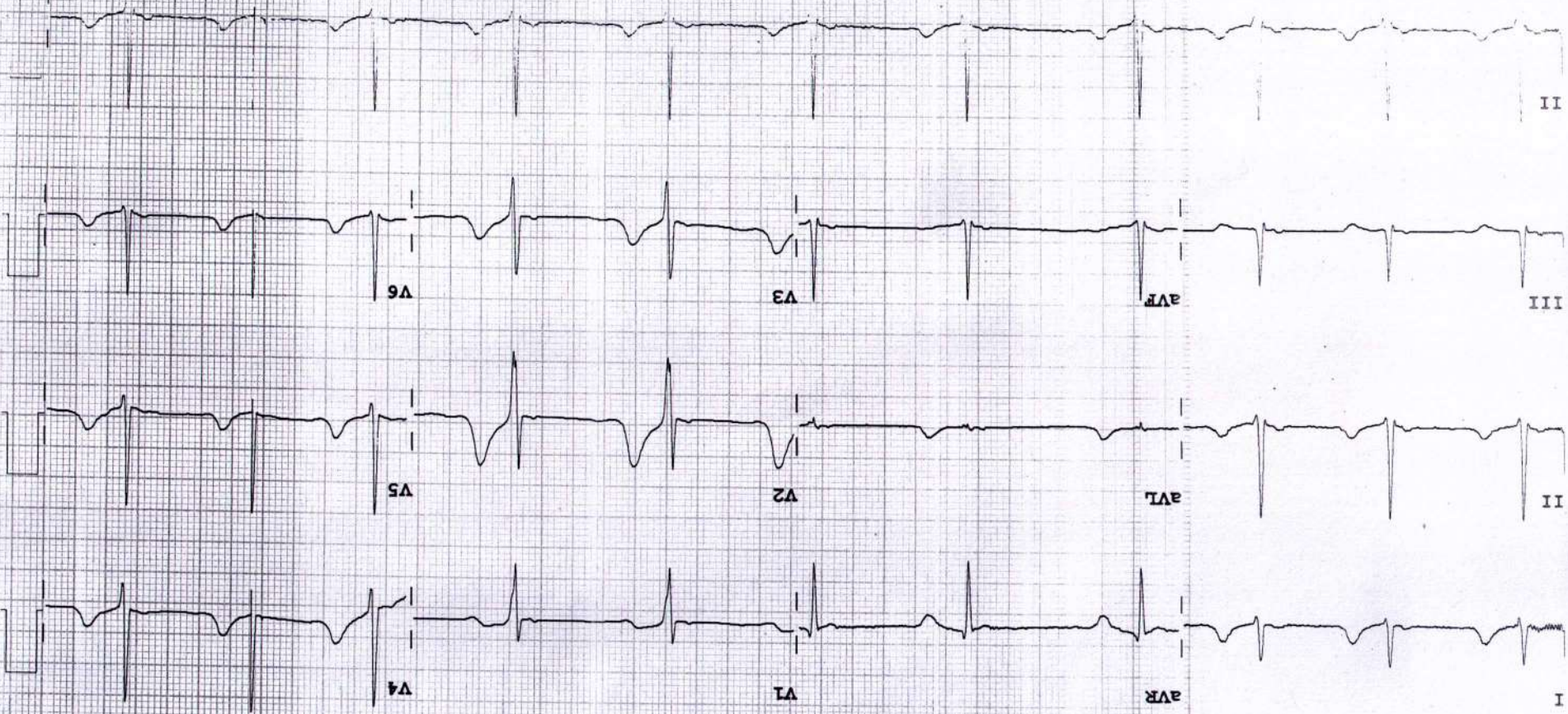

Date:

Speed: 25 mm/sec

Limbs: 10 mm/mV

Chest: 10 mm/mV

50-0.50-10 E.M. EHL00B 02

12

M 3708 A

62130



**2D ECHOCARDIOGRAPHY & COLOUR DOPPLER STUDY****Name : Mr. Harishchandra Pate****Age / Sex: 32 Yrs. / Male****Done By : Dr. Prajakta Deshmukh****Date : March 12, 2022****UHID NO. : 319632****OPD****Comments :**

Sector echo done in plax, psax, apical 4 & 5 chambers, subcostal view shows:

Normal morphology of aortic, mitral, tricuspid and pulmonary valves.

The left atrium, left ventricle, right atrium and right ventricle are normal in dimension and morphology. There is no regional wall motion abnormality of left ventricle at rest. The left ventricular systolic function is **good**. The global left ventricular ejection fraction is 60 %.

The IAS and IVS are intact.

The pericardium is normal. There is no pericardial effusion.

Aortic root / visualized segment of ascending aorta normal.

Pulmonary arteries normal.

There is no clot or vegetation seen.

**CW, PW and Colour Doppler:** Transmitral flow is suggestive of normal left ventricular diastolic function. The flow pattern across other cardiac valves is normal. There is no evidence of pulmonary hypertension.

**Impression:**

Normal cardiac chambers and valves

No regional wall motion abnormality of left ventricle at rest

Good left ventricular systolic function. LVEF – 60 %

Normal LV diastolic function

Good RV systolic function

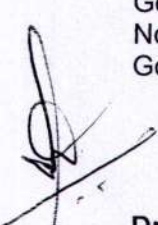
  
**Dr. Prajakta Deshmukh****MD (Med.), MASE****Sr. Consultant - Non Invasive Cardiologist**



12-Mar-2022 12:43:56

Referred by: Test ind:

Reason for Termination: Patient fatigue  
 Comments: BASELINE ECG WITHIN NORMAL LIMITS  
 PEAK EXERCISE NO SIGNIFICANT ST CHANGES, NO ANGINA  
 RECOVERY UNEVENTFUL  
 TMT IS NEGATIVE FOR INDUCIBLE ISCHEMIA  
 DR PRAJAKTA DESHMUKH MD, MASE

Phase	Name	Stage	Time in Stage	Speed (mph)	Grade (%)	Workload (METS)	HR (bpm)	BP (mmHg)	RPP (x100)
PRETEST	SUPINE		1:03	***	***	1.0	73	110/70	80
	STANDING		0:02	***	***	1.0	75	110/70	83
	HYPERVENT		0:01	***	***	1.0	74	110/70	81
	WARM UP		0:07	0.8	0.0	1.0	80	110/70	88
EXERCISE	STAGE 1		3:00	1.7	10.0	4.6	131	130/80	170
	STAGE 2		3:00	2.5	12.0	7.0	150	140/80	210
	STAGE 3		2:30	3.4	14.0	10.1	172	160/80	275
RECOVERY	Post		3:02	***	***	1.0	109	130/80	142

Wockhardt Hospitals Ltd. Unconfirmed

MAG55-009D



32 years  
-2022  
+3:56

Referred by:  
Test ind:

Max HR: 173bpm 92% of max Predicted 188bpm  
Max BP: 160/80  
Maximum workload: 10 METS  
Reason for Termination: Patient fatigue  
Comments: BASELINE ECG WITHIN NORMAL LIMITS  
PEAK EXERCISE: NO SIGNIFICANT ST CHANGES NO ANGINA  
RECOVERY: UNEVENTFUL  
TMT IS NEGATIVE FOR INDUCIBLE ISCHEMIA  
DR. PRAJAKTA DESHMUKH MD/MASE

Male

10.0 mm/mV  
100hz

BASELINE  
EXERCISE  
0:00  
80bpm  
BP: 110/70

MAX ST  
EXERCISE  
7:10  
168bpm  
BP: 140/80

PEAK  
EXERCISE  
8:30  
172bpm  
BP: 160/80

TEST END  
RECOVERY  
3:00  
109bpm  
BP: 130/80

BASELINE  
EXERCISE  
0:00  
80bpm  
BP: 110/70

MAX ST  
EXERCISE  
7:10  
168bpm  
BP: 140/80

PEAK  
EXERCISE  
8:30  
172bpm  
BP: 160/80

TEST END  
RECOVERY  
3:00  
109bpm  
BP: 130/80

I 0.4 0.3

I 0.6 2.0

I 1.1 1.1

I 0.4 0.5

I 0.1 -0.7

I 0.6 -0.9

I -0.2 -0.9

I 0.0 -1.1

II 0.6 0.6

II -1.1 2.8

II -0.2 0.8

II 0.6 1.5

II 0.7 0.4

II 1.5 0.0

II 1.4 0.4

II 0.6 0.1

III 0.1 0.1

III -2.3 -0.2

III -1.4 0.0

III 0.0 0.9

III 1.7 1.1

III 1.0 -1.9

III 1.3 2.4

III 2.1 2.2

aVR -0.5 -1.3

aVR 0.4 -1.8

aVR -0.1 -0.8

aVR -0.4 -1.5

aVR 1.3 1.1

aVR 0.0 1.7

aVR 0.8 2.3

aVR 1.5 2.0

aVL 0.1 0.0

aVL 1.5 0.2

aVL 1.5 1.0

aVL 0.1 -0.8

aVL 0.8 0.7

aVL -0.7 1.4

aVL -0.1 1.6

aVL 0.8 1.5

aVF 0.3 0.4

aVF -1.5 0.4

aVF -0.9 0.6

aVF 0.3 1.3

aVF 0.4 0.5

aVF -1.1 1.3

aVF -0.5 0.6

aVF 0.4 0.9

Wockhardt Hospitals Ltd.

Unconfirmed

MAC55 009D

Lead  
ST(mm)  
Slope(mV/s)

MICRO MED CHARTS CE BU1493/1164

42180



32

11-2022  
14:35:56

32years

Male

Referred by:  
Test ind:

Max HR: 173bpm 92% of max predicted 188bpm  
Max BP: 160/80  
Maximum workload: 10.1METS  
10.0 mm/mV  
100hz

Reason for Termination: Patient fatigue  
Comments: BASELINE ECG WITHIN NORMAL LIMITS  
PEAK EXERCISE: NO SIGNIFICANT ST CHANGES, NO ANGINA  
RECOVERY: UNEVENTFUL  
TMT IS NEGATIVE FOR INDUCIBLE ISCHEMIA  
DR PRAJAKTA DESHMUKH MD/MASE

BASELINE

EXERCISE STAGE 1 1.0METS  
80bpm  
ST @ 10mm/mV 80ms postl  
Slope(mV/s)  
ST(mm)

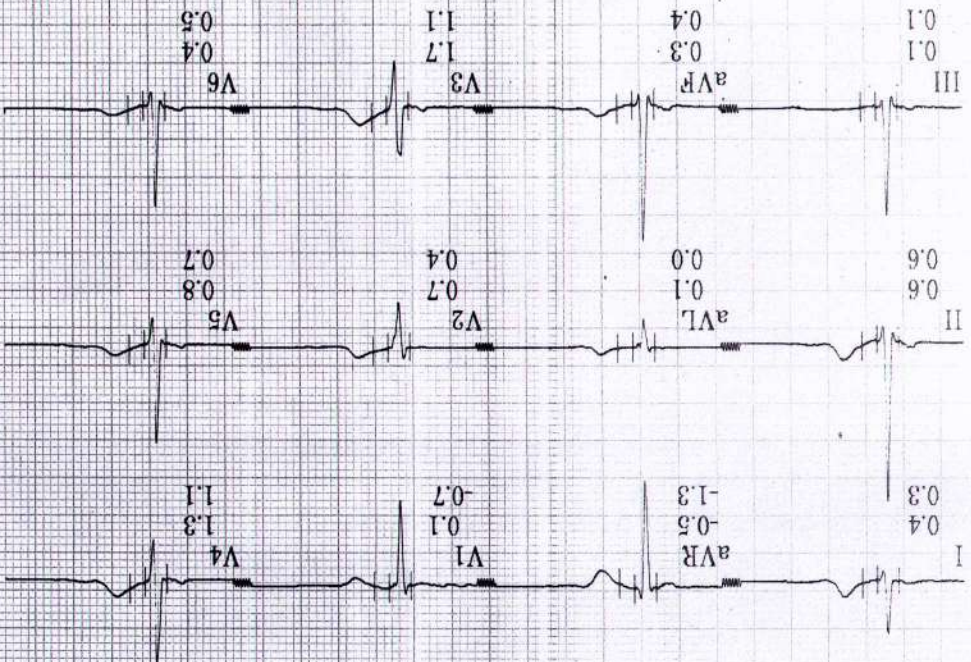

PEAK

EXERCISE STAGE 3 10.1METS  
8:30  
172bpm  
ST @ 10mm/mV 80ms postl  
Slope(mV/s)  
ST(mm)

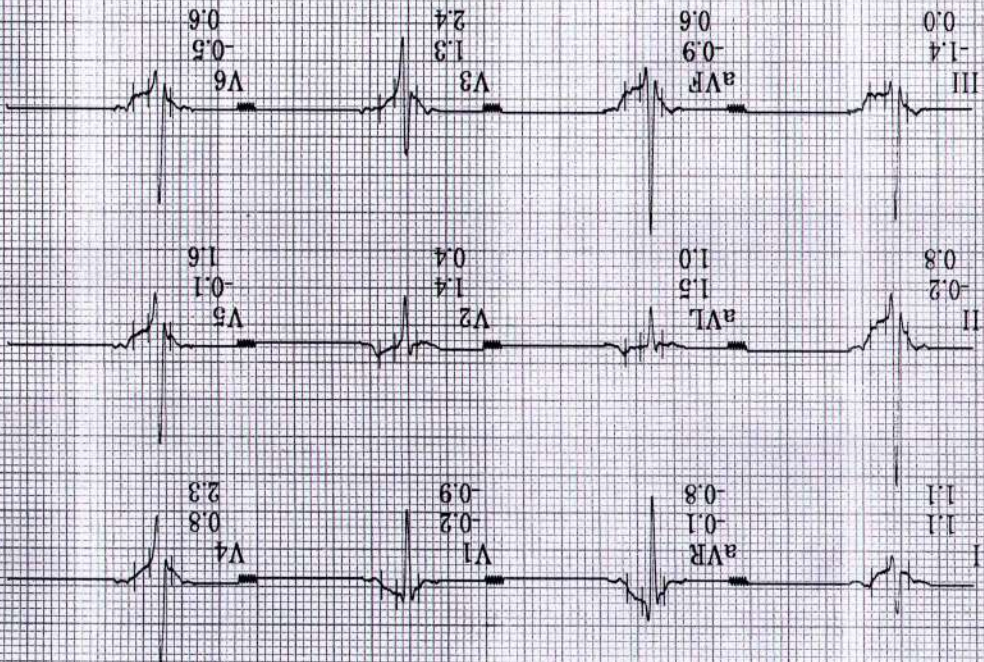

Unconfirmed

Wockhardt Hospitals Ltd.

MAC55 009D



Pate

J32

2022

.02

PRETEST

72bpm

BP: 110/70

1:08

WARM UP

ST @ 10mm/mV

80ms postd

BRUCE

\*\*mph

\*\*%

Lead

ST(mm)

Slope(mV/s)

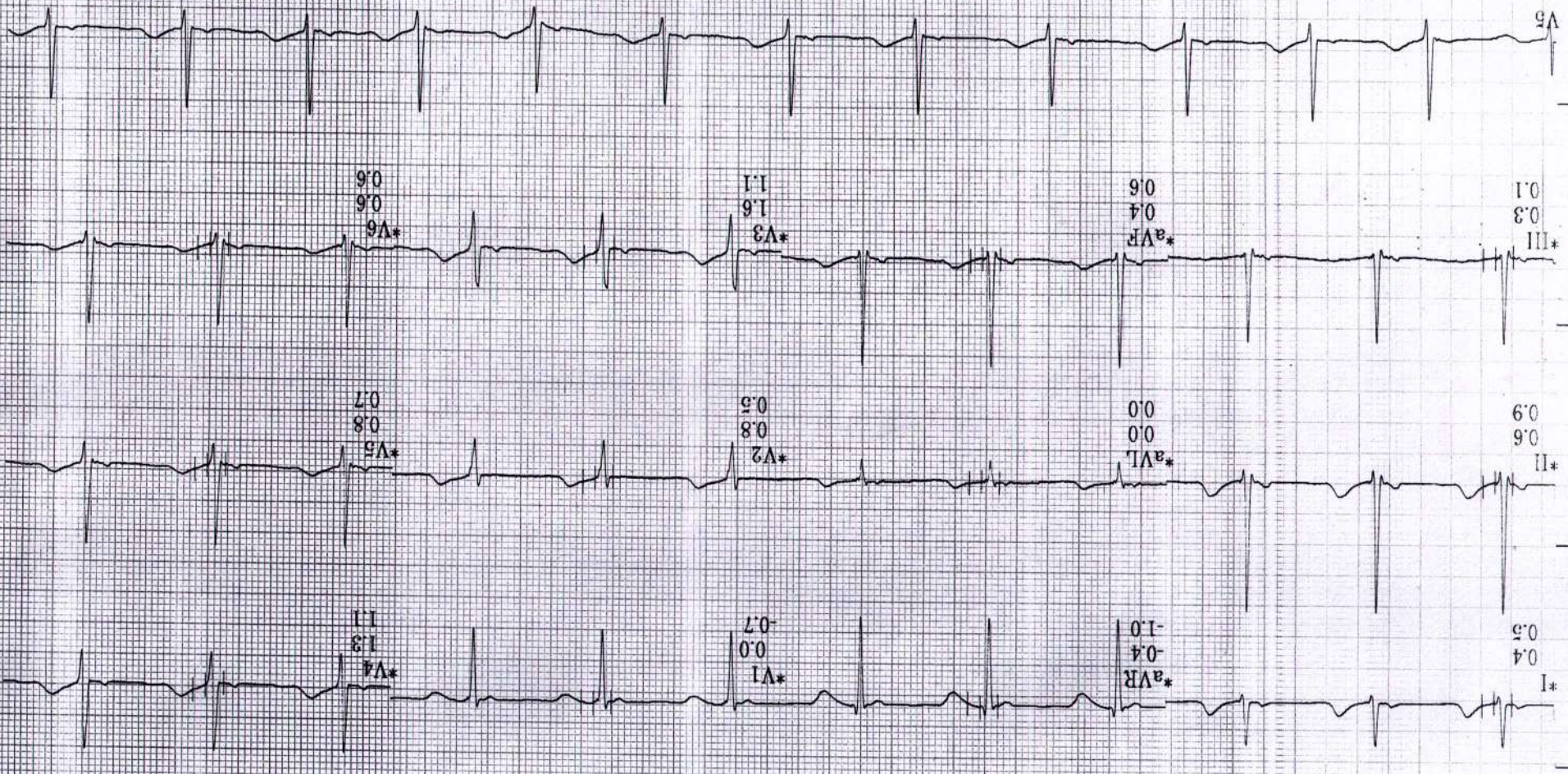

Raw Rhythm

40 Hz 25.0 mm/s 10.0 mm/mV

A-H-S 50Hz HR 46

\* Computer Synthesized Rhythm

MAC55 009D

MICRO MED CHARTS

42180



a, Pate  
#632  
r-2022  
-48:08

131bpm  
BP: 130/80

EXERCISE  
STAGE 1  
3:00

BRUCE  
17mph  
10.0%

ST @ 10mm/mV  
80ms postI

Lead  
ST(mm)  
Slope(mV/s)

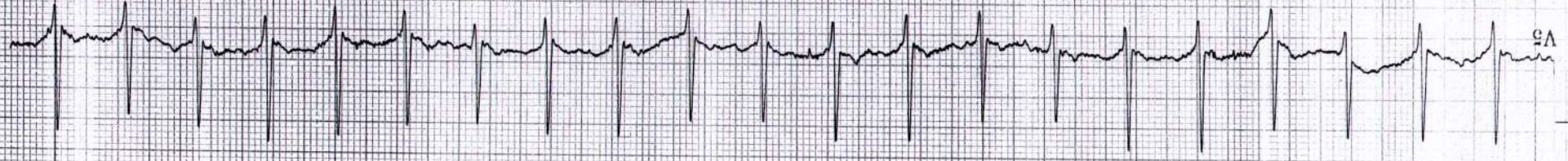
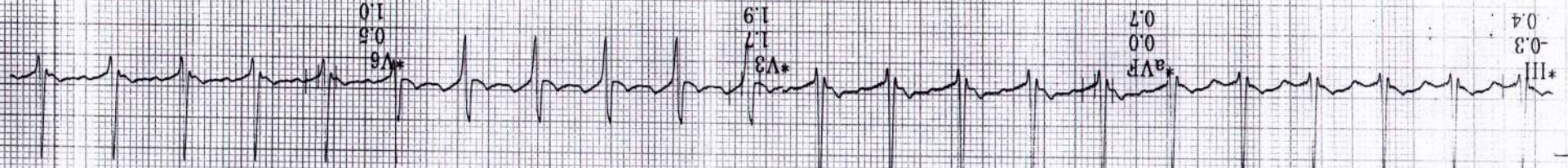
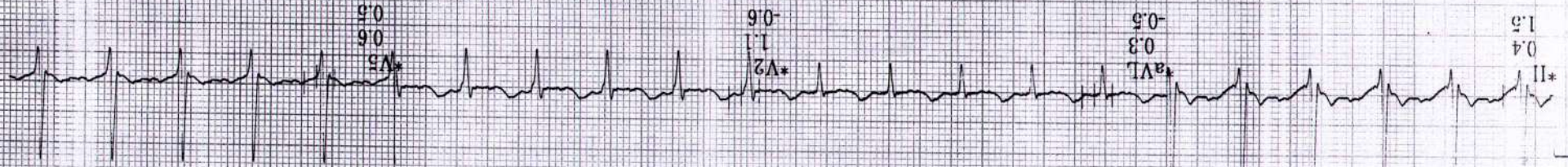
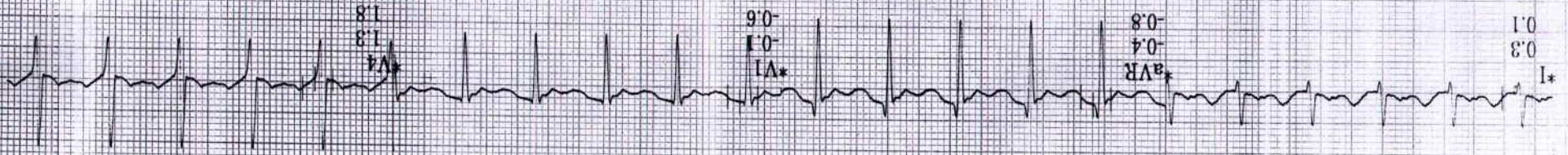

Raw Rhythm  
150 Hz 25.0 mm/s 10.0 mm/mV  
A-H-S-50Hz HR 46  
MAC55 009D  
Computer Synthesized Rhythm



a, Pate  
.9632  
ar-2022  
:51:08

150bpm  
BP: 140/80

EXERCISE  
STAGE 2  
6:00

BRUCE  
2.5mph  
12.0%

ST @ 10mm/mV  
80ms postd

Lead  
ST(mm)  
Slope(mV/s)

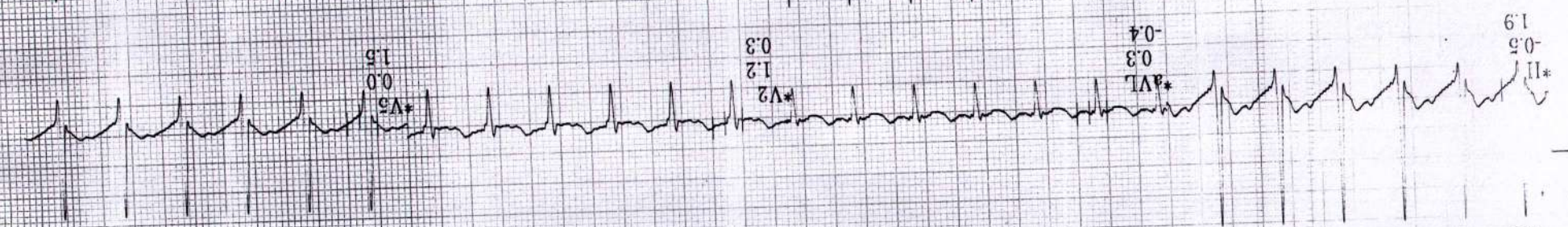
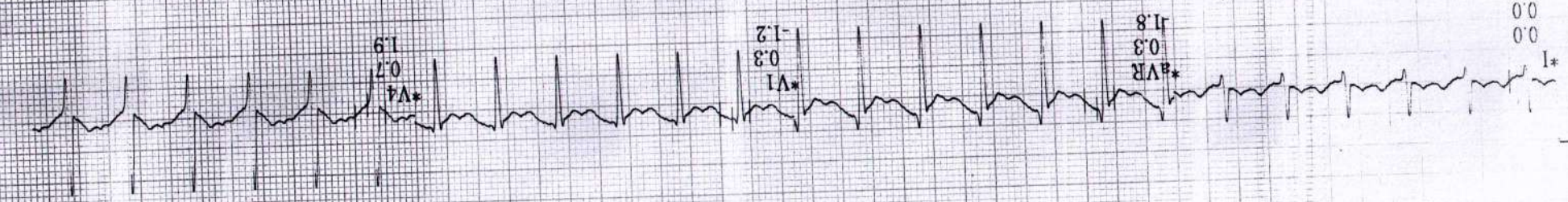

\* Computer Synthesized Rhythm  
MAC55 009D

150 Hz  
25.0 mm/s  
10.0 mm/mV

A-H-S 50Hz HR 46

MICRO MED CHARTS

42180



ra, Pate  
19632

ar-2022  
7:53:38

172bpm  
BP: 160/80

EXERCISE  
STAGE 3  
8:30

BRUCE  
34mph  
14.0%

ST @ 10mm/mV  
80ms postd

Lead

Lead  
ST(mm)  
Slope(mV/s)

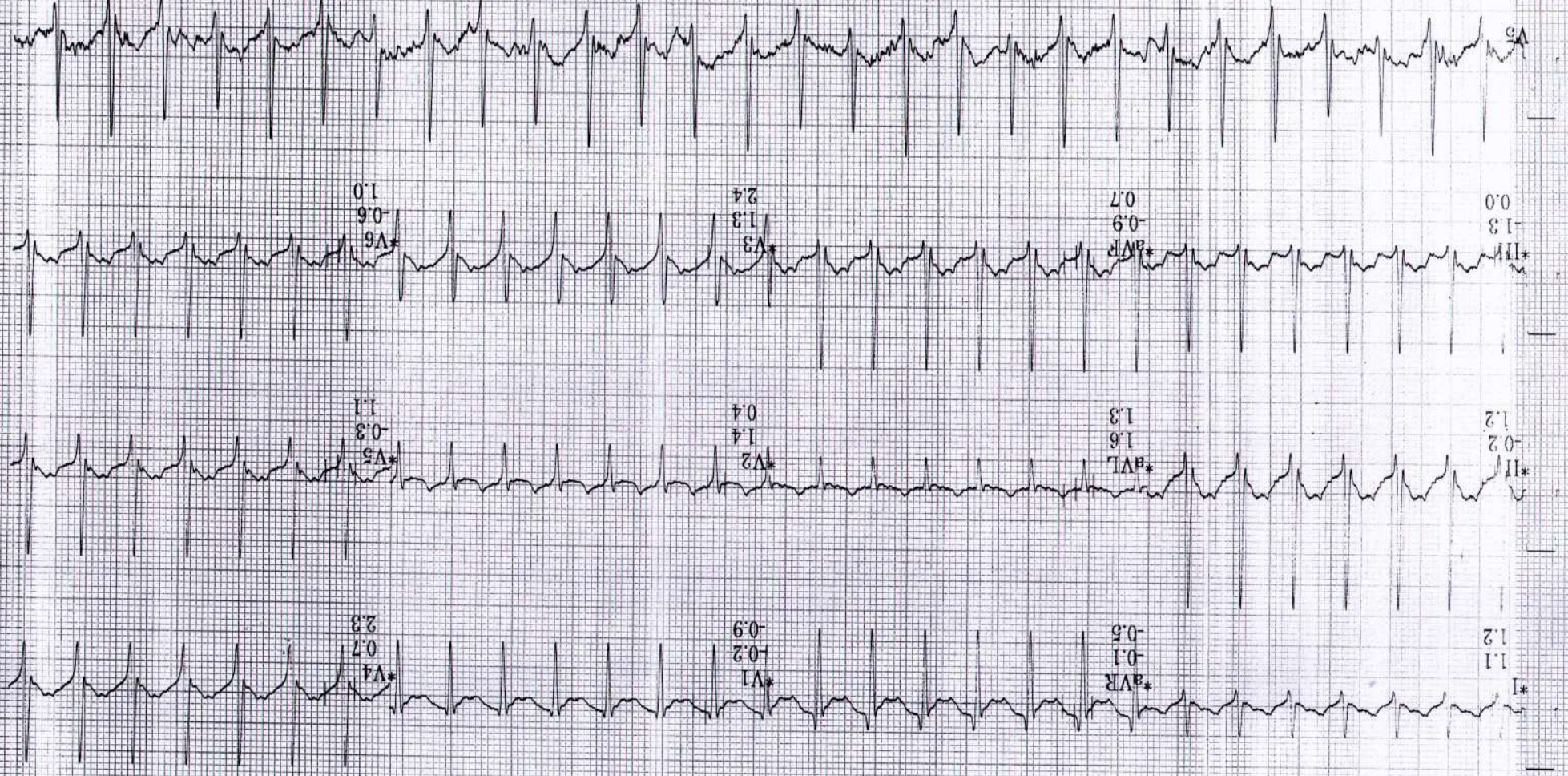

150 Hz 25.0 mm/s 10.0 mm/mV  
A-H-S-50Hz HR 46

\* Computer Synthesized Rhythm

MAC35 009D

MICRO MED CHARTS CE8U498/1184

42180



ra, Pate  
19632  
ar-2022  
7:54:38

RECOVERY  
Post  
1:00  
142bpm  
BP: 130/80

BRUCE  
\*\*\*mph  
\*\*\*%

ST @ 10mm/mV  
80ms postd

Lead  
ST(mm)  
Slope(mV/s)

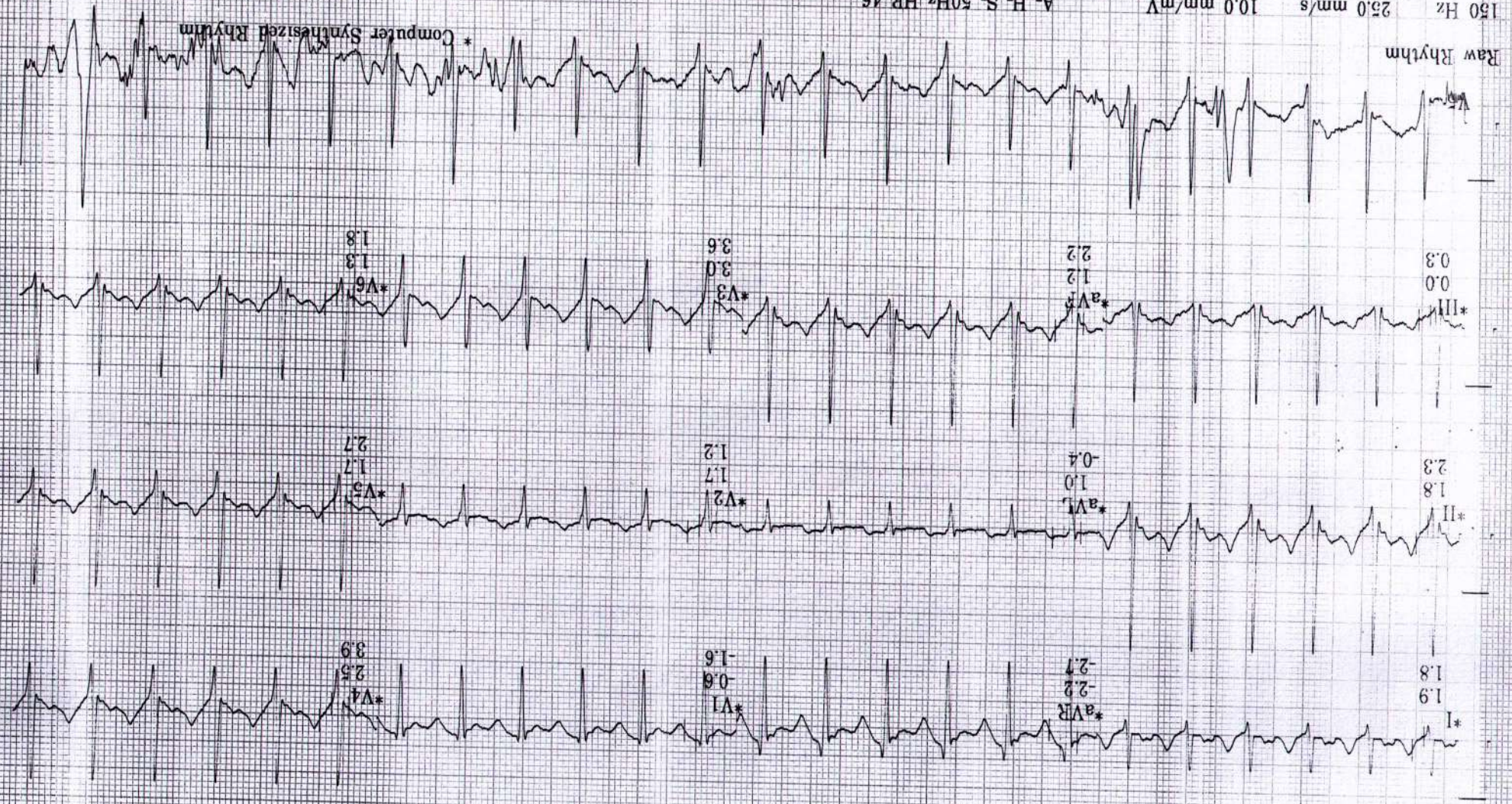

MAC55 009D

150 Hz 25.0 mm/s 10.0 mm/mV  
A-H-S 50Hz HR 46

\*Computer Synthesized Rhythm

MICRO MED CHARTS << BUI493/1164







**DEPARTMENT OF RADIOLOGY**

UHID	: WHN2.0000319632	Age/Sex : 34 Year(s)/M	Order Date	: 12-Mar-2022
Name	: Mr HARISHCHANDRA PATE		Order No.	: OPD454587
Con.Doctor	: WOCKHARDT		Report Date	: 12-Mar-2022

**BOB ANNUAL HEALTH CHECK FOR MALE**  
**XR CHEST PA****RADIOLOGICAL OBSERVATION & IMPRESSION :**

BILATERAL LUNG FIELDS APPEAR NORMAL.  
BOTH CP ANGLES ARE CLEAR.  
BILATERAL HILAE & CARDIAC SILLHOUTTE APPEAR NORMAL.  
BONY CAGE APPEAR NORMAL.  
SOFT TISSUES IN VIEW ARE GROSSLY NORMAL.

IMPRESSION:      NORMAL STUDY.

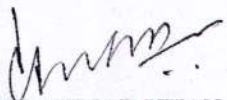
  
**Dr. NAYEEM AHMAD KHAN**

**DMRE**  
Consultant Radiologist





**DEPARTMENT OF RADIOLOGY**

UHID	: WHN2.0000319632	Age/Sex : 34 Year(s)/M	Order Date	: 12-Mar-2022
Name	: Mr HARISHCHANDRA PATE		Order No.	: OPD454587
Con.Doctor	: WOCKHARDT		Report Date	: 12-Mar-2022

**BOB ANNUAL HEALTH CHECK FOR MALE**  
**USG UPPER ABDOMEN**

Liver is normal in size shape and echogenicity. No e/o any obvious focal lesion. IHBR not dilated. CBD & PV are normal in caliber.

Gall bladder is well distended and appear clear with normal wall thickness. No e/o sludge or calculus.

Spleen is normal in size shape and echogenicity.

Pancreas is normal in size shape and echogenicity.

Right Kidney: 11.7 cm

Left Kidney: 11.3 cm

Both kidneys normal in size shape and echogenicity. CMD well maintained.

No e/o hydronephrosis or calculus. Ureters are not dilated.

Bowel loops are normally peristaltic. No e/o any wall thickening or mass lesion.

No e/o free fluid or lymphadenopathy.

Both iliac fossae are unremarkable. No e/o any probe tenderness in RIF at present.

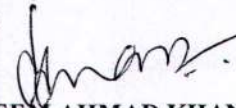
**IMPRESSION:****NORMAL ABDOMINAL STUDY.****Dr. NAYEEM AHMAD KHAN****DMRE**  
Consultant Radiologist**WOCKHARDT HOSPITALS, NAGPUR**

1643, North Ambazari Road, Nagpur - 440 033. Tel : (0712) 6624444, 6624100

Fax : (0712) 2261266 Website : www.wockhardthospitals.com

Registered Office Address :- Wockhardt Towers, BKC, Bandra (East) Mumbai 400051

CIN: U85100MH1991PLC063096