



To,

The Coordinator,
Mediwheel (Arcofemi Healthcare Limited)
Helpline number: 011- 41195959

Dear Sir / Madam,

Sub: Annual Health Checkup for the employees of Bank of Baroda

This is to inform you that the following spouse of our employee wishes to avail the facility of Cashless Annual Health Checkup provided by you in terms of our agreement.

PARTICULARS OF HEALTH CHECK UP BENEFICIARY	
NAME	BETHA YAMINIDIVYA
DATE OF BIRTH	14-06-2000
PROPOSED DATE OF HEALTH CHECKUP FOR EMPLOYEE SPOUSE	22-10-2022
BOOKING REFERENCE NO.	22D185929100027458S
SPOUSE DETAILS	
EMPLOYEE NAME	MR. RONGALI JANARDHANA SATYA SAIRAM
EMPLOYEE EC NO.	185929
EMPLOYEE DESIGNATION	WEALTH EXECUTIVE
EMPLOYEE PLACE OF WORK	BANGALORE, MAYO HALL
EMPLOYEE BIRTHDATE	21-07-1993

This letter of approval / recommendation is valid if submitted along with copy of the Bank of Baroda employee id card. This approval is valid from **07-10-2022** till **31-03-2023**. The list of medical tests to be conducted is provided in the annexure to this letter. Please note that the said health checkup is a **cashless facility** as per our tie up arrangement. We request you to attend to the health checkup requirement of our employee's spouse and accord your top priority and best resources in this regard. The EC Number and the booking reference number as given in the above table shall be mentioned in the invoice, invariably.

We solicit your co-operation in this regard.

Yours faithfully,

Sd/-

**Chief General Manager
HRM Department
Bank of Baroda**

(Note: This is a computer generated letter. No Signature required. For any clarification, please contact Mediwheel (Arcofemi Healthcare Limited))

Health Check up Booking Request(bobS27965), Beneficiary Code-49338

Mediwheel <wellness@mediwheel.in>

Fri 03-02-2023 20:38

To: JANARDHANA SATYA SAIRAM RONGALI <JANARDHANA.RONGALI@bankofbaroda.com>

Cc: mediwheelwellness@gmail.com <mediwheelwellness@gmail.com>

****सावधान:** यह मेल बैंक डोमेन के बाहर से आया है. अगर आप प्रेषक को नहीं जानते तो मेल में दी गयी लिंक पर क्लिक ना करें या अटैचमेंट ना खोलें.
****CAUTION:** THIS MAIL IS ORIGINATED FROM OUTSIDE OF THE BANK'S DOMAIN. DO NOT CLICK ON LINKS OR OPEN ATTACHMENTS UNLESS YOU KNOW THE SENDER.

011-41195959

Email:wellness@mediwheel.in

Dear **BETHA YAMINI DIVYA,**

Thanks for booking Health Checkup and we have required following document for confirmation of booking health checkup.

1. HRM Letter

Please note following instruction for HRM letter.

1. For generating permission letter for cashless health check-up in the HR Connect, the path to be followed is given below:

a) Employee Self Service-> Reimbursement-> Reimbursement application ->Add New value ->Reimbursement Type: Mandatory Health Check-up " Click Add

b) Select Financial Year 2022-23, Self or Spouse, Claim Type - Cashless and Submit

c) After submission, click print button to generate Permission Letter

Booking Date : 04-02-2023

Health Check up Name : Medi-Wheel Metro Full Body Health Checkup Female Below 40

Name of Diagnostic/Hospital : Narayana Multispeciality Hospital, HSR Layout

Address of Diagnostic/Hospital : Basant Health Centre Building, No-1, 18th main (Opp.HSR Club), Sector 3, HSR Layout Bangalore Karnataka 560102

Appointment Date : 25-02-2023

Preferred Time : 8:00am-8:30am

Member Information			
Booked Member Name	Age	Gender	Cost(In iNR)
BETHA YAMINI DIVYA	21	Female	Cashless
Total amount to be paid		Cashless	

We will get back to you with confirmation update shortly. Please find the package details as attached for your reference.

BILL CUM RECEIPT

Narayana Multispeciality Hospital, HSR Bangalore- BILLING-BASEMENT-I



Patient Name : Ms Yamini Divya Betha
Patient MRN : 10110000203140
Gender|Age|DoB : female|22y 8m|14/06/00
Patient Phone No : 9581125255
Address : #258, KHB Colony, 5th block, Koramanga,
Bangaluru, Bangalore Urban, Karnataka, India, 560095

Bill No : INVO-1011-2302008916
Date : 25-02-2023 08:20 AM
Tariff Class : OPD
Consultant : Dr. Niviea C
Visit No : OP-001

Plan: Medlwheel Health check up |

Sponsor : ARCOFEMI HEALTHCARE LIMITED (13065_C) | Sponser Bill No : INSO-1011-2302000531 | Sponsor Payable : 3,150.00

Particulars	Date	Qty	Unit Rate	Amount(Rs)
PACKAGE				
1. EHP MEDIWHEEL FULL BODY HEALTH CHECK PACKAGE FEMALE BELOW 40 YRS Dr. Niviea C	25-02-2023 to 26-02-2023	1	3,150.00	3,150.00
			Total	3,150.00

GSTIN: 29AABCN1685J124

Total Hospital Charges for Rendered Services/Items : 3,150.00
Total Bill Amount including Taxes before round off : 3,150.00
Sponsor Payable : 3,150.00
Patient Reund Dff : 0.00
Patient Payable : 0.00

Amount in words: Rupees Zero Only

Balance Details
Gross bill amount : 3,150.00
Less Discount : 0.00
Sponsor Amount : 3,150.00
Net Amount : 0.00
Amount Paid : 0.00
Balance To Pay : **0.00**



Prepared By: Bhavani S, 325791 | Prepared On: 25-02-2023 08:20 |

Published By: Lavanya Mercy F, 363291 | Published On: 27-02-2023 12:07 |

Scan to download NH Care app
Access your Lab reports,
prescription and book appointment



DEPARTMENT OF LABORATORY MEDICINE

Final Report

Patient Name : Ms Yamini Divya Betha MRN : 10110000203140 Gender/Age : FEMALE , 22y (14/06/2000)

Collected On : 25/02/2023 08:51 AM Received On : 25/02/2023 09:42 AM Reported On : 25/02/2023 10:04 AM

Barcode : B22302250034 Specimen : Whole Blood Consultant : Dr. Nivea C(GENERAL MEDICINE)

Sample adequacy : Satisfactory Visit No : OP-001 Patient Mobile No : 9581125255

HAEMATOLOGY LAB

Test	Result	Unit	Biological Reference Interval
COMPLETE BLOOD COUNT (CBC)			
Haemoglobin (Hb%) (Oxymethemoglobin Method)	13.2	g/dL	12.0-15.0
Red Blood Cell Count (Coulter Principle/Electrical Impedance)	4.40	Million/ul	3.8-5.8
PCV (Packed Cell Volume) / Hematocrit (Calculated)	38.8	%	36.0-46.0
MCV (Mean Corpuscular Volume) (Derived From R8C Histogram)	88	fL	83.0-101.0
MCH (Mean Corpuscular Haemoglobin) (Calculated)	30.0	pg	27.0-32.0
MCHC (Mean Corpuscular Haemoglobin Concentration) (Calculated)	34.0	g/L	31.5-34.5
Red Cell Distribution Width (RDW) (Derived)	13.2	%	11.6-14.0
Platelet Count (Coulter Principle/Electrical Impedance)	213	Thous/ μ L	150.0-450.0
Total Leucocyte Count(WBC) (Coulter Principle /Electrical Impedance)	6.1	Thous/cumm	4.0-10.0
DIFFERENTIAL COUNT (DC)			
Neutrophils (VCSn Technology)	53.0	%	35.0-66.0
Lymphocytes (VCSn Technology)	40.1 H	%	20.0-40.0
Monocytes (VCSn Technology)	4.3	%	2.0-10.0
Eosinophils (VCSn Technology)	2.6	%	1.0-6.0

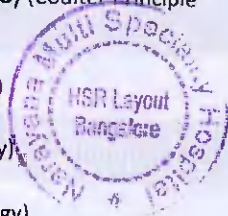

Patient Name : Ms Yamini Divya Betha MRN : 10110000203140 Gender/Age : FEMALE , 22y (14/06/2000)

Basophils (Calculated)	0.0	%	0.0-1.0
Absolute Neutrophil Count	3.24	-	2.0-7.0
Absolute Lymphocyte Count	2.45	-	1.0-3.0
Absolute Monocyte Count	0.27	-	0.2-1.0
Absolute Eosinophil Count	0.16	-	0.02-0.5

--End of Report--

Seema S

Dr. Seema Sivasankaran
MD, DNB
CONSULTANT PATHOLOGIST

Note

- Abnormal results are highlighted.
- Results relate to the sample only.
- Kindly correlate clinically.



DEPARTMENT OF LABORATORY MEDICINE

Final Report

Patient Name : Ms Yamini Divya Betha MRN : 10110000203140 Gender/Age : FEMALE , 22y (14/06/2000)

Collected On : 25/02/2023 08:51 AM Received On : 25/02/2023 09:37 AM Reported On : 25/02/2023 10:12 AM

Barcode : B32302250012 Specimen : Urine Consultant : Dr. Niviea C(GENERAL MEDICINE)

Sample adequacy : Satisfactory Visit No : OP-001 Patient Mobile No : 9581125255

CLINICAL PATHOLOGY

Test	Result	Unit	Biological Reference Interval
URINE ROUTINE & MICROSCOPY			
PHYSICAL EXAMINATION			
Volume	40	ml	-
Colour	Pale Yellow	-	-
Appearance	Clear	-	-
CHEMICAL EXAMINATION			
pH(Reaction)	5.5	-	4.8-7.5
Sp. Gravity	1.015	-	-
Protein	Negative	-	Negative
Urine Glucose	Negative	-	Negative
Ketone Bodies	Negative	-	Negative
Bile Salts	Negative	-	Negative
Bile Pigment (Bilirubin)	Negative	-	Negative
Urobilinogen	Normal	-	Normal
Blood Urine	Negative	-	Negative
MICROSCOPIC EXAMINATION			
Pus Cells	1-2/hpf	-	0-2 / hpf
RBC	Not Seen	-	Nil



Patient Name : Ms Yamini Divya Betha MRN : 10110000203140 Gender/Age : FEMALE , 22y (14/06/2000)

Epithelial Cells	2-3/hpf	-	-
Crystals	Not Seen	-	-
Casts	Not Seen	-	-
Urine For Sugar (Fasting) (Semiquantitative Strip Method)	NEGATIVE	-	-

--End of Report--

Seema S

Dr. Seema Sivasankaran
MD, DNB
CONSULTANT PATHOLOGIST

Note

- * Abnormal results are highlighted.
- * Results relate to the sample only.
- * Kindly correlate clinically.



DEPARTMENT OF LABORATORY MEDICINE

Final Report

Patient Name : Ms Yamini Divya Betha MRN : 10110000203140 Gender/Age : FEMALE , 22y (14/06/2000)

Collected On : 25/02/2023 08:51 AM Received On : 25/02/2023 10:25 AM Reported On : 25/02/2023 11:15 AM

Barcode : B12302250067 Specimen : Whole Blood Consultant : Dr. Nivea C(GENERAL MEDICINE)

Sample adequacy : Satisfactory Visit No : OP-001 Patient Mobile No : 9581125255

BIOCHEMISTRY

Test	Result	Unit	Biological Reference Interval
HBA1C			
HbA1c	5.3	%	Normal: 4.0-5.6 Prediabetes: 5.7-6.40 Diabetes: => 6.5 ADA standards: = 2020
Estimated Average Glucose	105.41	%	-

Interpretation:

- HbA1C above 6.5% can be used to diagnose diabetes provided the patient has symptoms. If the patient does not have symptoms with HbA1C>6.5%, repeat measurement on further sample. If the repeat test result is <6.5%, consider as diabetes high risk and repeat measurement after 6 months.
- HbA1C measurement is not appropriate in diagnosing diabetes in children, suspicion of type 1 diabetes, symptoms of diabetes for less than 2 months, pregnancy, hemoglobinopathies, medications that may result sudden increase in glucose, anemia, renal failure, HIV infection, malignancies, severe chronic hepatic, and renal disease.
- Any sample with >15% should be suspected of having a haemoglobin variant.

--End of Report--

Seema S

Dr. Seema Sivasankaran
MD, DNB
CONSULTANT PATHOLOGIST



Note

- Abnormal results are highlighted.
- Results relate to the sample only.
- Kindly correlate clinically.



DEPARTMENT OF LABORATORY MEDICINE

Final Report

Patient Name : Ms Yamini Divya Betha MRN : 10110000203140 Gender/Age : FEMALE, 22y (14/06/2000)

Collected On : 25/02/2023 08:51 AM Received On : 25/02/2023 09:42 AM Reported On : 25/02/2023 10:56 AM

Barcode : 812302250066 Specimen : Serum Consultant : Dr. Niviea C(GENERAL MEDICINE)

Sample adequacy : Satisfactory Visit No : OP-001 Patient Mobile No : 9581125255

BIOCHEMISTRY

Test	Result	Unit	Biological Reference Interval
LIPID PROFILE (CHOL,TRIG,HDL,LDL,VLDL)			
Cholesterol Total (Enzymatic Method (cholesterol Oxidase, Esterase, Peroxidase))	217	mg/dL	Both: Desirable: < 200 Both: Borderline High: 200-239 Both: High: > 240
Triglycerides (Enzymatic Method)	82	mg/dL	Both: Normal: < 150 Both: Borderline: 150-199 Both: High: 200-499 Both: Very High: > 500
HDL Cholesterol (HDLC) (Direct Method)	51	mg/dL	40.0-60.0
Non-HDL Cholesterol	166	-	-
LDL Cholesterol (Calculated)	104.94 H	mg/dL	Both: Optimal: < 100 Both: Near to above optimal: 100-129 Both: Borderline High: 130-159 Both: High: 160-189 Both: Very High: > 190
VLDL Cholesterol (Calculated)	16.4	mg/dL	0.0-40.0
Cholesterol /HDL Ratio (Calculated)	4.3	-	0.0-5.0
THYROID PROFILE (T3, T4, TSH)			
Tri iodo Thyronine (T3) (Chemiluminescence Immuno Assay (CLIA))	1.25	ng/mL	0.6-1.8
Thyroxine (T4) (Chemiluminescence Immuno Assay (CLIA))	9.82	µg/dl	3.2-12.6
TSH (Thyroid Stimulating Hormone) (Chemiluminescence immuno Assay (CLIA))	1.442 *	µIU/mL	> 18 Year(s) : 0.4 - 4.049 > 18 Year(s) : Pregnancy 1st Trimester: 0.129-3.120 > 18 Year(s) : 2nd Trimester : 0.274-2.652 > 18 Year(s) : 3rd Trimester : 0.312-2.947

LIVER FUNCTION TEST(LFT)

Page 1 of 3

Narayana Multispeciality Hospital

(A unit of Narayana Hrudayalaya Limited) CIN: LB5110KA2000PLC027497

Registered Office: 258/A, Bommasandra Industrial Area, Anekal Taluk, Bangalore 560099

Hospital Address: Basant Health Centre Building, No. 1, 18th Main, Opposite HSR Club, Sector 3

HSR Layout, Bangalore 560102

Tel : +91- 080 7111 2223 | Fax +91- 080 71 1 2272 | Email: info.hsr@narayanahealth.org | www.narayanahealth.org



Appointments

1800-309-0309 (Toll Free)

Emergencies

97384-97384

Patient Name : Ms Yamini Divya Betha MRN : 10110000203140 Gender/Age : FEMALE , 22y (14/06/2000)

Bilirubin Total (Diazo Method)	0.82	mg/dL	0.2-1.3
Conjugated Bilirubin (Direct) (Modified Diazo Method)	0.2	mg/dL	0.0-0.3
Unconjugated Bilirubin (Indirect) (Dual Wavelength - Reflectance Spectrophotometry)	0.62	mg/dL	0.0-1.1
Total Protein (Biuret Method)	8.0	g/dL	6.3-8.2
Serum Albumin (PCP Dye Binding Method)	4.5	gm/dL	3.5-5.0
Serum Globulin (Calculated)	3.5	gm/dL	2.0-3.5
Albumin To Globulin (A/G)Ratio (Calculated)	1.29	-	1.0-2.1
SGOT (AST) (UV With P5P)	47 H	U/L	14.0-36.0
SGPT (ALT) (UV With P5P)	44 H	U/L	<35.0
Alkaline Phosphatase (ALP) (PNPP With AMP Buffer)	103	U/L	38.0-126.0
Gamma Glutamyl Transferase (GGT) (Enzymatic (Gamma Glutamyl Carboxynitrilide))	96 H	U/L	12.0-43.0
RENAL PACKAGE - 2 (RFT FASTING)			
Fasting Blood Sugar (FBS) (Hexokinase)	86	mg/dL	ADA standards 2020 =>126 : Diabetes 70 to 99 : Normal 100 to 125 : Pre-diabetes
Blood Urea Nitrogen (BUN) (Enzymatic Method (uricase))	7.21	mg/dL	7.0-17.0
SERUM CREATININE			
Serum Creatinine (Enzymatic Method (hydrolase, Oxidase, Peroxidase))	0.53	mg/dL	0.52-1.04
eGFR (Calculated)	144.2	mL/min/1.73m ²	Indicative of renal impairment : < 60 Note:eGFR is inaccurate for Hemodynamically unstable patients eGFR is not applicable for less than 18 years of age.

Page 2 of 3

Narayana Multispeciality Hospital

(A unit of Narayana Hrudayalaya Limited) CIN: LB5110KA2000PLC027497

Registered Office: 258/A, Bommasandra Industrial Area, Anekal Taiuk, Bangalore 560099

Hospital Address: Basant Health Centre Building, No. 1, 18th Main, Opposite HSR Club, Sector 3

HSR Layout, Bangalore 560102

Tel : +91- 080 7111 2223 | Fax +91- 080 71 1 2272 | Email: info.hsr@narayanahealth.org | www.narayanahealth.org



Appointments

1800-309-0309 (Toll Free)

Emergencies

97384-97384

Patient Name : Ms Yamini Divya Betha MRN : 10110000203140 Gender/Age : FEMALE , 22y (14/06/2000)

Serum Sodium (Ion Selective Electrode Direct (Dry Chemistry))	135 L	mmol/L	137.0-145.0
Serum Potassium (ION Selective Electrode Direct (Dry Chemistry))	4.76	mmol/L	3.5-5.1
Serum Chloride (ION Selective Electrode Direct (Dry Chemistry))	102	mmol/L	98.0-107.0
Serum Bicarbonate Level	25	mmol/L	22.0-30.0
Serum Calcium (Arsezano III Dye Binding Method)	9.6	mg/dL	8.42-10.2
Serum Magnesium (Dye Binding Using Methyl Thymol Blue)	1.8	mg/dL	1.6-2.3
Serum Uric Acid (Uricase, UV)	4.9	mg/dL	2.5-6.2
Serum Phosphorus	4.22	mg/dL	2.5-4.5

--End of Report--

Seema S

Dr. Seema Sivasankaran
MD, DNB
CONSULTANT PATHOLOGIST



Note

- * Abnormal results are highlighted.
- * Results relate to the sample only.
- * Kindly correlate clinically.



DEPARTMENT OF LABORATORY MEDICINE

Final Report

Patient Name : Ms Yamini Divya Betha MRN : 10110000203140 Gender/Age : FEMALE , 22y (14/06/2000)

Collected On : 25/02/2023 08:51 AM Received On : 25/02/2023 09:42 AM Reported On : 25/02/2023 10:56 AM

Barcode : B12302250066 Specimen : Serum Consultant : Dr. Nivea C(GENERAL MEDICINE)

Sample adequacy : Satisfactory Visit No : OP-001 Patient Mobile No : 9581125255

BIOCHEMISTRY

Test	Result	Unit	Biological Reference Interval
LIPID PROFILE (CHOL,TRIG,HDL,LDL,VLDL)			
Cholesterol Total (Enzymatic Method (cholesterol Oxidase, Esterase, Peroxidase))	217	mg/dL	Both: Desirable: < 200 Both: Borderline High: 200-239 Both: High: > 240
Triglycerides (Enzymatic Method)	82	mg/dL	Both: Normal: < 150 Both: Borderline: 150-199 Both: High: 200-499 Both: Very High: > 500
HDL Cholesterol (HDLC) (Direct Method)	51	mg/dL	40.0-60.0
Non-HDL Cholesterol	166	-	-
LDL Cholesterol (Calculated)	104.94 H	mg/dL	Both: Optimal: < 100 Both: Near to above optimal: 100-129 Both: Borderline High: 130-159 Both: High: 160-189 Both: Very High: > 190
VLDL Cholesterol (Calculated)	16.4	mg/dL	0.0-40.0
Cholesterol /HDL Ratio (Calculated)	4.3	-	0.0-5.0
THYROID PROFILE (T3, T4, TSH)			
Tri Iodo Thyronine (T3) (Chemiluminescence Immuno Assay (CLIA))	1.25	ng/mL	0.6-1.8
Thyroxine (T4) (Chemiluminescence immuno Assay (CLIA))	9.82	µg/dl	3.2-12.6
TSH (Thyroid Stimulating Hormone) (Chemiluminescence Immuno Assay (CLIA))	1.442	µIU/mL	> 18 Year(s) : 0.4 - 4.049 > 18 Year(s) : Pregnancy 1st Trimester: 0.129-3.120 > 18 Year(s) : 2nd Trimester : 0.274-2.652 > 18 Year(s) : 3rd Trimester : 0.312-2.947

LIVER FUNCTION TEST(LFT)

Page 1 of 3

Narayana Multispeciality Hospital

(A unit of Narayana Hrudayalaya Limited) CIN: LB5110KAZ000PLC027497

Registered Office: 258/A, Bommasandra Industrial Area, Anekal Taluk, Bangalore 560099

Hospital Address: Basant Health Centre Building, No. 1, 18th Main, Opposite HSR Club, Sector 3

HSR Layout, Bangalore 560102

Tel : +91- 080 7111 2223 | Fax +91- 080 71 1 2272 | Email: info.hsr@narayanahealth.org | www.narayanahealth.org



Appointments

1800-309-0309 (Toll Free)

Emergencies

97384-97384

Patient Name : Ms Yamini Divya Betha MRN : 10110000203140 Gender/Age : FEMALE , 22y (14/06/2000)

Bilirubin Total (Diazo Method)	0.82	mg/dL	0.2-1.3
Conjugated Bilirubin (Direct) (Modified Diazo Method)	0.2	mg/dL	0.0-0.3
Unconjugated Bilirubin (Indirect) (Dual Wavelength - Reflectance Spectrophotometry)	0.62	mg/dL	0.0-1.1
Total Protein (Biuret Method)	8.0	g/dL	6.3-8.2
Serum Albumin (PCP Dye Binding Method)	4.5	gm/dL	3.5-5.0
Serum Globulin (Calculated)	3.5	gm/dL	2.0-3.5
Albumin To Globulin (A/G) Ratio (Calculated)	1.29	-	1.0-2.1
SGOT (AST) (UV With PSP)	47 H	U/L	14.0-36.0
SGPT (ALT) (UV With PSP)	44 H	U/L	<35.0
Alkaline Phosphatase (ALP) (PNPP With AMP Buffer)	103	U/L	38.0-126.0
Gamma Glutamyl Transferase (GGT) (Enzymatic (Gamma Glutamyl Carboxynitrilide))	96 H	U/L	12.0-43.0
RENAL PACKAGE - 2 (RFT FASTING)			
Fasting Blood Sugar (FBS) (Hexokinase)	86	mg/dL	ADA standards 2020 =>126 : Diabetes 70 to 99 : Normal 100 to 125 : Pre-diabetes
Blood Urea Nitrogen (BUN) (Enzymatic Method (uricase))	7.21	mg/dL	7.0-17.0
SERUM CREATININE			
Serum Creatinine (Enzymatic Method (hydrolase Oxidase, Peroxidase))	0.53	mg/dL	0.52-1.04
eGFR (Calculated)	144.2	mL/min/1.73m ²	Indicative of renal impairment : < 60 Note:eGFR is inaccurate for Hemodynamically unstable patients eGFR is not applicable for less than 18 years of age.

Patient Name : Ms Yamini Divya Betha MRN : 10110000203140 Gender/Age : FEMALE , 22y (14/06/2000)

Serum Sodium (Ion Selective Electrode Direct (Dry Chemistry))	135 L	mmol/L	137.0-145.0
Serum Potassium (ION Selective Electrode Direct (Dry Chemistry))	4.76	mmol/L	3.5-5.1
Serum Chloride (ION Selective Electrode Direct (Dry Chemistry))	102	mmol/L	98.0-107.0
Serum Bicarbonate Level	25	mmol/L	22.0-30.0
Serum Calcium (Arsezano III Dye Binding Method)	9.6	mg/dL	8.42-10.2
Serum Magnesium (Dye Binding Using Methyl Thymol Blue)	1.8	mg/dL	1.6-2.3
Serum Uric Acid (Uricase, UV)	4.9	mg/dL	2.5-6.2
Serum Phosphorus	4.22	mg/dL	2.5-4.5

--End of Report--

Seema S

Dr. Seema Sivasankaran
 MD, DNB
 CONSULTANT PATHOLOGIST

Note

- * Abnormal results are highlighted.
- * Results relate to the sample on
- * Kindly correlate clinically.



DEPARTMENT OF LABORATORY MEDICINE

Final Report

Patient Name : Ms Yamini Divya Betha MRN : 10110000203140 Gender/Age : FEMALE , 22y (14/06/2000)

Collected On : 25/02/2023 08:51 AM Received On : 25/02/2023 09:37 AM Reported On : 25/02/2023 10:12 AM

Barcode : B32302250012 Specimen : Urine Consultant : Dr. Niviea C(GENERAL MEDICINE)

Sample adequacy : Satisfactory Visit No : OP-001 Patient Mobile No : 9581125255

CLINICAL PATHOLOGY

Test	Result	Unit	Biological Reference Interval
URINE ROUTINE & MICROSCOPY			
PHYSICAL EXAMINATION			
Volume	40	ml	-
Colour	Pale Yellow	-	-
Appearance	Clear	-	-
CHEMICAL EXAMINATION			
pH(Reaction)	5.5	-	4.8-7.5
Sp. Gravity	1.015	-	-
Protein	Negative	-	Negative
Urine Glucose	Negative	-	Negative
Ketone Bodies	Negative	-	Negative
Bile Salts	Negative	-	Negative
Bile Pigment (Bilirubin)	Negative	-	Negative
Urobilinogen	Normal	-	Normal
Blood Urine	Negative	-	Negative
MICROSCOPIC EXAMINATION			
Pus Cells	1-2/hpf	-	0-2 / hpf
RBC	Not Seen	-	Nil

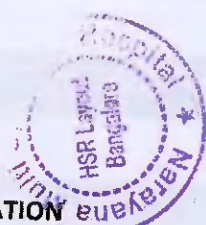

Patient Name : Ms Yamini Divya Betha MRN : 10110000203140 Gender/Age : FEMALE , 22y (14/06/2000)

Epithelial Cells	2-3/hpf	-	-
Crystals	Not Seen	-	-
Casts	Not Seen	-	-
Urine For Sugar (Fasting) (Semi-quantitative Strip Method)	NEGATIVE	-	-

--End of Report--

Seema S

Dr. Seema Sivasankaran
MD, DNB
CONSULTANT PATHOLOGIST

Note

- * Abnormal results are highlighted.
- * Results relate to the sample only.
- * Kindly correlate clinically.



DEPARTMENT OF LABORATORY MEDICINE

Final Report

Patient Name : Ms Yamini Divya Betha MRN : 10110000203140 Gender/Age : FEMALE , 22y (14/06/2000)

Collected On : 25/02/2023 08:51 AM Received On : 25/02/2023 09:42 AM Reported On : 25/02/2023 12:47 PM

Barcode : BB2302250002 Specimen : Whole Blood Consultant : Dr. Niviea C(GENERAL MEDICINE)

Sample adequacy : Satisfactory Visit No : OP-001 Patient Mobile No : 9581125255

LAB - BLOOD BANK

Test	Result	Unit
BLOOD GROUP & RH TYPING		
Blood Group	A	-
RH Typing	Positive	-

--End of Report--

Seema S

Dr. Seema Sivasankaran
MD, DNB
CONSULTANT PATHOLOGIST

Note

- * Abnormal results are highlighted.
- * Results relate to the sample only.
- * Kindly correlate clinically.



DEPARTMENT OF LABORATORY MEDICINE

Final Report

Patient Name : Ms Yamini Divya Betha MRN : 10110000203140 Gender/Age : FEMALE , 22y (14/06/2000)

Collected On : 25/02/2023 08:51 AM Received On : 25/02/2023 09:42 AM Reported On : 25/02/2023 10:56 AM

Barcode : B12302250066 Specimen : Serum Consultant : Dr. Niviea C(GENERAL MEDICINE)

Sample adequacy : Satisfactory Visit No : OP-001 Patient Mobile No : 9581125255

BIOCHEMISTRY

Test	Result	Unit	Biological Reference Interval
LIPID PROFILE (CHOL,TRIG,HDL,LDL,VLDL)			
Cholesterol Total (Enzymatic Method (cholesterol Oxidase, Esterase, Peroxidase))	217	mg/dL	Both: Desirable: < 200 Both: Borderline High: 200-239 Both: High: > 240
Triglycerides (Enzymatic Method)	82	mg/dL	Both: Normal: < 150 Both: Borderline: 150-199 Both: High: 200-499 Both: Very High: > 500
HDL Cholesterol (HDLc) (Direct Method)	51	mg/dL	40.0-60.0
Non-HDL Cholesterol	166	-	-
LDL Cholesterol (Calculated)	104.94 H	mg/dL	Both: Optimal: < 100 Both: Near to above optimal: 100-129 Both: Borderline High: 130-159 Both: High: 160-189 Both: Very High: > 190
VLDL Cholesterol (Calculated)	16.4	mg/dL	0.0-40.0
Cholesterol /HDL Ratio (Calculated)	4.3	-	0.0-5.0
THYROID PROFILE (T3, T4, TSH)			
Tri iodo Thyronine (T3) (Chemiluminescence Immuno Assay (CLIA))	1.25	ng/mL	0.6-1.8
Thyroxine (T4) (Chemiluminescence Immuno Assay (CLIA))	9.82	µg/dl	3.2-12.6
TSH (Thyroid Stimulating Hormone) (Chemiluminescence Immuno Assay (CLIA))	1.442	µIU/mL	> 18 Year(s) : 0.4 - 4.049 > 18 Year(s) : Pregnancy 1st Trimester: 0.129-3.120 > 18 Year(s) : 2nd Trimester : 0.274-2.652 > 18 Year(s) : 3rd Trimester : 0.312-2.947

LIVER FUNCTION TEST(LFT)



Patient Name : Ms Yamini Divya Betha MRN : 10110000203140 Gender/Age : FEMALE , 22y (14/06/2000)

Bilirubin Total (Diazo Method)	0.82	mg/dL	0.2-1.3
Conjugated Bilirubin (Direct) (Modified Diazo Method)	0.2	mg/dL	0.0-0.3
Unconjugated Bilirubin (indirect) (Dual Wavelength - Reflectance Spectrophotometry)	0.62	mg/dL	0.0-1.1
Total Protein (Biuret Method)	8.0	g/dL	6.3-8.2
Serum Albumin (PCP Dye Binding Method)	4.5	gm/dL	3.5-5.0
Serum Globulin (Calculated)	3.5	gm/dL	2.0-3.5
Albumin To Globulin (A/G)Ratio (Calculated)	1.29	-	1.0-2.1
SGOT (AST) (UV With P5P)	47 H	U/L	14.0-36.0
SGPT (ALT) (UV With P5P)	44 H	U/L	<35.0
Alkaline Phosphatase (ALP) (PNPP With AMP Buffer)	103	U/L	38.0-126.0
Gamma Glutamyl Transferase (GGT) (Enzymatic (Gamma Glutamyl Carboxynitrilide))	96 H	U/L	12.0-43.0
RENAL PACKAGE - 2 (RFT FASTING)			
Fasting Blood Sugar (FBS) (Hexokinase)	86	mg/dL	ADA standards 2020 =>126 : Diabetes 70 to 99 : Normal 100 to 125 : Pre-diabetes
Blood Urea Nitrogen (BUN) (Enzymatic Method (uricase))	7.21	mg/dL	7.0-17.0
SERUM CREATININE			
Serum Creatinine (Enzymatic Method (hydrolase, Oxidase, Peroxidase))	0.53	mg/dL	0.52-1.04
eGFR (Calciated)	144.2	mL/min/1.73m2	Indicative of renal impairment : < 60 Note:eGFR is inaccurate for Hemodynamically unstable patients eGFR is not applicable for less than 18 years of age.

Patient Name : Ms Yamini Divya Betha MRN : 10110000203140 Gender/Age : FEMALE , 22y (14/06/2000)

Serum Sodium (Ion Selective Electrode Direct (Dry Chemistry))	135 L	mmol/L	137.0-145.0
Serum Potassium (ION Selective Electrode Direct (Dry Chemistry))	4.76	mmol/L	3.5-5.1
Serum Chloride (ION Selective Electrode Direct (Dry Chemistry))	102	mmol/L	98.0-107.0
Serum Bicarbonate Level	25	mmol/L	22.0-30.0
Serum Calcium (Arsezano III Dye Binding Method)	9.6	mg/dL	8.42-10.2
Serum Magnesium (Dye Binding Using Methyl Thymol Blue)	1.8	mg/dL	1.6-2.3
Serum Uric Acid (Uricase, UV)	4.9	mg/dL	2.5-6.2
Serum Phosphorus	4.22	mg/dL	2.5-4.5

--End of Report--

Seema S

Dr. Seema Sivasankaran
MD, DNB
CONSULTANT PATHOLOGIST



Note

- * Abnormal results are highlighted.
- * Results relate to the sample only.
- * Kindly correlate clinically.



DEPARTMENT OF LABORATORY MEDICINE

Final Report

Patient Name : Ms Yamini Divya Betha MRN : 10110000203140 Gender/Age : FEMALE , 22y (14/06/2000)

Collected On : 25/02/2023 08:51 AM Received On : 25/02/2023 09:42 AM Reported On : 25/02/2023 11:07 AM

Barcode : B22302250035 Specimen : Whole Blood - ESR Consultant : Dr. Niviea C(GENERAL MEDICINE)

Sample adequacy : Satisfactory Visit No : OP-001 Patient Mobile No : 9581125255

HAEMATOLOGY LAB

Test	Result	Unit	Biological Reference Interval
Erythrocyte Sedimentation Rate (ESR)	10	mm/1hr	0.0-19.0

--End of Report--

Seema S

Dr. Seema Sivasankaran
MD, DNB
CONSULTANT PATHOLOGIST

Note

- * Abnormal results are highlighted.
- * Results relate to the sample only.
- * Kindly correlate clinically.



DEPARTMENT OF LABORATORY MEDICINE

Final Report

Patient Name : Ms Yamini Divya Betha MRN : 10110000203140 Gender/Age : FEMALE , 22y (14/06/2000)

Collected On : 25/02/2023 08:51 AM Received On : 25/02/2023 09:42 AM Reported On : 25/02/2023 19:56 AM

Barcode : B12302250066 Specimen : Serum Consultant : Dr. Nivea C(GENERAL MEDICINE)

Sample adequacy : Satisfactory Visit No : OP-001 Patient Mobile No : 9581125255

BIOCHEMISTRY

Test	Result	Unit	Biological Reference Interval
LIPID PROFILE (CHOL,TRIG,HDL,LDL,VLDL)			
Cholesterol Total (Enzymatic Method (cholesterol Oxidase, Esterase, Peroxidase))	217	mg/dL	Both: Desirable: < 200 Both: Borderline High: 200-239 Both: High: > 240
Triglycerides (Enzymatic Method)	82	mg/dL	Both: Normal: < 150 Both: Borderline: 150-199 Both: High: 200-499 Both: Very High: > 500
HDL Cholesterol (HDLC) (Direct Method)	51	mg/dL	40.0-60.0
Non-HDL Cholesterol	166	-	-
LDL Cholesterol (Calculated)	104.94 H	mg/dL	Both: Optimal: < 100 Both: Near to above optimal: 100-129 Both: Borderline High: 130-159 Both: High: 160-189 Both: Very High: > 190
VLDL Cholesterol (Calculated)	16.4	mg/dL	0.0-40.0
Cholesterol /HDL Ratio (Calculated)	4.3	-	0.0-5.0
THYROID PROFILE (T3, T4, T5H)			
Tri iodo Thyronine (T3) (Chemiluminescence Immuno Assay (CLIA))	1.25	ng/ml	0.6-1.8
Thyroxine (T4) (Chemiluminescence Immuno Assay (CLIA))	9.82	µg/dl	3.2-12.6
TSH (Thyroid Stimulating Hormone) (Chemiluminescence Immuno Assay (CLIA))	1.442	µIU/ml	> 18 Year(s) : 0.4 - 4.049 > 18 Year(s) : Pregnancy 1st Trimester: 0.129-3.120 > 18 Year(s) : 2nd Trimester : 0.274-2.652 > 18 Year(s) : 3rd Trimester : 0.312-2.947

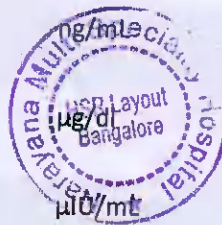

LIVER FUNCTION TEST(LFT)



Patient Name : Ms Yamini Divya Betha MRN : 10110000203140 Gender/Age : FEMALE , 22y (14/06/2000)

Bilirubin Total (Diazo Method)	0.82	mg/dL	0.2-1.3
Conjugated Bilirubin (Direct) (Modified Diazo Method)	0.2	mg/dL	0.0-0.3
Unconjugated Bilirubin (Indirect) (Dual Wavelength - Reflectance Spectrophotometry)	0.62	mg/dL	0.0-1.1
Total Protein (Biuret Method)	8.0	g/dL	6.3-8.2
Serum Albumin (PCP Dye Binding Method)	4.5	gm/dL	3.5-5.0
Serum Globulin (Calciuated)	3.5	gm/dL	2.0-3.5
Albumin To Globulin (A/G)Ratio (Calculated)	1.29	-	1.0-2.1
SGOT (AST) (UV With P5P)	47 H	U/L	14.0-36.0
SGPT (ALT) (UV With P5P)	44 H	U/L	<35.0
Alkaline Phosphatase (ALP) (PNPP With AMP Buffer)	103	U/L	38.0-126.0
Gamma Glutamyl Transferase (GGT) (Enzymatic (Gamma Glutamyl Carboxynitrilide))	96 H	U/L	12.0-43.0
RENAL PACKAGE - 2 (RFT FASTING)			
Fasting Blood Sugar (FBS) (Hexokinase)	86	mg/dL	ADA standards 2020 =>126 : Diabetes 70 to 99 : Normal 100 to 125 : Pre-diabetes
Blood Urea Nitrogen (BUN) (Enzymatic Method (uricase))	7.21	mg/dL	7.0-17.0
SERUM CREATININE			
Serum Creatinine (Enzymatic Method (hydrolase, Oxidase, Peroxidase))	0.53	mg/dL	0.52-1.04
eGFR (Calculated)	144.2	mL/min/1.73m ²	Indicative of renal impairment : < 60 Note:eGFR is inaccurate for Hemodynamically unstable patients eGFR is not applicable for less than 18 years of age.



Patient Name : Ms Yamini Divya Betha MRN : 10110000203140 Gender/Age : FEMALE , 22y (14/06/2000)

Serum Sodium (Ion Selective Electrode Direct (Dry Chemistry))	135 L	mmol/L	137.0-145.0
Serum Potassium (ION Selective Electrode Direct (Dry Chemistry))	4.76	mmol/L	3.5-5.1
Serum Chloride (ION Selective Electrode Direct (Dry Chemistry))	102	mmol/L	98.0-107.0
Serum Bicarbonate Level	25	mmol/L	22.0-30.0
Serum Calcium (Arsezano III Dye Binding Method)	9.6	mg/dL	8.42-10.2
Serum Magnesium (Dye Binding Using Methyl Thymol Blue)	1.8	mg/dL	1.6-2.3
Serum Uric Acid (Uricase, UV)	4.9	mg/dL	2.5-6.2
Serum Phosphorus	4.22	mg/dL	2.5-4.5

--End of Report--

Seema S

Dr. Seema Sivasankaran
 MD, DNB
 CONSULTANT PATHOLOGIST

Note

- * Abnormal results are highlighted.
- * Results relate to the sample only.
- * Kindly correlate clinically.



DEPARTMENT OF LABORATORY MEDICINE

Final Report

Patient Name : Ms Yamini Divya Betha MRN : 10110000203140 Gender/Age : FEMALE , 22y (14/06/2000)

Collected On : 25/02/2023 11:08 AM Received On : 25/02/2023 12:10 PM Reported On : 25/02/2023 12:28 PM

Barcode : B32302250037 Specimen : Urine Consultant : Dr. Niviea C(GENERAL MEDICINE)

Sample adequacy : Satisfactory Visit No : OP-001 Patient Mobile No : 9581125255

CLINICAL PATHOLOGY

Test	Result	Unit
Urine For Sugar (Post Prandial) (Semi-quantitative Strip Method)	NEGATIVE	-

--End of Report--

Seema S

Dr. Seema Sivasankaran
MD, DNB
CONSULTANT PATHOLOGIST

Note

- * Abnormal results are highlighted.
- * Results relate to the sample only.
- * Kindly correlate clinically.



DEPARTMENT OF LABORATORY MEDICINE

Final Report

Patient Name : Ms Yamini Divya Betha MRN : 10110000203140 Gender/Age : FEMALE , 22y (14/06/2000)

Collected On : 25/02/2023 11:08 AM Received On : 25/02/2023 12:33 PM Reported On : 25/02/2023 12:51 PM

Barcode : 812302250146 Specimen : Plasma Consultant : Dr. Niviea C(GENERAL MEDICINE)

Sample adequacy : Satisfactory Visit No : OP-001 Patient Mobile No : 9581125255

BIOCHEMISTRY

Test	Result	Unit	Biological Reference Interval
Post Prandial Blood Sugar (PPBS) (Glucose Oxidase, Peroxidase)	95	mg/dL	ADA standards 2020 =>200 : Diabetes 70 to 139 : Normal 140 to 199 : Pre-diabetes

--End of Report--

Seema S

Dr. Seema Sivasankaran
MD, DNB
CONSULTANT PATHOLOGIST

Note

- * Abnormal results are highlighted.
- * Results relate to the sample only.
- * Kindly correlate clinically.



Patient Name	MS Yamini Divya Betha	Requested By	Dr. Nivea C
MRN	10110000203140	Procedure DateTime	25-02-2023 12:20
Age/Sex	22Y 8M/Female	Hospital	NH-HSR

CHEST RADIOGRAPH (PA VIEW)

CLINICAL DETAILS: For executive health checkup.

FINDINGS:

- The lung fields and bronchovascular markings appear normal.
- The cardiac size is within normal limits.
- Mediastinum and great vessels are within normal limits.
- Trachea is normal and is central. The hilar shadows are unremarkable.
- The costo-phrenic angles are clear. No evidence of pleural effusion or pneumothorax.
- The visualized bones and soft tissue structures appear normal.
- Both the diaphragmatic domes appear normal.

IMPRESSION:

- **No significant abnormality detected.**



* This is a digitally signed valid document. Reported Date/Time: 25-02-2023 14:49

*This report has been generated from **NH Teleradiology 24/7**, a service of Narayana Health*
-- End of Report --

Page 1 of 1

Narayana Multispeciality Hospital

(A unit of Narayana Hrudayalaya Limited) CIN: L85110KA2000PLC027497

Registered Office: 258/A, Bommasandra Industrial Area, Anekal Taluk, Bangalore 560099

Hospital Address: Basant Health Centre Building, No. 1, 18th Main, Opposite HSR Club, Sector 3

HSR Layout, Bangalore 560102

Tel : +91- 080 7111 2223 | Fax +91- 080 71 1 2272 | Email: info.hsr@narayanahealth.org | www.narayanahealth.org



Appointments

1800-309-0309 (Toll Free)

Emergencies

97384-97384

Patient Name : Ms. Yamini Divya Betba **MRN** : 10110000203140
Age : 22 Years **Sex** : Female
Referred by : PKG **Date** : 25-02-2023

ULTRASOUND ABDOMEN AND PELVIS

FINDINGS:

Liver is normal in size (15.4 cm) and echopattern. No intra or extra hepatic biliary duct dilatation. No focal lesions.

Portal vein is normal in course, caliber and shows hepatopetal flow. Hepatic veins and their confluence draining into the IVC appear normal.

CBD is not dilated.

Gallbladder is well distended. **Iso/ slightly hyperechoic focus is noted, measuring 3.2 mm.** There is no evidence of wall thickening/pericholecystic fluid.

Pancreas to the extent visualized, appears normal in size, contour and echogenicity.

Spleen is normal in size (10.1 cm), shape, contour and echopattern. No evidence of mass or focal lesions.

Right Kidney is normal in size (measures 8.9 cm in length & 1.1 cm in parenchymal thickness), position, shape and echopattern. Corticomedullary differentiation is maintained. No evidence of calculi or hydronephrosis.

Left Kidney is normal in size (measures 9.7 cm in length & 1.4 cm in parenchymal thickness), position, shape and echopattern. Corticomedullary differentiation is maintained. No evidence of calculi or hydronephrosis.

Urinary Bladder is well distended. Wall thickness is normal. No evidence of calculi, mass or mural lesion.

Uterus is **retroverted** and normal in size, measures 7.0 x 3.0 x 4.6 cm. Myometrial and endometrial echoes are normal. **Endometrium** measures 7.8 mm. Endometrial cavity is empty.

Both ovaries are normal in size and echopattern.

Right ovary: measures 2.5 x 2.1 cm.

Left ovary: measures 2.2 x 2.4 cm.

Both adnexa: No mass is seen.

POD: There is no free fluid in the POD.

There is no ascites or pleural effusion.

IMPRESSION:

- **Small galibladder calculus / poiyp.**
- **No other significant abnormality detected.**

Dr. Varsha Masarapu, DMRD (DNB)
Consultant Radiologist

Narayana Multispeciality Hospital

(A unit of Narayana Health)

Registered Medical Practitioner, Karnataka State Council of Health Professions, Bangalore 560099

Hospital Address: Basant Health Centre Building, No. 1, 18th Main, Opposite HSR Club, Sector 3

HSR Layout, Bangalore 560102

Tel : +91-080 7111 2223 | Fax +91-080 71 1 2272 | Email: info.hsr@narayanahealth.org | www.narayanahealth.org

Disclaimer



Appointments

1800-309-0309 (toll free)

Emergencies

97384-97384

ID: 101100000203140
Name: Ms Yamini Divya Bet
Age: 22 Years
Gender: Female

25-02-2023 11:09:59

Vent. Rate 68 bpm
PR Interval 144 ms
QRS Duration 84 ms
QT/QTc Interval 384/398 ms
P/QRS/T Axes 34/52/51 deg
QTc:Hodges

Sinus rhythm
Normal ECG

Unconfirmed Diagnosis

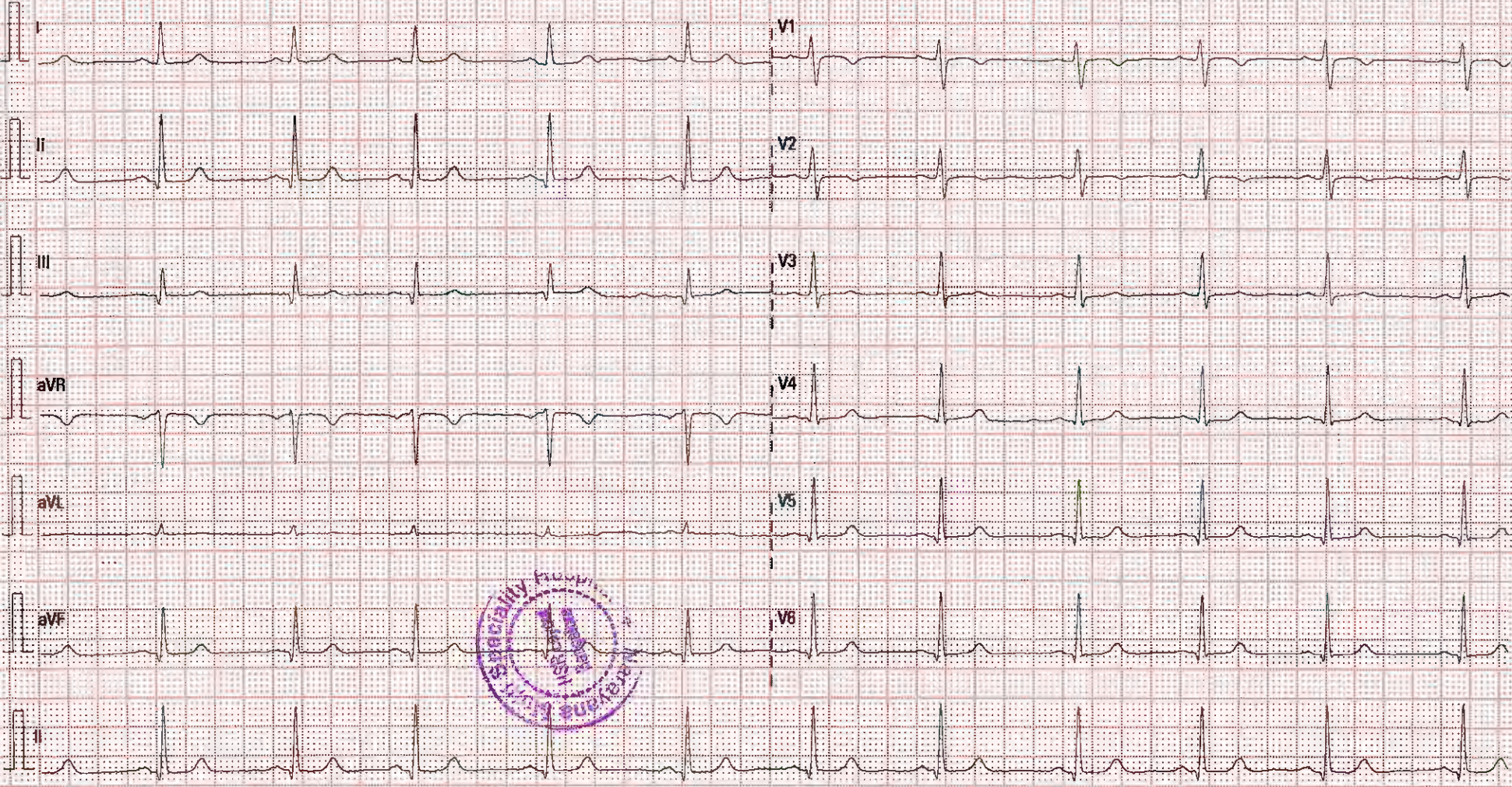

COLOUR DOPPLER ECHOCARDIOGRAPHY SCREENING REPORTNAME : Ms Yamni divya betha
Yrs/female

AGE/SEX: 22

ID NO : 10110000203140

DATE : - 25.02.23

REF BY : DR . GUNDURAO HARSH JOSHI**ECHO WINDOW: SUB OPTIMAL**

- LV FUNCTION: NORMAL
- RV FUNCTION :NORMAL
- PA PRESSURE :NORMAL
- CHAMBERS : NORMAL
- RWMA : NO RWMA

TAPSE : 20 MM

LVEF:- 60%

PASP:19 MMHG

HR: 59 BPM (Sinus Rhythm)

VALVES :

- MITRAL :NORMAL, TRIVIAL MR
- AORTIC :NORMAL
- TRICUSPID : NORMAL , TRIVIAL TR
- PULMONARY :NORMAL
- PULMONARY : NORMAL

IAS/IVS : INTACT

OTHER FINDING :

IVC- 13 mm ,Normal sized , Collapsing well , normal RA pressure.

Senior consultant cardiologist
Dr Babu ReddyConsultant cardiologist
Dr Gundurao Harsh Joshi

Done By: Ms. Swetha J

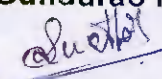
Signature