



Date :- 30/09/2021 Srl No :- 01
Name :- NEHA KESHRI Age :- 27 Yrs. Sex :- F
Ref. By:- JEEVAN KAMNA HOSPITAL & MATERNITY CENTRE

HAEMATOLOGY

COMPLETE BLOOD COUNT WITH ESR (CBC)

INVESTIGATION REQUESTED	FINDING	UNITS	NORMAL RANGE
HAEMOGLOBIN (Hb) (Haemolysis may give altered result)	8.6	gm/dl	12 -16
TLC(Total Leucocyte Count)	12400	Cells/Cumm	4000-11000
DIFFERENTIAL LEUCOCYTE COUNT			
NEUTROPHILS	82	%	40 - 70
LYMPHOCYTES	14	%	20 - 40
EOSINOPHILS	03	%	1 - 6
MONOCYTES	01	%	2 - 10
BASOPHILS	00	%	0 - 1
E.S.R (Westergren Method)	30	mm/1st hr.	0.00- 20
RBC (Red Blood Cell Count)	2.10	Millions/cmm	3.5 - 5.5
Hct (Haematocrit)	25.6	%	40 - 45
M C V (Mean Corp Volume)	90.2	fL	80.0 - 99.9
M C H (Mean Corp Hb)	30.4	pg	27.0 - 31.0
M C H C (Mean Corp Hb Conc)	33.2	g/DL	33.0 - 37.0
PLATELET COUNT	1.82	Lakhs/c.mm	1.5 - 4.5

CHECKED BY

DR. SATYA NARAYAN

M.B.B.S

DR. SYED IQBAL

M.B.B.S



❖ FULLY COMPUTERISED PATHOLOGICAL LAB WITH AUTOMATED MACHINES.
❖ If the results are unexpected or alarming, The doctor is advised to contact lab for clarification with fresh Sample free of cost within five days.

Note : This is a pathological interpretation. All investigations have limitations dependent on quality of specimen and individual assay procedures. An isolated, laboratory assay never confirms the final diagnosis of the disease.

घर से जाँच लाने की सुविधा उपलब्ध है । Call करें : 7667738181

NOT VALID FOR MEDICO
LEGAL PURPOSE



Date :- 30/09/2021

Srl No :- 01

Name :- MRS NEHA KESHRI

Age :- 27 Yrs. Sex :- F

Ref. By:- JEEVAN KAMNA HOSPITAL & MATERNITY CENTRE

BIOCHEMISTRY

LIVER FUNCTION TEST (LFT)

<u>Test Name</u>	<u>Value</u>	<u>Unit</u>	<u>Reference Value</u>
SERUM BILIRUBIN (Total)	0.8	mg/dl	up to 1.0
BILIRUBIN (Dir.)	0.48	mg/dl	up to 0.2
BILIRUBIN (Ind.)	0.32	mg/dl	up to 0.8
SGOT/AST	34.4	U/L	up to 38
SGPT/ALT	39.4	U/L	up to 40
ALKALINE PHOSPHATASE	124	IU/L	20-120
TOTAL PROTEIN	7.0	gm/dl	6.0-8.0
ALBUMIN	4.0	gm/dl	3.5-5.5
GLOBULIN	3.0	gm/dl	2.8-5.6

CHECKED BY

DR. SATYA NARAYAN

M.B.B.S

DR. SYED IQBAL

M.B.B.S



❖ FULLY COMPUTERISED PATHOLOGICAL LAB WITH AUTOMATED MACHINES.

If the results are unexpected or alarming. The doctor is advised to contact lab for clarification with fresh Sample free of cost within five days.

Note : This is a pathological interpretation. All investigations have limitations dependent on quality of specimen and individual assay procedures. An isolated, laboratory assay never confirms the final diagnosis of the disease.

घर से जाँच लाने की सुविधा उपलब्ध है । Call करें : 7667738181

NOT VALID FOR MEDICO
LEGAL PURPOSE



Date :- 30/09/2021

Srl No :- 01

Name :- MRS NEHA KESHRI

Age :- 27 Yrs. Sex :- F

Ref. By:- JEEVAN KAMNA HOSPITAL & MATERNITY CENTRE

RENAL PROFILE (KFT)

Test Name	Value	Unit	Reference Value
BLOOD UREA	30.0	mg/dl	20-35
SERUM CREATININE	0.7	mg/dl	0.4-1.4
BUN	14.9	mg/dl	10-20
SODIUM	138.4	meq/L	135-155
POTASSIUM	4.6	meq/L	3.5-5.5
CHLORIDE	101	meq/L	98-106
CALCIUM	10.0	mg/dl	8.4-10.4
PHOSPHORUS	4.2	mg/dl	2.5-4.5
SERUM URIC ACID	5.2	mg/dl	Male: 3.5 – 7.2 Females 2.5 – 6.2

CHECKED BY

DR. SATYA NARAYAN

M.B.B.S

DR. SYED IQBAL

M.B.B.S



❖ FULLY COMPUTERISED PATHOLOGICAL LAB WITH AUTOMATED MACHINES.

❖ If the results are unexpected or alarming. The doctor is advised to contact lab for clarification with fresh Sample free of cost within five days.

Note : This is a pathological interpretation. All investigations have limitations dependent on quality of specimen and individual assay procedures. An isolated, laboratory assay never confirms the final diagnosis of the disease.

घर से जाँच लाने की सुविधा उपलब्ध है । Call करें : 7667738181

NOT VALID FOR MEDICO
LEGAL PURPOSE

Date :- 30/09/2021

Name :- MRS NEHA KESHRI

Srl No :- 01

Age :- 27 Yrs. Sex :- F

Ref. By:- JEEVAN KAMNA HOSPITAL & MATERNITY CENTRE

LIPID PROFILE

<u>Test Name</u>	<u>Value</u>	<u>Unit</u>	<u>Reference Value</u>
SERUM CHOLESTEROL	168	mg/dl	125-200
SERUM TRIGLYCERIDES	147	mg/dl	40-200
HDL CHOLESTEROL	43.4	mg/dl	30-65
VLDL	29.4	mg/dl	0.00-40
LDL CHOLESTEROL	95.5	mg/dl	50-150
TOTAL CHOLESTEROL/HDL RATIO	3.8		0.00-4.9
LDL/HDL CHOLESTEROL RATIO	2.2		0.00-3.5

Quality controlled report with external quality assurance

COMMENT :

Test results are created by fully/semi automated equipments.
This is only a professional opinion,not the diagnosis.

CHECKED BY

DR. SATYA NARAYAN

DR. SYED IQBAL

M.B.B.S

M.B.B.S



❖ FULLY COMPUTERISED PATHOLOGICAL LAB WITH AUTOMATED MACHINES.

❖ If the results are unexpected or alarming. The doctor is advised to contact lab for clarification with fresh Sample free of cost within 15 days.

Note : This is a pathological interpretation. All investigations have limitations dependent on quality of specimen and individual assay procedures. An isolated, laboratory assay never confirms the final diagnosis of the disease.

घर से जाँच लाने की सुविधा उपलब्ध है । Call करें : 7667738181

**NOT VALID FOR MEDICO
LEGAL PURPOSE**

Date - 30/09/2021

Srl No :- 01

Name - NEHA KESHRI

Age - 27 Yrs Sex - F

Ref. By - JEEVAN KAMNA HOSPITAL & MATERNITY CENTRE

BIOCHEMISTRY

<u>Test Name</u>	<u>Value</u>	<u>Unit</u>	<u>Reference Value</u>
BLOOD GLUCOSE RANDOM	85	mg/dl	70 -160

IMMUNOLOGY - SEROLOGY

V.D.R.I. TEST (RAPID) - NEGATIVE

CHECKED BY

DR. SATYA NARAYAN

M.B.B.S

DR. SYED IQBAL

M.B.B.S



❖ FULLY COMPUTERISED PATHOLOGICAL LAB WITH AUTOMATED MACHINES
❖ If the results are unexpected or alarming, The doctor is advised to contact lab for clarification with fresh Sample free of cost within five days.

Note : This is a pathological interpretation. All investigations have limitations dependent on quality of specimen and individual assay procedures. An isolated laboratory assay never confirms the final diagnosis of the disease.

घर से जाँच लाने की सुविधा उपलब्ध है । Call करें : 7667738181

NOT VALID FOR MEDICO
LEGAL PURPOSE



Date :- 30/09/2021
Name :- MRS NEHA KESHRI
Ref By :- JEEVAN KAMNA HOSPITAL & MATERNITY CENTRE
Srl No - 01
Age - 27 Yrs Sex - F

URINE EXAMINATION REPORT

<u>Test Name</u>	<u>Value</u>
URINE SUGAR (F)	NIL



CHECKED BY

DR. SATYA NARAYAN

M.B.B.S

DR. SYED IQBAL

M.B.B.S



➤ FULLY COMPUTERISED PATHOLOGICAL LAB WITH AUTOMATED ANALYSIS.
➤ The results are unaltered or tampered. The results are valid for 30 days for all reports and 1 year for samples free of cost within five days.

Note: This is a pathological interpretation. All investigations have to be done in accordance with the quality of ISO 15189 and individual assay procedures. An unaided laboratory assay never confirms the final diagnosis of the disease.

घर से जाँच साने की सुविधा उपलब्ध है । Call करें 7667738181

NOT VALID FOR MEDICO LEGAL PURPOSE

Date :- 30/09/2021
Name :- MRS NEHA KESHRI
Ref. By:- JEEVAN KAMNA HOSPITAL & MATERNITY CENTRE
Srl No :- 01
Age :- 27 Yrs. Sex :- F

URINE EXAMINATION REPORT

<u>Test Name</u>	<u>Value</u>
URINE SUGAR (F)	- NIL

CHECKED BY

DR. SATYA NARAYAN

M.B.B.S

DR. SYED IQBAL

M.B.B.S



❖ FULLY COMPUTERISED PATHOLOGICAL LAB WITH AUTOMATED MACHINES.
❖ If the results are unexpected or alarming. The doctor is advised to contact lab for clarification with fresh Sample free of cost within five days.

Note : This is a pathological interpretation. All investigations have limitations dependent on quality of specimen and individual assay procedures. An isolated, laboratory assay never confirms the final diagnosis of the disease.

घर से जाँच लाने की सुविधा उपलब्ध है । Call करें : 7667738181

NOT VALID FOR MEDICO
LEGAL PURPOSE

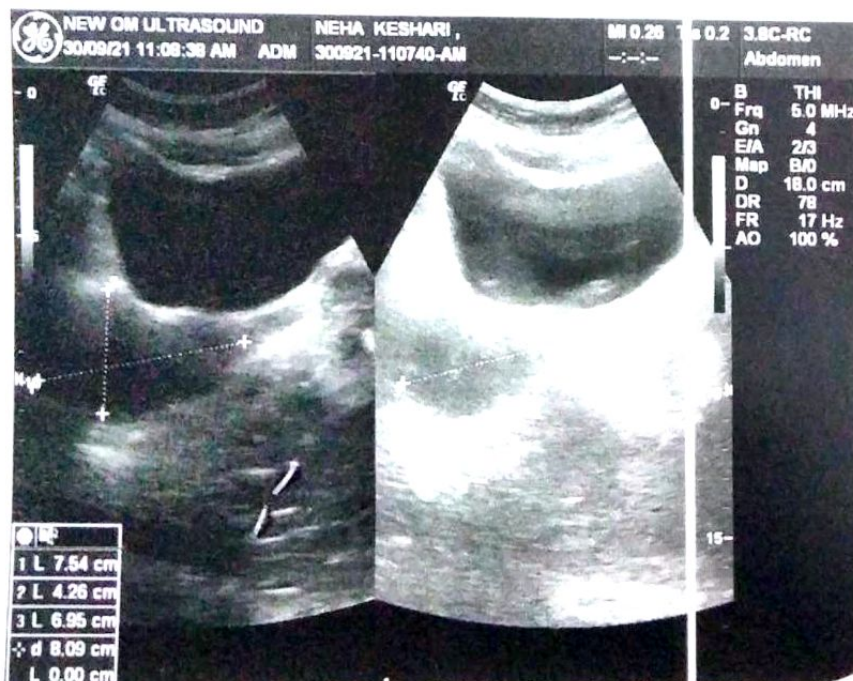

NEW OM ULTRASOUND CENTRE

न्यू ओम अल्ट्रासाउण्ड सेन्टर

Dr. R. Kumar
M.B.B.S. PGDU

Dr. S.K. Singh
M.B.B.S. DMRD

SHUKLA COMPLEX, IN FRONT OF
GAYATRI PALACE, NEW ZEROMILE
CHOWK, BAIRIYA ROAD
MUZAFFARPUR
Mob.- 9430227188, Reg. No.- 186/2018

Dr. V. Kumar
Post Graduate Diploma Ultrasound
(Delhi)

ULTRASOUND REPORT

Name: Mrs. Neha Keshari

Age/Sex 26yrs/F

Date 30/09/2021

Referred by: Dr. Jeewan Kamna Hospital Muz

Part Investigated: Ultrasonography Whole Abdomen

Liver:- shows smooth parenchyma, no sonographic enlargement is seen in size 139 mm, no focal or diffuse mass lesion is seen, portal and hepatic vein caliber is normal, porta-hepatis is normal, no IHBRD is seen

SPLEEN:- is normal in size 80 mm, splenic parenchyma is smooth, splenic hilum is normal, no focal or diffuse mass lesion is seen

Gall Bladder:- wall thickness is normal, lumen is anechoic, no mass lesion is seen, common duct is 3.9mm

PANCREAS:- smooth parenchyma, no focal or diffuse mass lesion is seen, no significant dilatation of pancreatic duct is seen

KIDNEYS:- both kidneys have smooth outlines with normal size, shape and position, renal excursions with respiration are normal, no stasis or hydronephrosis is seen, cortico-medullary demarcation is maintained

URINARY BLADDER:- size, shape, outlines and mucosae are normal, lumen is anechoic, wall thickness is normal.

UTERUS:- is normal in size and shape, anteflexed anteverted position, it measures 75 x 42 x 69mm, shows endometrium thickness 5.3mm, no focal or diffuse mass lesion is seen.

*no evidence of fluid is seen in pouch of Douglas

ADNEXA:- both ovaries show smooth parenchymal echogenicity, no enlargement is seen

-no mesenteric or para-aortic lymph node enlargement is seen

-no evidence of ascites is seen

IMPRESSION:-

- No sonographically demonstrable abdomen pathology is seen

Sonologist

All Types of Wholebody Colour Doppler Centre

4 D Probe Facility Available here

THIS IS A PROFESSIONAL OPINION. NOT THE DIAGNOSIS. THIS SHOULD BE CLINICALLY CORRELATED.
NOT FOR MEDICO LEGAL PURPOSES. ALL THE FINDING ARE VALID FOR THE DAY OF SCANNING RADIOLOGICAL
AND IMAGING DIAGNOSIS ALONE ARE NOT ALWAYS CONFIRMATORY
AND SHOULD BE CORRELATED WITH CLINICAL FINDING IN CASE OF ANY DOUBT.
(Sex determination is not done here.)

ID: 158734 30-09-2021 12:00:18 AM

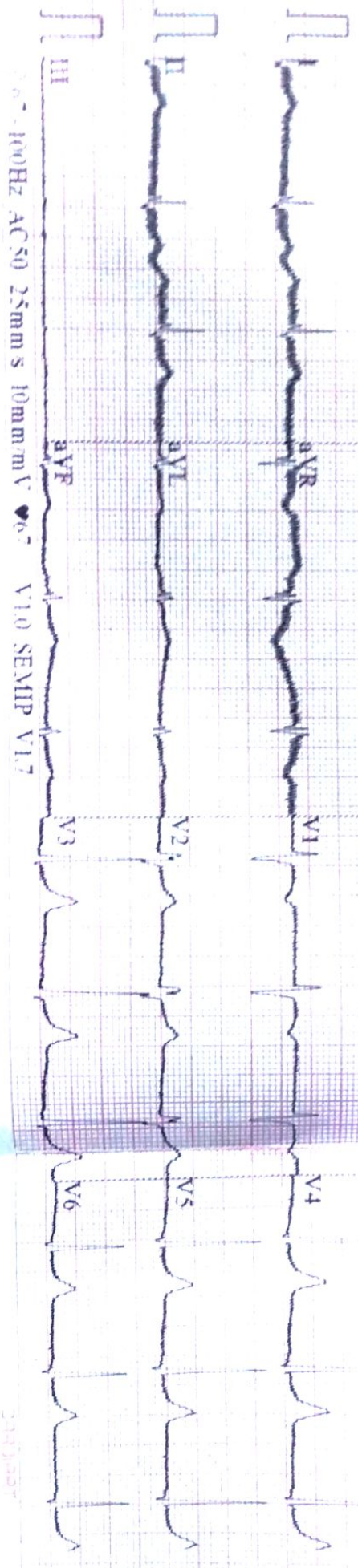

67 - 100Hz AC 50 25mm/s 10mm/mV 67 V1.0 SEMIP V1.7

ID: 158734

Diagnosis Information:

Meha Keshmi

Sinus Rhythm

Poor R Wave Progression (V2)

Female

mmHg

28 Years

kg

cm

HR 68 bpm

P 111 ms

PR 142 ms

QRS 91 ms

QT/QTc 402/429 ms

P:QRS/T 30/36/32 °

R V5/SV1 1.703/0.682 mV Report Confirmed by:

