

YASHFEEN IMAGING & RADIOLOGY DEPARTMENT

MANAGED BY :- YASHFEEN FOUNDATION

VIRAVAL, NAVSARI. 396 445. PHONE : (H) (02637) 235725

Website : www.yashfeenhospital.in E-mail : info@yashfeenhospital.in

Name	ARUNABEN M RANA	Age	48Y/F
Ref by Dr	SELF	Date	24/04/2023

USG ABDOMEN & PELVIS (SCREENING)(TVS)

Liver appears normal in size & shape with normal echopattern.
No e/o focal or diffuse lesion. IHBR appear normal.
PV and CBD appear normal.

Gall bladder appears distended & normal in shape & size. No e/o calculus or mass seen.
Walls appear normal.

Pancreas appears normal in size and echogenicity. No e/o focal or diffuse lesion.

Spleen appears normal in size and shows normal echopattern. No e/o focal lesion.

Left kidney appear normal in size and echopattern. CM Differentiation is preserved.

Right kidney measures 43x22mm

Left kidney measures 98x46mm

No e/o calculus or hydronephrosis on either side.

Perirenal spaces appear normal on either side.

Suprarenal regions appear normal on either side. No e/o mass lesion.

Bladder is empty (due to non-compliance of patient). Adv: Follow up USG with normally distended bladder.

Uterus is not seen post hysterectomy status.

RIF region appears normal.

No e/o ascites.

IMPRESSION:

Small atrophic right kidney



Dr. DHARMESH DESAI

(M.D. Radiology)

Reg. No G - 45284

YASHFEEN GROUP OF HOSPITAL

Please contact immediately for any typographical error.

This is only professional opinion, not a final diagnosis. Kindly correlate clinically. Not valid for medicolegal purpose.

YASHFEEN IMAGING & RADIOLOGY DEPARTMENT

MANAGED BY :- YASHFEEN FOUNDATION

VIRAVAL, NAVSARI. 396 445. PHONE : (H) (02637) 235725

Website : www.yashfeenhospital.in E-mail : info@yashfeenhospital.in

Name	ARUNABEN RANA	Age	48Y/F
Ref by Dr	SELF	Date	24/04/2023

USG BOTH BREASTS (SCREENING)

Breast parenchyma appears normal.
No e/o focal solid or cystic lesion.
No e/o mass or abscess.
No e/o calcification.
Skin and subcutaneous tissue appears normal
Pectoral muscles appear normal
Axillary region appears normal.

IMPRESSION:

No significant abnormality detected.

Dr. Dharmesh Desai
MD



Please contact immediately for any typographical error.

Dr. DHARMESH DESAI
(M.D. Radiology)
Reg. No. G - 45284
YASHFEEN GROUP OF HOSPITAL

This is only professional opinion, not a final diagnosis. Kindly correlate clinically. Not valid for medicolegal purpose.

YASHFEEN IMAGING & RADIOLOGY DEPARTMENT

MANAGED BY :- YASHFEEN FOUNDATION

VIRAVAL, NAVSARI. 396 445. PHONE : (H) (02637) 235725

Website : www.yashfeenhospital.in E-mail : info@yashfeenhospital.in

Patient's Name:	ARUNABEN M RANA	Age & Sex:	48Yrs/F
Ref. by Dr.	SELF	Date:	24-04-2023

X RAY CHEST (PA VIEW)

Both lung fields appear normal.

Both hila appear normal.

Both CP angles appear clear.

Cardiac size appears within normal limit.

Both domes of diaphragm appear normal.

Bony thoracic cage appears normal.

IMPRESSION:

- Normal X-ray chest (PA view).

Dr. Dharmesh Desai

MD

Dr. DHARMESH DESAI

(M.D. Radiology)

Reg. No. G-45284

YASHFEEN GROUP OF HOSPITAL



Please contact immediately for any typographical error.

This is only professional opinion and not a final diagnosis. Kindly correlate clinically. Not valid for medicolegal purpose.



YASHFEEN CARDIAC HOSPITAL

EYE DEPARTMENT

Chief Complaint :

Rouba Ache

Medical History : DM / HT / Asthama / Allergy / Heart / Thyroid /

Ocular History :

Visual Acuity :

Both 6/8 / 6/8

OP :

<i>At glass</i>	RIGHT EYE (PH.....)				LEFT EYE	
	Sph.	Cyl.	Axis	V/A	Sph.	
Distance						
Near						

POTEC PLM-8800 PD
24/04/2023 11:28:15
NO: 01151
NAME:

Cyl From: +/- ABBE: 42[d]
<R> SPH CYL AX
+0.00 -0.50 173
ADD 1.50
<L> SPH CYL AX
-0.25 +0.00 0
ADD 1.50

YASHFEEN CARDIAC HOSPITAL
NAVSARI.

Distance/Reading/Bi-Focal/Progressive/separate Glasses

Sle :



Asb
Reg. Gles
1 year



334

CH-23002710

Dr. M.S

2D ECHO CARDIOGRAPHY COLOUR DOPPLER REPORT

NAME : Anamaben M. Rang

AGE/SEX : 48/F

DATE : 24/4/2023

M-Mode findings

LVIDd	40	mm
LVIDs	27	mm
IVSd	10	mm
PWd	9	mm
EF		% → 66%
Aorta	21	mm
LA	30	mm

2D Imaging

Aortic valve: _____ AR

Pulmonary valve: Normal

AV max 9 mm

Tricuspid valve: mild TR, RVSP: 20 + RAP

Mitral valve: Trace MR

- All cardiac chambers are normal sized
- All cardiac Valves are normal
- No Regional wall motion abnormally
- Normal LV systolic function.
- Normal LV diastolic function.
- IAS/IVS intact.
- No obvious clots /vegetations /or effusion.

IVC Normal ✓

IMPRESSION: EF:-

66%





YASHFEEN CARDIAC HOSPITAL™

At. & Po. Viraval, Navsari. 396 445. Phone (H) (02637) 235725

Website : www.yashfeenhospital.in E-mail : info@yashfeenhospital.in
(For Laboratory Reports Only)



Patient Name : ARUNABEN MUKESHBHAI RANA
Ref By Dr. : -
Sample Time : 24/04/2023 09:48 No : 16

Age : 48 Years Sex : M
Area : Chhapra Road Date : 24/04/2023
Time : 3:47PM

HAEMOGRAM

Test	Findings	UOM	Normal Range
HAEMOGLOBIN	12.2	gm/dl	M-13.5-17.0 F-11.5-15.5
HAEMOGRAM			
RED BLOOD CELL	4.53	10 ⁶ /μL	3.76 - 5.70
TOTAL LEUCOCYTE COUNT	5800	cells/cumm	4,000-11,000
Differential Count			
Neutrophil	60	%	40-75
Lymphocytes	34	%	20-40
Eosinophil	1	%	1-6
Monocytes	5	%	2-10
Basophils	0	%	0-0
PLATELET COUNT	201000	lacs/cumm	1.5-5.5 Lacs
RBC INDICES			
P.C.V.	36.1	%	M-40-56% F-37-47%
M.C.V.	79.7	cu/microns	76-94
M.C.H.	26.9	pg	27-30
M.C.H.C.	33.7	-	30-35
BLOOD GROUP	" B "	-	-
RH FACTOR	NEGATIVE	-	-
E.S.R.(1 hour)	4	mm/hr.	M-5-10, F-5-20

Remarks

Designed By : Sarita Infotech Pvt. Ltd., Navsari



Dr. PIYUSH B. CHAUDHARI
M.D. Medicine
Reg. No. G-21518
Signature

Technician

Thanks for Reference



YASHFEEN CARDIAC HOSPITAL™

At. & Po. Viraval, Navsari. 396 445. Phone (H) (02637) 235725

Website : www.yashfeenhospital.in E-mail : info@yashfeenhospital.in
(For Laboratory Reports Only)



Patient Name : ARUNABEN MUKESHBHAI RANA

Age : 48 Years Sex : M

Ref By Dr. : -

Area : Chhapra Ro. Date : 24/04/2023

Sample Time : 24/04/2023 09:48 No : 16

Time : 3:47PM

BLOOD SUGAR TEST REPORT

Test	Findings	UOM	Normal Range
FASTING BLOOD SUGAR	95.9	mg/dL	70-110
FASTING URINE SUGAR	NIL	-	NIL
POSTPANDRIAL BLOOD SUGAR	93.0	mg/dL	70-140
POSTPANDRIAL URINE SUGAR	NIL	-	NIL



P. Chaudhari
Dr. PIYUSH B. CHAUDHARI
M.D. Medicine
Reg. No. G-21518

Remarks

Designed By : Sarita Infotech Pvt. Ltd., Navsari

Yashfeen Cardiac Hospital

Patel
Signature

Thanks for Reference

Technician



YASHFEEN CARDIAC HOSPITAL™

At. & Po. Viraval, Navsari. 396 445. Phone (H) (02637) 235725

Website : www.yashfeenhospital.in E-mail : info@yashfeenhospital.in

(For Laboratory Reports Only)



Patient Name : ARUNABEN MUKESHBHAI RANA

Ref By Dr. : -

Sample Time : 24/04/2023 09:48 No : 16

Age : 48 Years Sex : M

Area : Chhapra Ro: Date : 24/04/2023

Time : 3:47PM

LIPID PROFILE TEST REPORT

Test	Findings	UOM	Normal Range
S.CHOLESTEROL	142.6	mg/dL	<200:Desirable, 200-239:Borderline High, >=240:High
HDL CHOLESTEROL	39.2	mg/dL	<40:Low(High Risk), >=60:High(Low Risk)
LDL CHOLESTEROL	105.0	mg/dL	<100: Optimal, 100-129: Nearoptimal/ Aboveoptimal, 130-159:BorderlineHigh,16 0-189:High,>=190:Very
VLDL CHOLESTEROL	16.1	mg/dL	UPTO 40
S.TRIGLYCERIDES	80.3	mg/dL	<150:Normal, 150-199:Borderline High,200-499:High, >=500:Very Hi
CHOL/ HDL RATIO	3.6	mg/dL	LESS THAN 5
LDL/ HDL RATIO	2.7	mg/dL	LESS THAN 5
REMARK	-	-	



P. Chaudhari
Dr. PIYUSH B. CHAUDHARI
M.D. Medicine
Reg. No. G-21518

Remarks

Designed By : Sarita Infotech Pvt. Ltd., Navsari

Yashfeen Cardiac Hospital

(Signature)
signature

Thanks for Reference

Technician

Test reports are subject to technical limitations and should be clinically co-related. Laboratory may be contacted whenever required.



YASHFEEN CARDIAC HOSPITAL™

At. & Po. Viraval, Navsari. 396 445. Phone (H) (02637) 235725

Website : www.yashfeenhospital.in E-mail : info@yashfeenhospital.in
(For Laboratory Reports Only)



Patient Name : ARUNABEN MUKESHBHAI RANA

Age : 48 Years Sex : M

Ref By Dr. : -

Area : Chhapra Road Date : 24/04/2023

Sample Time : 24/04/2023 09:48 No : 16

Time : 3:47PM

HAEMOGLOBIN A1 C ESTIMATION

Test	Findings	UOM	Normal Range
Hb A1C	5.1	%	>8 :Action Suggested, 7-8 :Good Control, <7 :Goal, 6-7 :Near Normal Glycemia, <6 :Non-diabetic Level
Technique METHOD - HPLC		-	
Mean Blood Glucose	100.7	mg/dL	



P. Chaudhari
Dr. PIYUSH B. CHAUDHARI
M. D. Medicine
Reg. No. G-21518

Remarks

Designed By : Sarita Infotech Pvt. Ltd., Navsari

Yashfeen Cardiac Hospital

H Patel
signature

Thanks for Reference

Technician



YASHFEEN CARDIAC HOSPITAL™

At. & Po. Viraval, Navsari. 396 445. Phone (H) (02637) 235725

Website : www.yashfeenhospital.in E-mail : info@yashfeenhospital.in
(For Laboratory Reports Only)



Patient Name : ARUNABEN MUKESHBHAI RANA

Age : 48 Years Sex : M

Ref By Dr. : -

Area : Chhapra Road Date : 24/04/2023

Sample Time : 24/04/2023 09:49 No : 16

Time : 3:47PM

GGT TEST REPORT

Test	Findings	UOM	Normal Range
SERUM GGT	38	U/L	10-71 U/L



P. Chaudhari
Dr. PIYUSH B. CHAUDHARI
M. D. Medicine
Reg. No. G-21518

Remarks

Designed By : Sarita Infotech Pvt. Ltd., Navsari

Yashfeen Cardiac Hospital

H. Patel
signature

Thanks for Reference

Technician



YASHFEEN CARDIAC HOSPITAL™

At. & Po. Viraval, Navsari. 396 445. Phone (H) (02637) 235725

Website : www.yashfeenhospital.in E-mail : info@yashfeenhospital.in
(For Laboratory Reports Only)



Patient Name : ARUNABEN MUKESHBHAI RANA
Ref By Dr. : -
Sample Time : 24/04/2023 09:49 No : 16

Age : 48 Years Sex : M
Area : Chhapra Ro. Date : 24/04/2023
Time : 3:47PM

LIVER FUNCTION TEST REPORT

Test	Findings	UOM	Normal Range
TOTAL BILIRUBIN	0.6	mg/dL	0-1.0
DIRECT BILIRUBIN	0.2	mg/dL	0-0.8
INDIRECT BILIRUBIN	0.4	mg/dL	0-0.2
SGPT	10.5	U/L	Below 40.0
S.ALKALINE PHOSPHATASE	55.7	U/L	CH . 170.0-515.0 A. 37.0-147.0
TOTAL PROTEIN	6.6	g/dl	6.0-8.0
ALBUMIN	4.1	g/dl	3.0-5.0
GLOBULIN	2.5	g/dl	3.0-3.5
A/G	1.6	g/dl	
SGOT	13.1	U/L	Below 40.0



P. Chaudhari
Dr. PIYUSH B. CHAUDHARI
M. D. Medicine
Reg. No. G-21518

Remarks

Designed By : Sarita Infotech Pvt. Ltd., Navsari

Yashfeen Cardiac Hospital

H. Patel
Signature

Technician

Thanks for Reference



YASHFEEN CARDIAC HOSPITAL™

At. & Po. Viraval, Navsari. 396 445. Phone (H) (02637) 235725

Website : www.yashfeenhospital.in E-mail : info@yashfeenhospital.in
(For Laboratory Reports Only)



Patient Name : ARUNABEN MUKESHBHAI RANA

Age : 48 Years Sex : M

Ref By Dr. : -

Area : Chhapra RoDate : 24/04/2023

Sample Time : 24/04/2023 09:49 No : 16

Time : 3:48PM

RENAL FUNCTION TEST REPORT

Test	Findings	UOM	Normal Range
S.CREATININE	0.6	mg/dL	M .0.9-1.4 , F. 0.8-1.2
S.URIC ACID	4.4	mg/dL	Male:3.5-7.2, Female:2.6-6.0
BLOOD UREA NITROGEN	6.4	mg/dL	4.7-23.0



P. Chaudhari
Dr. PIYUSH B. CHAUDHARI
M.D. Medicine
Reg. No. G-21518

Remarks

Designed By : Sarita Infotech Pvt. Ltd., Navsari

Yashfeen Cardiac Hospital

P. Chaudhari
signature

Thanks for Reference

Technician



YASHFEEN CARDIAC HOSPITAL™

At. & Po. Viraval, Navsari. 396 445. Phone (H) (02637) 235725

Website : www.yashfeenhospital.in E-mail : info@yashfeenhospital.in
(For Laboratory Reports Only)



Patient Name : ARUNABEN MUKESHBHAI RANA

Age : 48 Years Sex : M

Ref By Dr. : -

Area : Chhapra Ro. Date : 24/04/2023

Sample Time : 24/04/2023 09:51 No : 16

Time : 3:48PM

ROUTINE URINE ANALYSIS

Test	Findings	UOM	Normal Range
PHYSICAL EXAMINATION			
Quantity	-	-	
Colour	YELLOW	-	
Appearance	CLEAR	-	
Reaction	ACIDIC	-	
Sp. Gravity	1.013	-	
CHEMICAL EXAMINATION			
U. Albumin	NIL	-	
Sugar	NIL	-	
Acetone	NIL	-	
Bile Salt	NIL	-	
Bile Pigment	NIL	-	
Occult Blood	NIL	-	
MICROSCOPIC EXAMINATION			
Pus Cells	1-2	/hpf	
Epithelial cells	1-2	/hpf	
Red cells	ABSENT	/hpf	
Casts	-	/hpf	
Crystals	AMORPHOUS SEEN	/hpf	
Others	BACTERIA {FEW} SEEN	/hpf	



P. Chaudhari
Dr. PIYUSH B. CHAUDHARI
M. D. Medicine
Reg. No. G-21518

Remarks

Designed By : Sarita Infotech Pvt. Ltd., Navsari

Yashfeen Cardiac Hospital

signature

Thanks for Reference

Technician



YASHFEEN CARDIAC HOSPITAL™

At. & Po. Viraval, Navsari. 396 445. Phone (H) (02637) 235725
Website : www.yashfeenhospital.in E-mail : info@yashfeenhospital.in
(For Laboratory Reports Only)



Patient Name : ARUNABEN MUKESHBHAI RANA

Ref By Dr. : -

Sample Time : 24/04/2023 09:48 No : 16

Age : 48 Years Sex : M

Area : Chhapra Road Date : 24/04/2023

Time : 3:49PM

THYROID FUNCTION TEST REPORT

Test	Findings	UOM	Normal Range
T3 (TRIODOOTHYRONINE)	1.16	ng/ml	NEWBORNS:0.73-2.88 6DAYS-3MONTHS:0.80-2.75 4-12MONTHS:0.86-2.65 1-6YEARS:0.92-2.48 7-11YEARS:0.93-2.31 12-20YEARS:0.91-2.18 ADULT:0.80-2.00
T4 (THYROXINE)	8.33	µg/dl	NEWBORNS:5.04-18.5, 6DAYS-3MONTHS:5.41-17.0, 4-12 MONTHS:5.67-16.0, 1-6YEARS:5.95-14.7, 7-11 YEARS:5.99-13.8, 12-20 YEARS:5.91-13.2, ADULTS:5.10-14.1
TSH	2.17	µIU/ml	NEWBORNS:0.70-15.2, 6DAYS-3MONTHS:0.72-11.0, 4-12MONTHS:0.73-8.35, 1-6YEARS:0.70-5.97, 7-11YEARS:0.60-4.84, 12-20YEARS:0.51-4.30, ADULTS:0.27-4.20

TECHNIQUE

ELECTROCHEMILUMINESCENCE



Dr. PIYUSH B. CHAUDHARI
M.D. Medicine
Reg. No. G-21518

(Signature)
signature

Remarks

Designed By : Sarita Infotech Pvt. Ltd., Navsari

Yashfeen Cardiac Hospital

Thanks for Reference

Technician

Test reports are subject to technical limitations and should be clinically co-related. Laboratory may be contacted whenever required.



YASHFEEN CARDIAC HOSPITAL™

At. & Po. Viraval, Navsari. 396 445. Phone (H) (02637) 235725

Website : www.yashfeenhospital.in E-mail : info@yashfeenhospital.in
(For Laboratory Reports Only)



Patient Name : ARUNABEN MUKESHBHAI RANA
Ref By Dr. : -
Sample Time : 24/04/2023 13:33 No : 16

Age : 48 Years Sex : M
Area : Chhapra Ro Date : 24/04/2023
Time : 10:37AM

STOOL EXAMINATION REPORT

Test	Findings	UOM	Normal Range
PHYSICAL EXAMINATION OF STOOL			
COLOR	YELLOW	-	
CONSISTANCY	SOLID	-	
BLOOD	ABSENT	-	ABSENT
MUCUS	ABSENT	-	
REACTON	-	-	ALKALINE
PARASITES	-	-	
MICROSCOPIC EXAMINATION STOOL			
PUS CELL	1-2	/hpf	OCCASIONAL
EPITHELIAL CELL	1-2	/hpf	OCCASIONAL
RED CELL	-	/hpf	ABSENT
OVA	-	-	
CYSTS	-	-	
TROPHOZOITS	-	-	
FAT GLOBULES	-	-	
SPECIAL TEST FOR STOOL			
BENZIDINE TEST(OCCULT BLOOD)	NEGATIVE	-	NEGATIVE
BENZIDINE TEST(REDUCING SUGAR)	-	-	
HANGING DROP PREPARATION (VIBRIO CHOLERAEE)	-	-	
OTHER	BACTERIA & AMORPHOUS SEEN	-	



Dr. PIYUSH B. CHAUDHARI
M.D. Medicine
Reg. No. G-21518

Remarks

Designed By : Sarita Infotech Pvt. Ltd., Navsari

Yashfeen Cardiac Hospital

R. Chaudhary

Signature

Technician

Thanks for Reference

subject to technical limitations and should be clinically co-related. Laboratory may be contacted whenever required.

ARUNABEN ,
ID:
DOB:
48 Years , ,
Female ,Unknown
Med.:
Location:
Referring Physician:
Notes:

24-04-2023 10:39:04
Vent. Rate:
PR int:
QRS dur:
QT/QTc:
P-R-T axes:
Avg. RR:
QTcB:
QTcF:

81 BPM
116 ms
74 ms
347/385 ms
64 66 50
732 ms
405 ms
385 ms

SINUS RHYTHM WITH SHORT PR INTERVAL
MODERATE ST DEPRESSION
ABNORMAL ECG

UNCONFIRMED REPORT
Reviewed by:



Signed by:

Date: *Piyush B. Chaudhari*

Dr. PIYUSH B. CHAUDHARI
M.D. Medicine
Reg. No. G-21518

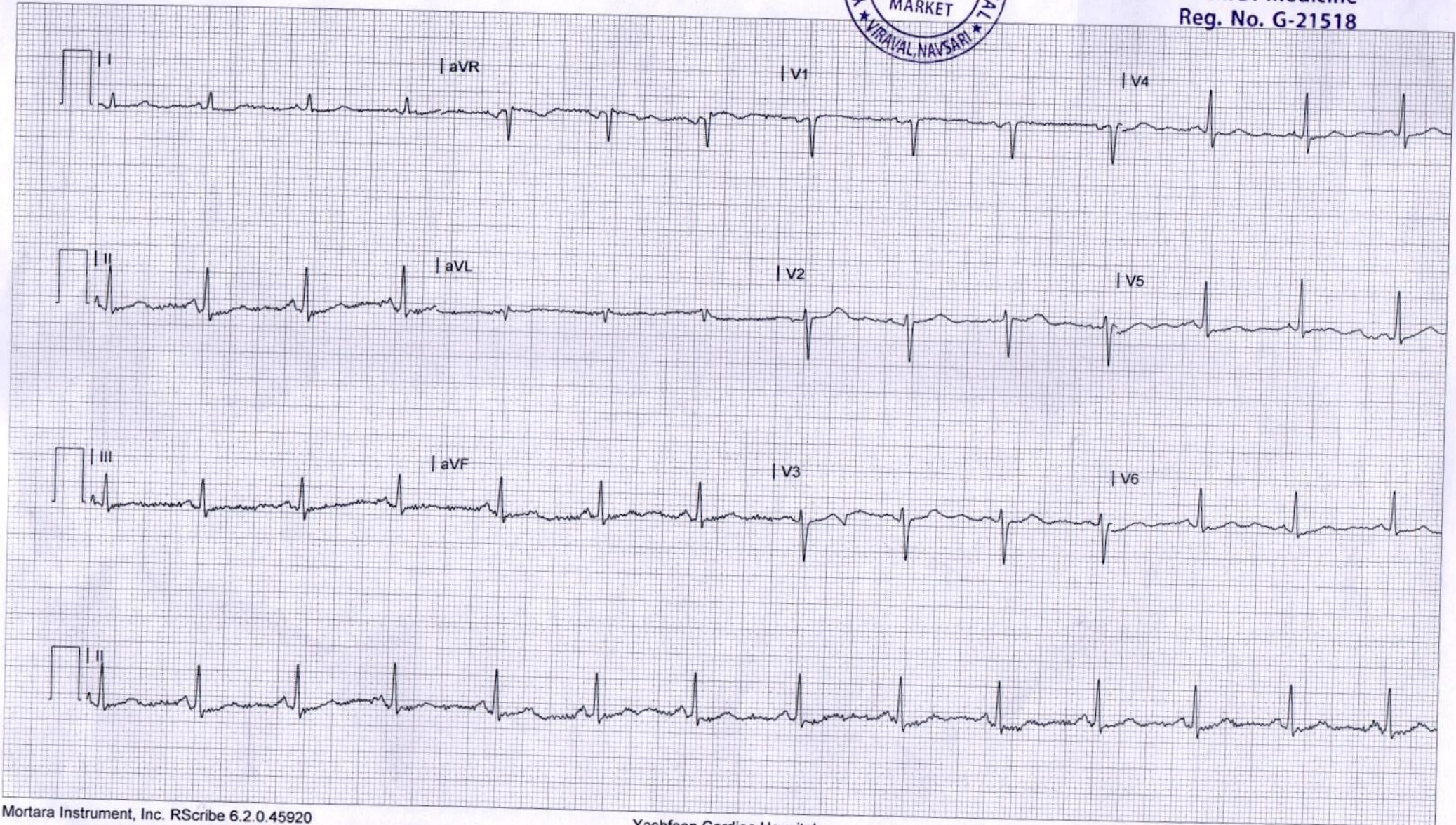

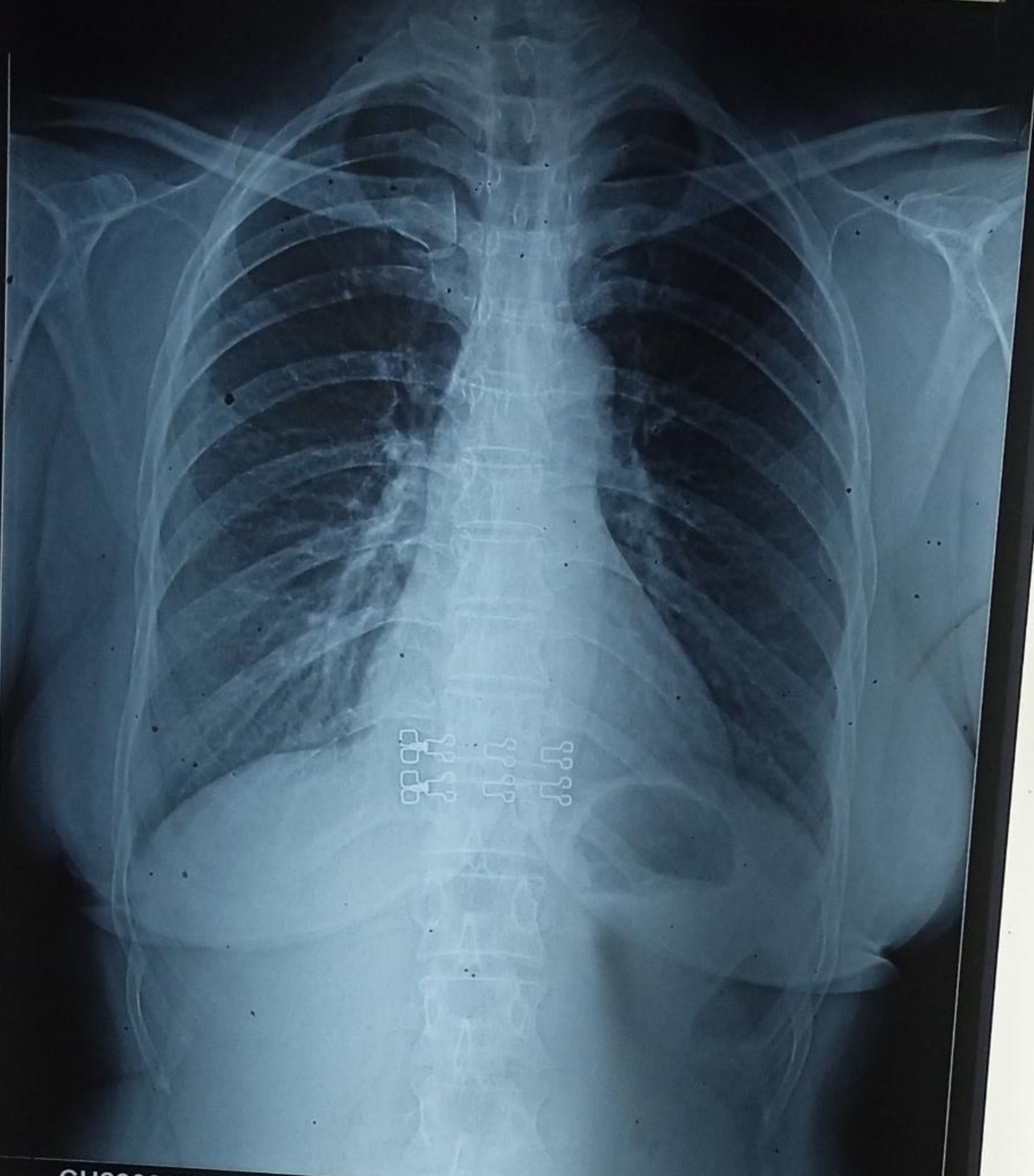

CH23002710 ARUNABEN MUKESHBHAI 48Y 2404231329
YASHFEEN GROUP OF HOSPITALS NAVSARI PH:9924047789