

Gender : Male / Female
 Date of Birth : 06/07/1986
 Address : H. N. 25, SUNR 101, Police Station-KOTWALI
 VIRINDAMAN, Tahsil-Mathura, District-Mathura, Pin
 Code-281121

Scanned Signature of
 Electoral Registration Officer

Date : 21/10/2018
 Date when Stamp is given : 17/10/18
 Assembly Constituency No. & Name :
 23 - Gowerdhan
 Part No and Name : 179/PRIMARY SCHOOL
 BUNRAKH, N.T

1. यह कार्ड केवल मतदान के लिए ही वैध है।
 2. मतदान के समय इस कार्ड को अपने साथ लेना आवश्यक है।
 3. मतदान के समय इस कार्ड को मतदान अधिकारी को दिखाना आवश्यक है।
 4. मतदान के समय इस कार्ड को मतदान अधिकारी को दिखाने के बिना मतदान नहीं किया जा सकता।
 5. मतदान के समय इस कार्ड को मतदान अधिकारी को दिखाने के बिना मतदान नहीं किया जा सकता।
 6. मतदान के समय इस कार्ड को मतदान अधिकारी को दिखाने के बिना मतदान नहीं किया जा सकता।
 7. मतदान के समय इस कार्ड को मतदान अधिकारी को दिखाने के बिना मतदान नहीं किया जा सकता।
 8. मतदान के समय इस कार्ड को मतदान अधिकारी को दिखाने के बिना मतदान नहीं किया जा सकता।
 9. मतदान के समय इस कार्ड को मतदान अधिकारी को दिखाने के बिना मतदान नहीं किया जा सकता।
 10. मतदान के समय इस कार्ड को मतदान अधिकारी को दिखाने के बिना मतदान नहीं किया जा सकता।

भारत निर्वाचन आयोग
 ELECTION COMMISSION OF INDIA
 मतदाता सूचीकरण कार्ड
 UJJ1485500



नाम : शालिनी गौतम
 Name : SHALINI GAUTAM
 पिता : श्री लाल गौतम
 का नाम : DORE LAL GAUTAM
 Name

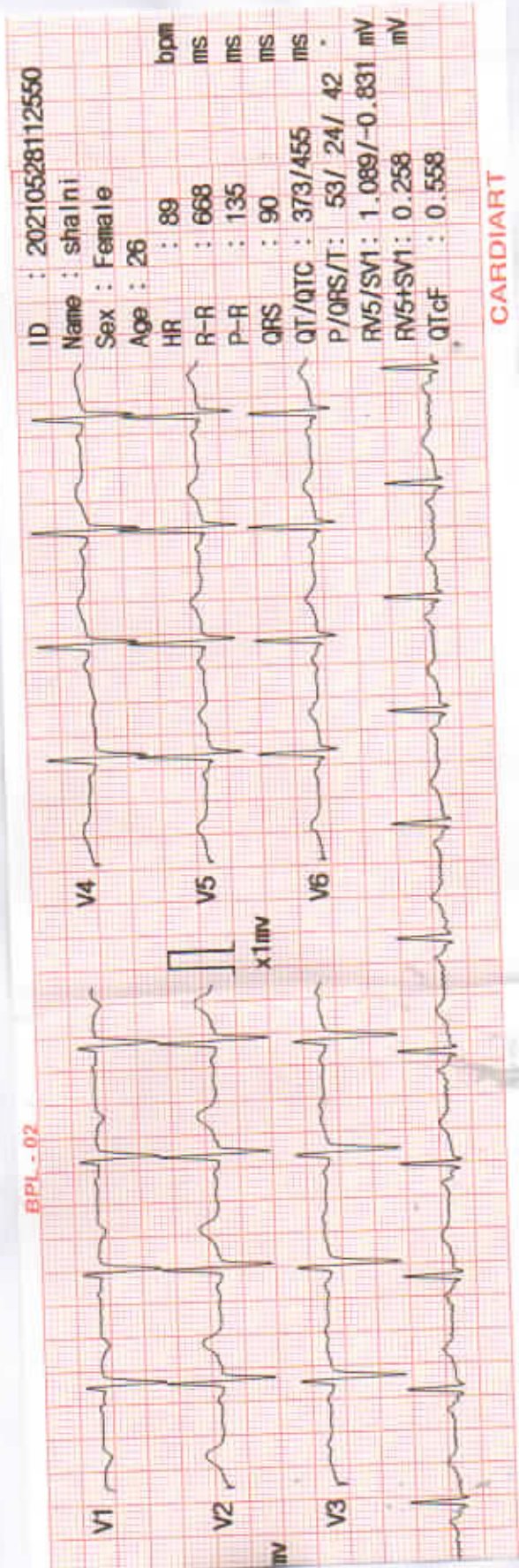
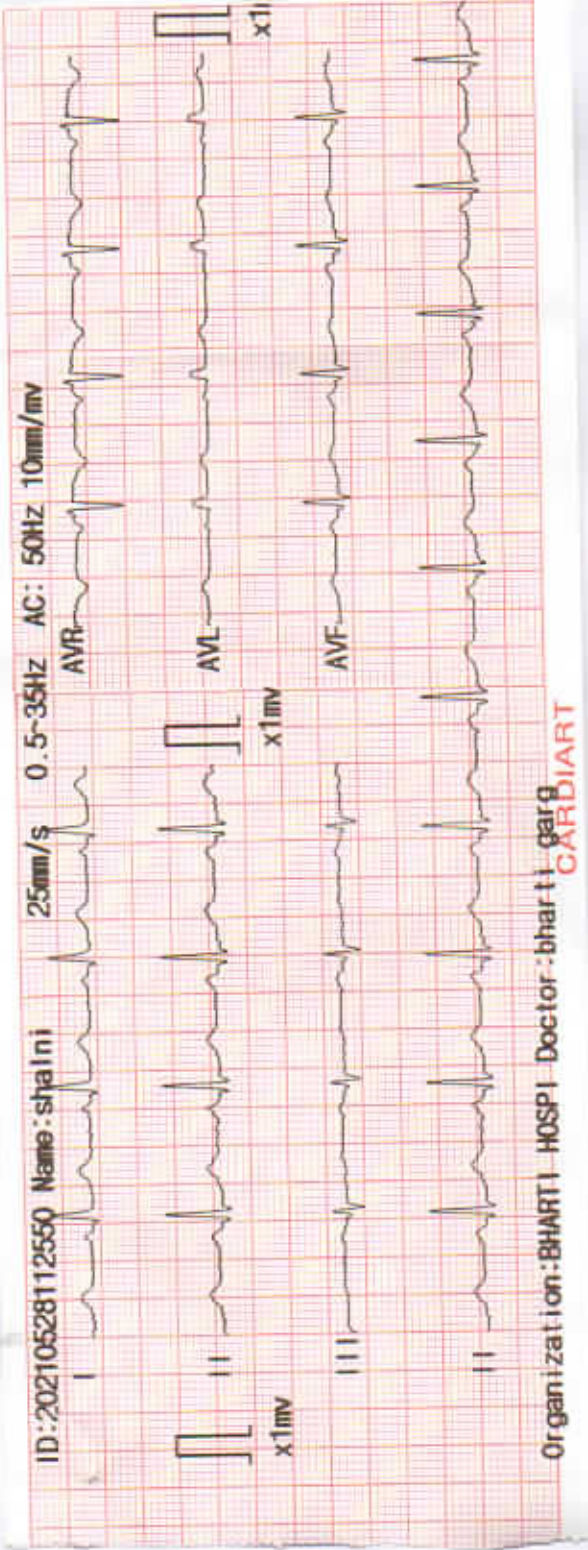



Bharti Hospital

Ph. : 0565 - 2422090

SONKH ROAD, KRISHNA NAGAR, MATHURA

NAME : MRS. SALINI GAUTAM

AGE : 24 Yrs.

SEX : F

REF. BY : B.O.B.

DATE : 28/05/2021

LAB NO : 1004

Test Name	Value	Unit	Normal Value
HAEMATOLOGY			
COMPLETE HAEMOGRAM			
HAEMOGLOBIN (HB)	10.2	gm %	12.0 - 15.0
T L C (TOTAL LEUCOCYTE COUNT)	9,800	/cmm	4000 - 10000
DIFFERENTIAL LEUCOCYTE COUNT			
NEUTROPHILS	80	%	40 - 80
LYMPHOCYTES	16	%	20 - 40
MONOCYTES	02	%	02 - 10
EOSINOPHILS	02	%	01 - 06
BASOPHILS	00	%	01 - 02
E S R (WESTERGREN) (Vesmatic Easy Method)	18	mm 1st Hr	0 - 20
R B C (RED BLOOD CORP COUNT)	4.16	Millions/cmm	3.8 - 4.8
P C V / HCT (HAEMATOCRIT)	35.0	%	35 - 45
M C V (MEAN CORP VOLUME)	76.2	fl.	76.0 - 96.0
M C H (MEAN CORP Hb)	26.0	pg.	27.0 - 32.0
M C H C (MEAN CORP Hb CONC)	31.2	gm %	32.0 - 36.0
R D W	14.0	%	12.2 - 14.6
PLATELET COUNT	2,54,000	/cmm	150000 - 400000

*** End of Report ***

DR. PRADEEP PARASHAR
M.D. (PATH.)
Consultant Pathologist

NOT VALID FOR MEDICO LEGAL PURPOSE

All test have technical limitations collaborative clinico-athological interpretation is mandatory.
in case of disparity may be repeated immediately.
Consultation Time - Morning 9 A.M. to 9 P.M.



Bharti Hospital

Ph. : 0565 - 2422090

SONKH ROAD, KRISHNA NAGAR, MATHURA

NAME : MRS. SHALINI GAUTAM

AGE: 24 Yrs.

SEX : F

REF. BY : BOB

DATE: 28/05/2021

LAB NO: 1004

Test Name	Value	Unit	Normal Value
RENAL PROFILE			
SERUM CREATININE	0.7	mg%	0.5 - 1.4
S. URIC ACID	4.6	mg%	2.0 - 7.2
BUN	14.5	mg%	6 - 21
BLOOD UREA	23.5	mg%	15.0 - 45.0
S.CALCIUM	8.5	mg%	8.5 - 11.0
S. SODIUM	139.4	mEq/L	135.0 - 155.0
S. POTASSIUM	3.9	mEq/L	3.5 - 5.5
LIVER PROFILE			
SERUM BILIRUBIN (TOTAL)	0.6	mg%	0.2 - 1.0
CONJUGATED (Direct)	0.2	mg%	0.0 - 0.2
UNCONJUGATED (Indirect)	0.4	mg%	0.1 - 1.0
SGOT /AST	24.2	mg%	4.0 - 35.0
SGPT /ALT	38.1	mg%	4.0 - 40.0
Gamma GT	20.4	mg%	4.0 - 40.0
TOTAL PROTEIN	6.5	mg%	6.0 - 8.5
ALBUMIN	4.3	mg%	3.5 - 5.0
GLOBULIN	2.2	mg%	1.8 - 3.5
A/G RATIO	1.95	mg%	1.0 - 2.3
ALKALINE PHOSPHATE	77.6	mg%	37 - 126

****END OF REPORT****

DR. PRADEEP PARASHAR
M.D. (PATH)
Consultant Pathologist

NOT VALID FOR MEDICO LEGAL PURPOSE

All test have technical limitations collaborative clinico-athological interpretation is mandatory.
in case of disparity may be repeated immediately.
Consultation Time - Morning 9 A.M. to 9 P.M.



Bharti Hospital

Ph. : 0565 - 2422090

SONKH ROAD, KRISHNA NAGAR, MATHURA

NAME : MRS. SHALINI GAUTAM

AGE: 24 Yrs.

SEX : F

REF. BY : BOB

DATE: 28/05/2021

LAB NO: 1004

Test Name	Value	Unit	Normal Value
-----------	-------	------	--------------

HAEMATOLOGY

GLYCOSYLATED HAEMOGLOBIN (HbA1c)

HbA1c	5.0	%	
-------	-----	---	--

EXPECTED VALUES:

HEALTHY PATIENT = 4.8 – 6.0 % HbA1c

GOOD CONTROL = 6.0 – 7.0 % HbA1c

FAIR CONTROL = 7.0 – 8.0 % HbA1c

POOR CONTROL => 8.0 % HbA1c

LIPID PROFILE

SERUM CHOLESTEROL	166.4	mg%	140.0 - 250.0
SERUM TRIGLYCERIDES	124.6	mg%	25.0 - 200.0
HDL CHOLESTEROL (DIRECT)	42.3	mg%	
LDL CHOLESTEROL (DIRECT)	92.4	mg%	50 – 190
VLDL CHOLESTEROL	26.5	mg%	5.0 – 40.0
TOTAL/HDL CHOLESTEROL RATIO	3.93		0.0 – 4.9
LDL/HDL CHOLESTEROL RATIO	2.18		0.0 – 3.5

****END OF REPORT****

DR. PRADEEP PARASHAR

M.D. (PATH)

Consultant Pathologist

NOT VALID FOR MEDICO LEGAL PURPOSE

All test have technical limitations collaborative clinico-athological interpretation is mandatory.
in case of disparity may be repeated immediately.

Consultation Time - Morning 9 A.M. to 9 P.M.



Bharti Hospital

Ph. : 0565 - 2422090

SONKH ROAD, KRISHNA NAGAR, MATHURA

NAME : MRS. SHALINI GAUTAM

AGE: 24 Yrs.

SEX : F

REF. BY : BOB

DATE: 28/05/2021

LAB NO: 1004

Test Name	Value	Unit	Normal Value
-----------	-------	------	--------------

ENDOCRINOLOGY

THYROID PROFILE

T3+T4+TSH

THYROID THYRONINE (T3)	94.63	ng/dl	60.0 – 181.0
THYROXINE (T4)	5.71	ng/dl	3.20 – 12.6
THYROID STIMULATING HORMONE (TSH)	4.30	ng/dl	0.25 – 5.5

*****END OF REPORT*****

DR. PRADEEP PARASHAR
M.D. (PATH)
Consultant Pathologist

NOT VALID FOR MEDICO LEGAL PURPOSE

All test have technical limitations collaborative clinico-athological interpretation is mandatory.
in case of disparity may be repeated immediately.
Consultation Time - Morning 9 A.M. to 9 P.M.



Bharti Hospital

Ph. : 0565 - 2422090

SONKH ROAD, KRISHNA NAGAR, MATHURA

NAME : MRS. SHALINI GAUTAM

AGE: 24 Yrs.

SEX : F

REF. BY : BOB

DATE: 28/05/2021

LAB NO: 1004

Test Name	Value	Unit	Normal Value
-----------	-------	------	--------------

IMMUNOLOGY – SEROLOGY

BLOOD GROUP

(Recheck after 6months in NB)

A B O	-	"AB"
R h (Anti - D)	-	POSITIVE

URINE EXAMINATION REPORT

MACROSCOPIC

COLOUR	YELLOW	
TRANSPARENCY	CLEAR	
SPECIFIC GRAVITY	1.021	1.003 -1.030
PH	ALKALINE	

BIOCHEMICAL

ALBUMIN	NIL
SUGAR	NIL

MICROSCOPIC (ON DEPOSIT)

PUS CELLS	1-2	/HPF
EPITHELIAL CELLS	1-2	/HPF
RBC'S	NIL	/HPF
CASTS	ABSENT	
CRYSTALS	ABSENT	
BACTERIA	ABSENT	

****END OF REPORT****

DR. PRADEEP PARASHAR
M.D. (PATH)
Consultant Pathologist

NOT VALID FOR MEDICO LEGAL PURPOSE

All test have technical limitations collaborative clinico-athological interpretation is mandatory.
in case of disparity may be repeated immediately.
Consultation Time - Morning 9 A.M. to 9 P.M.



Bharti Hospital

AN ISO 9001-2008 (QMS) Certified Hospital

Date.....

REG...NO : 2021-502801

DATE : 28/05/2021

NAME : MRS. SHALINI GAUTAM

AGE /SEX: 24 Y/F

REF...BY: B O B

2D REAL TIME GENERAL SONOLOGICAL STUDY OF WHOLE ABDOMEN

LIVER: Is normal in size & parenchymal echotexture. Margins are regular. Intra hepatic bile ducts (IHD) are not dilated. No focal mass seen. Portal Vein & C.B.D. is normal in caliber.

GALL BLADDER: No calculi/mass lesion is seen in its lumen. No pericholecystic collection is seen.

SPLEEN: is normal in size and shape. Echotexture appears normal.

PANCREAS: Shows normal size and echotexture. No focal mass / peripancreatic collection is seen.

RIGHT KIDNEY: Shows normal position, size, shape and contour. Cortical echotexture is normal. CMD is maintained. No calculus /hydronephrosis is seen.

LEFT KIDNEY: Shows normal position, size, shape and contour. Cortical echotexture is normal. CMD is maintained. No hydronephrosis, No free fluid/ retroperitoneal adenopathy is seen.

U.BLADDER: is normal in distension and in wall thickness. Lumen is clear. No calculus or mass lesion is seen.

UTERUS: is normal in size and echotexture. Endometrial thickness is 8.0mm. No focal or diffuse mass lesion is seen. Cervix appears normal.

Both ovaries are normal in size and echotexture.

Cul de sac is clear.

NOTE- Excessive Gas is Present in Abdomen.

IMPRESSION: No Abnormality Deducted.

SONOLOGIST

Best efforts were made during investigation, however in case of any Confusion/ Confirmation review can be done, free of cost. Not valid for medico-legal purpose.

Facilities

ICU, Facility for Medical & Cardiac Emergency, ECG, Nebulizer, Centralized Oxygen, Monitor BIPAP, Defibrillator, Echo Cardiography, TMT, X-ray, PFT, Computerised Pathology

यहाँ पूर्ण-सिंग परीक्षण नहीं किया जाता है। यह एक दृष्टिकोण अपराध है।

This Report is Only A Professional Opinion & Should Be Clinically Co-related

NOT VALID FOR MEDICO-LEGAL PURPOSE

सभी प्रकार के हेल्थ चेकअप पैकेज उपलब्ध





Bharti Hospital

AN ISO 9001-2008 (QMS) Certified Hospital

Date.....

REG...NO: 2021-502801
 NAME: MRS. SHALINI GAUTAM
 REF...BY: B O B

DATE: 28/05/2021
 AGE/SEX: 24 Y/F

ECHOCARDIOGRAPHY REPORT

Measurements

Aortic root diameter:	29 mm	(20-37mm)
Aortic valve diameter:	21 mm	(15-26mm)
LV dimension:		(19-40mm)
LVD(systolic):	24 mm	(22-40mm)
LVD(diastolic):	42 mm	(37-56mm)
RVD(diastolic):	14 mm	(7-23mm)
IVST	ES: 13.6	ED: 8.5 (6-12mm)
LVPWT	ES: 17.0	ED: 8.0 (5-10mm)
LA(diastolic):	23.4 mm	(19-40mm)

INDICES OF LV FUNCTION:

EPSS		(< 9mm)
Fractional shortening	30%	(24-42%)
Ejection fraction	60%	(50-70%)

IMAGING:

M mode examination revealed normal movements of both mitral leaflets during diastole(DE-18mm,EF-130mm/sec). No mitral valve prolapse is seen.

Aortic cusps are not thickened and closure line is central, tricuspid and pulmonary valves are normal. Aortic root is normal in size. Dimension of left atrium and left ventricle are normal.

2D imaging in PLAX, SAX and apical view revealed a normal size left ventricle.

No regional wall motion abnormality present.

Global LVEF is 60%.

Mitral valve opening is normal. No mitral valve prolapse is seen.

Aortic valve has three cusps and its opening is not restricted.

Tricuspid valve leaflets move normally. Pulmonary valve is normal.

Interatrial and interventricular septa are intact.

No intra cardiac mass or thrombus is seen. No pericardial effusion is seen.

ICU, Facility for Medical & Cardiac Emergency, ECG, Nebulizer, Centralized Oxygen, Monitor BIPAP, Defibrillator, Echo Cardiography, TMT, X-ray, PFT, Computerised Pathology

यहाँ धूम-निर्गम परीक्षण नहीं किया जाता है। यह एक रणनीतिक अपराध है।

This Report is Only A Professional Opinion & Should Be Clinically Co-related

NOT VALID FOR MEDICO-LEGAL PURPOSE

सभी प्रकार के हेल्थ चेकअप पैकेज उपलब्ध



Bharti Hospital

AN ISO 9001-2008 (QMS) Certified Hospital

Date.....

DOPPLER :

MV	0.85/0.74m/sec.	MR : nil
AV	0.86 m/sec.	AR : nil
TV	0.45 m/sec.	TR : nil
PV	0.79 m/sec.	PR : nil

COLOUR FLOW

Normal flow signals are seen across all cardiac valves.
No flow signals are seen across IAS and IVS.

FINAL DIAGNOSIS :

Normal cardiac chamber dimension
No regional wall motion abnormality is present.
Systolic left ventricle function is normal with EF 60%.
Diastolic left ventricle function is normal.
Colour flow through all the valves is normal with no structural abnormality.
No intracardiac thrombus or mass is seen.
No pericardial effusion is present.

DR. BHARTI GARG (M.D)

All congenital heart defect can not be detected by transthoracic echocardiography.
In case of disparity test should be repeated at higher cardiac centre. Not valid for medico-legal purpose.

Facilities

ICU, Facility for Medical & Cardiac Emergency, ECG, Nebulizer, Centralized Oxygen, Monitor BIPAP, Defibrillator, Echo Cardiography, TMT, X-ray, PFT, Computerised Pathology

