



Rama Krishna Multispeciality Hospital

257-A, TALWANDI, KOTA (RAJ.) • Tel : 0744-3562955, M. 9414227325
www.ramakrishnahospital.com | Email : rxkota@gmail.com

Ritu Mehra

8/10/2

Mob 9992767544

DOB - 8/12/93

H - 80

HT - 140 cm

WT - 68

BP - 110/70

HR - 76

Chest I - 89 cm

Feb - 85 cm

Abd - 87 cm

Via 6/6 @

Dr. Ritu Mehra

m. B. B. S.

डॉ. मीनिका भार्गव

एम.बी.बी.एस., एम. डी.

रामाकृष्णा हॉस्पिटल

रजि. नं. 006311/22544



भारतीय विश्वविद्यालय प्राधिकरण
UNIVERSITY OF INDIA

पता:

W/O नरेन्द्र मेहता, हाउस न.
2-आर-37, तलवन्डी कोटा,
इन्द्रपुरा, कोटा,
राजस्थान - 324005

Address:

W/O Narendra Mehta, house no. 2-R-
37, talwandi KOTA, Indrapura, Kota,
Rajasthan - 324005

6414 7728 9212

Aadhaar-Aam Admi ka Adhikar



भारत सरकार
GOVERNMENT OF INDIA

डॉ. रश्मि भार्गव
एम.पी.वी.एस.
रामाकृष्णा हॉस्टल
रजि. नं 20382



रितु मेहता

Ritu Mehta

जन्म तिथि/ DOB: 06/07/1995

महिला / FEMALE

R.M.

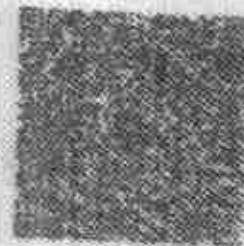

6414 7728 9212

आधार-आम आदमी का अधिकार



212240 / RITU MENTA / 28 Yrs / F / 160 Cms / 68 Kg Date: 08-Oct-2022 Read By : DR MONIKA Examined By:

Stage	Time	Duration	Speed(mph)	Elevation	METS	Rate	% THR	BP	RR	PVC	Comments
Supine	00:15	0:15	00.0	00.0	01.0	065	34%	110/70	071	00	
Standing	00:52	0:33	00.0	00.0	01.0	071	37%	110/70	078	00	
HV	01:25	0:33	00.0	00.0	01.0	069	36%	110/70	075	00	
Warm Up	02:03	0:36	00.0	00.0	01.0	068	35%	110/70	074	00	
ExStart	02:17	0:14	01.0	00.0	01.0	081	42%	110/70	089	00	
BRUCE Stage 1	05:17	3:00	01.7	10.0	04.7	118	60%	124/82	143	00	
BRUCE Stage 2	08:17	3:00	02.5	12.0	07.1	135	70%	130/88	175	00	
PeakEx	10:24	2:07	03.4	14.0	09.3	164	85%	138/90	226	00	
Recovery	11:24	1:00	01.1	00.0	01.2	144	75%	140/90	201	00	
Recovery	12:24	2:00	00.0	00.0	01.0	114	59%	130/88	148	00	
Recovery	13:24	3:00	00.0	00.0	01.0	100	52%	130/88	130	00	
Recovery	13:27	3:03	00.0	00.0	01.0	095	49%	130/88	123	00	

FINDINGS :

Exercise Time 08:07
 Max HR Attained 164 bpm 85% of Target 192
 Max BP Attained 140/90
 Max Workload Attained 9.3 Good response to induced stress
 Test End Reasons Test Complete Heart Rate Achieved

Dr. Monika

Dr. Yash Bhargava
 RAMA KRISHNA HOSPITAL
 KOTA, RAJASTHAN
 MO. 9828311 / 22844

Doctor : DR YASH BHARGAVA



Date: 08-Oct-2022 02:30:05 PM METS: 1.0 65 bpm 34% of THR BP: 110/70 mmHg

4X 80 ms Post J Combined Mediana SUC OM/HR 0.05 Hz LF 3S Hz

Ex Time 00:00 0.0 mph, 0.0%
25 mm/sec 1.0 cm/mV



REMARKS:
I II III aVR aVL aVF V1 V2 V3 V4 V5 V6



Date: 08-Oct-2022 02:30:05 PM
4X 30 ms Paper

METS: 1.0 / 74 bpm / 37% of THR. Sp: 110/70 mmHg. Combined Masters' B.C. Div. North Div. HE 0.06 Hz/LF 35 Hz

EXTime: 00:00 0.0 mph 0.0%
20 mm/Sec 1.0 cm/mV

V2
0.8

I II III
aVR aVL V1 V3 V5

IV
aVR aVL V2 V4 V6

REMARKS



212240 / RITU MEHTA / 28 Yrs / F / 160 Cms / 68 Kg / HR : 69

Date: 08-Oct-2022 02:39:05 PM METS: 107.69 bpm 35% of THR BP: 110/70 mmHg

Combined Meds: B/C On March Dr: HF GDS HVALF 35 IN

Estimate: 02:05 0.0 mph 0.0%
26 mm/Sec 1.0 cm/mV

AX 80 ms Paper J

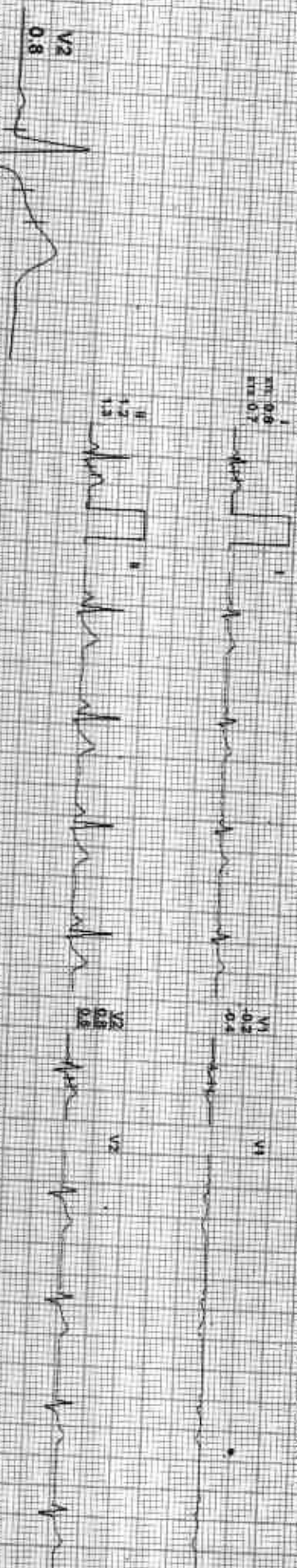

REMARKS: II aVR aVL V1 V2 V3 V4 V5 V6



Date: 08-Oct-2023 02:30:05 PM METS: 1.0/88 bpm 85% of THR BP: 110/76 mmHg Combined Medications: BLC On March 09/16 0.05 HZLF 35 HR

ExTime: 00:00 0.0 mph, 0.0%
25 mm/Sec, 1.0 cm/mV

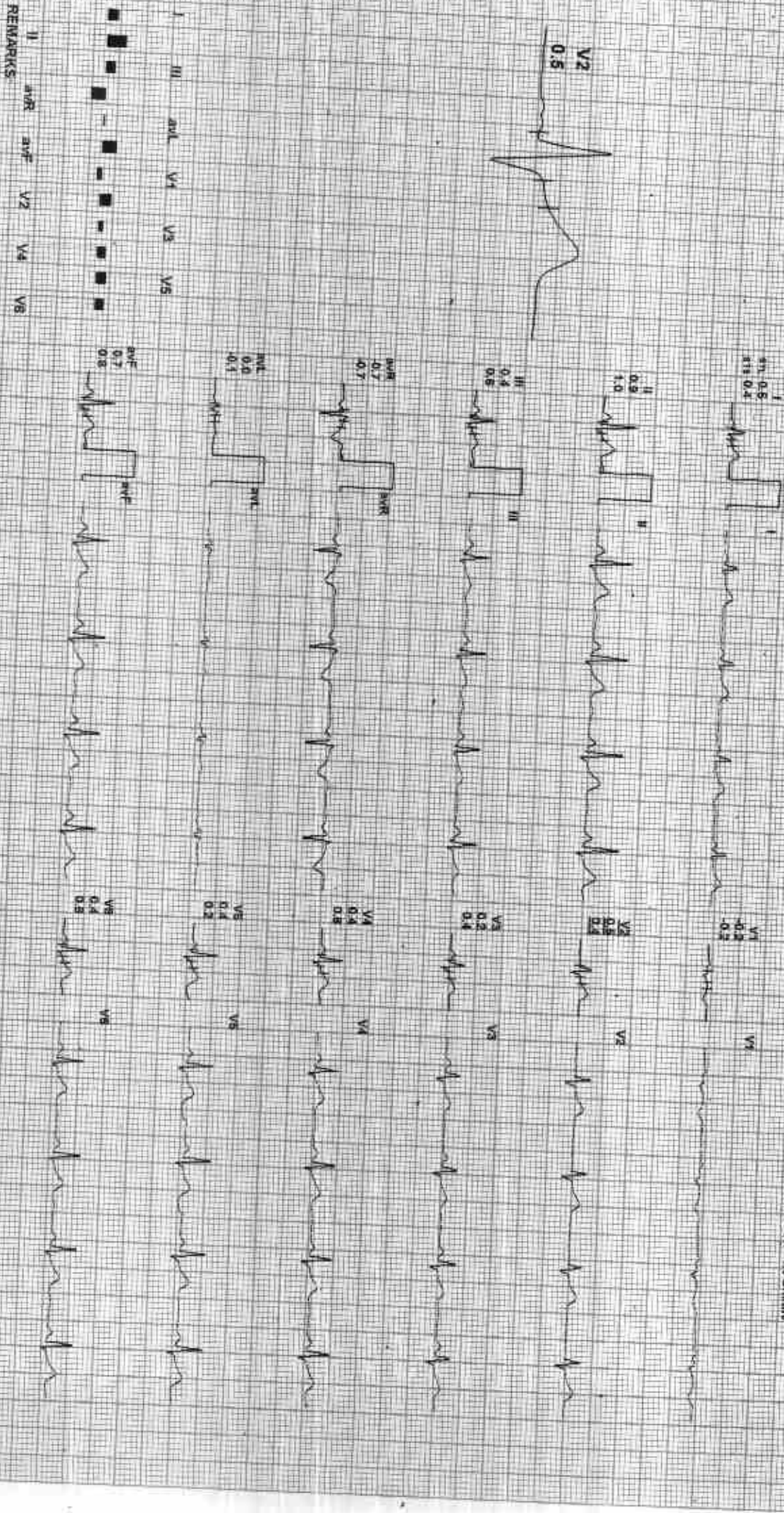

REMARKS: II aVR aVL V1 V2 V3 V4 V5 V6

Date: 08-Oct-2023 02:30:08 PM METS: 1.0/81 bpm 42% of THR BP: 110/70 mmHg Condensed Media re: BLC Dxt Notch DM/ HF 0.05 HEALF 35 Hz

EXTRA: 00:00 1.0 mph 0.0% 26 mm/sec 1.0 cm/mV



V2 0.8

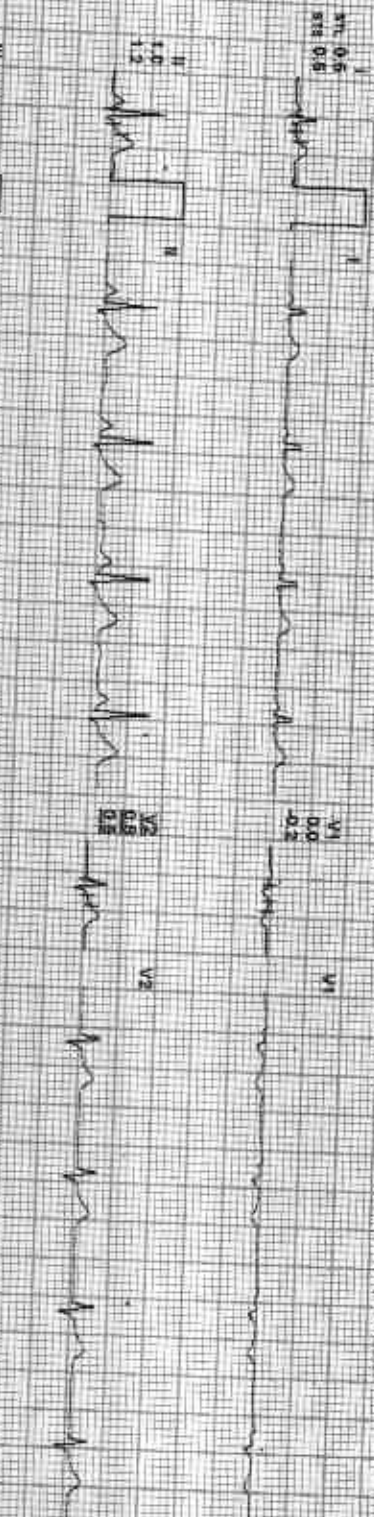

REMARKS: I aVR aVL V1 V2 V3 V4 V5 V6

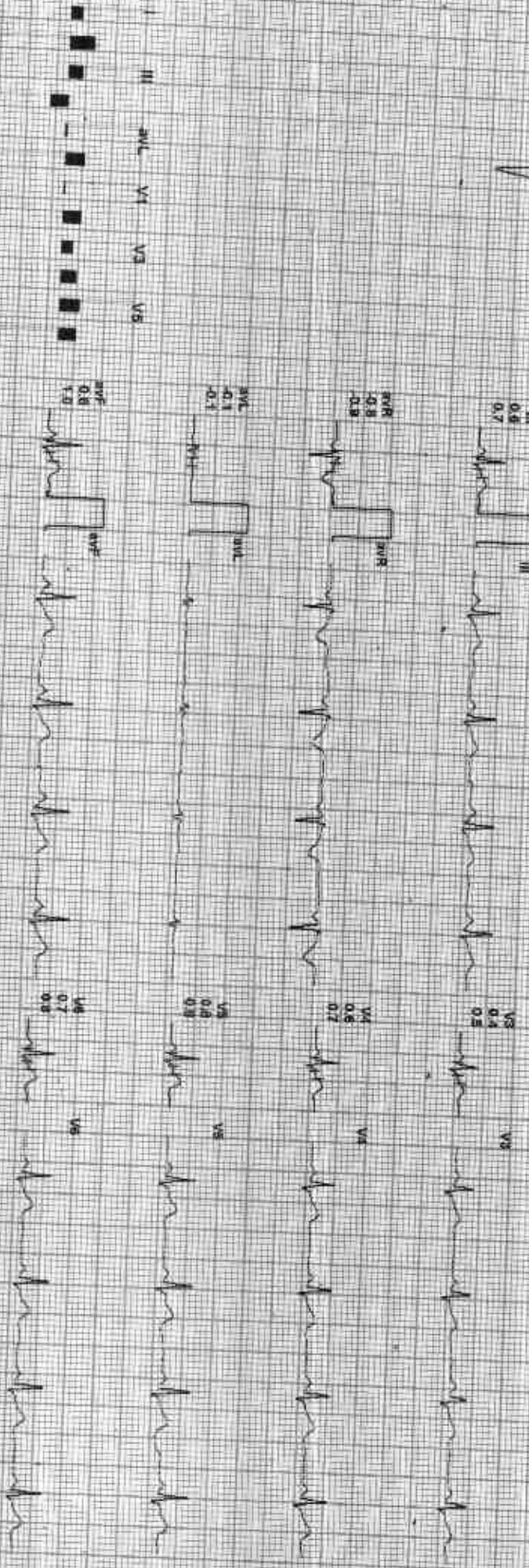

212240 / RITU MEHTA / 28 Yrs / F / 160 Cms / 68 Kg / HR : 116

BRUCE: Stage 1 (3:00)



Date: 08-Oct-2022 03:30:05 PM
4X 80 MS Post J

NETS: 6.71 Yrs bpm 80% of THR BP: 124/82 mmHg

Combined Medication: BLC Ov/ Naloxi/ Gu/ HE 0.05 Hz:LF 25 Hz

ExtTmo: 03:00 1.7 mph 10.0%
25 mm/Sec 1.0 cm/mV

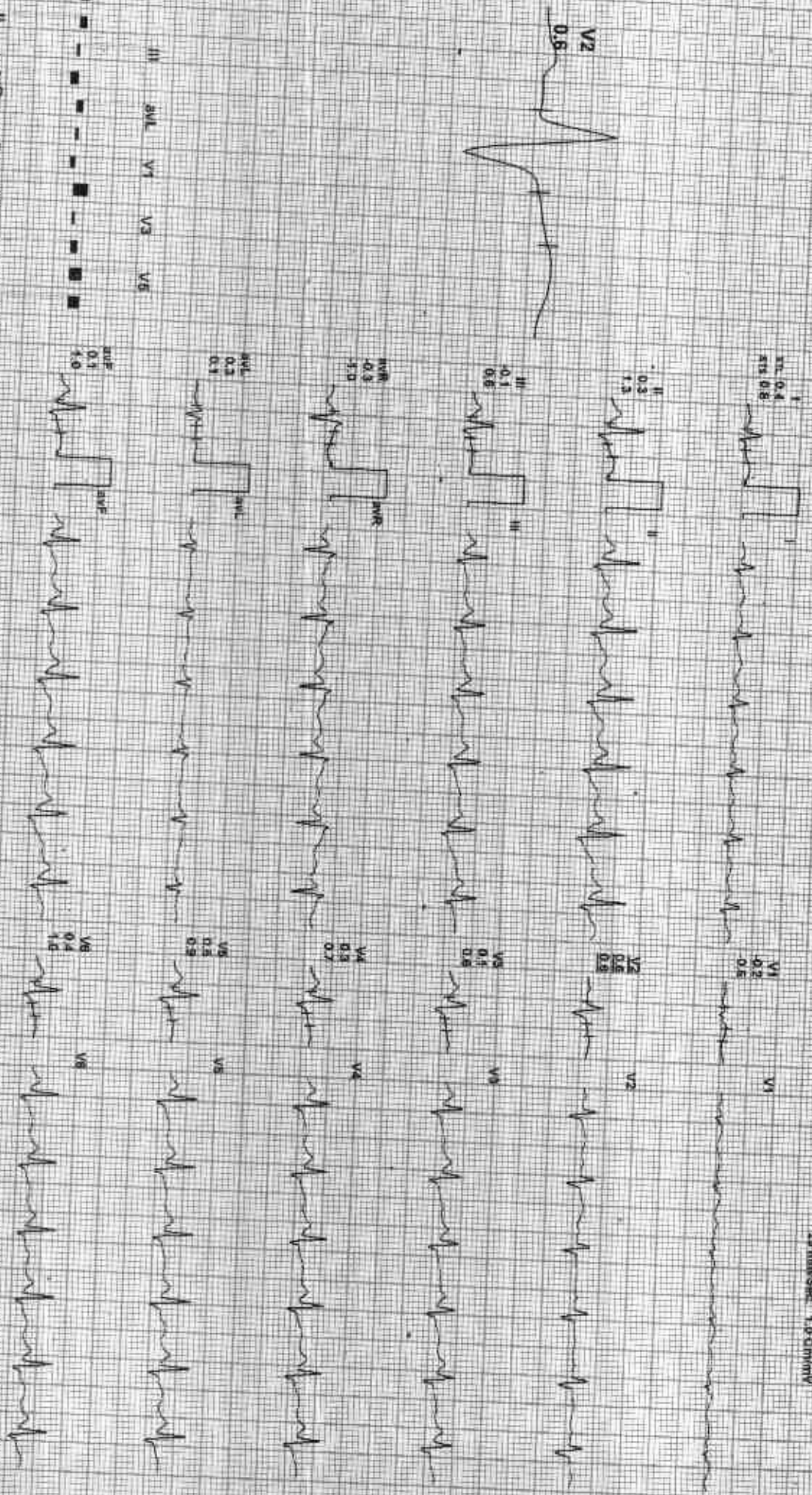

REMARKS:
I aVR aVL V1 V3 V5
II aVF V2 V4 V6

212240 / RITU MEHTA / 28 Yrs / F / 160 Cms / 68 Kg / HR : 135



Date: 08-Oct-2022 02:30:05 PM METS: 7.1 / 135 bpm 70% of THR BP: 130/88 mmHg Combined Medication: DLG OM/ Nalpr OM/ HF 0.05 Hz/LF 35 Hz

Est time 06:00 2.5 mph 12.0% 25 mm/sec 1.0 Cm/mV

AX 60 ms Paper

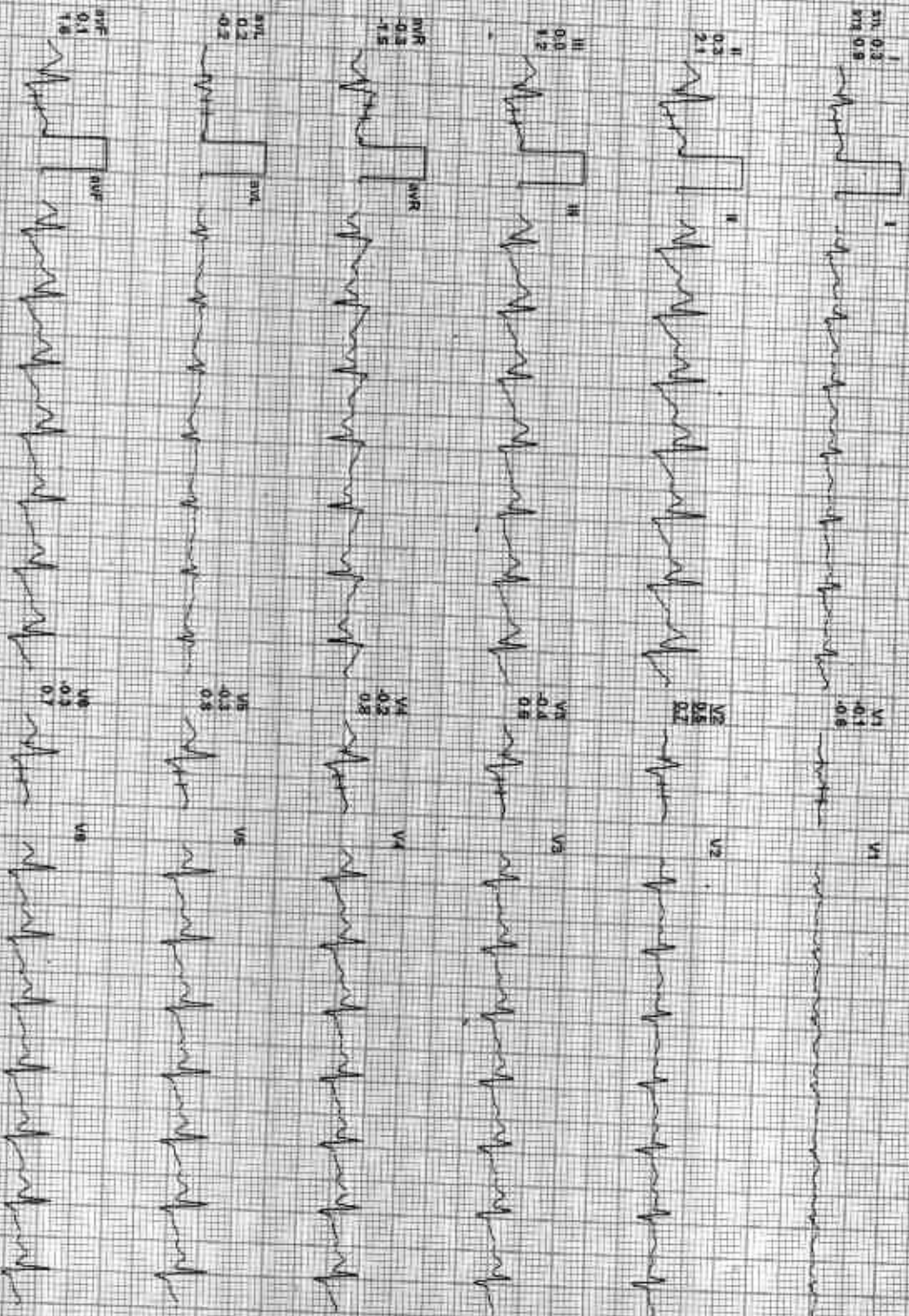

REMARKS



212240 / RITU MEHTA / 28 Yrs / F / 160 Cms / 68 Kg / HR : 164

Date: 08-Oct-2022 02:38:05 PM METS: 9.37 / 154 bpm 86% of THR BP: 138/90 mmHg Combined Medication: BLO, DO, NOL, CH, HF, DD, HZ, LF, 35 HR
4X 60 ms Post J

EYTime 08:07 3.4 mph 14.0%
26 mm/Sec 1.0 Cm/mV

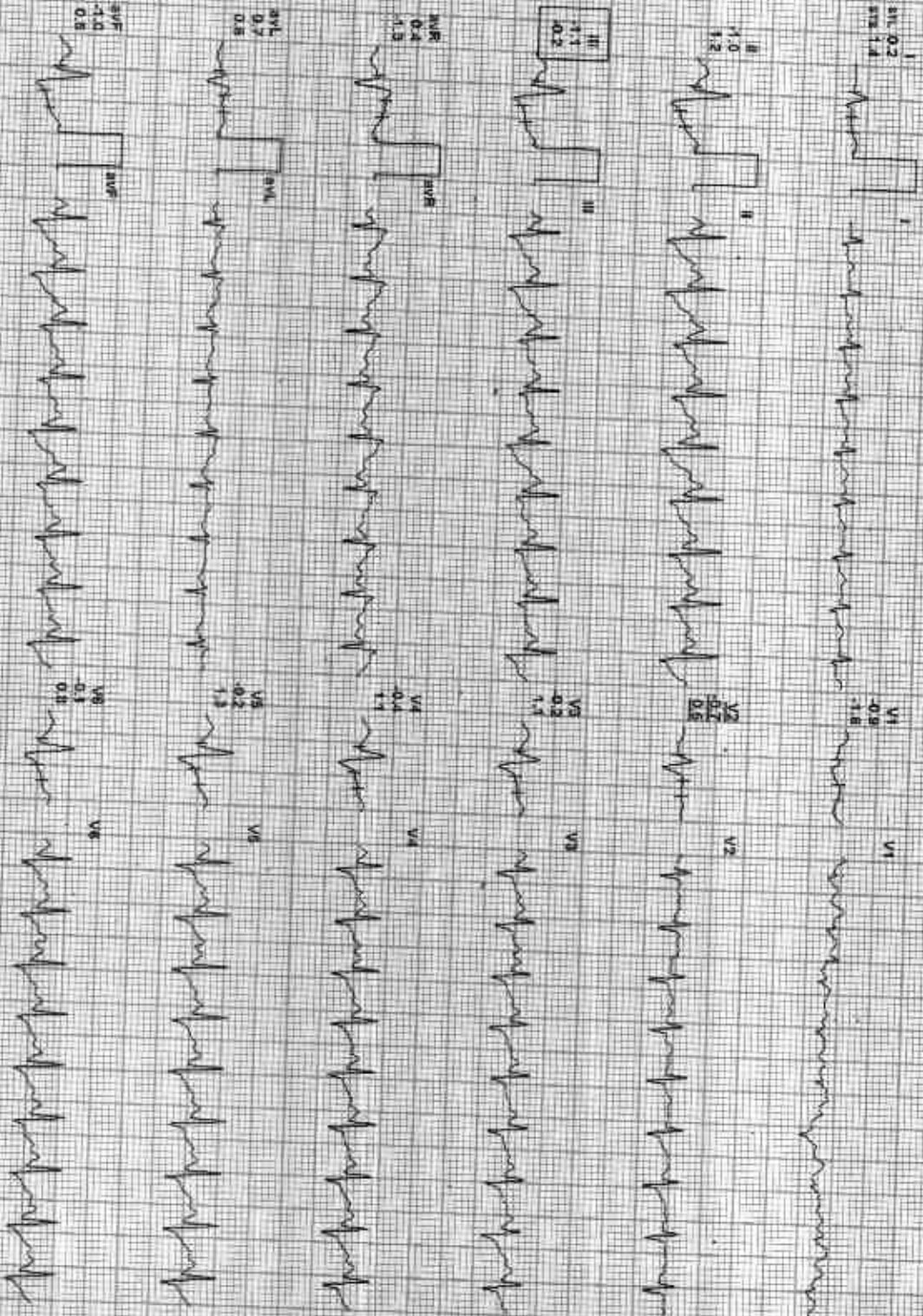

REMARKS: I II aVR aVL V1 V2 V3 V4 V5
II aVR aVL V1 V2 V3 V4 V5



Date: 08-Oct-2012 02:36:05 PM METS: 12144 bpm 75% of THR EP: 16090 mmHg Combined Modality BUC On/Noth On/HR 0.06 HALF 35 Hz

EXTIME 08:07 1.1mph 0.0%
25 mm/sec 10 cm/mv

4X 80 ms Post J



I
II
III
aVR
aVL
aVF
V1
V2
V3
V4
V5
V6

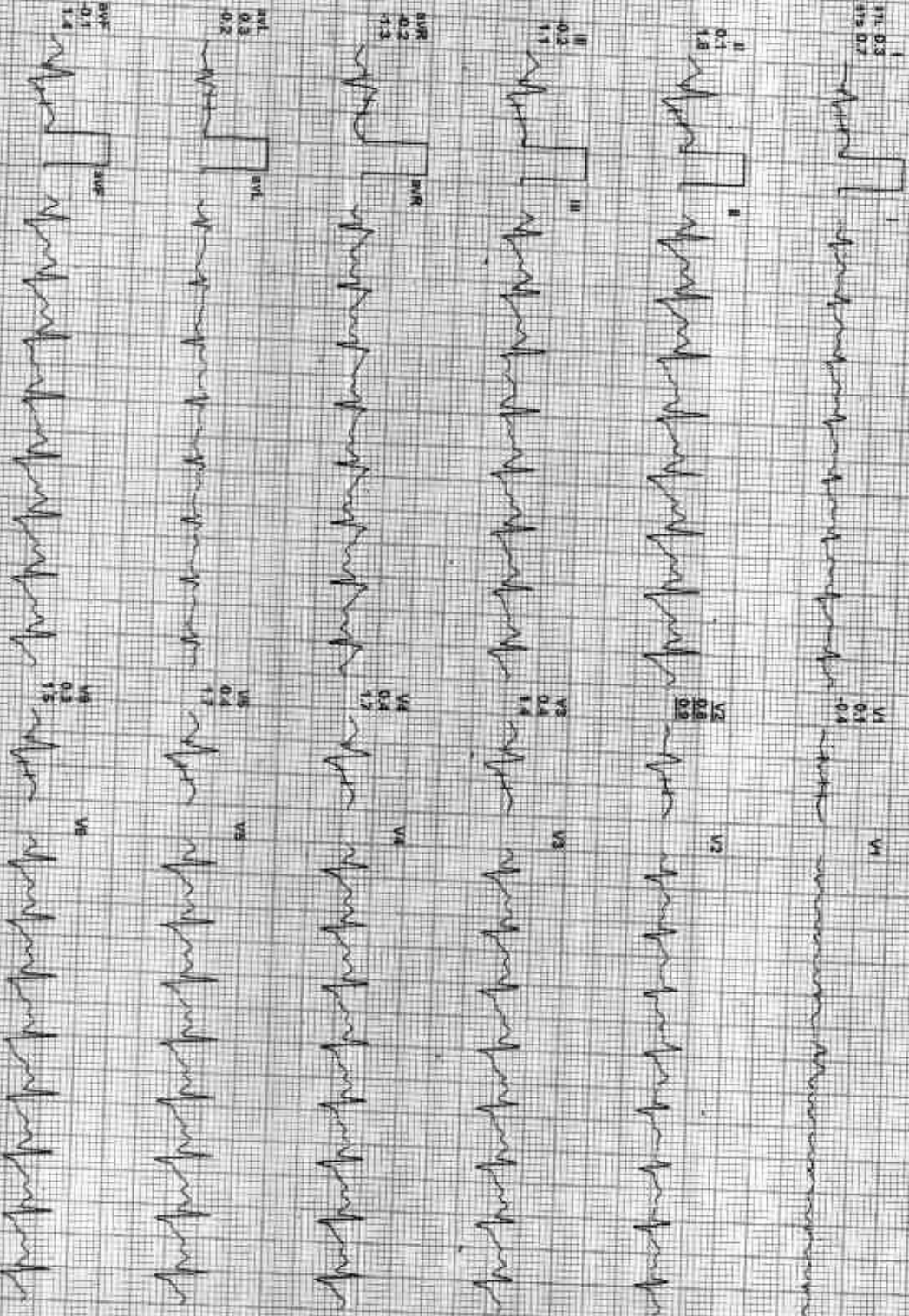

REMARKS:



Date: 08-Oct-2022 02:30:05 PM METS: 1.0V/114 bpm 59% of THR BP: 130/98 mmHg Combined Meds: B.L.C On: Neth On: HF 0.05 Half: 35 Hz

ExTime: 08:07 0.0 mV, 0.0k
25 mm/Sec 1.0 Channel

4X 80 ms Paper J

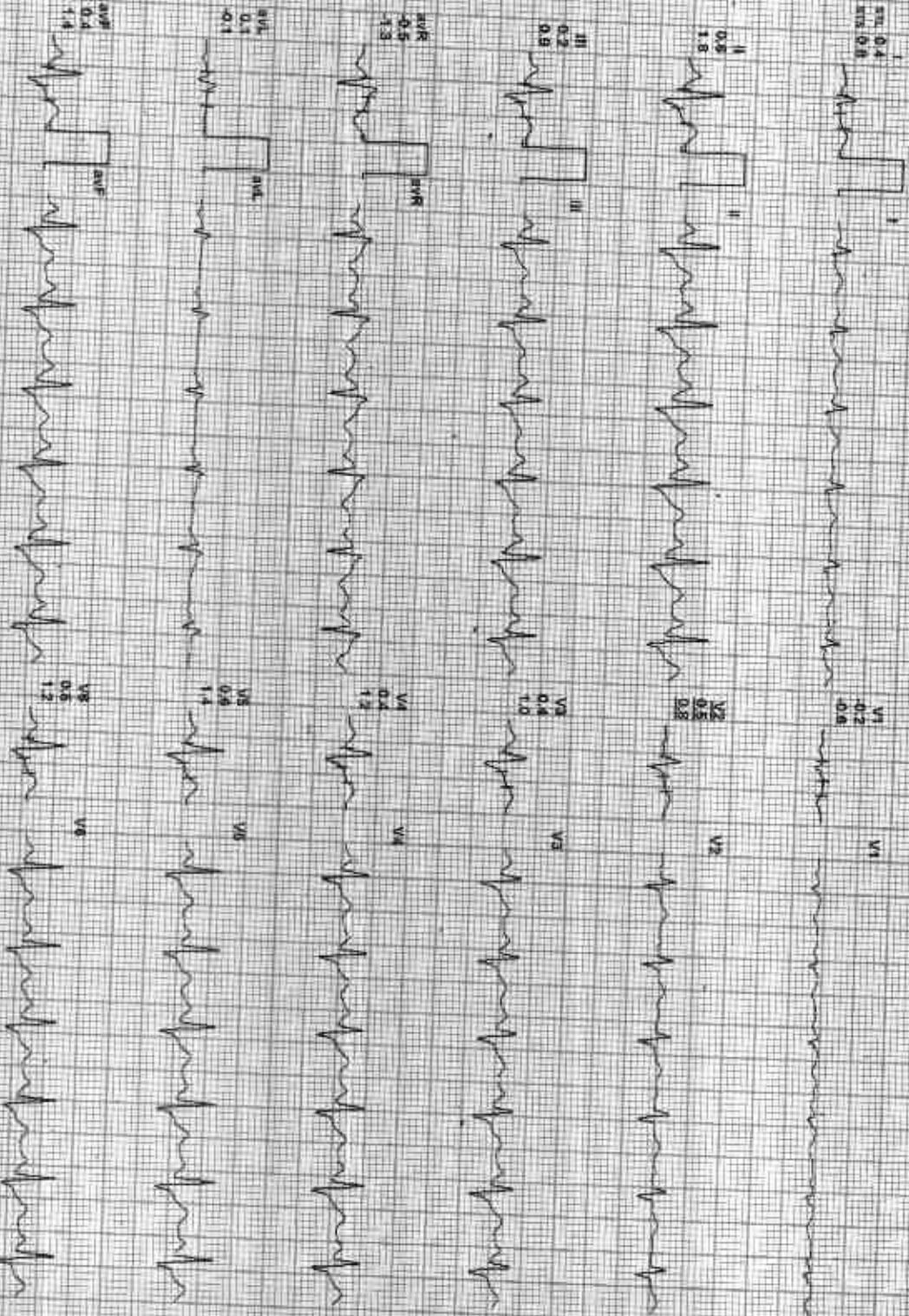

REMARKS: I II aVR aVL V1 V2 V3 V4 V5 V6

212240 / RITU MEHTA / 28 Yrs / F / 160 Cms / 68 Kg / HR : 100

Date: 08-Oct-2022 02:31:05 PM METS: 1.0/100 bpm 52% of THR BP: 130/88 mmHg Combined Mediana BLC On Notch Chg HE 0.05 Hz LF 3% LF

EXTIME: 08:07 0.0 min 0.0%
25 mm/Sec 1.0 cm/mV

4X 80 ms Post J

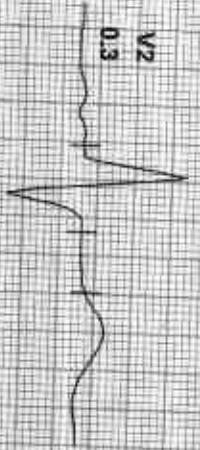

V2 0.3



I
0.2
0.2
0.4

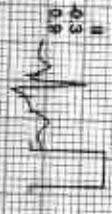

II
0.3
0.3



III
0.6
0.4



aVR
0.1
0.6



aVL
0.4
0.0



aVF
0.4
0.6

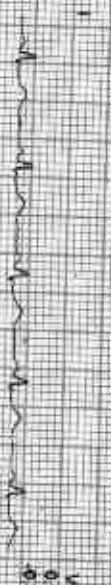

V1
0.1
0.3



V2
0.3
0.8



V3
0.2
0.5



V4
0.3
0.5



V5
0.2
0.5



V6
0.1
0.5

REMARKS
I aVR aVL V1 V2 V3 V4 V5
II aVF aVL V2 V4 V6



Date: 08-Oct-2022 02:30:05 PM ME: S: 1.07 95 bpm 49% of Thyr BP: 130/88 mmHg Combined Meds: B/C On: Nocturnal HF 0.05 H/L/F 35 HR

Estim: 08.07 6.0 mph D:0%
25 min/Sec 1.0 C/min

4X 80 ms Paper J

V2 0.3



SVL 0.2
aVL 0.4



II 0.3
III 0.2



II 0.3
III 0.4



aVR 0.1
aVL 0.4
aVF 0.6



aVL 0.4
aVF 0.6



aVR 0.4
aVL 0.4
aVF 0.6



REMARKS:
II aVR aVL V1 V2 V3 V4 V5 V6



Date: 08-04-2022 02:30:05 PM

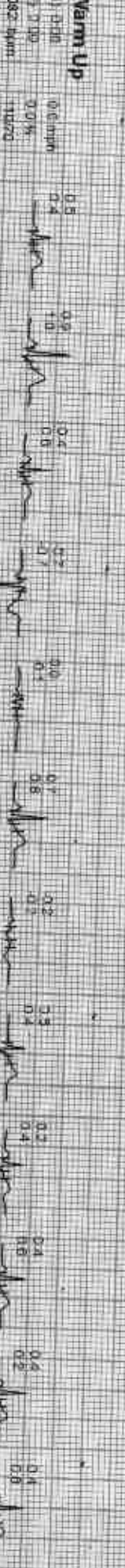
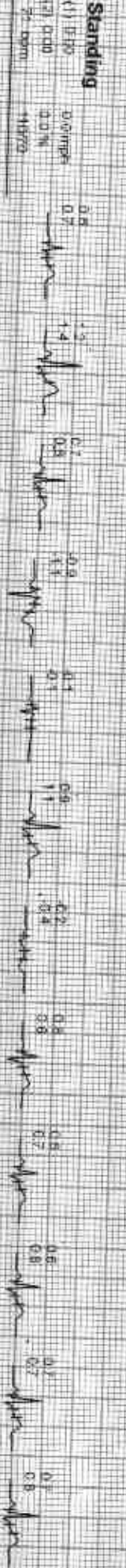



Date: 08-Oct-2022, 07:30:05 PM





GOOD HEALTH LAB

RAMAKRISHNA HOSPITAL

(UNIT OF DR. L.K. BHARGAVA & SONS HUF)



Patient Report			
Name:	RITU MEHTA	PID:	6
Age:	27 Years	Gender:	Female
Dr. Name:	DR YASH	Sample Mode:	Whole Blood
		Sequence ID:	202210080004

Run Date: 08/10/2022

Printed ON: 08/10/2022 11:01:09

Parameter	Result	Flags	Units	Limits
WBC	7		$\times 10^3 / \mu\text{L}$	4-10
LYMP#	2.1		$\times 10^3 / \mu\text{L}$	1-5
MID#	0.2		$\times 10^3 / \mu\text{L}$	0.1-1.5
GRAN#	4.7		$\times 10^3 / \mu\text{L}$	2-7
LYMP%	30.8		%	20-40
MID%	3.8		%	3-15
GRAN%	65.4	H	%	40-60
RBC	3.86		$\times 10^6 / \mu\text{L}$	3.8-4.8
HGB	11.6	L	g/dL	12-15
HCT	33	L	%	36.1-44.3
MCV	85.4		fL	83-103
MCH	30		pg	27-32
MCHC	35.1	H	g/dL	31.5-34.5
RDW-CV	15.4		%	11.6-15.4
RDW-SD	52.7	H	fL	39-46
PLT	275		$\times 10^3 / \mu\text{L}$	150-410
MPV	7.3		fL	5.9-12.3
PCT	0.2	L	%	0.22-0.44
PDW	16.2		%	8.3-25
PLCR	19.7		%	16.3-36.3
PLCC	54.1		$\times 10^3 / \mu\text{L}$	--

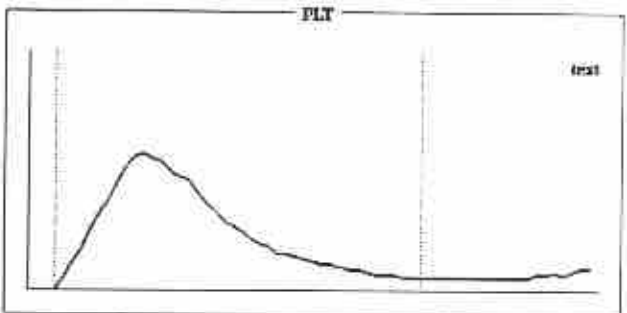
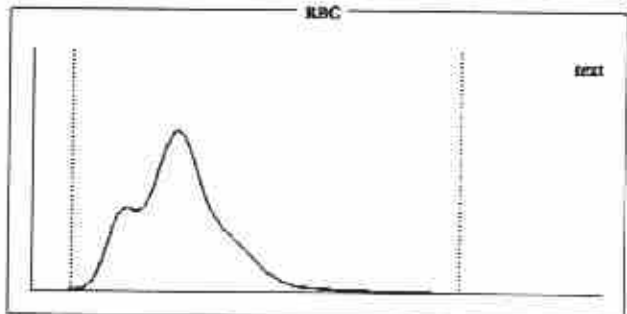
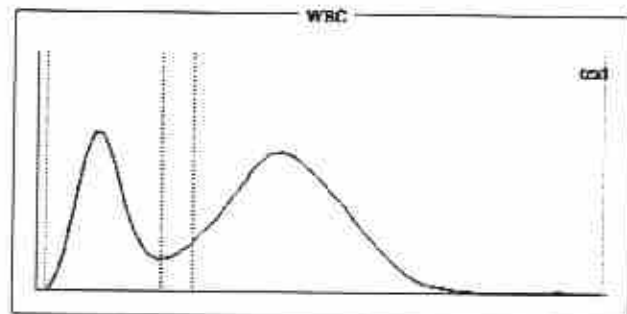

Histogram Flags:

?Monocytosis, ?Hemolytic Anemia, ?Anisocytosis, ?Normocytic Anemia, ?Megaloblastic Anemia

Comments:

Signature of Technician

Dr. Preeti Pathak
MD (Pathology)
Reg. No. - 24703/15880

Dr. Preeti Pathak, MD. (Path.)
Reg. 24703/15880

Signature of Pathologist

Conditions of Reporting :

We use best of the kits from international Market & the quality control is done by putting up Fresh standard/Control with each running.
The reported result are for information and for interpretation of the Referring Doctor only
Results of tests may vary from laboratory to laboratory and also in some parameters time to time for the same patient.
This report is not valid for any medico-legal purposes.
Result of card test are limited by time of Reading the card.

257-A, Sheela Chaudhary Road, Talwandi, KOTA-5 (Raj.)

Tel 0744-3562955, Mob.: 9414227325, 9610209797 | E-mail : rxkota@gmail.com



GOOD HEALTH LAB

RAMAKRISHNA HOSPITAL

(UNIT OF DR. L.K. BHARGAVA & SONS HUF)



PATIENT'S NAME: RITU MEHTA

AGE/SEX : 27 Years/Female

LAB NO. : 0158

DATE : 08/10/2022

REF. BY : Dr. YASH BHARGAVA

HAEMATOLOGY

Test Name	Test Results	Normal Range
Blood Group Rh Factor TEST	RESULT	
BLOOD GROUP	= B	
Rh FACTOR	= POSITIVE	
ESR	6 MM in 1st hr.	0-20 MM in 1st hr.

BIO-CHEMISTRY

Test Name	Test Results	Normal Range
Blood Sugar Fasting	73.00 mg/dL	70.00-110.00 mg/dL
Blood Sugar PP 2 Hours	92.00 mg/dL	75.00-140.00 mg/dL
Aspartate-Aminotransferase (AST/SGOT)	16.00 IU/L	0.00-38.00 IU/L
Alanine-Aminotransferase (ALT/SGPT)	13.00 IU/L	0.00-40.00 IU/L
Serum for Gamma Glutamyl Transferase	30.00 U/L	9.00-52.00 U/L
Serum Alkaline Phosphatase	147.00 IU/L	0.00-270.00 IU/L
URIC ACID	4.3 mg/dl	2.3 - 6.1 (Female) 3.6 - 8.2 (Male)
BUN	16.00 mg/dL	15.00-45.00 mg/dL
Creatinine	0.70 mg/dL	0.70-1.30 mg/dL

Dr. Preeti Pathak
MD (Pathology)
Reg. No. 24703/15880

Dr. Preeti Pathak, MD. (Path.)
Reg. 24703/15880

Signature of Pathologist

Signature of Technician

Conditions of Reporting :

We use best of the kits from international Market & the quality control is done by putting up Fresh standard/Control with each running.
The reported result are for information and for interpretation of the Referring Doctor only
Results of tests may vary from laboratory to laboratory and also in some parameters time to time for the same patient.
This report is not valid for any medico-legal purposes.
Result of card test are limited by time of Reading the card.

257-A, Sheela Chaudhary Road, Talwandi, KOTA-5 (Raj.)

Tel 0744-3562955, Mob.: 9414227325, 9610209797 | E-mail : rxkota@gmail.com



GOOD HEALTH LAB

RAMAKRISHNA HOSPITAL

(UNIT OF DR. L.K. BHARGAVA & SONS'HUF)



PATIENT'S NAME: RITU MEHTA

AGE/SEX : 27 Years/Female

LAB NO. : 0158

DATE : 08/10/2022

REF. BY : Dr. YASH BHARGAVA

BIO-CHEMISTRY

Test Name	Test Results	Normal Range
Serum Total Protein A/G Ratio		
Total Proteins	6.90 g/dL	6.0-8.5
Albumin	4.20 g/dL	3.4-5.0
Globulin	2.70 g/dL	2.3-3.5
A/G Ratio	1.55:1	1.0-2.3

ORGAN PANEL

Lipid Profile

TEST	TEST VALUE	UNIT	NORMAL VALUE
Serum Cholesterol	180.0	mg/dL	130-200 mg%
Triglyceride	102.0	mg/dL	Up to 150 mg%
HDL Cholesterol	41.0	mg/dL	30-70 mg%
LDL Cholesterol	117.0	mg/dL	Up to 150 mg%
VLDL Cholesterol	22.0	mg/dL	Up to 80 mg %
Total Cholesterol/HDL Ratio	4.39		0.0-4.97
LDL/HDL Cholesterol Ratio	2.85		0.0-3.55

Signature of Technician

Conditions of Reporting :

We use best of the kits from international Market & the quality control is done by putting up Fresh standard/Control with each running.
 The reported result are for information and for interpretation of the Referring Doctor only.
 Results of tests may vary from laboratory to laboratory and also in some parameters time to time for the same patient.
 This report is not valid for any medico-legal purposes.
 Result of card test are limited by time of Reading the card.

Dr. Preeti Pathak
 MD (Pathology)

Reg. No. - 24703/15880

Dr. Preeti Pathak, MD. (Path.)

Reg. 24703/15880

Signature of Pathologist

257-A, Sheela Chaudhary Road, Talwandi, KOTA-5 (Raj.)

Tei 0744-3562955, Mob.: 9414227325, 9610209797 | E-mail : rxkota@gmail.com



GOOD HEALTH LAB

RAMAKRISHNA HOSPITAL

(UNIT OF DR. L.K. BHARGAVA & SONS HUF)



PATIENT'S NAME: RITU MEHTA

AGE/SEX : 27 Years/Female

LAB NO. : 0158

DATE : 08/10/2022

REF. BY : Dr. YASH BHARGAVA

CHEMILUMINESCENCE BY CENTAUR CP

TEST	OBSERVED VALUE	NORMAL RANGE
Tri Iodothyronine (T3)	1.01 ng/ml	0.60-1.81 ng/ml
Total Thyronine (T4)	5.83 ug/dl	3.20-12.6 ug/dl
Thyroid Stimulating Hormone (TSH)	1.54 uIU/ml	Adults: 0.5 - 5.50 uIU/ml 1- 30 days : 0.52 - 16.00 1mo - 5yrs: 0.46 - 8.10 6 - 18 yrs : 0.36 - 6.00

SUMMARY:

T3 & T4 : Primary malfunction of the thyroid gland may result in excessive (hyper) or below normal (hypo) release of

T3 & T4. Disease in any portion of the thyroid - pituitary-hypothalamus system may influence the levels of

T3 & T4.

T4 levels are sensitive and superior indicator of hypothyroidism.

T3 levels better define hyperthyroidism, is an excellent indicator of the ability of thyroid to respond to both stimulatory and suppressive tests.

TSH : Circulating TSH levels are important in evaluating thyroid function. TSH is used in the differential diagnosis

of primary (thyroid) from secondary (pituitary) and tertiary (hypothalamus) hypothyroidism. In primary

hypothyroidism, TSH levels are elevated, while in secondary and tertiary hypothyroidism, TSH levels are low.

In primary hyperthyroidism, T3 & T4 levels are elevated and low or undetectable TSH.

Signature of Technician

Dr. Preeti Pathak
MD (Pathology)

Reg. Dr. Preeti Pathak, MD (Path.)
Reg. 24703/15880

Signature of Pathologist

Conditions of Reporting :

We use best of the kits from International Market & the quality control is done by putting up Fresh standard/Control with each running.

The reported result are for information and for interpretation of the Referring Doctor only

Results of tests may vary from laboratory to laboratory and also in some parameters time to time for the same patient.

This report is not valid for any medico-legal purposes.

Result of card test are limited by time of Reading the card.

257-A, Sheela Chaudhary Road, Talwandi, KOTA-5 (Raj.)

Tel 0744-3562955, Mob.: 9414227325, 9610209797 | E-mail : rxkota@gmail.com



GOOD HEALTH LAB

RAMAKRISHNA HOSPITAL

(UNIT OF DR. L.K. BHARGAVA & SONS HUF)



PATIENT'S NAME: **RITU MEHTA**

AGE/SEX : **27 Years/Female**

LAB NO. : **0158**

DATE : **08/10/2022**

REF. BY : **Dr. YASH BHARGAVA**

BIO-CHEMISTRY

Test Name	Test Results	Normal Range
Serum Bilirubin		
Test Interval	Test Value	Unit
Total Bilirubin	0.70	mg/dL
Direct Bilirubin	0.10	mg/dL
Indirect Bilirubin	0.60	mg/dL
		Typical Reference
		0.0 - 1.0
		0.0 - 0.25
		0.2 - 1.0

OTHER

Glycosylated Hb (HbA1C)

TEST	VALUE	REFERENCE VALUE
HBA1C	5.5 %	Excellent Control < 5.5% Good Control : 5.5 to 7.00% Fair Control : 7.00 to 8.00% Poor Control : > 8.0 %

NOTE :-

HbA1C is done on the spot with the latest Nycocard Reader 2, a test based on spectral reflectance. The assay used here is boronate affinity. Remember, the HbA1C is not the same as the glucose level. It is far superior to the blood glucose reading & it gives an average reading for the past 8-12 weeks.

Dr. Preeti Pathak
MD (Pathology)
Reg. No. - 24703/15880

Dr. Preeti Pathak, MD. (Path.)
Reg. 24703/15880

Signature of Pathologist

Signature of Technician

Conditions of Reporting :

We use best of the kits from International Market & the quality control is done by putting up Fresh standard/Control with each running. The reported result are for information and for interpretation of the Referring Doctor only. Results of tests may vary from laboratory to laboratory and also in some parameters time to time for the same patient. This report is not valid for any medico-legal purposes. Result of card test are limited by time of Reading the card.

257-A, Sheela Chaudhary Road, Talwandi, KOTA-5 (Raj.)

Tel 0744-3562955, Mob.: 9414227325, 9610209797 | E-mail : rxkota@gmail.com



GOOD HEALTH LAB

RAMAKRISHNA HOSPITAL

(UNIT OF DR. L.K. BHARGAVA & SONS HUF)



PATIENT'S NAME: RITU MEHTA

AGE/SEX : 27 Years/Female

LAB NO. : 0158

DATE : 08/10/2022

REF. BY : Dr. YASH BHARGAVA

CLINICAL PATHOLOGY

Urine-Routine Examination

PHYSICAL & CHEMICAL

REFERENCE VALUE

Colour	: Pale Yellow	
Apperance	: Clear	Clear
Reaction (pH)	: 5.5	4.5 - 6.5
Sp. Gravity	: 1.013	1.000 - 1.035
Albumin	: Nil	Negative
Glucose	: Nil	Negative

MICROSCOPIC

RBC	: Absent	1-2 /HPF
WBC	: Absent	1-2 /HPF
Epit Cells	: Absent	1-2 /HPF
Crystals	: Nil	
Cast	: Nil	
Other	: Nil	

Signature of Technician

Dr. Preeti Pathak
MD (Pathology)

Reg. No. 24703/15880

Dr. Preeti Pathak, MD. (Path.)
Reg. 24703/15880

Signature of Pathologist

Conditions of Reporting :

We use best of the kits from international Market & the quality control is done by putting up Fresh standard/Control with each running.
The reported result are for information and for interpretation of the Referring Doctor only
Results of tests may vary from laboratory to laboratory and also in some parameters time to time for the same patient.
This report is not valid for any medico-legal purposes.
Result of card test are limited by time of Reading the card.

257-A, Sheela Chaudhary Road, Taiwandi, KOTA-5 (Raj.)

Tel 0744-3562955, Mob.: 9414227325, 9610209797 | E-mail : rxkota@gmail.com



GOOD HEALTH LAB RAMAKRISHNA HOSPITAL

(UNIT OF DR. L.K. BHARGAVA & SONS HUF)



PATIENT'S NAME: RITU MEHTA

AGE/SEX : 27 Years/Female

LAB NO. : 0158

DATE : 08/10/2022

REF. BY : Dr. YASH BHARGAVA

ULTRA SONOGRAPHY

SONOGRAPHY FOR WHOLE ABDOMEN

LIVER: Appears normal in size, non-tender with smooth & regular contour. Parenchymal echopattern appears homogeneous. The IHBR & hepatic vein radicals are not dilated. No Evidence of focal echopoor / echorich lesion. Portal vein diameter is normal 11 mm. Lumen appears echofree with normal wall echoes. CBD diameter is normal 03 mm.

GALL BLADDER: Gall bladder is physiologically distended & is normal in size, shape & contour. Walls are smooth & regular with Normal thickness. There is no evidence of cholelithiasis. The Murphy's sign is negative.

PANCREAS: Normal in size, shape, contour there is no evidence of focal lesion. Pancreatic duct is not dilated. Pancreatic substance show homogeneous parenchymal echopattern. Paraortic lymph nodes & SMA appear normal.

SPLEEN: Normal in size & echopattern. Vessels seen in Splenic hilum are not dilated.

KIDNEYS: Appear normal in size, shape, position, contour, cortical echogenicity & pelvi calyceal system. The corticomedullary demarkation is fair & ratio appears normal. There is no evidence of hydronephrosis / nephrolithiasis.

Size right kidney 102 mm. X 79 mm.

Size left kidney 100 mm. X 77 mm.

Signature of Technician

Conditions of Reporting :

We use best of the kits from international Market & the quality control is done by putting up Fresh standard/Control with each running. The reported result are for information and for interpretation of the Referring Doctor only. Results of tests may vary from laboratory to laboratory and also in some parameters time to time for the same patient. This report is not valid for any medico-legal purposes. Result of card test are limited by time of Reading the card.

257-A, Sheela Chaudhary Road, Talwandi, KOTA-5 (Raj.)

Tel 0744-3562955, Mob.: 9414227325, 9610209797 | E-mail : rxkota@gmail.com

Dr. Preeti Pathak
MD (Pathology)
Reg. 24703/15880

Dr. Preeti Pathak, MD. (Path.)
Reg. 24703/15880

Signature of Pathologist



GOOD HEALTH LAB RAMAKRISHNA HOSPITAL

(UNIT OF DR. L.K. BHARGAVA & SONS HUP)



PATIENT'S NAME: RITU MEHTA

AGE/SEX : 27 Years/Female

LAB NO. : 0158

DATE : 08/10/2022

REF. BY : Dr. YASH BHARGAVA

URINARY BLADDER: Bladder walls are smooth & normal in thickness.

There is no evidence of mass/stone in the lumen. Bladder Capacity appears normal & post void Residual volume is not significant.

UTERUS: Uterus is anteverted / retropositioned and non gravid.

Uterine musculature shows normal echo-pattern with normal endometrial echoes which are central. Cervix is normal with closed internal os.

ADNEXAE: There is no evidence of mass/cystic lesion.

OVARIES: Both the ovaries are normal in size, shape & contour.

There is no evidence of mass/ cystic lesion.

Size R.O.=20 * 21mm L.O. 23 * 22 mm.

SPECIFIC: No evidence of retroperitoneal mass or free fluid in

peritoneal cavity and cul de sac.

IMPRESSION: Ultrasonographic findings are suggestive of normal
===== study.

डॉ. मोनिका भार्गव
एम. डी.
रामाकृष्णा हॉस्पिटल
रजि. नं. 005311/22544
डॉ.
रजि. नं. 005311/22544

Signature of Technician

Conditions of Reporting :

We use best of the kits from International Market & the quality control is done by putting up Fresh standard/Control with each running. The reported result are for information and for interpretation of the Referring Doctor only. Results of tests may vary from laboratory to laboratory and also in some parameters time to time for the same patient. This report is not valid for any medico-legal purposes. Result of card test are limited by time of Reading the card.

257-A, Sheela Chaudhary Road, Talwandi, KOTA-5 (Raj.)

Tel 0744-3562955, Mob.: 9414227325, 9610209797 | E-mail : rxkota@gmail.com

Dr. Preeti Pathak
MD (Pathology)

Dr. Preeti Pathak, MD. (Path.)
Reg. 24703/15880

Signature of Pathologist



GOOD HEALTH LAB RAMAKRISHNA HOSPITAL

(UNIT OF DR. L.K. BHARGAVA & SONS HUF)



PATIENT'S NAME: RITU MEHTA

AGE/SEX : 27 Years/Female

LAB NO. : 0158

DATE : 08/10/2022

REF. BY : Dr. YASH BHARGAVA

RADIO-DIAGNOSIS

X-RAY CHEST PA VIEW

1. Both the lung fields are clear. Bronchovascular markings are within normal limits.
2. Both the hilar shadows are of normal size and shape, density.
3. Heart shadows appears central, normal in size and shape.
4. Trachea is in midline.
5. Both the domes of diaphragm are clear and sharp.
6. Both the C.P. angles are clear.
7. Bony cage and soft tissue shadows are normal.

IMPRESSION : Normal chest radiograph.
=====

Jyoti
डॉ. ज्योति भार्गव
M.B.B.S., D.N.B.

Signature of Technician

Conditions of Reporting :

We use best of the kits from international Market & the quality control is done by putting up Fresh standard/Control with each running.
The reported result are for information and for interpretation of the Referring Doctor only
Results of tests may vary from laboratory to laboratory and also in some parameters time to time for the same patient.
This report is not valid for any medico-legal purposes.
Result of card test are limited by time of Reading the card.

Dr. Preeti Pathak, MD. (Path.)
Reg. 24703/15880

Signature of Pathologist

257-A, Sheela Chaudhary Road, Talwandi, KOTA-5 (Raj.)

Tel 0744-3562955, Mob.: 9414227325, 9610209797 | E-mail : rxkota@gmail.com



GOOD HEALTH LAB

RAMAKRISHNA HOSPITAL

(UNIT OF DR. L.K. BHARGAVA & SONS.HUF)



Name : RITU MEHTA

LAB.NO.08

Doctors Name : DR YASH BHARGAVA

Date: 08/10/2022

BIO-CHEMISTRY

TEST	RESULT
BUN/CREATININE.. Ratio	22.85

Signature of Technician

Conditions of Reporting :

We use best of the kits from international Market & the quality control is done by putting up Fresh standard/Control with each running.

The reported result are for information and for interpretation of the Referring Doctor only

Results of tests may vary from laboratory to laboratory and also in some parameters time to time for the same patient.

This report is not valid for any medico-legal purposes.

Result of card test are limited by time of Reading the card.

257-A, Sheela Chaudhary Road, Talwandi, KOTA-5 (Raj.)

Tel 0744-3562955, Mob.: 9414227325, 9610209797 | E-mail : rxkota@gmail.com

Dr. Preeti Pathak
MD (Pathology)
Reg. No. 24703/15880

Signature of Pathologist

GOOD HEALTH LAB

SAMA KRISHNA HOSPITAL KOTA

Patient Information

ID: 600035

Name: RITU

Age:

Height:

Weight: N

Time/Date: 15:09 08/10/22

ECG Settings

Printout Mode: print

Gain: 10 mm/mV

Speed: 25mm/Sec

Filter: 0.5-15Hz

No. of Leads: 12

Standard Lead: II

ALLWEGERS #15085-A-103 Ver-1.3M1

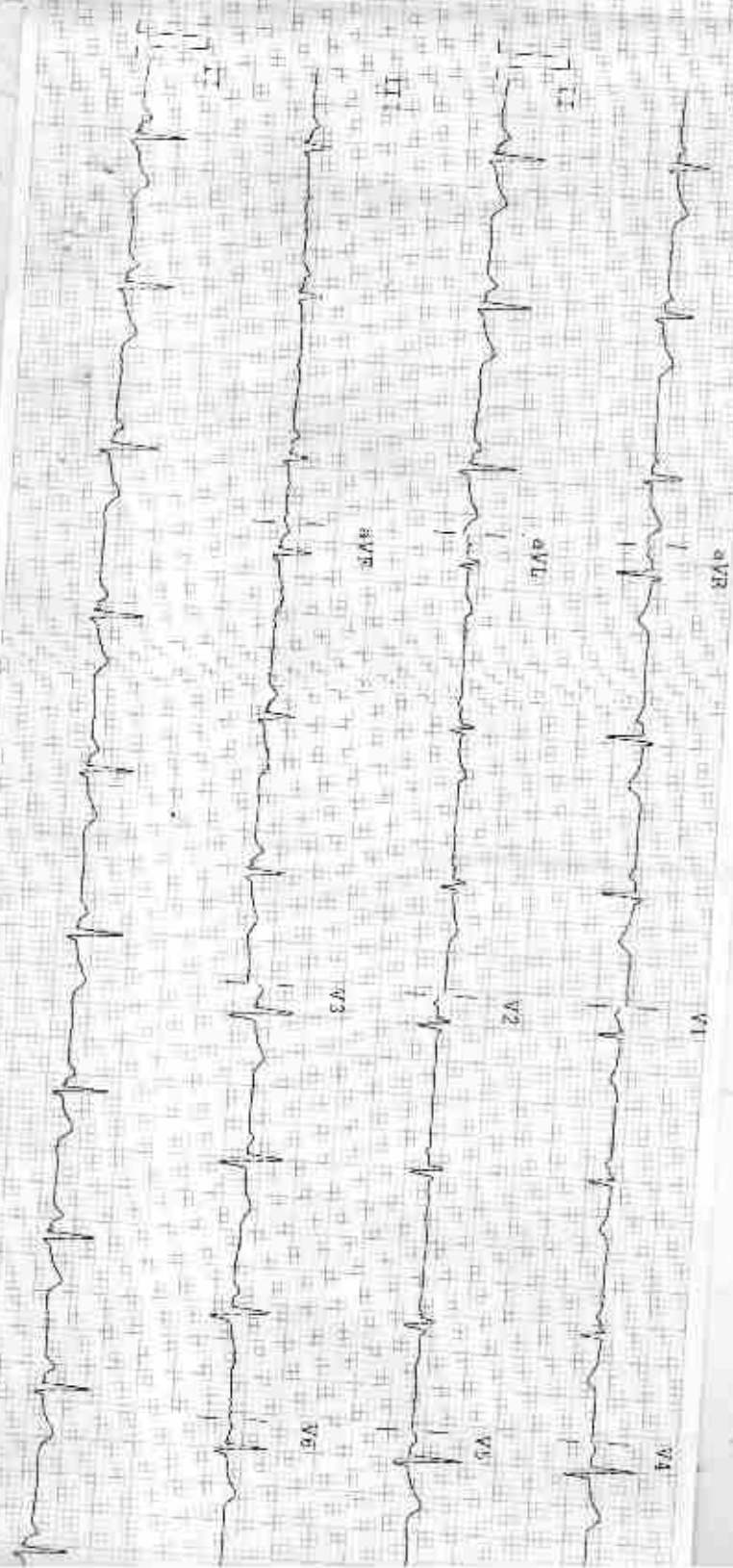

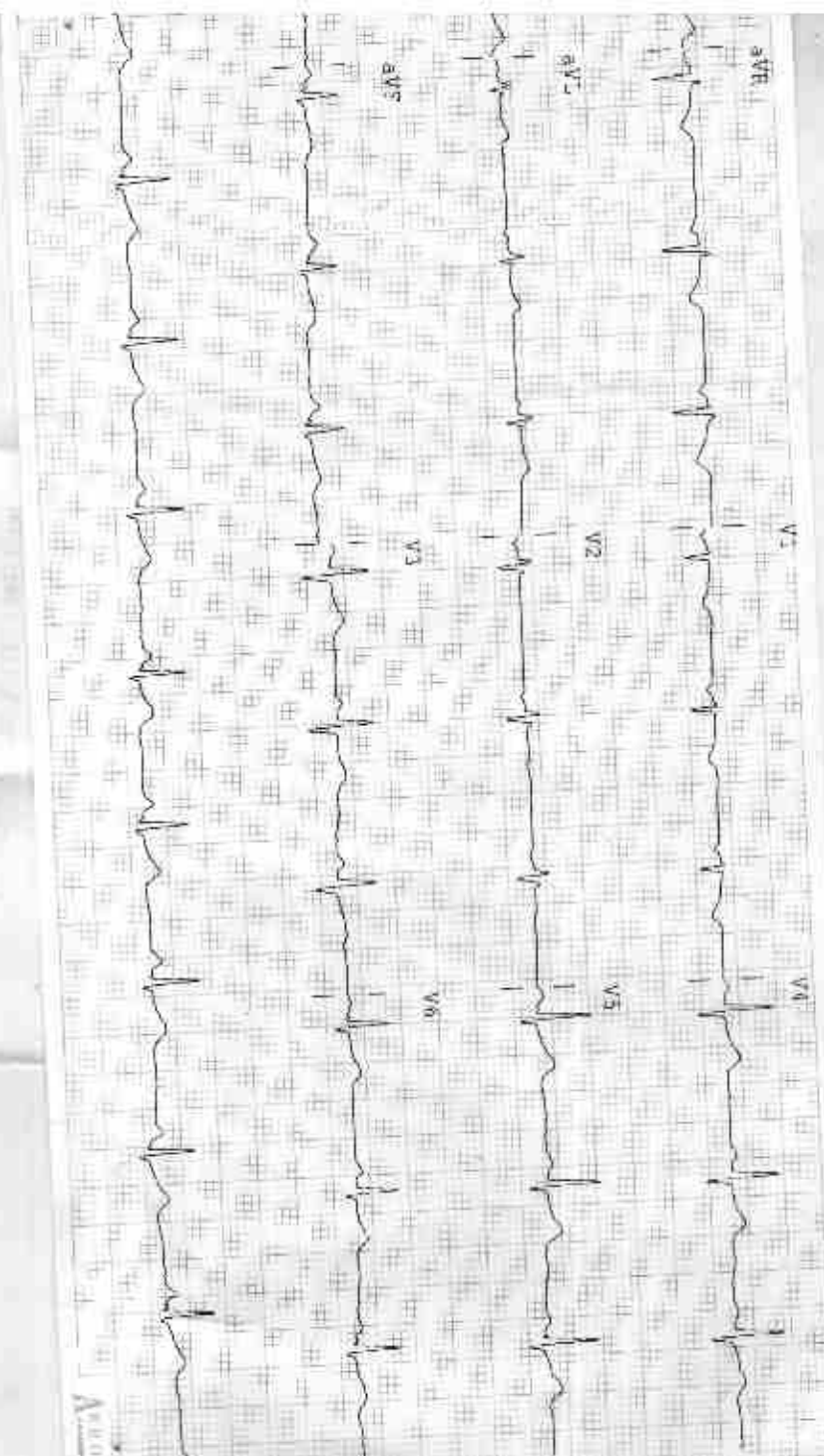

Arrow Signif. med report

Observations

HR - 68 bpm
 P-R - 170 ms
 QRS - 108 ms
 QT/QTc - 352/316 ms

P Axis - 28°
 Q Axis - 51°
 R Axis - 20°

Indications

HR Normal
 Normal Sinus Rhythm
 Normal Electric Heart Axis

Remarks

Dr. PNM
 डॉ. मोनिका भार्गव
 एम.बी.बी.एस. एम.डी.
 रामाकृष्णा हॉस्पिटल
 सजि. नं. 000011/64214

R

L



RITU DR YASH M 1595 10/8/2022 CHEST FRN P-A
RAMA KRISHNA HDSPITAL, 257-A SHEELA CHAUDRY ROAD, TALWANDI, KOTA (RAJ.)