

 भारत सरकार  
Government of India

 प्रियांका महादेव शेटके  
Priyanka Mahadev Shetake  
जन्म तारीख/DOB: 18/07/1997  
महिला/ FEMALE

6220 6669 5760  
VID: 9178 2565 3301 6878

माझे आधार, माझी ओळख



*Priyanka*

*Power*

**Dr. Vandana G. Powar**  
M.B.B.S., D.C.P.  
Reg. No. 68137





LAB - Shop No. 7, "Diwan Towers" Mangalwar Peth, Near Mirajkar Tikti, Opp. Nutan Marathi High School, Kolhapur. Mob. 9158529408, 9422047480, 9921285167

NAME : MRS. PRIYANKA SHETAKE(MAHAGAONKAR)

DATE : 16/10/2021 PT.NO. : 104 16102

REF BY : Dr. BANK OF BARODA

AGE : 25. Yrs. SEX : F

### HAEMOGRAM WITH INDICES

Test	Result	Units	Normal Range
<b>Haemoglobin</b>	- 12.5	g/dl	12-16
RBC Count	- 4.36	millions / cu-mm	4.5 - 6.5
PCV	- 38.5	%	40 - 54
MCV	- 88.3	fL	80 - 96
MCH	- 28.7	Pg	27 - 33
MCHC	- 32.5	gm/dl	33 - 36
RDW CV	- 12.1	%	11.0 - 14.5
<b>WBC Count</b>	- 5500	/cumm	4000 - 11000
Neutrophils	- 69	%	55 - 75
Lymphocytes	- 26	%	20 - 50
Eosinophils	- 03	%	1 - 6
Monocytes	- 02	%	2-10
Basophils	- 00	%	0 - 1
<b>Platelet Count</b>	- 272000	/ul	150000 - 450000
MPV	- 9.7	fL	7.4 - 10.4
PDW	- 11.2	%	8-12
P-LCR	= 22.7	%	15-35
<b>E.S.R.</b>	- 15	mm at 1hr	0-15

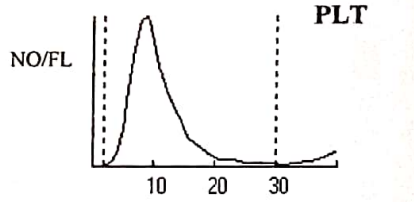
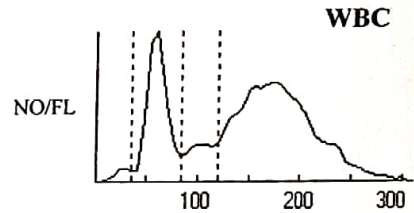
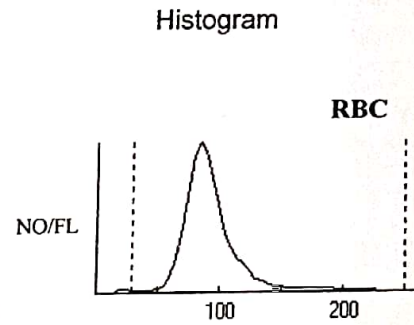

(By Wintrobe Method)

RBC Morphology - Normochromic, Normocytic.

WBC Morphology - Within Normal Limits

Platelets = Adequate

\* Blood group - 'O' Rh Positive

Dr. Vandana G. Powar  
M.B.B.S., D.C.P.  
Reg. No. 68137



**PATHOLOGIST**

*[Signature]*  
DR. VANDANA POWAR  
M.B.B.S., D.C.P.

All Biochemistry Tests Done By Computerised Auto Analyser

HAEMATOLOGY | CLINICAL PATHOLOGY | BIOCHEMISTRY | SEROLOGY | MICROBIOLOGY | HISTOPATHOLOGY

24 Hours Emergency Service

Home Service Available

Dr. Vandana G. Powar M.B.B.S., D.C.P.  
Consultant Pathologist



**PARTH**  
PATHOLOGY LABORATORY  
(Computerised)

B - Shop No. 7, "Diwan Towers" Mangalwar Peth, Near Mirajkar Tikti, Opp. Nutan Marathi  
High School, Kolhapur. Mob. 9158529408, 9422047480, 9921285167

PT.NAME : MRS. PRIYANKA SHETAKE(MAHAGAONKAR)  
REF. BY : DR. BANK OF BARODA

DATE : 16/10/2021  
AGE : 25 Yrs, SEX : F  
PT.NO. : 104 161021

### BIOCHEMISTRY TEST REPORT

			<u>Normal Range</u>
Fasting Plasma Glucose	: 63.1	mg/dl	60-110 mg/dl
Fasting Urine Glucose	: Absent		Absent
2 Hrs. Plasma Glucose	: 98.2	mg/dl	90-140 mg/dl
2 Hrs. Urine Glucose	: Absent		Absent
S. Creatinine	: 0.7	mg/dl	0.6 - 1.4 mg/dl
Blood Urea	: 19.2	mg/dl	12-42 mg/dl
Blood Urea Nitrogen	: 8.97	mg/dl	5 - 21 mg/dl
S. Uric acid	: 4.2	mg/dl	2.6 -6.0 mg/dl



Dr. Vandana G. Powar  
M.B.B.S., D.C.P.  
Reg. No. 68137

**PATHOLOGIST**

DR. VANDANA POWAR  
M.B.B.S., D.C.P.

All Biochemistry Tests Done By Computerised Auto Analyser

HAEMATOLOGY | CLINICAL PATHOLOGY | BIOCHEMISTRY | SEROLOGY | MICROBIOLOGY | HISTOPATHOLOGY

**24 Hours Emergency Service**

**Home Service Available**

Dr. Vandana G. Powar M.B.B.S., D.C.P.  
Consultant Pathologist



**PARTH**  
PATHOLOGY LABORATORY  
(Computerised)

LAB - Shop No. 7, "Diwan Towers" Mangalwar Peth, Near Mirajkar Tikti, Opp. Nutan Marathi High School, Kolhapur. Mob. 9158529408, 9422047480, 9921285167

PT.NAME : MRS. PRIYANKA SHETAKE(MAHAGAONKAR)  
REF. BY : DR. BANK OF BARODA

DATE : 16/10/2021  
AGE : 25 Yrs. SEX : F  
PT.NO. : 104 161021

### BIOCHEMISTRY TEST REPORT

			Normal Range
S. Bilirubin (Total)	: 0.20	mg/dl	0 - 1.0 mg/dl
S. Bilirubin (Direct)	: 0.18	mg/dl	0 - 0.25 mg/dl
S. Bilirubin (Indirect)	: 0.02	mg/dl	0 - 0.75 mg/dl
S.G.O.T	: 21.5	IU/L	0 - 42 IU/L
S.G.P.T	: 19.3	IU/L	0 - 42 IU/L
S. Alkaline Phosphatase	: 92.4	IU/L	37 - 147 IU/L
Total Proteins	: 7.5	g/dl	6.6 - 8.3 g/dl
S. Albumin	: 4.5	g/dl	3.5 - 5.0 g/dl
S. Globulin	: 3	g/dl	1.5 - 3 g/dl
A/G Ratio	: 1.5 : 1		0.90 - 2.00

Dr. Vandana G. Powar  
M.B.B.S., D.C.P.  
Reg. No. 68137



**PATHOLOGIST**

DR. VANDANA POWAR  
M.B.B.S., D.C.P.

All Biochemistry Tests Done By Computerised Auto Analyser

HAEMATOLOGY • CLINICAL PATHOLOGY • BIOCHEMISTRY • SEROLOGY • MICROBIOLOGY • HISTOPATHOLOGY

**24 Hours Emergency Service**

**Home Service Available**

Dr. Vandana G. Powar M.B.B.S., D.C.P.  
Consultant Pathologist



**PARTH**  
PATHOLOGY LABORATORY  
(Computerised)

AB - Shop No. 7, "Diwan Towers" Mangalwar Peth, Near Mirajkar Tikti, Opp. Nutan Marathi High School, Kolhapur. Mob. 9158529408, 9422047480, 9921285167

PT.NAME : MRS. PRIYANKA SHETAKE(MAHAGAONKAR)  
REF. BY : DR. BANK OF BARODA

DATE : 16/10/2021  
AGE : 25 Yrs. SEX : F  
PT.NO. : 104 161021

**REPORT ON % GLYCOHAEMOGLOBIN OF BLOOD**

% Glycohaemoglobin of blood : 4.2 %

Estimated mean blood glucose : 75.3 mg/dl

(Reference For Guideline)

- < 6.0 - Normal
- 6.0 - 7.0 % - Good Control
- 7.0 - 8.0 % - Fair Control
- 8.0-10.0% - Unsatisfactory control
- >10.0% - Poor control



Dr. Vandana G. Powar  
M.B.B.S., D.C.P.  
Reg. No. 68137

**PATHOLOGIST**

DR. VANDANA POWAR  
M.B.B.S., D.C.P.

All Biochemistry Tests Done By Computerised Auto Analyser

HAEMATOLOGY | CLINICAL PATHOLOGY | BIOCHEMISTRY | SEROLOGY | MICROBIOLOGY | HISTOPATHOLOGY

**24 Hours Emergency Service**

**Home Service Available**

Dr. Vandana G. Powar M.B.B.S., D.C.P.  
Consultant Pathologist



**PARTH**  
PATHOLOGY LABORATORY  
(Computerised)

LAB - Shop No. 7, "Diwan Towers" Mangalwar Peth, Near Mirajkar Tikti, Opp. Nutan Marathi  
High School, Kolhapur. Mob. 9158529408, 9422047480, 9921285167

PT.NAME : MRS. PRIYANKA SHETAKE(MAHAGAONKAR)  
REF. BY : DR. BANK OF BARODA

DATE : 16/10/2021  
AGE : 25 Yrs. SEX : F  
PT.NO. : 104 161021

### EXAMINATION OF URINE

#### PHYSICAL EXAMINATION

Quantity : 05 ml  
Colour : Pale Yellow  
Appearance : Clear  
Deposit : Absent  
Reaction (pH) : Acidic  
Specific Gravity : 1.024

#### CHEMICAL EXAMINATION

Proteins : Absent  
Glucose : Absent  
Ketone Bodies : --  
Bile Salts : --  
Bile Pigments : --  
Urobilinogen : --  
Occult Blood : Absent

#### MICROSCOPIC EXAMINATION

Epithelial Cells : 1 - 2 /hpf  
Pus Cells : 2 - 3 /hpf  
Red Blood Cells : Absent /hpf  
Casts : Absent  
Crystals : Absent  
Amorphous Deposits : Absent

#### OTHER FINDINGS

Yeast Cells : Absent  
Trichomonas vaginalis : Absent  
Bacteria : Absent  
Mucus Threads : Absent  
Spermatozoa : Absent



Dr. Vandana G. Powar  
M.B.B.S., D.C.P.  
Reg. No. 68137  
PATHOLOGIST

*[Signature]*  
DR. VANDANA POWAR  
M.B.B.S., D.C.P.

All Biochemistry Tests Done By Computerised Auto Analyser

HAEMATOLOGY | CLINICAL PATHOLOGY | BIOCHEMISTRY | SEROLOGY | MICROBIOLOGY | HISTOPATHOLOGY

24 Hours Emergency Service

Home Service Available

Dr. Vandana G. Powar M.B.B.S., D.C.P.  
Consultant Pathologist



**PARTH**  
PATHOLOGY LABORATORY  
(Computerised)

LAB. Shop No. 7, "Diwan Towers" Mangalwar Peth, Near Mirajkar Tikti, Opp. Nutan Marathi  
High School, Kolhapur. Mob. 9158529408, 9422047480, 9921285167

PT.NAME : MRS. PRIYANKA SHETAKE(MAHAGAONKAR)  
REF. BY : DR. BANK OF BARODA

DATE : 16/10/2021  
AGE : 25 Yrs. SEX : F  
PT.NO. : 104 161021

### EXAMINATION OF FAECES

#### PHYSICAL EXAMINATION

Appearance : Clear  
Colour : Brown  
Blood : Absent  
Mucus : Absent  
Parasites : Absent

#### CHEMICAL EXAMINATION

Reaction (pH) : Acidic  
Occult Blood : Absent  
Reducing Substances : Absent

#### MICROSCOPIC EXAMINATION

Ova : Absent  
Cysts : Absent  
Macrophages : Absent  
Pus Cells : Absent  
Macrophages : Absent  
Red Blood Cells : Absent  
Undigested Material : Not in excess  
Fat Globules : Not in excess

Dr. Vandana G. Powar  
M.B.B.S., D.C.P.  
Reg. No. 68137



PATHOLOGIST

*[Signature]*  
DR. VANDANA POWAR  
M.B.B.S., D.C.P.

All Biochemistry Tests Done By Computerised Auto Analyser

HAEMATOLOGY | CLINICAL PATHOLOGY | BIOCHEMISTRY | SEROLOGY | MICROBIOLOGY | HISTOPATHOLOGY

24 Hours Emergency Service

Home Service Available

Dr. Vandana G. Powar M.B.B.S., D.C.P.  
Consultant Pathologist



**PARTH**  
PATHOLOGY LABORATORY  
(Computerised)

Shop No. 7, "Diwan Towers" Mangalwar Peth, Near Mirajkar Tikti, Opp. Nutan Marathi  
High School, Kolhapur. Mob. 9158529408, 9422047480, 9921285167

PATIENT NAME – MR.PRIYANKA SEHTAKE

AGE/SEX –25Y/FEMALE

REFERANCE : BANK OF BARODA

DATE – 16/10/2021

## BIOCHEMISTRY

NORMAL RANGE

S.GAMMA G.T

: 26.1 U/L

10-50 U/L



Dr. Vandana G. Powar  
M.B.B.S., D.C.P.  
Reg. No. 68137

**PATHOLOGIST**

  
DR. VANDANA POWAR  
M.B.B.S., D.C.P.

All Biochemistry Tests Done By Computerised Auto Analyser

HAEMATOLOGY | CLINICAL PATHOLOGY | BIOCHEMISTRY | SEROLOGY | MICROBIOLOGY | HISTOPATHOLOGY

24 Hours Emergency Service

Home Service Available



Dr. Vandana G. Powar M.B.B.S., D.C.P.  
Consultant Pathologist



**PARTH**  
PATHOLOGY LABORATORY  
(Computerised)

Shop No. 7, "Diwan Towers" Mangalwar Peth, Near Mirajkar Tikti, Opp. Nutan Marathi  
High School, Kolhapur. Mob. 9158529408, 9422047480, 9921285167

**16/10/2021**

**THE ECG OF CLIENT MRS. PRIYANKA SHETAKE**

**IS WITHIN NORMAL LIMIT.**

**NO ABNORMAL FINDINGS ARE DETECTED.**

Dr. Vandana G. Powar  
M.B.B.S., D.C.P.  
Reg. No. 68137

**PATHOLOGIST**

DR. VANDANA POWAR  
M.B.B.S., D.C.P.



All Biochemistry Tests Done By Computerised Auto Analyser

HAEMATOLOGY | CLINICAL PATHOLOGY | BIOCHEMISTRY | SEROLOGY | MICROBIOLOGY | HISTOPATHOLOGY

**24 Hours Emergency Service**

**Home Service Available**

Dr. Vandana G. Powar M.B.B.S., D.C.P.  
Consultant Pathologist



**PARTH**  
PATHOLOGY LABORATORY  
(Computerised)

LAB - Shop No. 7, "Diwan Towers" Mangalwar Peth, Near Mirajkar Tikli, Opp. Nutan Marathi High School, Kolhapur. Mob. 9158529408, 9422047480, 9921285167

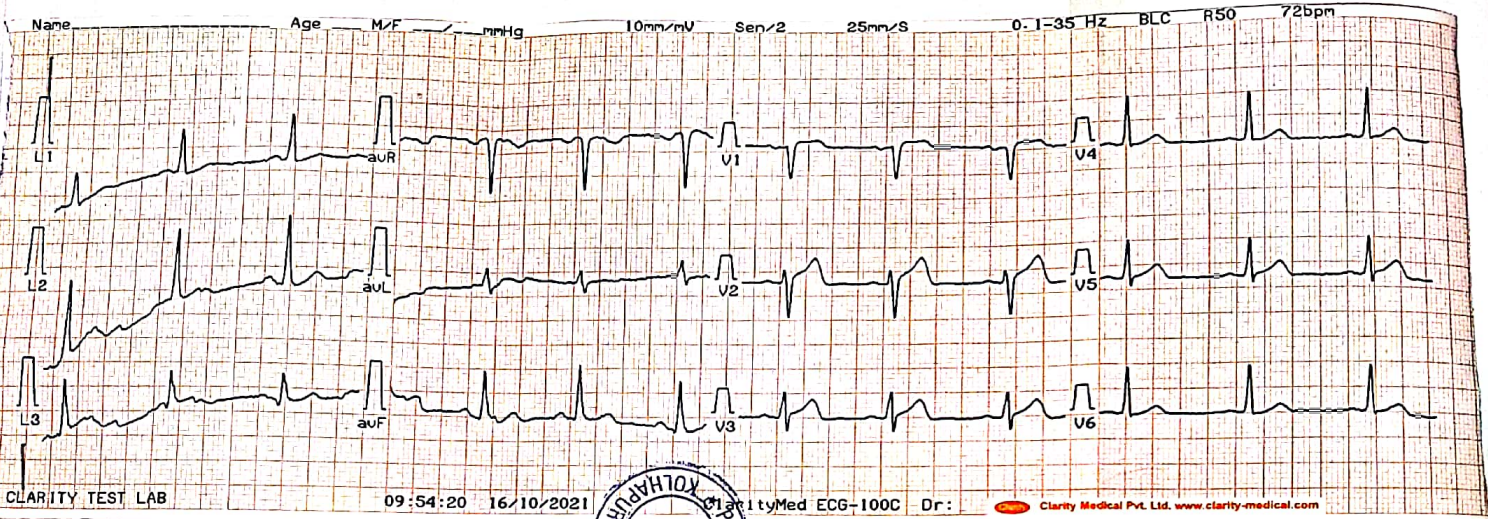

CLARITY TEST LAB

09:54:20 16/10/2021

ClarityMed ECG-100C Dr:

Clarity Medical Pvt. Ltd. www.clarity-medical.com



Name Priyanka Shetake Interpretation Normal For ADULT

Age 25 Yrs, Ht \_\_\_\_\_ cms, Wt \_\_\_\_\_ Kg

Sex M/F F BP \_\_\_\_\_ mmHg

Heart Rate 72 BPM

Sinus Rhythm  
Normal ECG

*Dr. Vandana G. Powar*  
M.B.B.S., D.C.P.  
Reg. No. 62117

(mS)	P	QRS	PQ	QT	QTc	REMARKS
	105	93	153	365	399	
(%)	QT/QTc	QT/RR				
	92	44				

Axis P 56° QRS 53° T 122°

Unconfirmed Report  
Dr:

PS: Not for medico-legal purposes.

G. Powar  
B.B.S., D.C.P.  
8137

IOLOGIST

*Dr. Vandana G. Powar*  
VANDANA POWAR  
B.B.S., D.C.P.

HAEMATOLOGY | CLINICAL PATHOLOGY | BIOCHEMISTRY

24 Hours Emergency Service

Home Service Available

OPATHOLOGY

# SIDDHIVINAYAK NURSING HOME

KAMALA COLLEGE MAIN ROAD TAKALA KOLHAPUR

PATIENT ID :  
 PATIENT NAME : Priyanka Akhash Mahagoankar 24/F

Summary Report

Report time :  
 October 16, 2021 02:04 pm

PROTOCOL : BRUCE  
 PATIENT HEIGHT : 0 Cm  
 PATIENT WEIGHT : 0.00 Kg  
 PATIENT ADD.:

Ref: By DR. VANDANA POWAR

(..)

OBJECT OF TEST : Functional capacity evaluation  
 RISK FACTOR :  
 ACTIVITY : Sedentary  
 MEDICATION :  
 BRIEF HISTORY :  
 OTHER INVESTIGATION :  
 REASON FOR TERMINATION : Fatigue  
 EXERCISE TOLERANCE : Good  
 EXERCISE INDUCED ARRHYTHMIA : No  
 HAEMO RESPONSE : Normal  
 CHRONO RESPONSE : Normal  
 FINAL IMPRESSION : Stress test is negative for exercise induced ischaemic heart disease

*Priyanka*

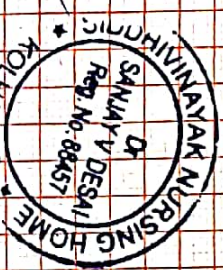

Dr. Sanjay V. Desai MD Med DM Card.  
 Interventional & Consult Cardiology

MICRO MED CHARTS

# SIDDHIVINAYAK NURSING HOME

KAMALA COLLEGE MAIN ROAD TAKALA KOLHAPUR

Summary Report

PATIENT ID :  
 PATIENT NAME : Prayanka Akhsh Mahagoanekar 24/F

Report time :  
 October 16, 2021

02:04 pm  
 02:04 pm

PROTOCOL : BRUCE  
 PATIENT HEIGHT : 0 Cm  
 PATIENT ADD. :

PATIENT WEIGHT : 0.00 Kg

Ref. By: DR. VANDANA POWAR

(...)

Stage	Stage Speed (Kmph) / Time Grade (%)	HR bpm	BP mmHg	R.P.P. X 1000	METS	ST Level-I	Stage Comments
Pre-Test	00:22 0.00/0.00	106	0/0	0	1.00	2.29	
Supine	00:05 0.00/0.00	106	110/70	11	1.00	1.90	
Standing	00:32 0.00/0.00	102	110/70	11	1.00	1.93	
HyperVentilation	00:06 0.00/0.00	104	110/70	11	1.00	1.97	
Wait For Exercise	00:06 0.00/0.00	103	110/70	11	1.00	2.00	
Exercise Stage 1	03:00 2.70/10.00	146	120/80	17	5.70	1.42	
Exercise Stage 2	03:00 4.00/12.00	169	130/80	21	8.00	0.52	
Exercise Stage 3	03:00 5.50/14.00	182	140/86	25	10.60	3.67	
Peak Exercise	00:10 6.80/16.00	184	140/86	25	10.60	3.96	
Recovery 1	01:00 0.00/0.00	153	140/86	21	1.00	5.25	
Recovery 3	03:00 0.00/0.00	111	120/80	13	1.00	2.71	
TOTAL EXERT TIME	9.10 min						
MAX WORKLOAD :	10.60						
		MAX HR :	194 bpm (98.98% of 196 bpm)				
		DISTANCE COVERED :	0.63 Km				
		MAX BP :	140/86 mmHg				
		DOUBLE PRODUCT :	27160.00 mmHg				

*Prayanka*

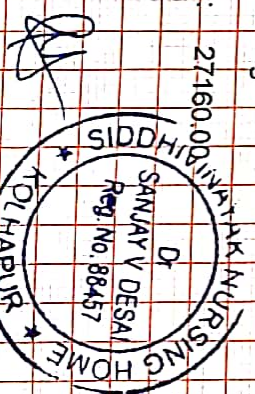

for  
 Dr. Sanjay V. Desai MD Med, DM Card.  
 Interventional & Consult-Cardiology

# SIDDHIVINAYAK NURSING HOME

Linked Median Report

October 16, 2021 02:04 pm  
Report time 02:04 pm

PATIENT ID : HEIGHT : 0 Cm WEIGHT : 0.00 Kg  
PATIENT NAME : Priyanka Akhash Mahagoankar 24/F  
AOTO COL : BRUCE  
STAGE : Supine  
ST Levels (mm) / ST Slope (mV/s) measured at 80 ms Post J

PHASE TIME : 00:27  
STAGE DURATION : 00:00  
HR : 106 bpm  
ORFS Lead V5  
SPEED : 0.0 kmph  
GRADE : 0.0  
BP : 110 / 70 mmHg  
METs : 1.00

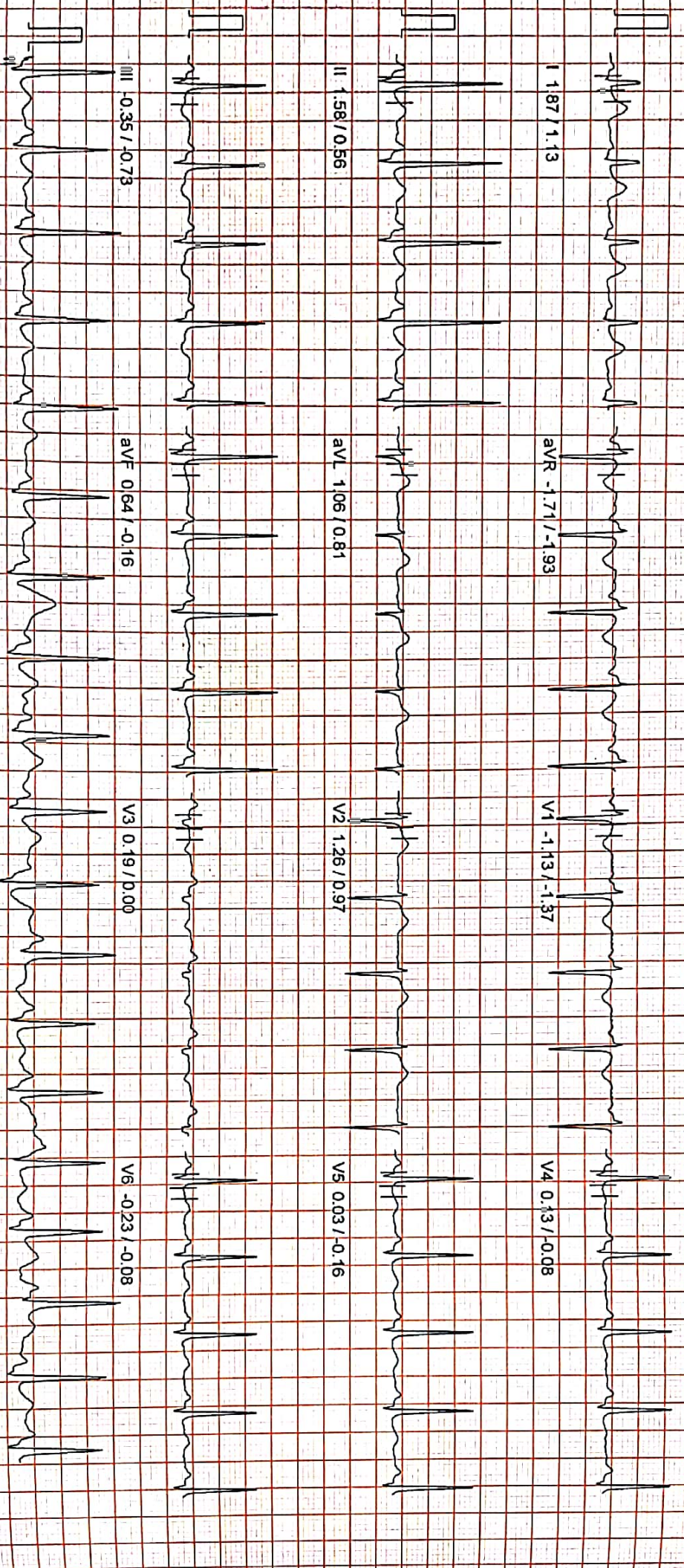

# SIDDHIVINAYAK NURSING HOME

PATIENT ID : HEIGHT : 0.6m WEIGHT : 0.00 KG  
PATIENT NAME : Priyanka Akhash Mahagoankar 24/F

Linked Median Report

October 16, 2021 02:04 pm  
Report time : 02:05 pm

PROTOCOL : BRUCE  
STAGE : Standing  
ST Levels (mm) / ST Slope (mV/s) measured at 80 ms Post J

PHASE TIME : 01:00 SPEED: 0.0 kmph  
STAGE DURATION : 00:00 GRADE: 0.0  
HR : 102 bpm BP : 110 / 70 mmHg  
QRS Lead : V5 METs : 1.00

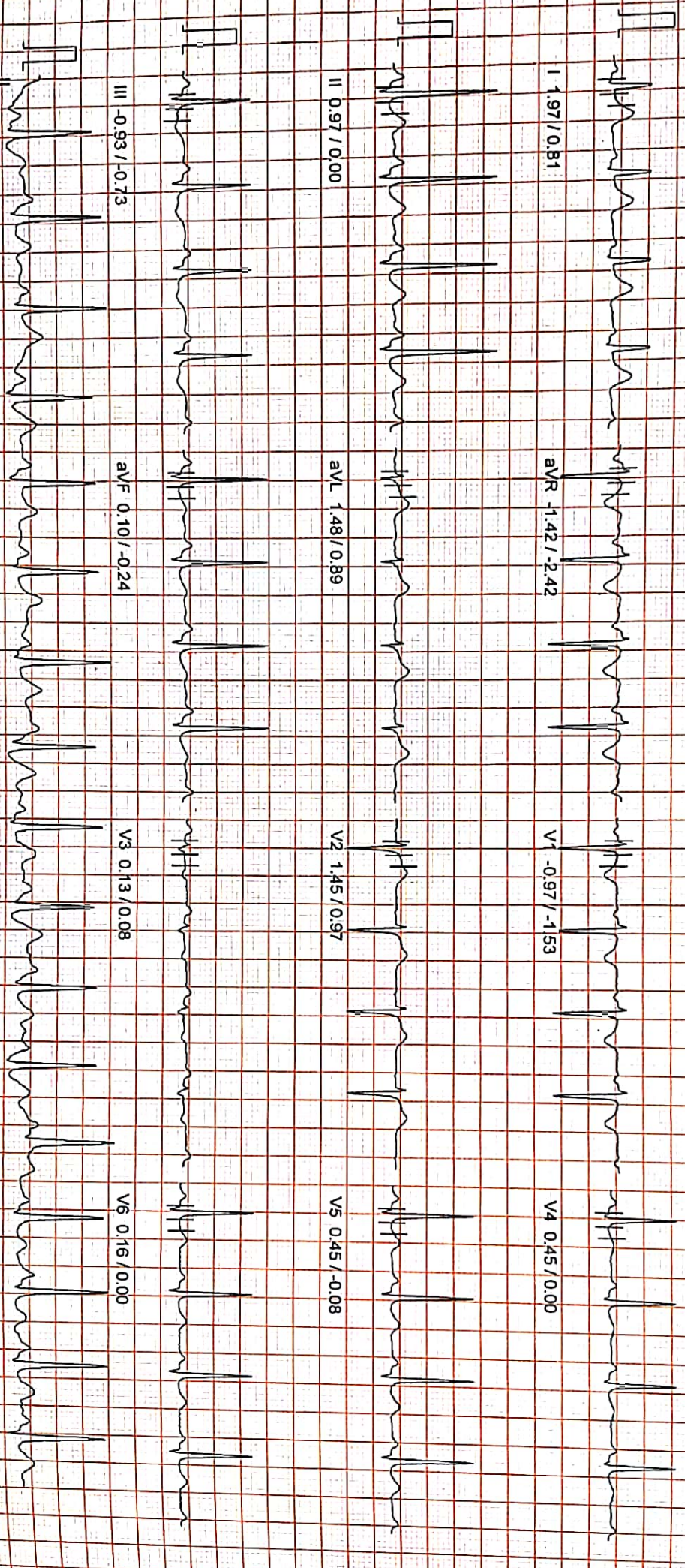

100 Hz

10mm/mv, 25mm/sec

NASAN (C) ST-Win Standard BL 6.91, UHF TG 4200 CHARTS

# SIDDHIVINAYAK NURSING HOME

Linked Median Report

NT-ID : HEIGHT : 0 Cm WEIGHT : 0.00 Kg  
 PATIENT NAME : Priyanka Akhash Mahagoankar 24/F  
 STAGE : Hypertension  
 ST Levels (mm) / ST Slope (mV/s) measured at 80 ms Post J

October 16, 2021 02:04 pm  
 Report time : 02:05 pm

PHASE TIME : 01:06 SPEED: 0.0 kmph  
 STAGE DURATION : 00:00 GRADE: 0.0  
 HR : 104 bpm BP : 110 / 70 mmHg  
 METs : 1.00

QRS Lead : V5

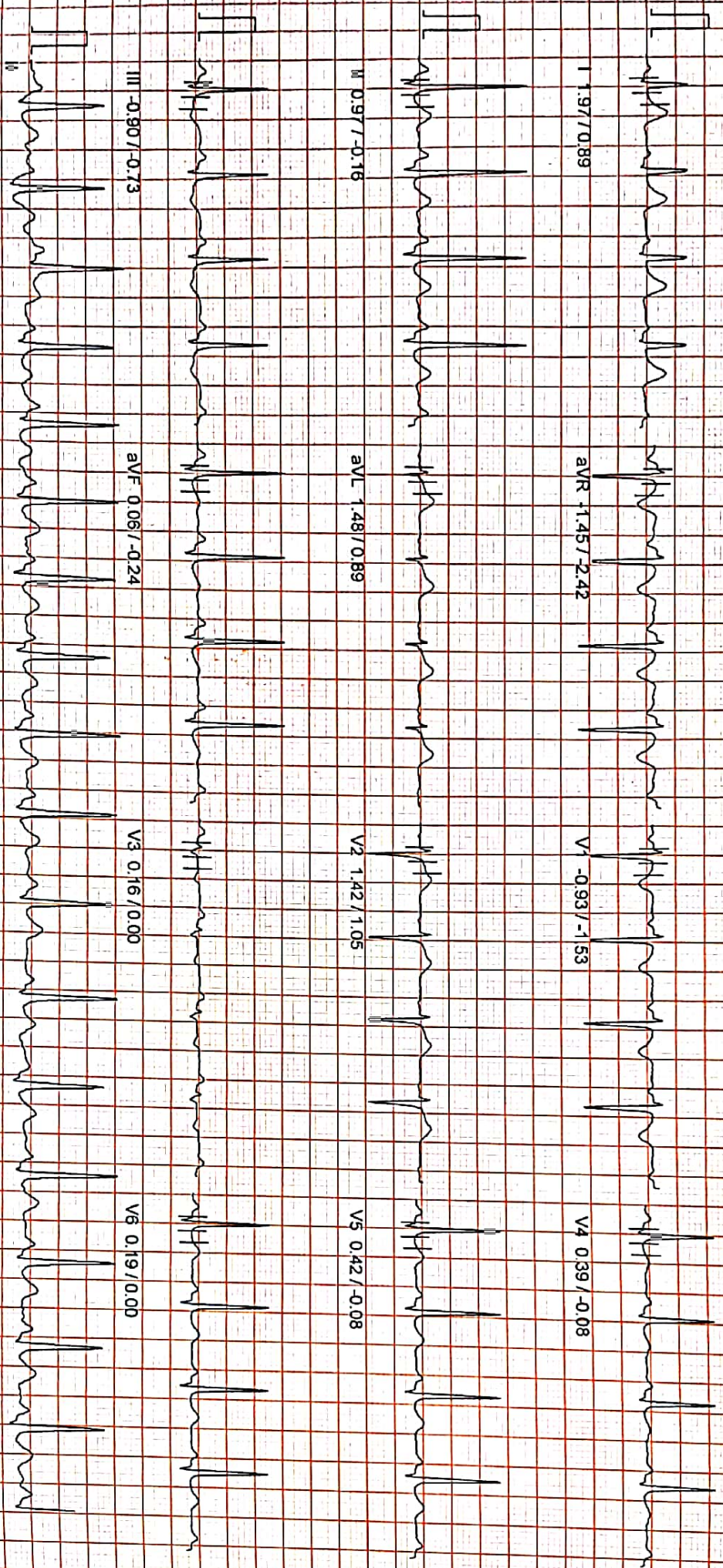

100 Hz

10mm/mv, 25mm/Sec

NASAN (C) ST-Win Standard BL 6.91, Dhc Y&D 4200 CHARTS

# SIDDHIVINAYAK NURSING HOME

Linked Median Report

October 16, 2021 02:04 pm  
Report time 02:05 pm

PATIENT ID : HEIGHT : 0 Cm. WEIGHT : 0.00 Kg  
PATIENT NAME : Priyanka Akhash Mahagoankar 24/F  
PROTOCOL : BRUCE  
STAGE : Wait For Exercise  
ST Levels (mm) / ST Slope (mV/s) measured at 80 ms Post J

PHASE TIME : 01:13 SPEED: 0.0 kmph  
STAGE DURATION : 00:00 GRADE: 0.0  
HR : 103 bpm BP : 110/70 mmHg  
QRS Lead : V5 METS : 3.40

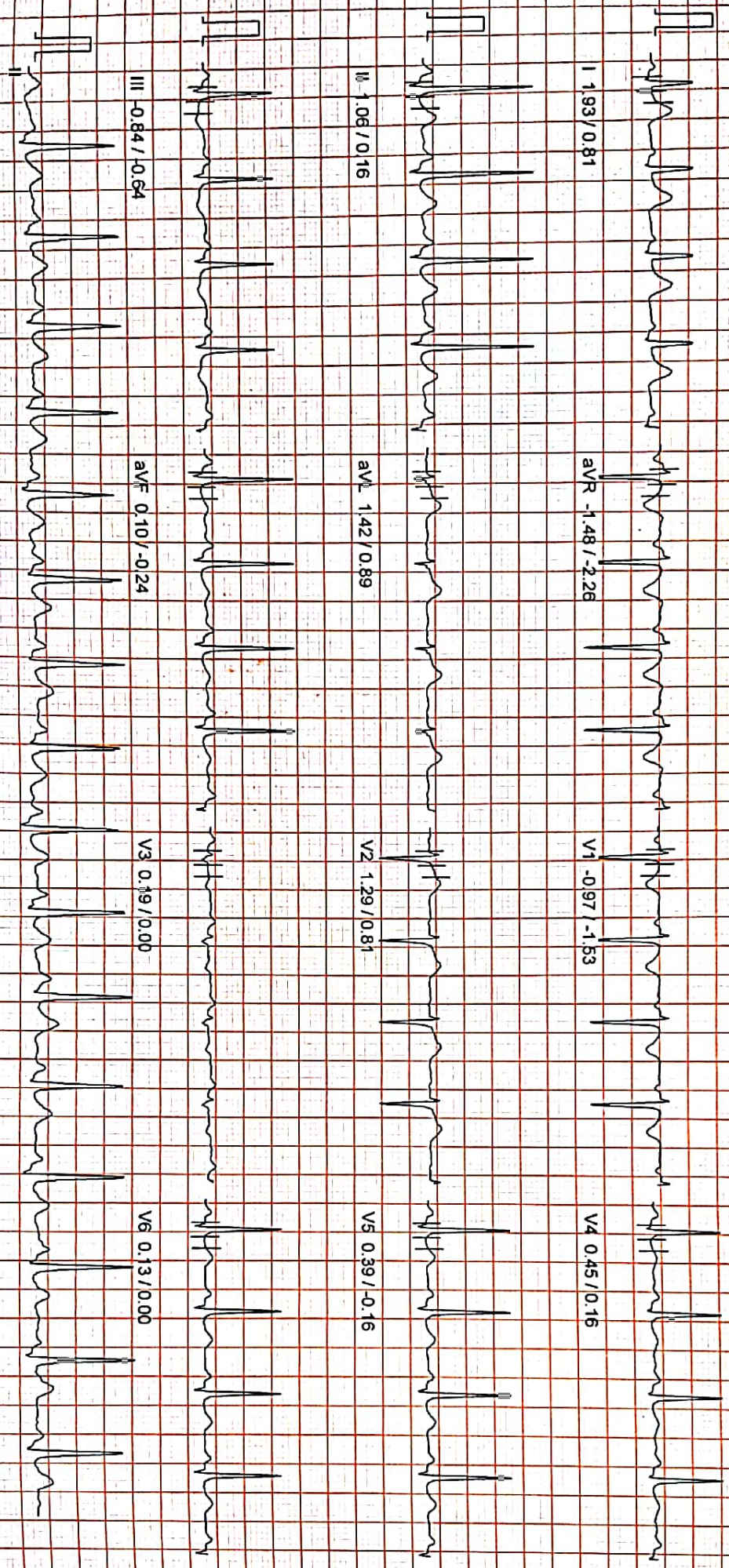



# SIDDHIVINAYAK NURSING HOME

Linked Median Report

PATIENT NAME : Piyanka Akhash Mahagoanekar 24/F  
AGE : BRUCE  
Exercise Stage 1  
ST Levels (mm) / ST Slope (mV/s) measured at 80 ms Post J

October 16, 2021 02:04 pm  
Report time : 02:08 pm

PHASE TIME : 03:00 SPEED: 2.7 kmph  
STAGE DURATION : 03:00 GRADE: 10.0  
HR : 146 bpm BP : 120/80 mmHg  
QRS Lead : V6 METS : 5.70

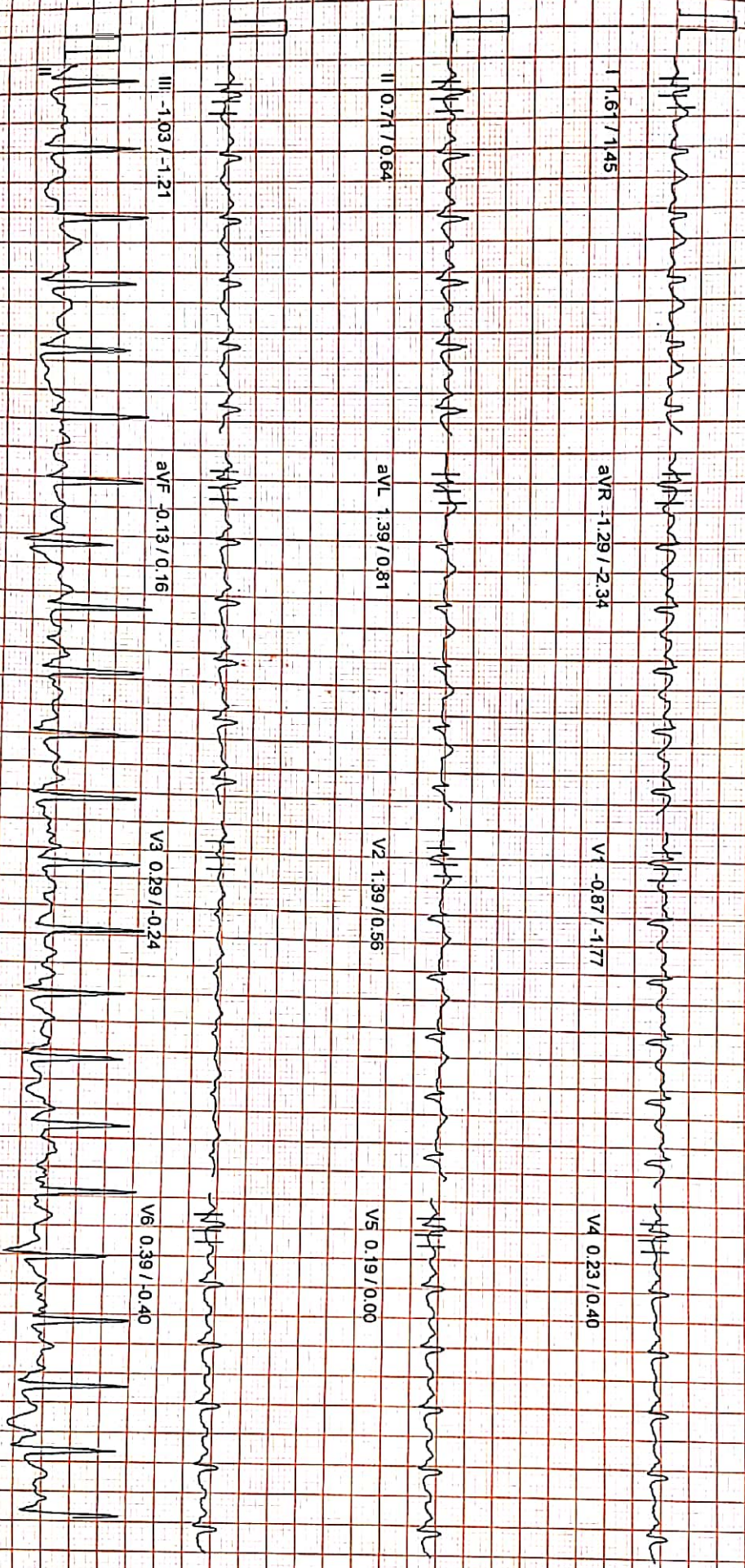

# SIDDHIVINAYAK NURSING HOME

Patient Name: Piyanka Akhsh Mahagoankar 24/F  
Height: 0 Cm Weight: 0.00 Kg

Linked Median Report

October 16, 2021 02:04 pm  
Report time 02:11 pm

Protocol : BRUCE  
Stage : Exercise Stage 2  
ST Levels (mm) / ST Slope (mV/s) measured at 80 ms Post J

PHASE TIME : 06:00  
STAGE DURATION : 03:00  
HR : 169 bpm  
GRS Lead : V5  
SPEED: 4.0 kmph  
GRADE: 12.0  
BP : 130 / 80 mmHg  
METS : 8.00

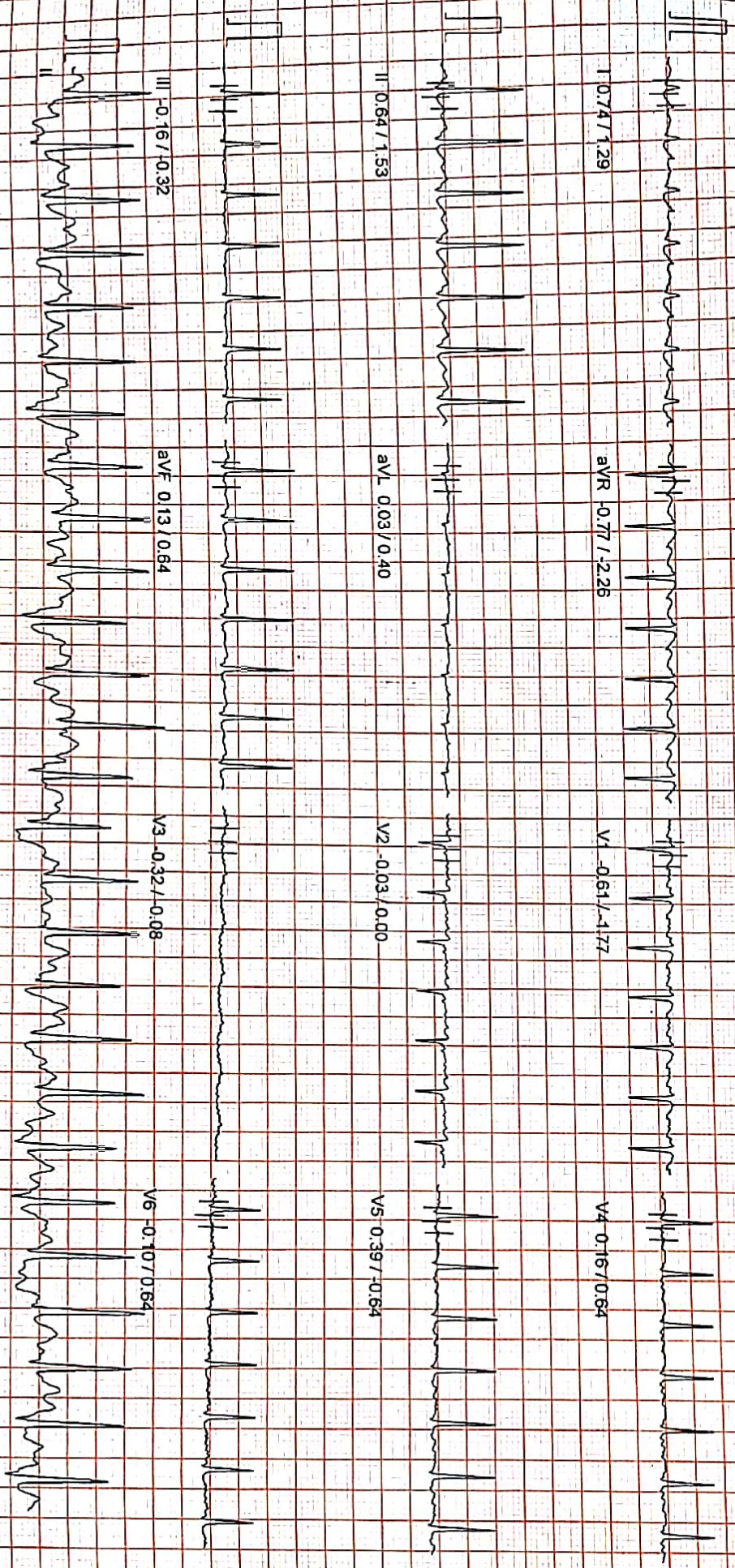

# SIDDHIVINAYAK NURSING HOME

Linked Median Report

October 16, 2021 02:04 pm

Report time 02:14 pm

PATIENT NAME : Prjanka Akhsh Mahagoankar 24/F

DOB : BRUCE

AGE : Exercise Stage 3

ST Levels (mm) / ST Slope (mV/s) measured at 80 ms Post J

PHASE TIME : 09:00 SPEED: 5.5 kmph  
STAGE DURATION : 03:00 GRADE: 14.0  
HR : 182 bpm BP : 140 / 86 mmHg  
GRS-Lead : V5 METS : 10.60

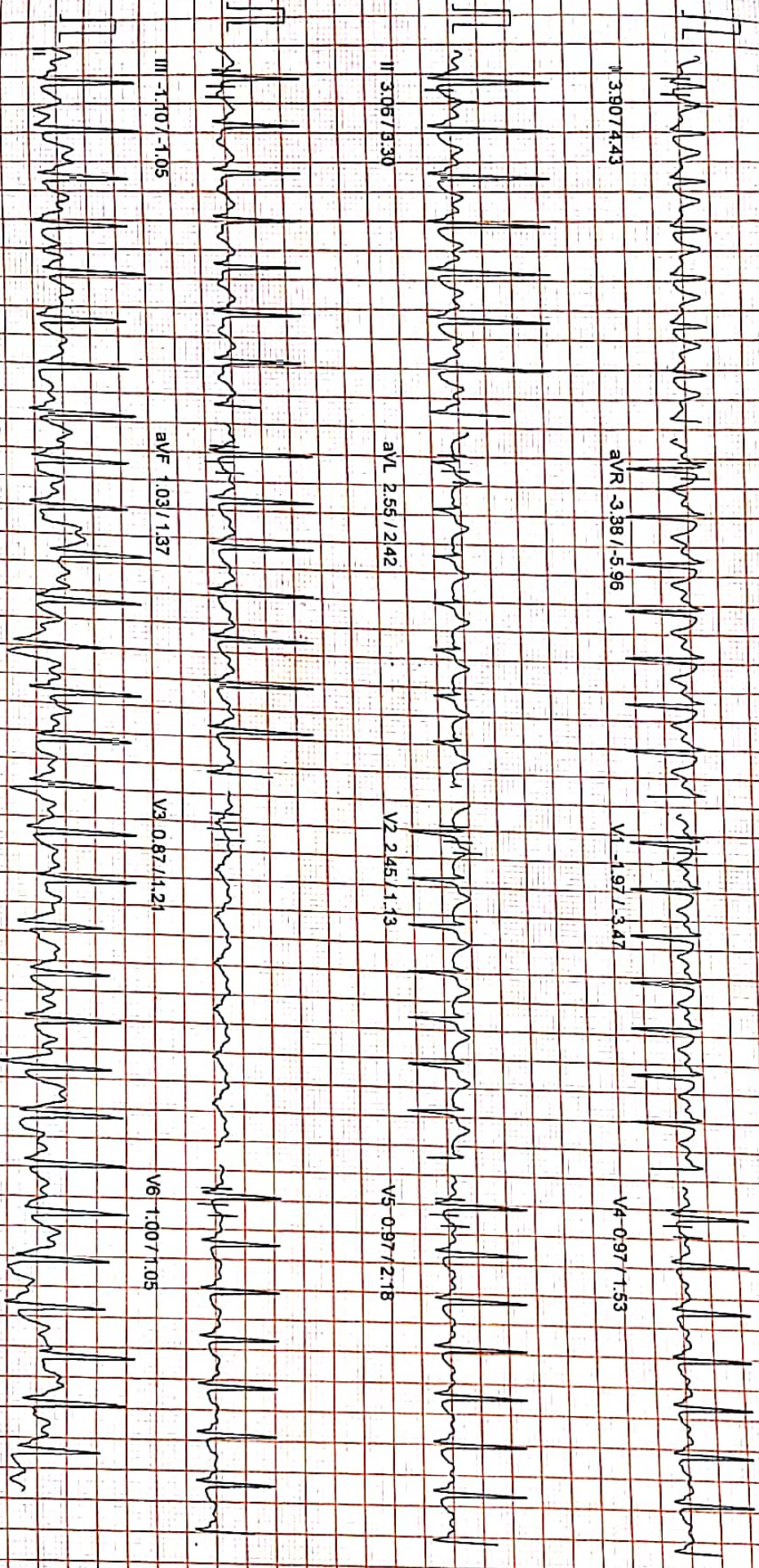

100 Hz

10mm/mv, 25mm/sec

MICRO MED CHARTS  
NASAN (C) ST-Win Standard BL 6.91, Unit Ver 4.20

PATIENT ID : HEIGHT : 0 Cm WEIGHT : 0.00 Kg

PATIENT NAME : Priyanka Akhsh Mahagoankar 24/F

# SIDDHIVINAYAK NURSING HOME

Linked Median Report

October 16, 2021 02:04 pm  
Report time : 02:14 pm

PROTOCOL : BRUCE  
STAGE : Peak Exercise  
STLaveis (mm) + ST-Slope (mV/s) measured at 80 ms Post J

PHASE TIME : 09:10 SPEED: 6.8 kmph  
STAGE DURATION : 00:10 GRADE: 16.0  
HR : 184 bpm BP : 140 / 86 mmHg  
QRS Lead : V5 METs : 10.60

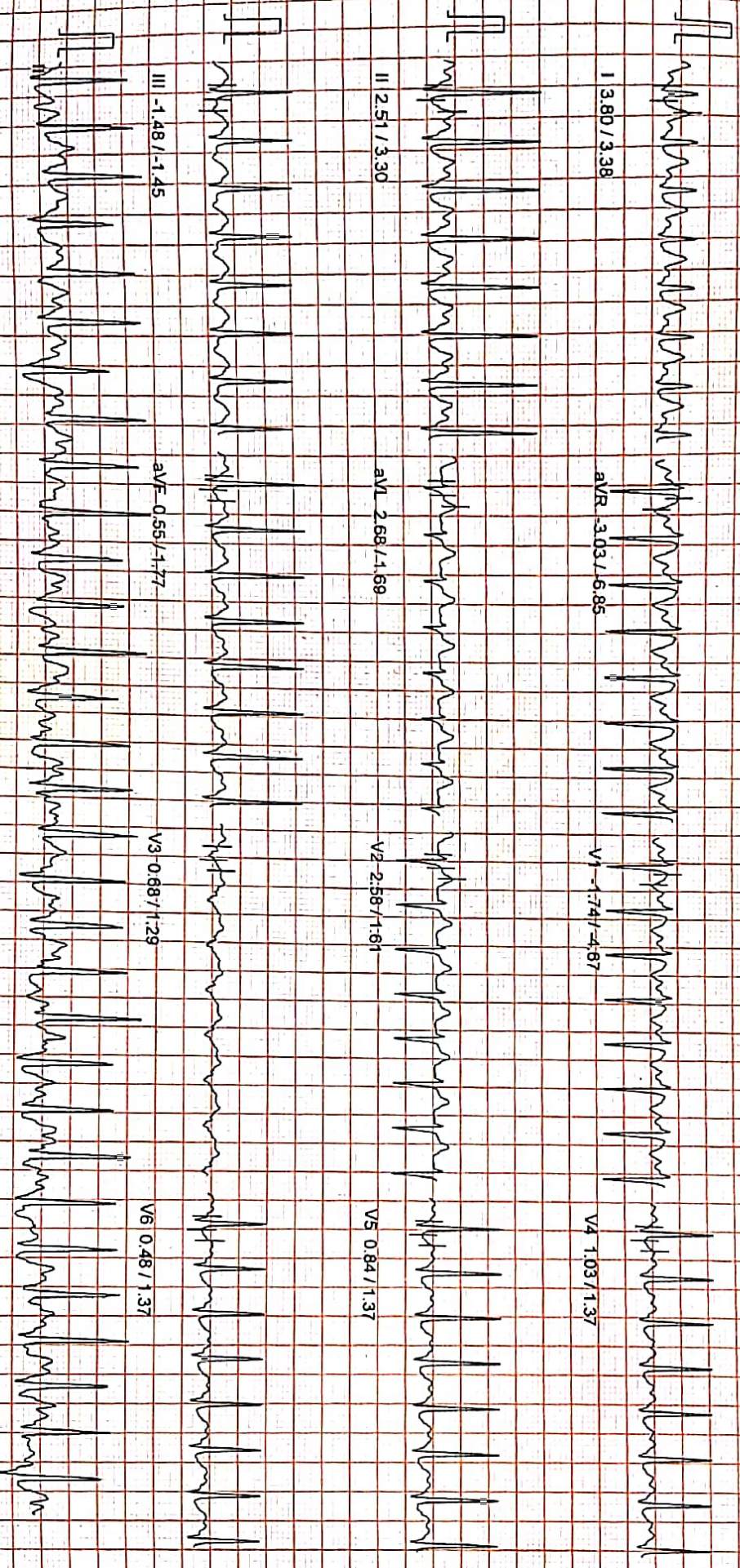

PATIENT NAME : BRUCE  
 STAGE : Recovery  
 ST Levels (mm) / ST Slope (mV/s) measured at 80 ms Post J

**SIDDHIVINAYAK NURSING HOME**

Linked Median Report

October 16, 2021 02:04 pm  
 Report time 02:15 pm

PHASE TIME : 09:10  
 STAGE DURATION : 01:00  
 HR : 153 bpm  
 QRS Lead : V5  
 SPEED: 0.0 kmph  
 GRADE: 0.0  
 BP : 140 / 86 mmHg  
 METS : 1.00

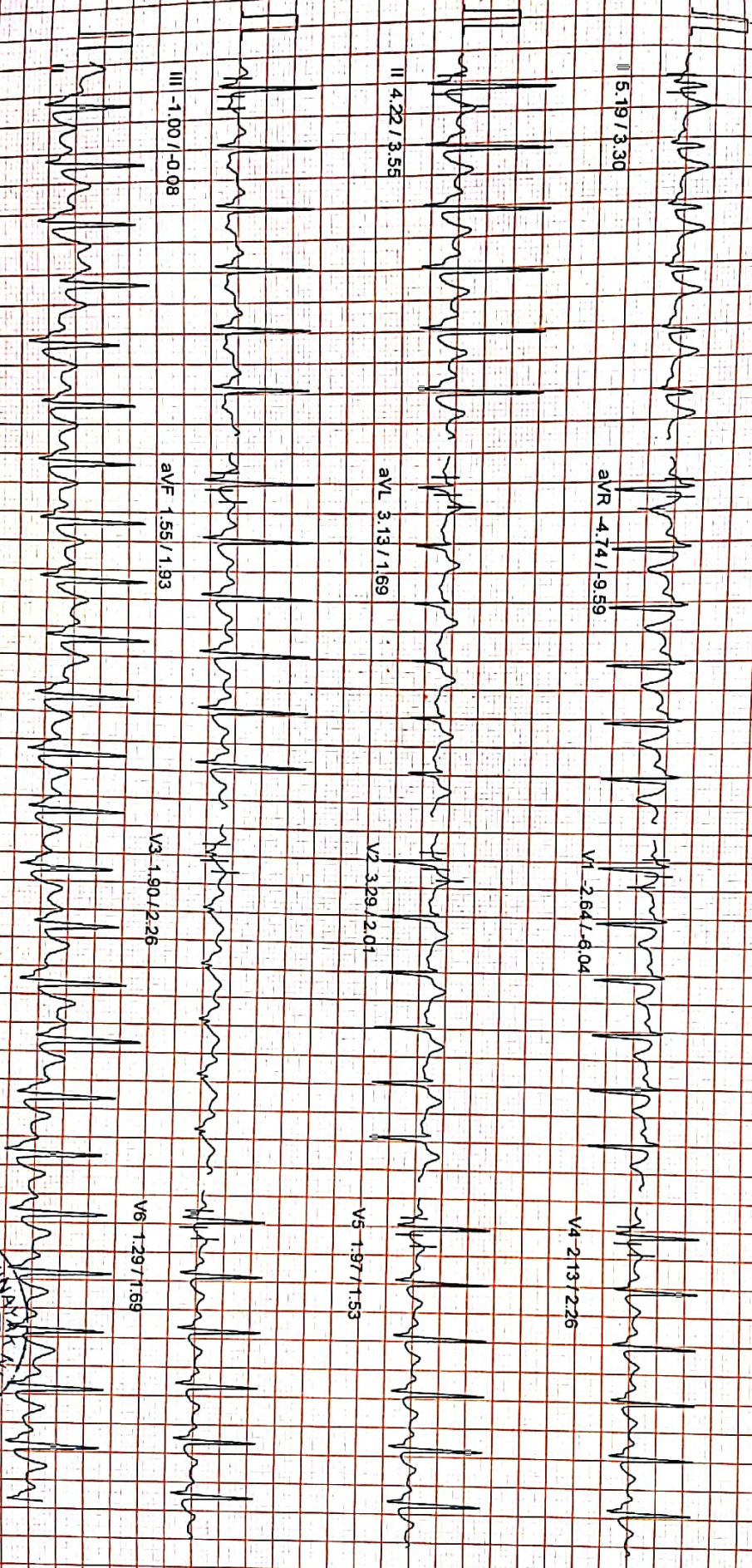

*Prabhu*

100 HZ

10mm/mV 25mm/Sec

NASAN (C) ST-Min Standard BL 6.91, Unit Ver 4.20

MICRO MED CHARTS



HEIGHT: 0 Cm WEIGHT: 0.00 Kg

NAME: Priyanka Akhash Mahagoankar 24/F

# SIDDHIVINAYAK NURSING HOME

Linked Medical Report

October 16, 2021

02:04 pm

BRUCE

Recovery

Report time

02:17 pm

PHASE TIME : 09:10  
 SPEED: 0.0 kmph  
 STAGE DURATION: 03:00  
 HR : 111 bpm  
 GRADE: 0.0  
 QRS Lead : VS  
 BP : 120 / 80 mmHg  
 METS : 1.00

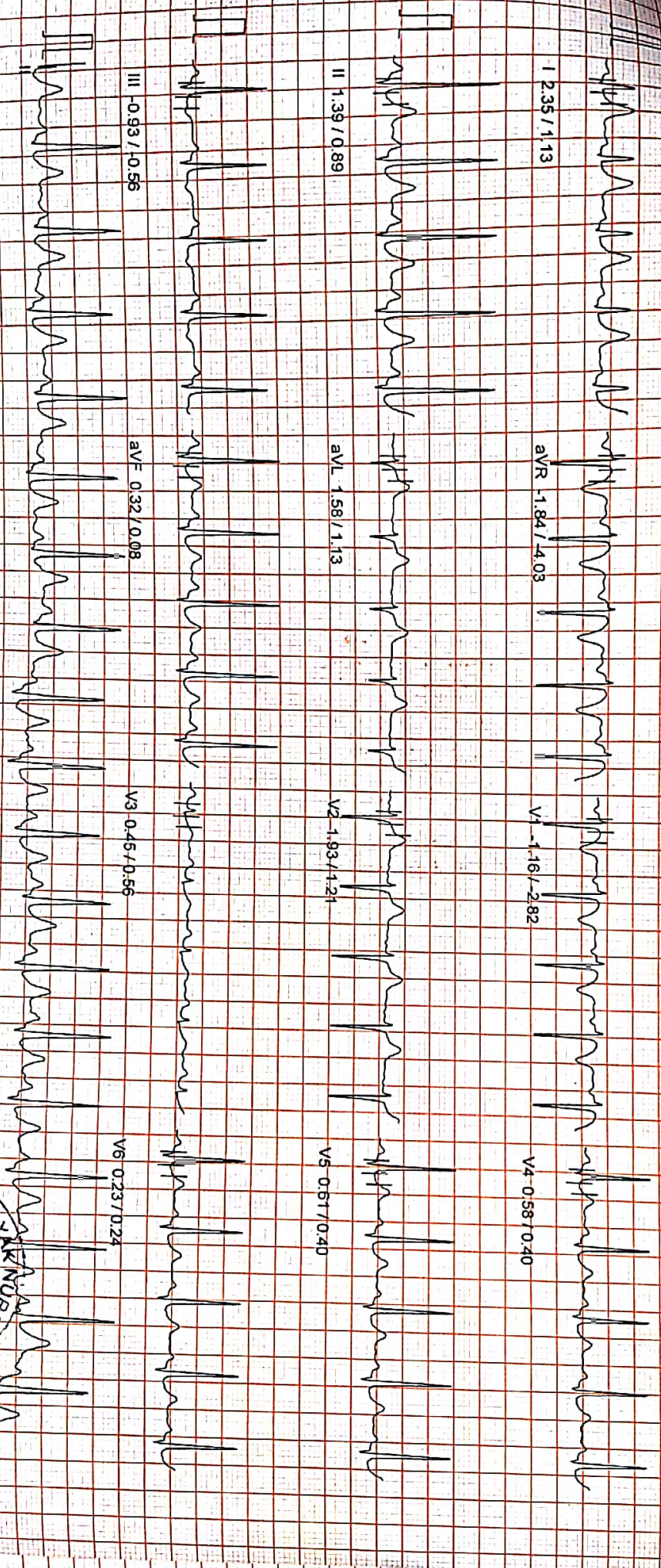

*Handwritten signature*



100 Hz

10mm/mv, 25mm/sec

NASAN (C) ST-Win Standard BL 6.91, Unit Ver 4.20

MICRO MED CHARTS

Dr. Vishram Mehta, M. D.

October 16, 2021

Name : Ms. Priyanka Akash Mahagaokar.  
Ref.by : Dr. Vandana Powar.

F / 24 yrs

**Ultrasonography of Abdomen and pelvis : [documented ]**

LIVER: is normal in size and normal texture The biliary radicles are normal.

GALL BLADDER: shows normal size, wall and lumen.

PORTA HEPATIS: The portal vein and the common ducts are normal in caliber.

PANCREAS: The size, echotexture and contour of pancreas is normal.

SPLEEN: shows normal in size with normal texture.

KIDNEYS: show normal position, contour & echotexture with no hydronephrosis or calculi. The right kidney measures 111 x 36 mm and the left measures 105 x 44 mm.

The ureters are not dilated.

The abdominal aorta, the I.V.C. and the pre and para aortic regions appear normal.  
There is no ascites. No abnormal bowel could be seen.

URINARY BLADDER shows normal wall and lumen.

The uterus is anteverted and measures 42 x 39 x 30 mm. The shape, contour and textures are normal. The endometrial thickness is 7 mm.

Both ovaries are normal. There is no adnexal mass.  
There is no fluid in the pouch of Douglas.

**Impression :** No significant sonographic abnormality is detected.

**X-Ray Chest, P.A. view :**

The lung markings are normal.

The hilar shadows are normal. The mediastinum & the pulmonary vascularity are normal.

The domes and the angles of diaphragm show no abnormality.

**Impression :** No significant abnormality is detected.

  
Vishram Mehta.

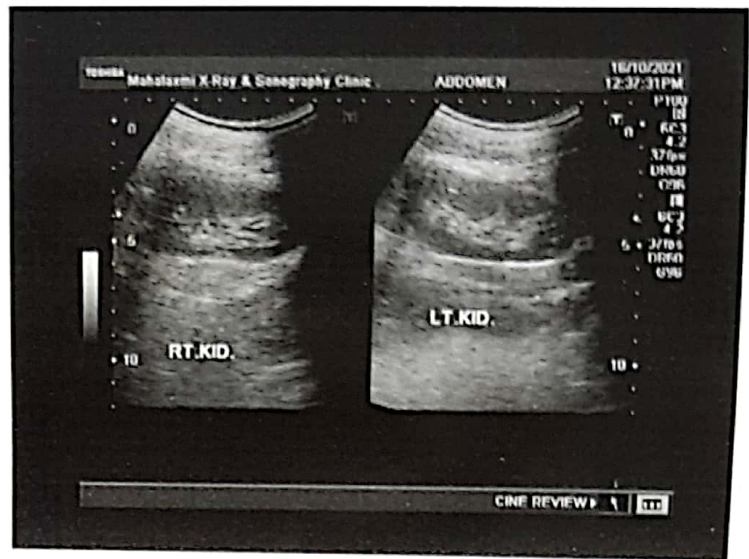
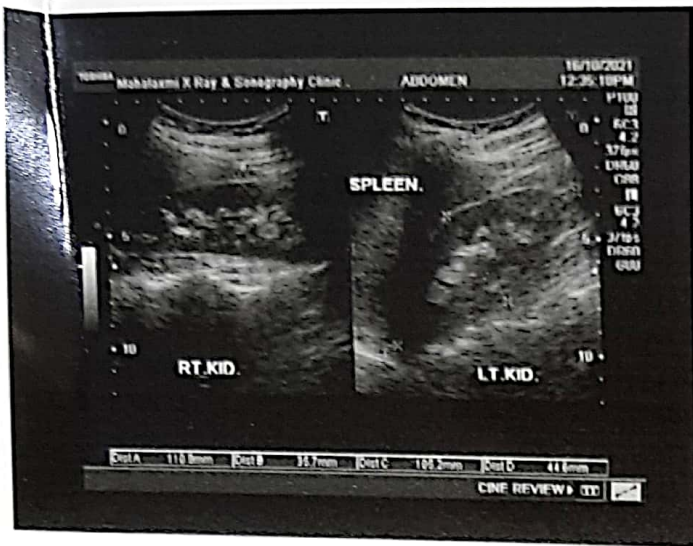



PRIYANKA A. MAHAGAOKAR. 24YRS DR. VANDANA POWAR,,,  
Sex:Female  
DOB:  
ID: PAT011160



Acq. Date:10/16/2021  
Acq. Time:11:13:10 AM  
Exp. Index:1512

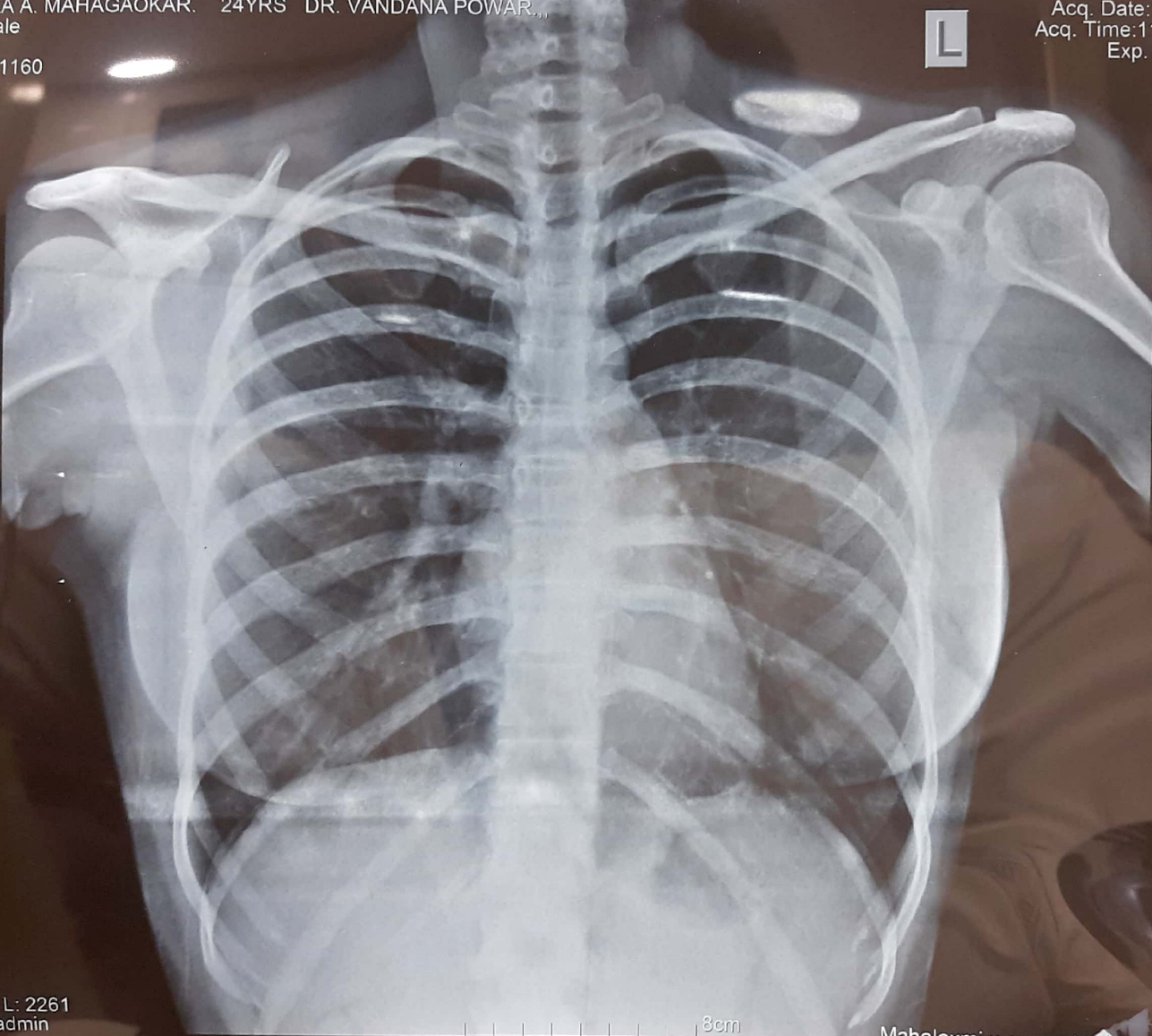

CHEST  
PA  
W: 3541, L: 2261  
Tech ID:admin

