

MRS. MITHILESH YADAV 37Y 406 CHEST, FRN P->A 19-OCT
DIWAKAR DIAGNOSTIC CENTRE, ARERA COLONY, BHOPAL

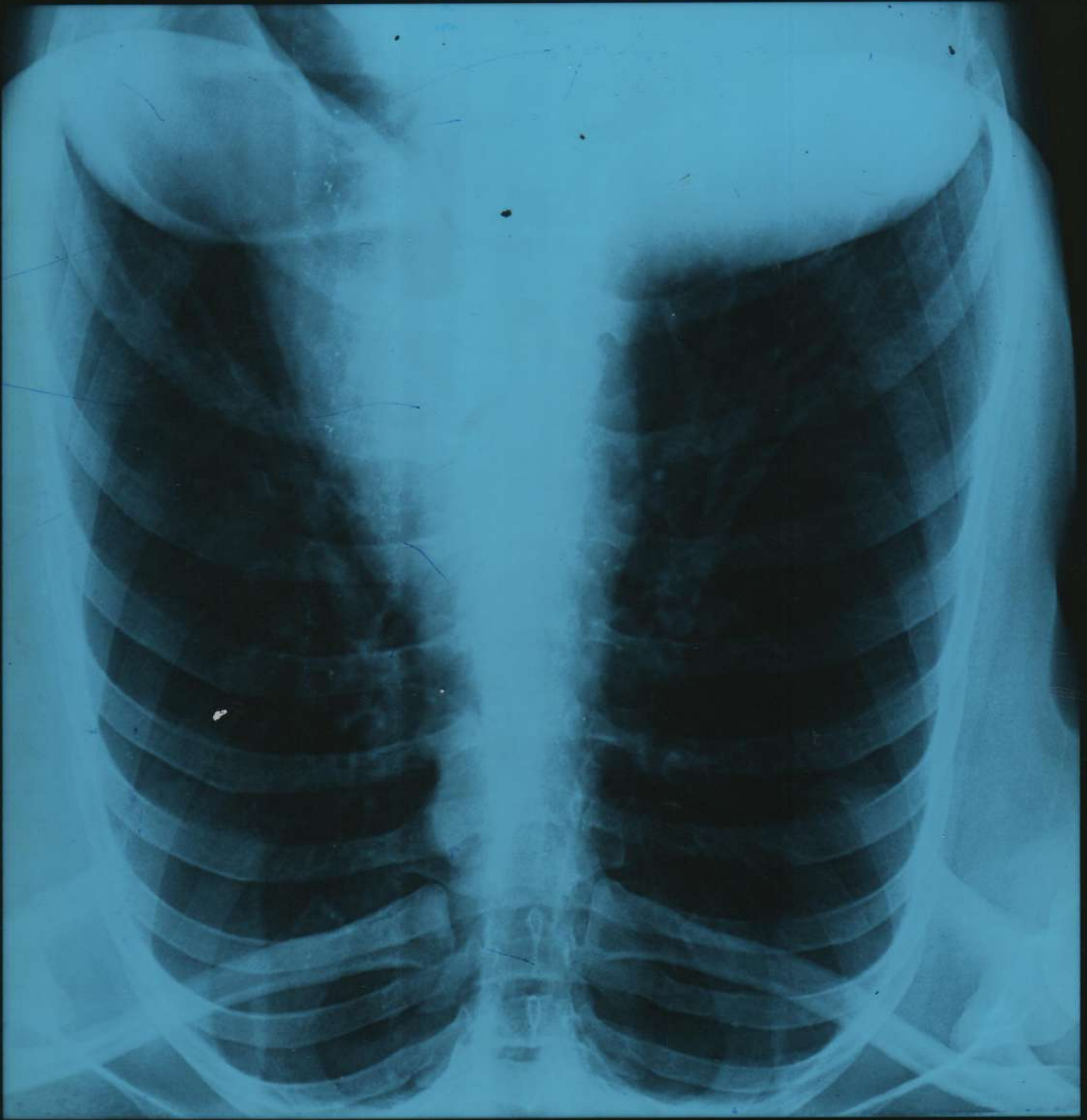

डिवाकर डायग्नोस्टिक सेंटर



E-7/636, पंजाब नेशनल बँक के पास, मन रोड, असेा कॉलोनी भापाल (म.प्र.)

फोन: 0755-2465288, 0755-3520545 मो: 9826340190

Pt Name :	Mrs. Mithilesh Yadav
Age :	37/F
Ref.By :	Mediwheel
Lab. No. :	122
Date :	19/10/2021

URINE ANALYSIS

A. PHYSICAL EXAMINATION		C. MICROSCOPIC EXAMINATION	
1. Colour	Yellow	Pus Cells	2-3/HPF
2. Appearance	Clear	R.B.C.	Nil
3. Specific Gravity	Q.N.S.	Epithelial Cell	2-3/HPF
B. CHEMICAL EXAMINATION		Cast	Nil
1. Reaction	Acidic	Crystals(Cal.Oxa)	Nil
2. Albumin	Absent	Bacteria	Nil
3. Sugar	Nil	Amorphous	Nil
4. Bile Salts	Absent	T. Vaginitis	Nil

URINE COTININE	Negative	By Card method
----------------	----------	----------------



Dr. B. M. Agarwal
MBBS, DCP
Pathologist
Consultant Pathologist

All test have technical limitation. Collaborative clinic pathological interpretation is mandatory. In case of disparity, test may be repeated immediately. Typographic mistakes should be get correct instantly. This report is not valid for medico legal purpose

डिवाकर डायग्नोस्टिक सेंटर

E-7/636, पंचाब नेशनल बँक के पास, मंत्र रोड, अरुण कॉलोनी भीमपल (म.प्र.)
फोन: 0755-2465288, 0755-3520545 मो: 9826340190



Pt Name :	Mrs. Mithilesh Yadav
Age :	37/F
Ref.By :	Mediwheel
Lab.No. :	122
Date :	19/10/2021
Skigram	X Ray Chest PA View
Radiologist	Dr. B.M.Agarwal MD (Radiology)

REPORT

Tricia Central

Thoracic cage normal

Both Lungs Field Clear.

Both hilers normal

Cardiac border normal

Both cp angles clear

Both domes and diaphragm normal

IMPRESSION

-NO CARDIO PULMONARY PATHOLOGY
-CORRELATE WITH CLINICAL FINDINGS.



Dr. B. M. Agarwal
MD Radiology
Consultant Radiologist

Pt Name :	Mrs. Mithlesh Yadav
Age :	37/F
Ref.By :	Mediwheel
Lab. No. :	122
Date :	19/10/2021

EXAMINATION OF BLOOD

Thyroid profile

TEST	RESULT	NORMAL VALUE
T3 - TOTAL	102.6	82-213 ng/dL
T4 - TOTAL	7.02	6.09-12.23 ug/dL
THYROID STIMULATING HORMONE (TSH)	2.48	0.45-4.25 uI/mL

Interpretation: TSH Levels will be elevated in primary hypothyroidism, TSH levels will be low in Hyperthyroidism there is decreased production of thyroid hormones by the thyroid hence the person may experience symptoms such as weight gain, constipation, cold intolerance and fatigue. Iodine deficiency and Hashimoto thyroiditis is the most common cause of hypothyroidism It makes Thyroid stimulating hormone. If TSH levels are abnormally high it could mean you have an underactive thyroid or hypothyroidism.



Dr. B. M. Agarwal
 Pathologist
 Consultant Pathologist

Pt Name :	Mrs. Mithlesh Yadav
Age :	37/F
Ref.By :	Mediwheel
Lab. No. :	122
Date :	19/10/2021

EXAMINATION OF BLOOD

TEST	RESULT	NORMAL VALUE
Haemoglobin	11.8gms%	Female 12-16gms%, Male 14-18gms%
Red Cell count	4.4	4.5-5.6 million/cumm
Platelet Count	2.10	1.5-5.6 Lac/cumm
Leucocytes per.cu.mm	7700/cumm	5000-11000/cumm
Neutrophils	58%	50-70%
Lymphocytes	32%	20-40%
Eosinophils	06%	0-7%
Monocytes	04%	2-8%
PCV	37.0	37-47
MCV	77.5	76-96
MCH	28.1	27-32
MCHC	31.0	31-35
ESR	12	Male 0-9, Female 0-20mm/FHR
S.Bilirubin(Total)	0.78	0.2-1.0mg/dl
Direct	0.28	0.0-0.25mg/dl
Indirect	0.50	
SGOT	23.0	5-35 U/L
SGPT	26.0	8-40 U/L
Alk Phosphatase	7.4	3-13 KA units
S. Protein(Total)	6.7	6.0-8.0mg%
Albumin	4.0	3.7-5.3mg%
Globulin	2.7	1.5 to 3.5 mg%
A/G Ratio	1.48	0.5-2.0
Blood Urea Nitrogen (BUN)	12.0	7-20 mg/dl
S.Creatinine	0.84	0.5-1.4mg/dl
S. Uric Acid	4.9	3.5-7.5mg%
Serum Calcium	8.6	8.8-10.2mg/dl
GGT	31.0	5-35 U/L/dl
HIV 1&2	Negative	By Elisa method
HbsAg	Negative	By Card method
Fasting Blood Sugar	79.0	70 to 110 mg%
Post Pandial Blood Sugar	120.0	Up to 160mg%
Total Serum Cholesterol	156.9	100-250 mg%
Serum Triglyceride	128.6	Up to 150 mg%
Serum Cholesterol HDL	45.0	Up to 65 mg%
Serum Cholesterol LDL	86.1	Up to 125 mg%
VLDL	25.7	Up to 30 mg%
TC/HDL Ratio	3.20	Below 5
Glycosylated Hemoglobin	5.4	Below - 6.0% -Non Diabetic control
		6-7% -Excellent control
		Above- 8% -Poor control



Dr. B. Agarwal
 MBBS, DCP
 Consultant Pathologist

All test have technical limitation. Collaborative clinic pathological interpretation is mandatory in case of disparity test may be repeated immediately. Typographical mistakes should be get correct instantly. This report is not valid for medico legal purpose

डिवाकर डायग्नोस्टिक सेंटर



E-7/636, पंजाब नेशनल बैंक के पास, मैन रोड, अरंग कॉलोनी भोपाल (म.प्र.)
फोन: 0755-2465288, 0755-3520545 मो: 9826340190

Dr. B. M. Agarwal
MBBS, DCP
Consultant Pathologist



10/12/2019





476 / MRS. MITHILESH YADAV 37 Yrs / F / 156 Cms / 55 Kg / HR : 97

Date: 19-Oct-2021 01:32:27 PM METS: 1.0/ 97 bpm 53% of THR BP: 120/80 mmHg Raw ECG/ BLC On/ Notch On/ HF 0.05 Hz/LF 20 Hz

ExTime: 04:38 0.0 mph, 0.0%

4X 80 ms Post J

25 mm/Sec. 1.0 Cm/mV

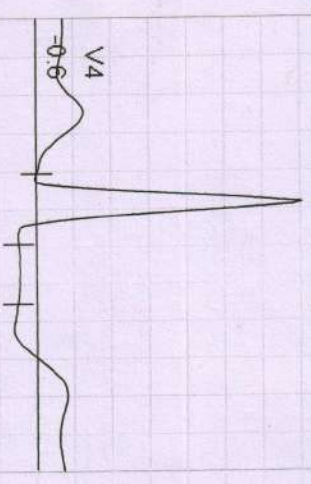

REMARKS:

II avR avF V2 V4 V6



476 / MRS. MITHILESH YAMU / 37 Yrs / F / 156 Cms / 55 Kg / HR : 108

Date: 19-Oct-2021 01:32:27 PM

METS: 1.0 / 108 bpm 59% of THR BP: 130/80 mmHg

Raw ECG BLC On/ Notch On/ HF 0.05 Hz/LF 20 Hz

ExTime: 04:38 0.0 mph, 0.0%

4X 80 ms Post J

25 mm/Sec. 1.0 Cm/mV

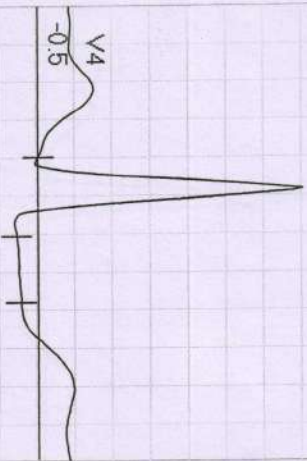

I
STL -0.1
STS 0.3



V1
0.1
0.1
0.0



II
-0.5
0.3



V2
-0.1
0.5



III
-0.4
0.1



V3
-0.6
0.3



aVR
0.3
-0.3



V4
-0.5
0.2

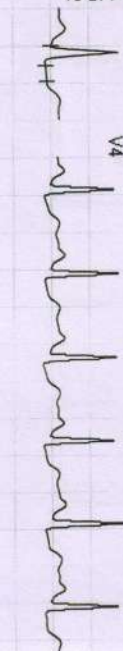

aVL
0.2
0.1



V5
-0.3
0.1



aVF
-0.5
0.2



V6
-0.1
0.1



REMARKS:
II aVR aVF V2 V4 V6
III aVL V1 V3 V5



476/MRS. MITHILESH YATW/37 Yrs/F/156 Cms/55 Kg/HR: 122

Date: 19-Oct-2021 01:32:27 PM METS: 1.0/122 bpm 66% of THR BP: 140/90 mmHg Raw ECG/ BLC On/ Natch On/ HF 0.05 Hz/LF 20 Hz

EXTime: 04:38 0.0 mph 0.0%

25 mm/Sec. 1.0 Cm/mV

4X 80 mS Post J

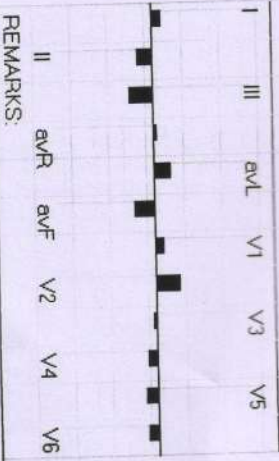
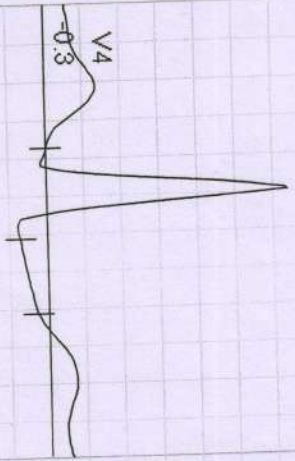

REMARKS:

476 / MRS. MITHILESH YADAV 37 Yrs / F / 156 Cms / 55 Kg / HR : 154

Date: 19-Oct-2021 01:32:27 PM

METS: 6.0 / 154 bpm 84% of THR

BP: 140/90 mmHg Raw ECG/ BLC On/ Notch On/ HF 0.05 Hz/LF 20 Hz

EXTime: 04:38 2.5 mph, 12.0%
25 mm/Sec 1.0 Cm/mv

4X

60 mS Post J

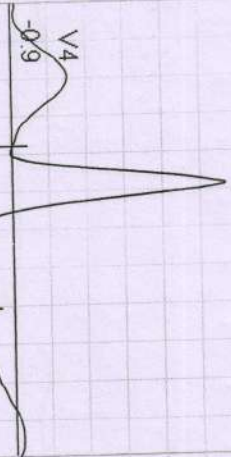

I
STL -1.1
STS 0.1



V1
-0.1
-0.1
-0.3



II
-1.4
0.1



V2
-0.2
-0.2
0.6



III
-0.8
-0.2



V3
-0.8
0.9



avR
0.8
-0.1



V4
-0.9
0.3

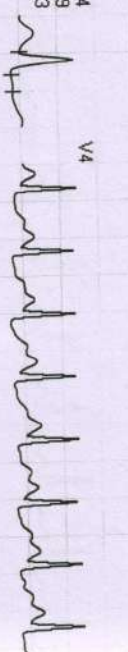

avL
-0.2
0.0



V5
-0.6
0.3



avF
-1.1
-0.1

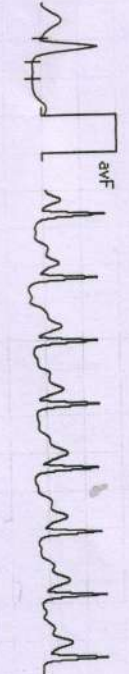

V6
-0.3
0.2

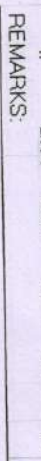
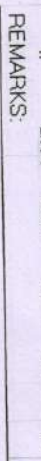
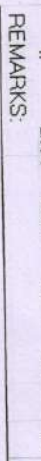
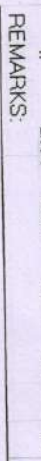
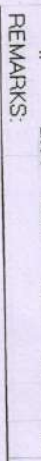
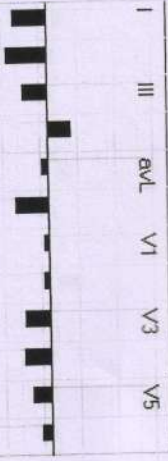
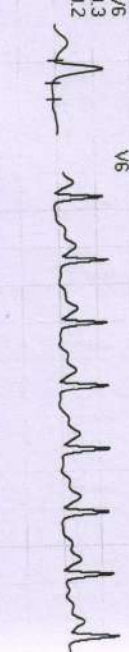

REMARKS:

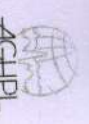

476 / MRS. MITHILESH YAFAN / 37 Yrs / F / 156 Cms / 55 Kg / HR : 133

Date: 19-Oct-2021 01:32:27 PM METS: 4.7/133 bpm 72% of THR BP: 130/80 mmHg Raw ECG/BLC On/Notch On/HF 0.05 Hz/LF 20 Hz

EXTime: 03:00 1.7 mph, 10.0%
25 mm/Sec. 1.0 Cm/mV

4X 60 ms Post J

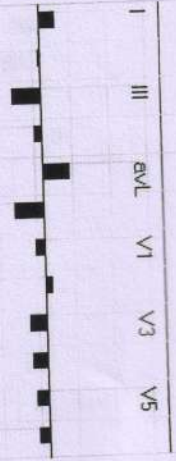
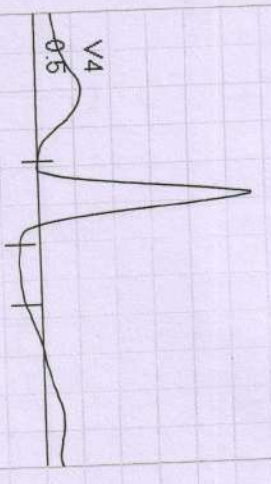

REMARKS:

476/MRS. MITHILESH YADAV/37 Yrs/F/166 Cms/65 Kg/HR : 93

Date: 19-Oct-2021 01:32:27 PM

METS: 1.0/ 93 bpm 50% of THR

BP: 120/80 mmHg

Raw ECG/BLC On/ Natch On/ HF 0.05 Hz/LF 20 Hz

4X

80 ms Post J

EXTime: 00:00 0.0 mph, 0.0%

25 mm/Sec. 1.0 Cm/mV

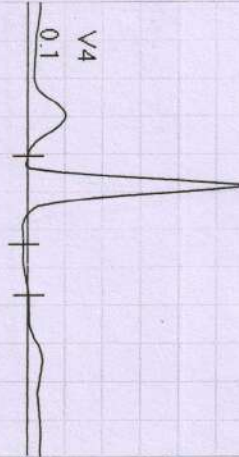

I
STL 0.6
STS 0.5

II
0.1
0.1
0.3

III
-0.5
-0.2

aVR
-0.3
-0.4

aVL
0.5
0.4

aVF
-0.2
0.0

V1
-0.1
-0.3

V2
0.4
0.4
0.3

V3
-0.1
0.1

V4
0.1
0.1
0.2

V5
0.1
0.1
0.3

V6
0.1
0.1
0.2

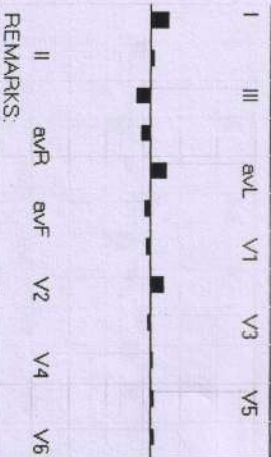

REMARKS:



476/MRS. MITHILESH YADAV 37 Yrs / F / 166 Cms / 55 Kg / HR : 93

Date: 19-Oct-2021 01:32:27 PM

METS: 1.0/ 93 bpm 50% of THR BP: 120/80 mmHg Raw ECG/ BLC On/ Notch On/ HF 0.05 Hz/ LF 20 Hz

EXTime: 01:20 1.0 mph, 0.0%

4X 80 mS Post J

25 mm/Sec. 1.0 Cm/mV

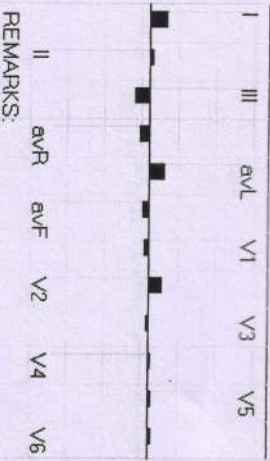
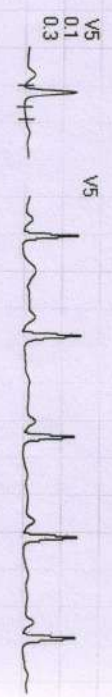
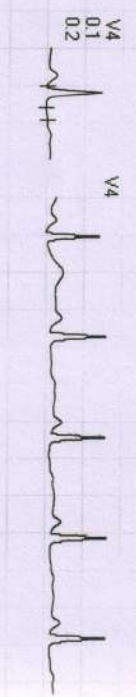
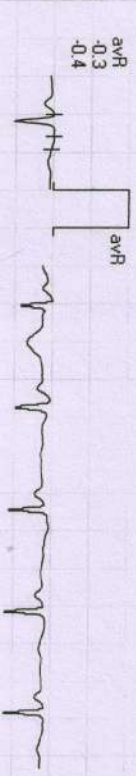
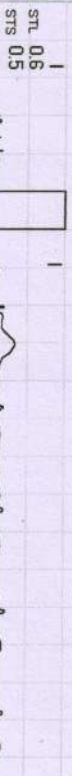
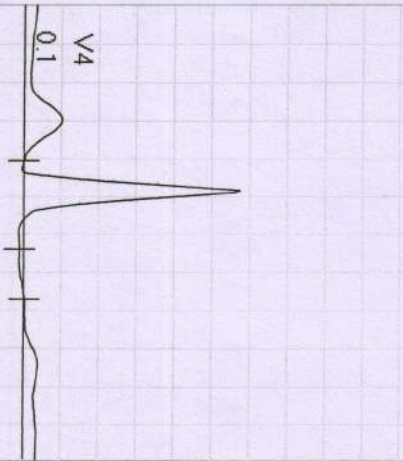

REMARKS:

476 / MRS. MITHILESH YAJA / V37 Yrs / F / 156 Cms / 55 Kg / HR : 88

Date: 19-Oct-2021 01:32:27 PM

METS: 1.0/ 88 bpm 48% of THR BP: 120/80 mmHg

Raw ECG/ BLC On/ Natch On/ HF 0.05 Hz/ LF 20 Hz

EXTime: 01:03 0.0 mph, 0.0%

4X 80 mS Post J

25 mm/Sec. 1.0 Cm/mV

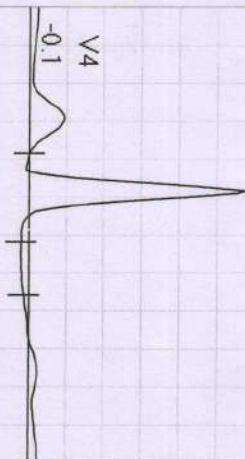

I
STL 0.2
STS 0.4



V1
-0.1
-0.2



II
-0.3
0.2



V2
0.3
0.3



III
-0.5
-0.2



V3
-0.2
0.1



avR
0.1
-0.3



V4
-0.1
0.1



avL
0.3
0.3



V5
-0.1
0.2



avF
-0.4
0.0



V6
-0.1
0.2

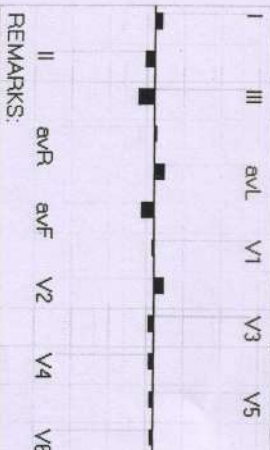

REMARKS:

476 / MRS. NITHILESH YADAV 37 Yrs / F / 166 Cms / 66 Kg / HR : 99

Date: 19-Oct-2021 01:32:27 PM

METS: 1.0/ 99 bpm 54% of THR BP: 120/80 mmHg Raw ECG/ BLC ON/ Notch ON/ HF 0.05 Hz/ LF 20 Hz

EXTime: 00:47 0.0 mph, 0.0%
25 mm/Sec. 1.0 Cm/mV

4X 80 ms Post J

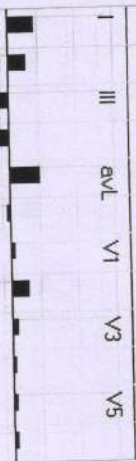
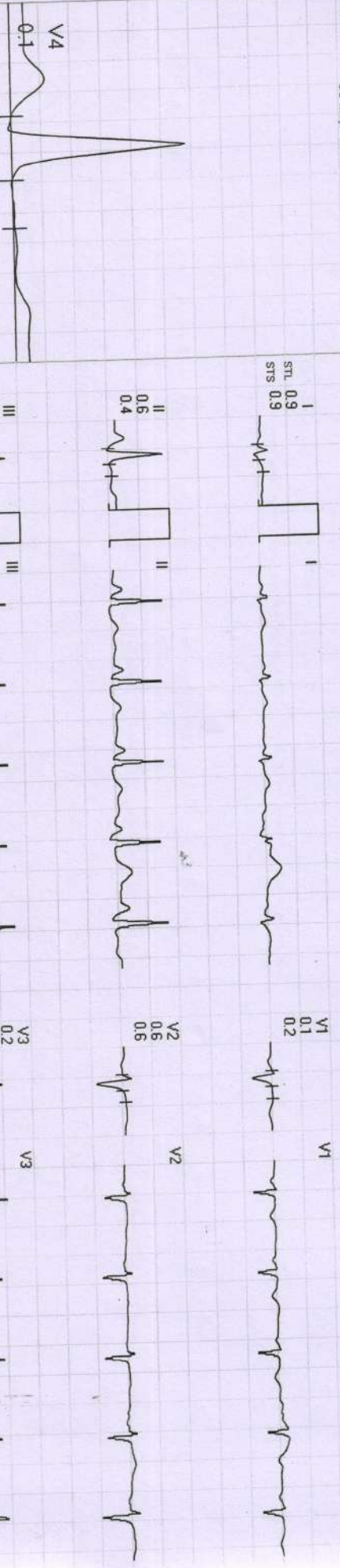

REMARKS:

476/MRS. MITHILESH YADAV/37 Yrs/F/156 Cms/55 Kg/HR: 75

Date: 19-Oct-2021 01:32:27 PM

METS: 1.0/ 75 bpm 40% of THR BP: 120/80 mmHg

Raw ECG/ BLC On/ Natch On/ HF 0.05 Hz/LF 20 Hz

EXTime: 00:17 0.0 mph, 0.0%

25 mm/Sec. 1.0 Cm/mV

4X 80 ms Post J

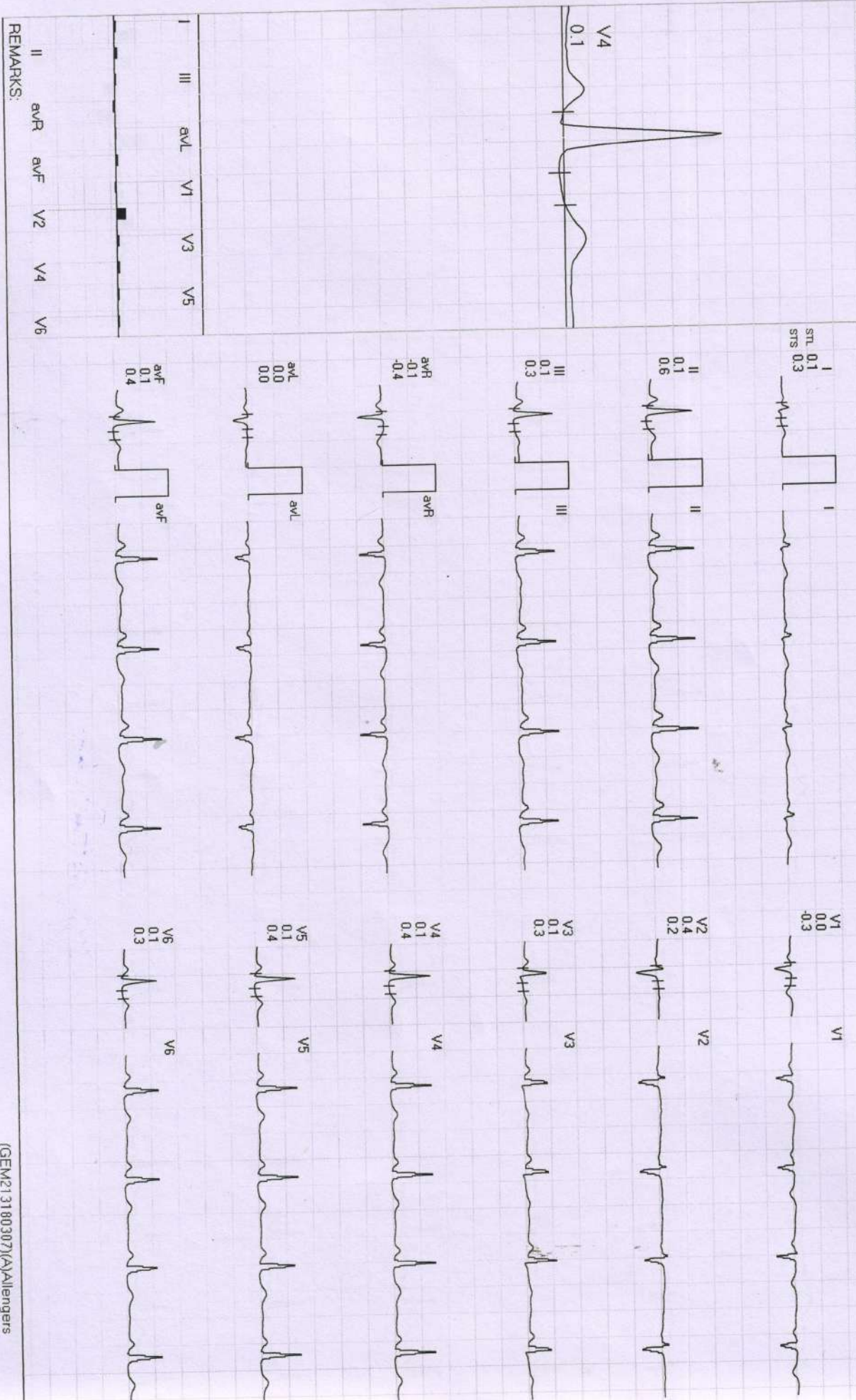

REMARKS:

476 / MRS. MITHILESH YADAV / 37 Yrs / F / 156 Cms / 55 Kg Date: 19-Oct-2021 Refd By : BOB

(GEM213180307)(R)/Allengers

Stage	Time	Duration	Belt Speed (mph)	Elevation	METS	Rate	% THR Achieved	BP	RPP	PVC	Comments
Supine	00:18	0:01	00.0	00.0	01.0	75	41 %	120/80	090	00	
Standing	00:48	0:01	00.0	00.0	01.0	99	54 %	120/80	118	00	
HV	01:04	0:01	00.0	00.0	01.0	088	48 %	120/80	105	00	
Warm Up	01:21	0:03	01.7	10.0	01.1	098	54 %	120/80	117	00	
ExStart	01:24	0:06	01.7	10.0	01.1	098	54 %	120/80	117	00	
BRUCE Stage 1	04:24	3:00	01.7	10.0	04.7	133	73 %	130/80	172	00	
PeakEx	06:02	1:38	02.5	12.0	06.0	154	84 %	140/90	215	00	
Recovery	07:01	1:00	00.0	00.0	01.0	122	67 %	140/90	170	00	
Recovery	08:01	2:00	00.0	00.0	01.0	108	59 %	130/80	140	00	
Recovery	09:01	3:00	00.0	00.0	01.0	097	53 %	120/80	116	00	
Recovery	09:27	3:25	00.0	00.0	01.0	095	52 %	120/80	114	00	

Findings :

Exercise Time : 04:39
 Max HR Attained : 154 bpm 84% of Target 183
 Max BP Attained : (Sys) 140/90
 Max Workload Attained : 6 Fair response to induced stress
 Test End Reasons : Fatigue, Heart Rate Achieved

Doctor : Cardiologist

Allengers Global Healthcare Pvt Ltd.,
107 / MRS. MITHILESH YADAV / 37 Yrs / F / 156Cms. / 55Kgs.
Heart Rate : 74 bpm / Tested On : 19-Oct-21 13:31:06 / HF 0.05 Hz - LF 100 Hz / Notch 50 Hz / Sn 1.00 Cm/mV / Sw 25 mm/s

ECG



BPL-DYNATRAC

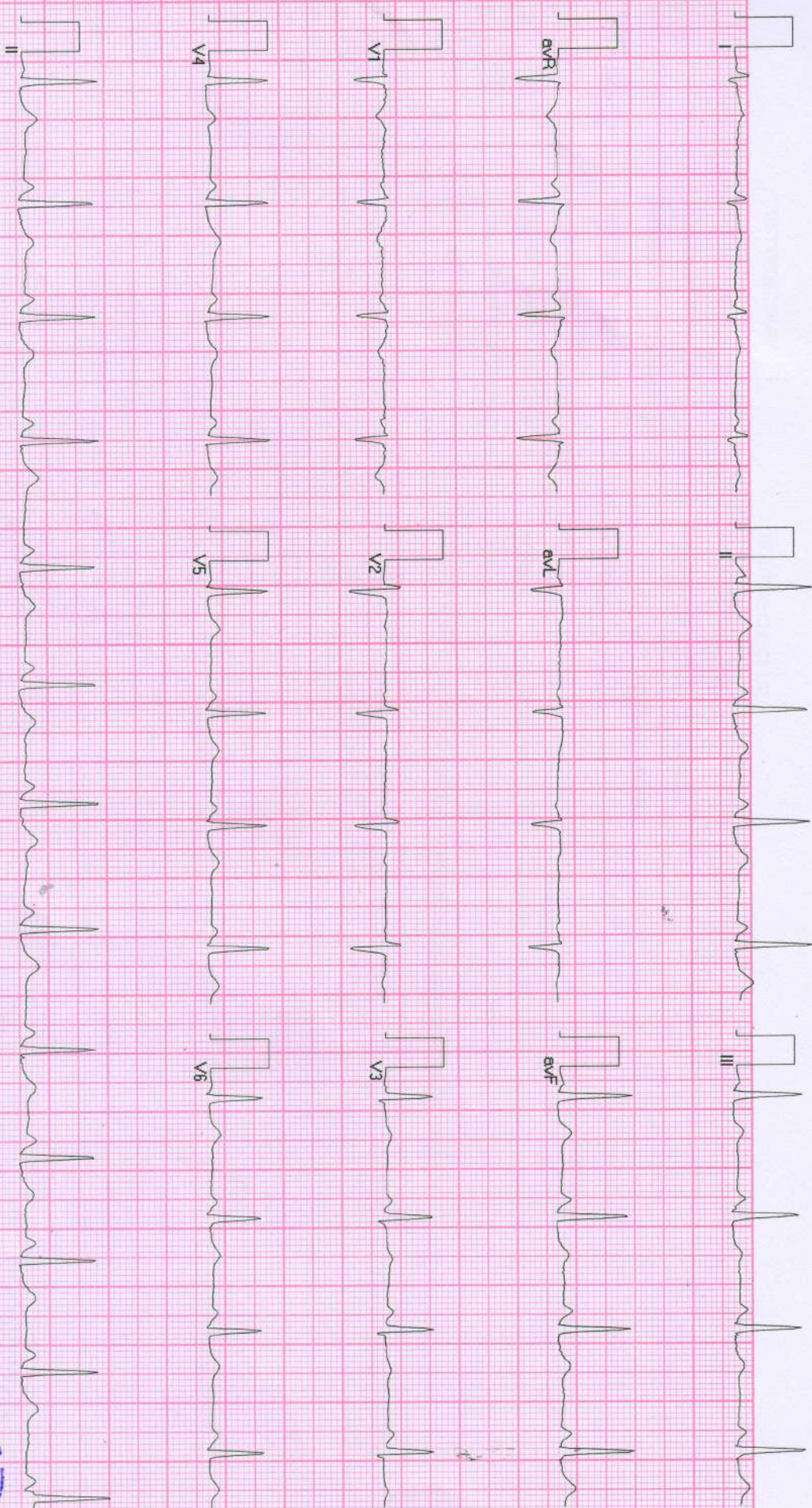

Mithilesh

Allengers ECG (Process)(PIS213180317)



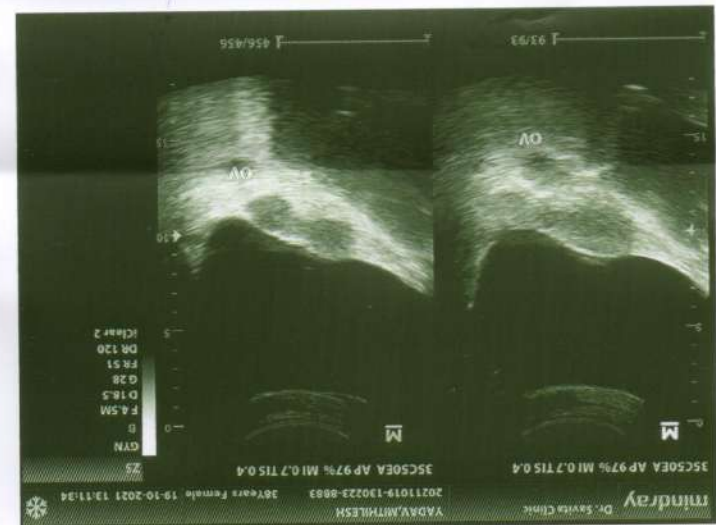
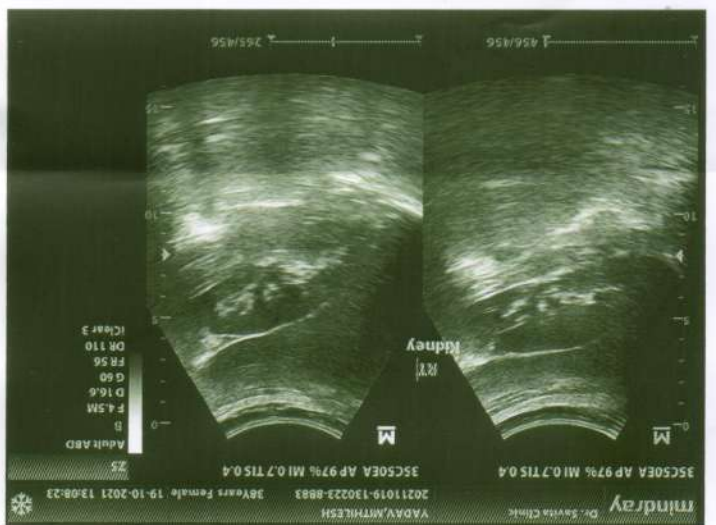
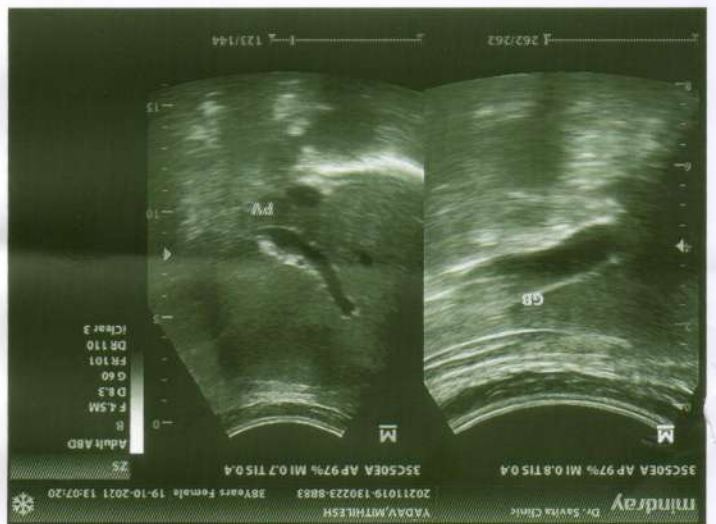
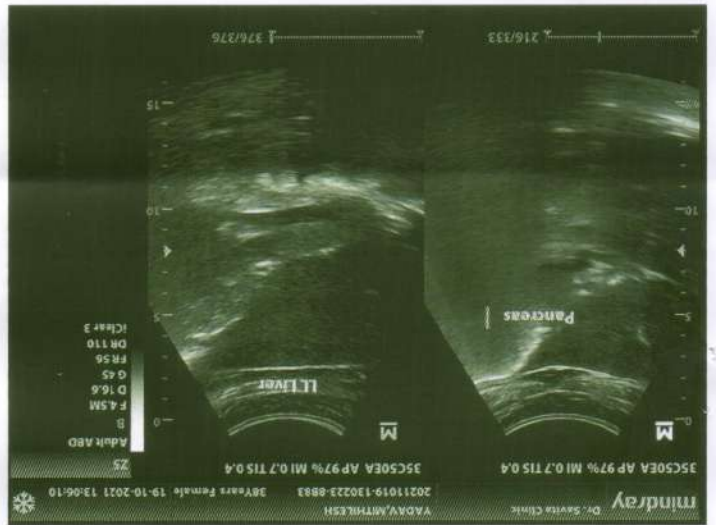

Left kidney is normal is size, shape and position. CMD is well maintained. Normal cortical thickness is noted. No E/O hydronephrosis or calculus is noted.

Urinary Bladder is well distended (physiological). its contents are echo free. No E/O bladder wall thickening is noted. Post-void residue is insignificant.

~~Prostate is normal in size. Shape and echo texture with smooth outline. No E/O focal lesion is noted.~~

~~Uterus is ante/retroverted and normal in size, shape and echo texture with smooth outline. No E/O focal lesion is noted. Endometrial echo appear normal. Cervical and vaginal shadows appear normal.~~

Right Ovary appears enlarged / Normal in size, shape and echo texture.

Left Ovary appears enlarged / Normal in size, shape and echo texture.

Impression : Normal study.

Advised clinical Correlation.

Dr. P. Savita, MD
MBBS, MD (O&G) Reg. No. 9971
श्री पी सविता

Dr. Jayant Yadav, MD
MBBS, MD (Radiologist) Reg. No. 4166
डॉ जयान्त यादव

PTO

Right kidney is normal in size, shape and position. Corticomedullary differentiation (CMD) is well maintained. Normal cortical thickness is noted. No E/O hydronephrosis or calculus is noted.

No evidence of free fluid is noted.

No evidence of lymphadenopathy is noted.

IVC and aorta appear to be normal.

Spleen is normal in size and echo texture.

Pancreas appear normal in size, shape and echo texture with smooth contour. No peripancreatic pathology seen. (~~Not seen due to gases~~)

Common duct reveals normal course and caliber.

Gall Bladder is physiologically well distended. No. E/O echogenic foci in GB lumen. GB wall is normal / thickened. No E/O pericholecystic collection.

No E/O subdiaphragmatic collection.

WHOLE ABDOMEN ULTRASOUND REPORT

Indication: *Heath check-up.*

Liver appears normal in size and shape with normal outline. Normal/
increased parenchymal echogenicity is noted. No E/O focal lesion/IHBR
dilatation is seen. Hepatic veins and portal veins appear normal.

Name : Mrs. *Mithlesh Yadav . 38/F*
Age : *38/F*
R/S : *38/F*
Date : *19.10.2021*

डॉ. सविता लिनीनिक
34, भूल, मोहिनी अदिति आर्कड, शाहिपुरा मस्जिद के पास
भरत नगर रोड, ई-7/194, अररा कॉलोनी, भोपाल - 462038
Mob. : 8989649694, 95163333619
Clinic Registration : CL/5392/Jun/2017
PNDT Registration : MPPCPNDT/BPL/2017/206



