



PRASHANTH HOSPITALS

Name : Mrs. Ranjitha N
Age/Gender : 25 Y 2 M 18 D / Female
Consultant : DR. Gopaldaswamy G
Lab No : 200030425
Sample Requested At : 28/05/2022 08:09:34
Sample Collected At : 28/05/2022 08:57:37
Sample Received At : 28/05/2022 09:59:17
Reported At : 28/05/2022 14:34:58
Authorized At : 28/05/2022 14:45:54

UHID : 10256420



Encounter No : OP912205284062



HEMATOLOGY

Parameter	Result	Units	Biological Reference Range	Methodology
Blood Group & Rh	O Positive			
Complete Blood Count (CBC)				
Haemoglobin	9.6	g%	12 - 15	COLORIMETRY
Haematocrit (PCV)	32.9	%	36 - 46	COLORIMETRY
Total WBC Count	8400	cells/cum	4000 - 10000	FLOWCYTOMETRY
Platelet Count	303	m thous/cum	150 - 410	IMPEDANCE METHOD
ESR	87	mm/hr	0 - 20	Photometrical capillary
Total RBC Count	4.47	mill/cumm	3.8 - 4.8	IMPEDANCE METHOD
MCV	73.6	fl	83 -101	Calculated Parameter
MCH	21.6	pg	27 - 32	Calculated Parameter
MCHC	29.3	%	31.5 -34.5	Calculated Parameter
Differential Count				
Polymorphs	69	%	40 - 80	FLOWCYTOMETRY
Lymphocytes	24	%	20 - 40	FLOWCYTOMETRY
Eosinophils	01	%	1 - 6	FLOWCYTOMETRY
Monocytes	06	%	2 -10	FLOWCYTOMETRY
Basophilis	00	%	0 - 2	FLOWCYTOMETRY

A Unit of PRASHANTH FERTILITY RESEARCH CENTRE PVT. LTD.

No. 36 & 36A, Velachery Main Road, Velachery, Chennai - 600 042. ☎ +91 93 8099 8099

☎ +91 44 4680 5544 / 2243 9494 ✉ info@prashanthhospitals.org 🌐 www.prashanthhospitals.org



PRASHANTH HOSPITALS

Name : Mrs. Ranjitha N
Age/Gender : 25 Y 2 M 18 D / Female
Consultant : DR. Gopaldaswamy G
Lab No : 200030425
Sample Requested At : 28/05/2022 08:09:34
Sample Collected At : 28/05/2022 08:57:37
Sample Received At : 28/05/2022 09:59:17
Reported At : 28/05/2022 14:34:58
Authorized At : 28/05/2022 14:45:54

UHID : 10256420



Encounter No : OP912205284062



HEMATOLOGY

Parameter	Result	Units	Biological Reference Range	Methodology
-----------	--------	-------	----------------------------	-------------

*** End Of Report ***

Seen By Doctor

Authorized By

MONICA KUMBHAT M
Consultant Pathology



Verified By
NAZEEMA.S

A Unit of PRASHANTH FERTILITY RESEARCH CENTRE PVT. LTD.

No. 36 & 36A, Velachery Main Road, Velachery, Chennai - 600 042. ☎ +91 93 8099 8099
☎ +91 44 4680 5544 / 2243 9494 ✉ info@prashanthhospitals.org 🌐 www.prashanthhospitals.org



PRASHANTH HOSPITALS

Name : Mrs. Ranjitha N Age/Gender : 25 Y 2 M 18 D / Female Consultant : DR. Gopaldaswamy G Lab No : 100039882 Sample Requested At : 28/05/2022 08:09:34 Sample Collected At : 28/05/2022 08:57:37 Sample Received At : 28/05/2022 09:59:17 Reported At : 28/05/2022 12:23:54 Authorized At : 28/05/2022 14:03:25	UHID : 10256420  Encounter No : OP912205284062 
---	--

BIOCHEMISTRY

Parameter	Result	Units	Biological Reference Range	Methodology
Plasma Glucose (F)	87	mg/dl	74 - 109	UV/Hexokinase
Creatinine(serum)	0.5	mg/dl	0.5 - 0.9	Kinetic/Alkaline Picric acid
Uric Acid(serum)	3.9	mg/dl	2.4 - 5.7	Enzymatic Colorometric / Uricase
Lipid Profile				
Total Cholestrol	140	mg/dl	Desirable level : < 200 Borderline high : 200 - 239 High : > 240	Enzymatic Colorometric assay/CHOD-POD
Triglycerides	66	mgs/dl	< 150	Enzymatic Colorometric assay(GPO)
HDL Cholesterol (Direct)	41	mg/dl	45 - 65	Homogeneous enzymatic colometric assay
LDL (Direct)	96	mg/dl	Adult levels Optimal: < 100 Above optimal :100 - 129 Borderline high : 130 - 159 High:160 - 189 Very high :>=190	Homogeneous enzymatic colometric assay
VLDL	03	mgs/dl	< 35	
Total HDL Ratio	3.4		3.5 - 5.5	CALCULATED
Liver Function Tests (LFT)				
Bilirubin Total	0.4	mg/dl	Newborns : 24hours : >= 8.0 48 hours : < 13.0 84 hours : < 17.0 Children age >=1 month :	Colorimetric assay /Diazo

Date : 28-05-2022 14:03



A Unit of PRASHANTH FERTILITY RESEARCH CENTRE PVT. LTD.

Page 1 of 3

No. 36 & 36A, Velachery Main Road, Velachery, Chennai - 600 042. ☎ +91 93 8099 8099
☎ +91 44 4680 5544 / 2243 9494 ✉ info@prashanthhospitals.org 🌐 www.prashanthhospitals.org



PRASHANTH HOSPITALS



Name : Mrs. Ranjitha N Age/Gender : 25 Y 2 M 18 D / Female Consultant : DR. Gopaldaswamy G Lab No : 100039882 Sample Requested At : 28/05/2022 08:09:34 Sample Collected At : 28/05/2022 08:57:37 Sample Received At : 28/05/2022 09:59:17 Reported At : 28/05/2022 12:23:54 Authorized At : 28/05/2022 14:03:25	UHID : 10256420  Encounter No : OP912205284062 
---	--

BIOCHEMISTRY

Parameter	Result	Units	Biological Reference Range	Methodology
Bilirubin Direct	0.2	mg/dl	upto1.0 Adults :upto1.2 0.0 - 0.3	Colorimetric assay /Diazo
Bilirubin Indirect	0.2		0.0 - 0.7	CALCULATED
SGOT (AST)	23	IU/L	upto 32	UV without P5P
SGPT (ALT)	21	IU/L	upto 33	UV/IFCC
GGTP	17	U/L	upto 50	Enzymatic Colorometric assay/IFCC
Alkaline Phosphatase(serum)	94	U/L	35 - 104	Colorimetric assay/AMP
Total Proteins(serum)	7.8	g/dl	6.6 - 8.7	Colorimetric assay
Albumin(serum)	4.3	g/dl	3.5 - 5.2	Colorimetric assay/BCG
Globulin(serum)	3.5		2.8 - 5.3	CALCULATED
A/G Ratio	1.2		1 - 2	
BUN(Blood Urea Nitrogen)				
Blood Urea	17	mg/dl	17 - 49	Kinetic/Urease
BUN(Blood Urea Nitrogen)	08	mgs/dl	Aug-23	
HbA1c	5.8	%	Non Diabetic : <6.0 Good Control : 6.0 - 7.0 Fair Control : 7.0 - 8.0 Poor Control : >8.0	



PRASHANTH HOSPITALS

Name : Mrs. Ranjitha N Age/Gender : 25 Y 2 M 18 D / Female Consultant : DR. Gopaldaswamy G Lab No : 100039882 Sample Requested At : 28/05/2022 08:09:34 Sample Collected At : 28/05/2022 08:57:37 Sample Received At : 28/05/2022 09:59:17 Reported At : 28/05/2022 12:23:54 Authorized At : 28/05/2022 14:03:25	UHID : 10256420  Encounter No : OP912205284062 
---	--

BIOCHEMISTRY

Parameter	Result	Units	Biological Reference Range	Methodology
-----------	--------	-------	----------------------------	-------------

*** End Of Report ***



Seen By Doctor

Verified By
SATHYAMOORTHY.P

Authorized By
DR BALAKRISHNAN R MD
Consultant biochemistry

Patient report

BIO-RAD

Bio-Rad
D-10

DATE: 05/28/2022
TIME: 11:10 AM
Software version: 4.30-2
1000398829
05/28/2022 11:10 AM
Method: HbA1c
Rack position: 9

S/N: #DJ911420430
Sample ID:
Injection date:
Injection #: 41
Rack #: ---

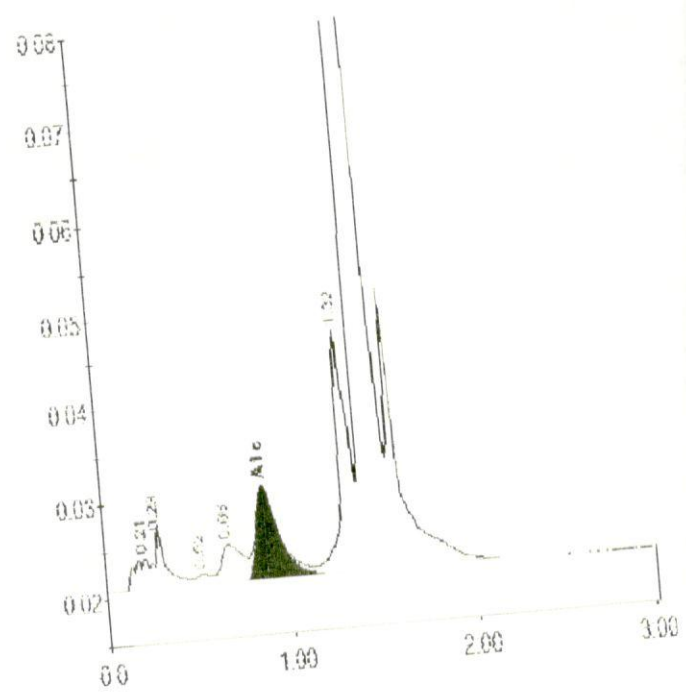

PRINTED IN U.S.A.

Peak table - ID: 1000398829



Peak	R.time	Height	Area	Area %
A1a	0.21	3391	17668	0.9
A1b	0.29	6613	30054	1.5
F	0.52	1208	6668	0.3
LA1c/CI1b	0.66	4030	33526	1.6
A1c	0.87	9726	81315	5.8
P3	1.32	26016	120035	5.8
Δ0	1.42	649137	1769802	86.0
Total Area:			2059069	

BIO-RAD

Concentration:	%
A1c	5.8



PRASHANTH HOSPITALS

Name : Mrs. Ranjitha N Age/Gender : 25 Y 2 M 18 D / Female Consultant : DR. Gopalaswamy G Lab No : 7000020604 Sample Requested At : 28/05/2022 08:09:34 Sample Collected At : 28/05/2022 08:57:37 Sample Received At : 28/05/2022 09:59:17 Reported At : 28/05/2022 11:31:14 Authorized At : 28/05/2022 11:36:18	UHID : 10256420  Encounter No : OP912205284062 
---	--

IMMUNOLOGY

Parameter	Results	Units	Biological Reference Range	Methodology
FreeT3	3.28	pg/ml	1.8 - 4.2	ECLIA Method
FreeT4	1.18	ng/dl	0.8 - 2.2	ECLIA Method
TSH	10.24	uIU/ml	0.4 - 7.0	ECLIA Method

*** End Of Report ***



Verified By
SATHYAMOORTHY.P

Seen By Doctor

DR. BALAKRISHNAN R MD
Consultant biochemistry



PRASHANTH HOSPITALS

Name : Mrs. Ranjitha N Age/Gender : 25 Y 2 M 18 D / Female Consultant : DR. Gopaldaswamy G Lab No : 300010640 Sample Requested At : 28/05/2022 08:09:34 Sample Collected At : 28/05/2022 08:57:37 Sample Received At : 28/05/2022 09:59:17 Reported At : 28/05/2022 11:03:18 Authorized At : 28/05/2022 11:55:57	UHID : 10256420  Encounter No : OP912205284062 
---	--

CLINICAL PATHOLOGY

Parameter	Result	Units	Biological Reference Range	Methodology
Urine Glucose (F)	Nil			
Urine Routine				
colour	Yellow			
pH	5.5			
Sp.Gravity	1.010			
Protein	Nil			
Glucose	Nil			
Leucocytes	Nil			
Nitrite	Nil			
Blood	Nil			
Ketone	Absent			
Bilirubin	Nil			
Urobilinogen	Normal			
Pus Cells	2 - 3/hpf			
Epithelial cells	4 - 5/hpf			
RBCs	Nil			
Casts	Nil			
Crystals	Nil			

*** End Of Report ***

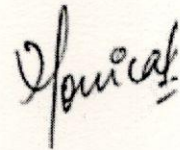

Verified By
ANITHA S

Seen By Doctor

Authorized By
MONICA KUMBHAT M
Consultant Pathology

Date : 28-05-2022 11:56

Page 1 of 2



A Unit of PRASHANTH FERTILITY RESEARCH CENTRE PVT. LTD.

No. 36 & 36A, Velachery Main Road, Velachery, Chennai - 600 042. ☎ +91 93 8099 8099

☎ +91 44 4680 5544 / 2243 9494 ✉ info@prashanthhospitals.org 🌐 www.prashanthhospitals.org



PRASHANTH HOSPITALS

Name : Mrs. Ranjitha N Age/Gender : 25 Y 2 M 18 D / Female Consultant : DR. Gopaldaswamy G Lab No : 300010640 Sample Requested At : 28/05/2022 08:09:34 Sample Collected At : 28/05/2022 08:57:37 Sample Received At : 28/05/2022 09:59:17 Reported At : 28/05/2022 13:13:42 Authorized At : 28/05/2022 14:24:04	UHID : 10256420  Encounter No : OP912205284062 
---	--

CLINICAL PATHOLOGY

Parameter	Result	Units	Biological Reference Range	Methodology
Urine Glucose (PP)	Nil			

*** End Of Report ***

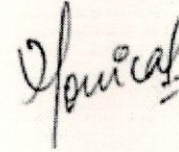

Verified By
ANITHA S

Seen By Doctor

Authorized By
MONICA KUMBHAT M
Consultant Pathology



PRASHANTH HOSPITALS

Name : Mrs. Ranjitha N
Age/Gender : 25 Y 2 M 18 D / Female
Consultant : DR. Gopaldaswamy G
Lab No : 100039882
Sample Requested At : 28/05/2022 08:09:34
Sample Collected At : 28/05/2022 08:57:37
Sample Received At : 28/05/2022 09:59:17
Reported At : 28/05/2022 14:40:50
Authorized At : 28/05/2022 15:59:09

UHID : 10256420



Encounter No : OP912205284062



BIOCHEMISTRY

Parameter	Result	Units	Biological Reference Range	Methodology
Plasma Glucose (2 Hrs. PP)	100	mg/dl	<140	UV/Hexokinase

*** End Of Report ***

Seen By Doctor

Verified By
SATHYAMOORTHY.P

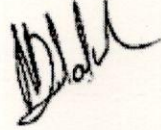
Authorized By
DR BALAKRISHNAN R MD
Consultant biochemistry

A Unit of PRASHANTH FERTILITY RESEARCH CENTRE PVT. LTD.

No. 36 & 36A, Velachery Main Road, Velachery, Chennai - 600 042. ☎ +91 93 8099 8099

☎ +91 44 4680 5544 / 2243 9494 ✉ info@prashanthhospitals.org 🌐 www.prashanthhospitals.org



EYE CHECK-UP REPORT

NAME : Mrs. Ranjitha.N

DATE : 28/05/2022

AGE / SEX : 25 / F

UHD NUM : 10256420

Chief complaints : Regular eye check up

Past history : —

Systemic Diseases : H/O: Thyroid x 4 Years

DISTANCE VISION :

WITH OUT GLASS : 6/6, N6 6/6, N6

WITH GLASS : —

COLOR VISION : NORMAL / ABNORMAL

GLASS PRESCRIPTION :

EYE	SPH	CYL	AXIS	V/A	SPH	CYL	AXIS	V/A
DISTANCE	± Plano	—	—	6/6	± Plano	—	—	6/6
ADD	—	—	—	N6	—	—	—	N6

ANTERIOR SEGMENT : BE WNL

CORNEA & LENS :

REMARK : CONTINUE WITH SAME GLASSE

ROUTINE CHECK UP AFTER 6/12 MONTH ✓

FUNDUSCOPY ONCE A YEAR

OPTOMETRIST

Mrs. N. Ranjitha
ID: 102566420

25 Years

Female

Technician:
Ordering Ph:
Referring Ph:
Attending Ph:

QRS : 88 ms
QT / QTcBaz : 374 / 434 ms
PR : 108 ms
P : 88 ms
RR / PP : 736 / 740 ms
P / QRS / T : 17 / 60 / 33 degrees

Sinus rhythm with short PR
Otherwise normal ECG

28.05.2022 10:30:21
PRASANTH SUPERSPECIALITY
VELACHERY
CHENNAI

Location:
Order Number:
Visit:
Indication:
Medication 1:
Medication 2:
Medication 3:

Room:

81 bpm
-- / -- mmHg

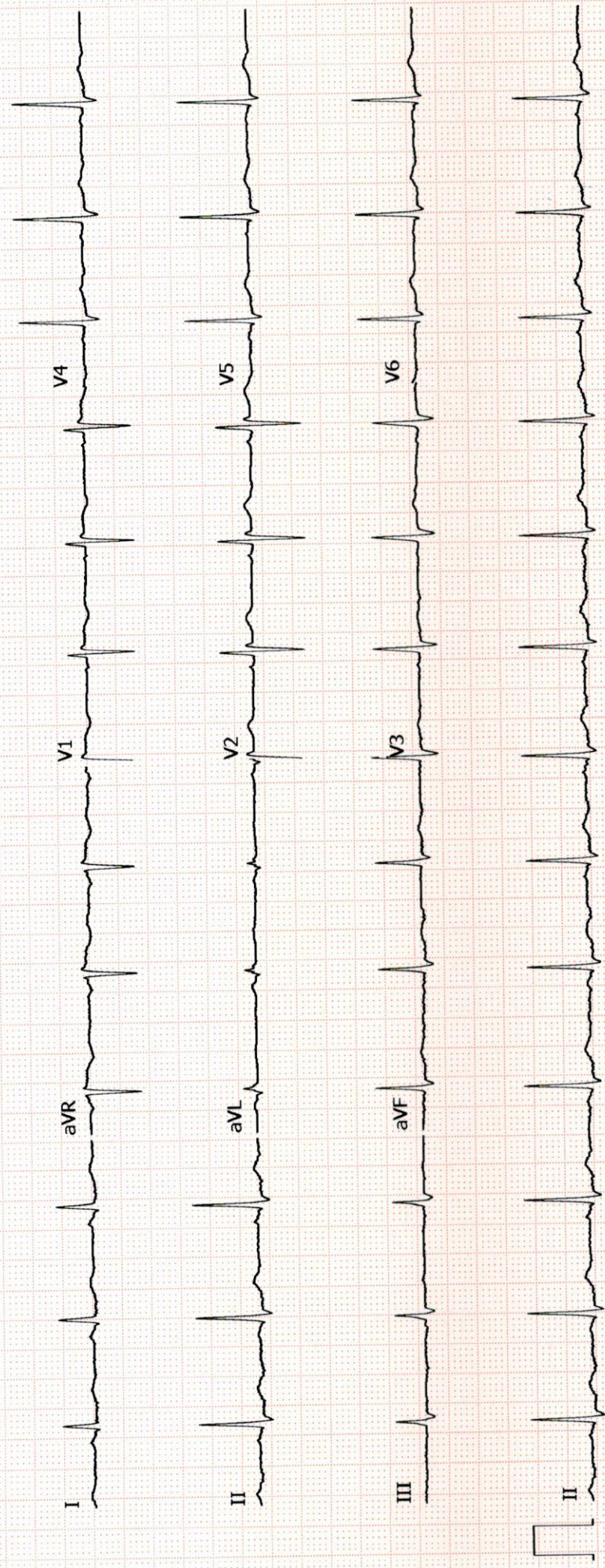



Patient Name	Mrs. Ranjitha N	Age / Sex	25 Y/F
Patient ID	10256420	Visit No.	1
Ref. By	Dr. Gopalaswamy .G	Visit Date	28.05.2022

USG ABDOMEN AND PELVIS

Real time B-mode Ultrasonography of Upper Abdomen, KUB and Pelvis done

UPPER ABDOMEN:

Liver is normal in size (14.0 cm) and shows uniform echo texture. No abscess or mass lesion in the liver. Intrahepatic biliary radicals not dilated. Portal and Hepatic veins appear normal. Gall bladder: Fundus, body and neck imaged. Walls and lumen appeared normal. No calculi seen. Common duct appeared normal. No calculi seen. Pancreas: Visualized portions of pancreas appeared normal. Duct is not dilated. Spleen appeared normal in size (11.5 cm) and shows homogenous echoes.

KUB:

RT. Kidney measures 10.9 x 3.8 cm. Cortex appears normal. Cortico medullary differentiation is maintained. Pelvicalyceal system is not dilated. No calculus is seen. Right ureter is not dilated.

LT. Kidney measures 11.2 x 4.9 cm. Cortex appears normal. Cortico medullary differentiation is maintained. Pelvicalyceal system is not dilated. No calculus is seen. Left ureter is not dilated.

Bladder : is normal in contour. No calculus, mass or diverticulum is seen.

PELVIS :

Uterus measures 7.6 x 3.7 cm. Anteverted. Shows homogenous myometrial echoes. No focal lesion. Endometrial thickness 9.2 mm, cavity appears normal. Cervix: Appear normal in size. No focal lesion.



Patient Name	Mrs. Ranjitha N	Age / Sex	25 Y/F
Patient ID	10256420	Visit No.	1
Ref. By	Dr. Gopaldaswamy .G	Visit Date	28.05.2022

Ovaries:

Right ovary measures 3.1 x 2.0 cm

Right ovary appear normal in size and echotexture

Left ovary measures 2.8 x 2.1 cm

Left ovary appear normal in size and echotexture

P.O.D: is free. No adnexal mass lesion seen.

Retroperitoneum: Aorta and IVC appears normal. No obvious para aortic lymphadenopathy.
No free fluid in peritoneal cavity.

Impression:

- No significant abnormality detected in the visualized organs.

Dr. Kathiresan
Consultant Sonologist

Patient name	Mrs. RANJITHA.N.	Age/Sex	25 Years / Female
Patient ID	10256420	Visit No	1
Referred by	Dr. Gopalaswamy. G	Visit Date	28/05/2022

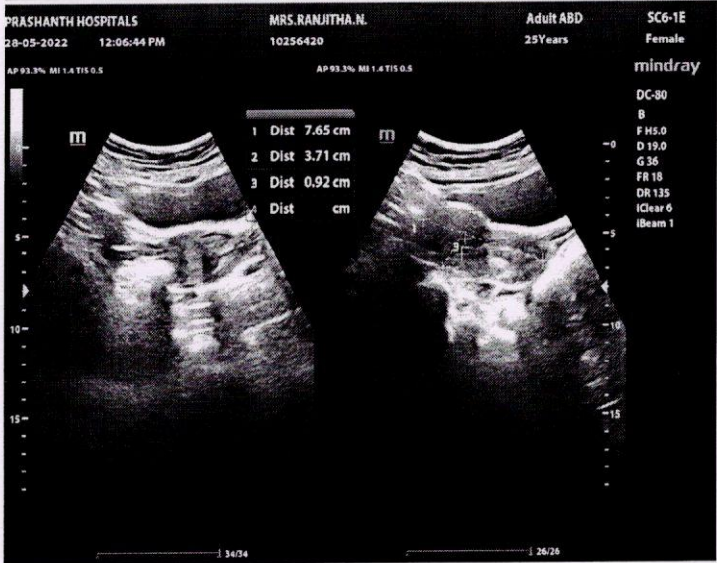
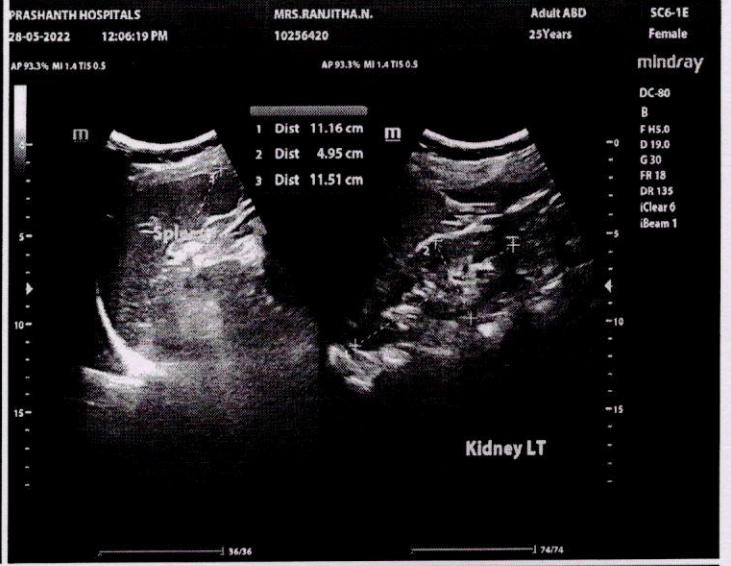
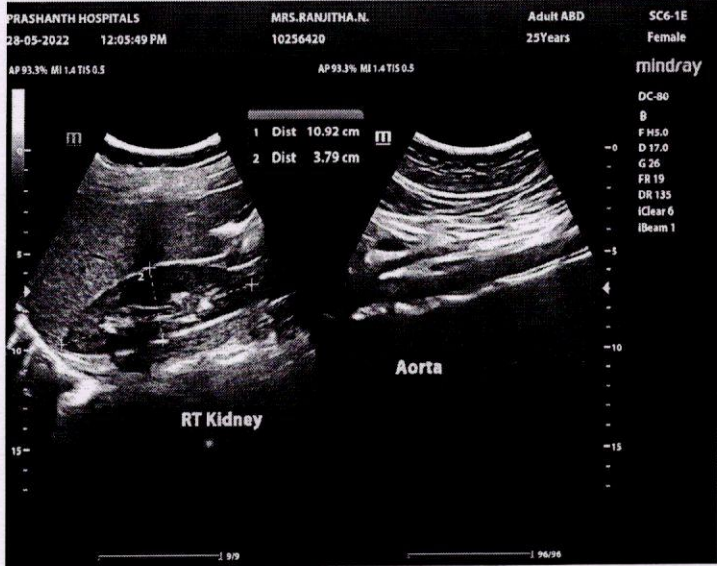
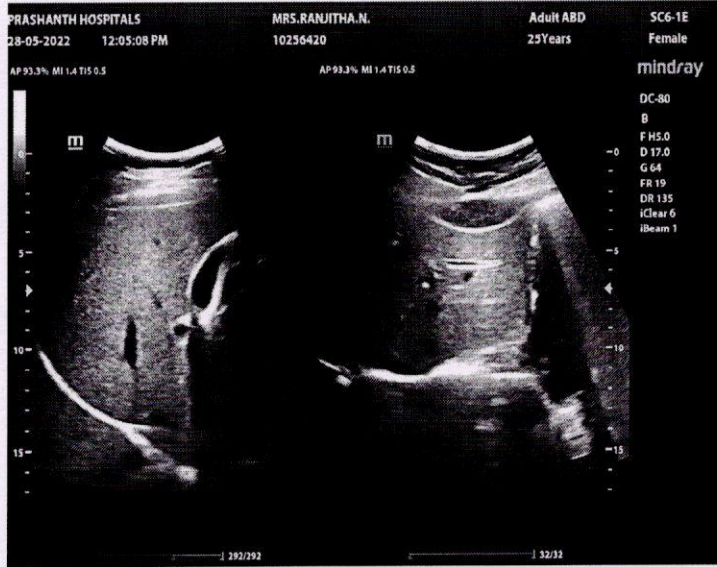



PRASHANTH HOSPITALS

NAME : MRS..RANJITHA N
OP NO : 912205284062
AGE/SEX : 25 Y/Female
CONSULTANT : .

UHID : 10256420
LAB ID : 9121168071
Request Date : 28/05/2022 08:09:34
Report Date : 28/05/2022

DEPARTMENT OF CARDIOLOGY

INVESTIGATION : 2D ECHO/TMT

LV MEASUREMENTS

AO	22 mm	IVS	09 mm
LA	34 mm	LVPW	09 mm
LVID (ED)	45 mm	EF	68 %
LVID (ES)	28 mm	FS	38 %

MORPHOLOGICAL DATA

MITRAL VALVE :
AML : NORMAL
PML : NORMAL
CHORDAE : NORMAL
AORTIC VALVE : NORMAL
TRICUSPID VALVE : NORMAL
PULMONARY VALVE : NORMAL
ATRIA : NORMAL
RIGHT VENTRICLE : NORMAL FUNCTION (TAPSE : 2.2 cm)
THROMBOSIS : NIL
INTER ATRIAL SEPTUM : INTACT
INTER VENTRICULAR SEPTUM : INTACT
AORTA : NORMAL
PULMONARY ARTERY : NORMAL
PERICARDIUM:- : NORMAL

A Unit of PRASHANTH FERTILITY RESEARCH CENTRE PVT. LTD.

No. 36 & 36A, Velachery Main Road, Velachery, Chennai - 600 042. ☎ +91 93 8099 8099
☎ +91 44 4680 5544 / 2243 9494 ✉ info@prashanthhospitals.org 🌐 www.prashanthhospitals.org



PRASHANTH HOSPITALS

DOPPLER DATA :

NORMAL E/A RATIO AT MITRAL INFLOW
MITRAL VALVE : TRIVIAL MR, E : 75 cm/s, A : 46 cm/s
S' : 10 cm/s , E/E' : 13.8
AORTIC VALVE : TRIVIAL AR, NO AS, VEL: 92 cm/s
PULMONARY VALVE : NO PR, NO PS, VEL : 87 cm/s
TRICUSPID VALVE : TRIVIAL TR / NO PAH / TRPG : 19 mmHg

IMPRESSION:

- * NO REGIONAL WALL MOTION ABNORMALITY
- * NORMAL LV DIMENSIONS WITH NORMAL LV SYSTOLIC AND DIASTOLIC FUNCTION (LVEF : 68%)
- * NORMAL RIGHT VENTRICLE FUNCTION (TAPSE : 2.2 cm)
- * NO PERICARDIAL EFFUSION
- * NO EVIDENCE OF CLOT OR VEGETATION

DONE BY :KARTHIKA.V
ECHO TECHNOLOGIST

DR.K.DHAMODARAN.,MD.,DM.,FNB.,FESC.,FSCAI
Sr. CONSULTANT INTERVENTIONAL CARDIOLOGIST

DR.M.KATHIRESAN.,MD.,DM.,FNB,FESC.,FSCAI
Sr. CONSULTANT INTERVENTIONAL CARDIOLOGIST

DR.D.SHANMUGA SUNDARAM,MD.,DNB (Cardio)
Sr. CONSULTANT INTERVENTIONAL CARDIOLOGIST

DR.SIVAKUMAR.,MD.,DNB.,FNB
Sr. CONSULTANT INTERVENTIONAL CARDIOLOGIST

(DK HEART CARE TEAM)

A Unit of PRASHANTH FERTILITY RESEARCH CENTRE PVT. LTD.

No. 36 & 36A, Velachery Main Road, Velachery, Chennai - 600 042. ☎ +91 93 8099 8099

☎ +91 44 4680 5544 / 2243 9494 ✉ info@prashanthhospitals.org 🌐 www.prashanthhospitals.org



PRASHANTH HOSPITALS

NAME : MRS..RANJITHA N
OP NO : 912205284062
AGE/SEX : 25 Y/Female
CONSULTANT : DR. GOPALASWAMY MS.,FRCS
Investigation Prescribed By :DR.GOPALASWAMY G MS.,FRCS

UHID : 10256420
LAB ID : 180017247
Request Date : 28/05/2022 08:09:34
Report Date : 28/05/2022 13:10:11

DEPARTMENT OF RADIOLOGY (X-RAY)

INVESTIGATION : XR - CHEST PA

Trachea and mediastinum in midline.

Both lung fields show normal bronchovascular markings.

Cardiothoracic ratio is within normal limits.

Both cardiophrenic and costophrenic angles are free.

Both domes of diaphragm are normally placed.

Bony ribcage and soft tissue structures appear normal

DR. ASHIQ MD J MD (RD)
CONSULTANT RADIOLOGIST
REG NO: 109960

A Unit of PRASHANTH FERTILITY RESEARCH CENTRE PVT. LTD.

No.36 & 36 A, Velachery Main Road, Velachery, Chennai - 600 042. ☎ +91 93 8099 8099
☎ +91 44 4680 5544 / 2243 9494 ✉ info@prashanthhospitals.org 🌐 www.prashanthhospitals.org



Prashanth Dental Centre Prashanth Superspeciality Hospital

36 & 36A, Velachery Main Road, Velachery, Chennai-600 042
Telephone Direct 42102947, 9384051316
E-mail : pdc.velachery@yahoo.com

Prof. Dr. Srinivas, MDS (Ortho)
HOD

Reg. No. PD24367
(Dental Department Only)

Caution

The information you are providing below is essential for your care and will remain CONFIDENTIAL

Name: Mrs. Jayitha

Sex: Male / Female

Age: 25

Date of Birth:

Occupation:

Father / Guardian / Spouse:

You were referred by: MHC

Marital Status: Single / Married

Do you have (or) have you had any of the following diseases or problems :

- | | | |
|--|--|--|
| <input type="checkbox"/> Diabetes | <input type="checkbox"/> Stomach ulcers | <input type="checkbox"/> Skin Allergy |
| <input type="checkbox"/> High BP | <input type="checkbox"/> Pace Maker | <input type="checkbox"/> Drug Allergy |
| <input type="checkbox"/> Heart disease | <input type="checkbox"/> Bleeding Disorder | <input type="checkbox"/> Any others <u>thyroid</u> |

Date	Treatment	Treatment Charge	Amount Paid	Staff Sign
<u>28/5/22</u>	<u>cat + Adv</u> <u>st +</u> → <u>scaling</u>	<u>1500</u>		
	<u>DC</u> <u>76 6</u> → <u>filling</u> <u>76 6</u>	<u>1500 x 3</u>		<u>(Dr. Srinivas)</u>