



Name : Mr. Basant Ballabh Pant

Age: 52 Y

UHID: SCHI.0000016656

Address : E-7A/413 Sangam Vihar

Plan : ARCOFEMI MEDIWHEEL MALE AHC CREDIT PAN
INDIA OP AGREEMENT

Sex: M



OP Number: SCHIOPV23775

Bill No : SCHI-OCR-8773

Date : 09.12.2023 09:55

Sno	Service Type/ServiceName	Department
1	ARCOFEMI - MEDIWHEEL - FULL BODY ANNUAL PLUS MALE - 2D ECHO - PAN INDIA - FY2324	
1	URINE GLUCOSE (FASTING) ✓	
2	GAMMA GLUTAMYL TRANSFERASE (GGT) ✓	
3	HbA1c, GLYCATED HEMOGLOBIN ✓	
4	2 D ECHO	
5	LIVER FUNCTION TEST (LFT) ✓	
6	X-RAY CHEST PA	
7	GLUCOSE, FASTING ✓	
8	HEMOGRAM + PERIPHERAL SMEAR ✓	
9	ENT CONSULTATION	
10	FITNESS BY GENERAL PHYSICIAN	
11	DIET CONSULTATION	
12	COMPLETE URINE EXAMINATION ✓	
13	URINE GLUCOSE (POST PRANDIAL) .	
14	PERIPHERAL SMEAR ✓	
15	ECG ✓	
16	BLOOD GROUP ABO AND RH FACTOR ✓	
17	LIPID PROFILE ✓	
18	BODY MASS INDEX (BMI)	
19	OPHTHAL BY GENERAL PHYSICIAN ✓	
20	RENAL PROFILE/RENAL FUNCTION TEST (RFT/KFT) ✓	
21	ULTRASOUND - WHOLE ABDOMEN ✓	
22	THYROID PROFILE (TOTAL T3, TOTAL T4, TSH) ✓	
23	DENTAL CONSULTATION ✓	
24	GLUCOSE, POST PRANDIAL (PP), 2 HOURS (POST MEAL) . 2+30	

BS-119
M-156 6.2
Dyp
B/L 1.29

Height:.....	164
Weight:.....	66.4
B.P:.....	158/89
Pulse:.....	82

Sp0297!

PHC Desk

To: Corporate Apollo Clinic; Customer Care :Mediwheel : New Delhi
Cc: Wellness : Mediwheel : New Delhi; Network : Mediwheel : New Delhi; deepak; Indiranagar Apolloclinic; Nigdi Apolloclinic; Chandanagar Apolloclinic; Rahul Rai; Pritam Padyal; Dilip Baniya; Devendra Singh; Asraonagar Apolloclinic; Annanagar Apolloclinic; Indiranagar Apolloclinic; cc.klc@apollospectra.com; Koramangala Apolloclinic; so.swg@apollospectra.com; FO Swargate
Subject: RE: Health Check-up Bookings No. 27 (Annual)

From: Corporate Apollo Clinic [mailto:corporate@apolloclinic.com]

Sent: 07 December 2023 14:06

To: Customer Care :Mediwheel : New Delhi <customercare@mediwheel.in>

Cc: Wellness : Mediwheel : New Delhi <wellness@mediwheel.in>; Network : Mediwheel : New Delhi <network@mediwheel.in>; deepak <deepak.c@apolloclinic.com>; Indiranagar Apolloclinic <indiranagar@apollo

Namaste Team,

Greetings from Apollo clinics,

Please find the attached Appointments status.

S. No.	Company Name	PACKAGE NAME	Booking ID	EMP-NAME	AGE	GENDER	EMAIL
20	Arcofemi/Mediwheel/MALE/FEMALE	Arcofemi MediWheel Full Body Annual Plus Male 2D ECHO (Metro)	bob121351	MR. BHUSHAN BIBHUTI	25	Male	bibhuti.bhushan@
21	Arcofemi/Mediwheel/MALE/FEMALE	Arcofemi MediWheel Full Body Annual Plus Check Advanced Female 2D ECHO (Metro)	bob159117	Geeta Pant	44	Female	bpant403@gmai
22	Arcofemi/Mediwheel/MALE/FEMALE	Arcofemi MediWheel Full Body Annual Plus Male Above	bob159117	MR. PANT BASANT BALLABH	49	Male	bpant403@gmai



सत्यमेव जयते

भारत सरकार

GOVERNMENT OF INDIA



बसंत बल्लभ पन्त
Basant Ballabh Pant
जन्म तिथि/DOB: 15/03/1971
पुरुष/ MALE



8634 6775 9961

आधार - आम आदमी का अधिकार



आधार

भारतीय विशिष्ट पहचान प्राधिकरण
UNIQUE IDENTIFICATION AUTHORITY OF INDIA

Address:

S/O Late Shiv Dutt Pant, E-7A/413,
Phool Wali Gali, Sangam Vihar,
Pushpa Bhawan, South Delhi,
Delhi - 110062

पता:

S/O स्व शिव दत्त पंत, ई-7ए/413, फूल वाल
गली, संगम विहार, पुष्पा भवन, दक्षिण दिल्ली,
दिल्ली - 110062



1947



help@uidai.gov.in



www.uidai.gov.in

P.O. Box No.1947,
Bengaluru-560 001

DR. (Pof.) Ameet Kishore
SENIOR CONSULTANT SURGEON
MBBS,(AFMC), FRCS(Glass), FRCS(Edin), FRCS-ORL(UK)
Ear, Nose, Throat & Neuro-Otolology

For Appointment: +91 1140465555
M: +91 9910995018



Specialists in Surgery

DR. Sharad Nair
MBBS,MS,(ENT),FHNORS
CONSULTANT SURGEON
Ear, Nose, & Throat Head, Neck & Cancer Surgery

For Appointment: +91 1140465555
M: +91 9910995018

Mr. Bhasant Ballesh Pant 09/12/23

DR. Ashwani Kumar
MBBS,DNB, MNAMS
CONSULTANT SURGEON
Ear, Nose, & Throat Surgery
Allergy Specialist

For Appointment: +91 1140465555
M: +91 9910995018

Routine Health Check up.

- Snoring @

q₂ - Ear - B/L TM intact

Nose - Mild DNS @

Throat - Normal.

Dr - Fibre optic laryngoscopy.

Apollo Spectra Hospitals: Plot No. A-2, Chirag Enclave, Greater Kailash -1, New Delhi -110048
Ph: 011-40465555, 9910995018 | www.apollospectra.com

Apollo Specialty Hospital Pvt. Ltd.

CIN - U85100TG2009PTC099414

Regd. Office: 7-1-617/A, 615 & 616, Imperial Towers, 7th Floor, Ameerpet, Hyderabad, Telangana - 500038
Ph No: 040-4904 7777 | www.apollohl.com

09/10/21

Mr. Anand Datta

Perd say

h (R) eye - No
l (L) eye - No

(Eyes)

40. Bloom
of the

31/10 - 10/11

lockdown (R)

Re - 10/11

(L) eye - 10/11
Cher.

4/10 - 10/11
3 year

Ref (R) eye - 10/11

(L) eye - 10/11 + 10/11 + 10/11

4/11 - 10/11

Col. 10/11 - 10/11

Acty - Glasses prescribed.

- (R) eye - 10/11

- (L) eye - 10/11

09/12/2023

Mr. Basant Balabh Pant
524 /M.

C/C :- Regular Dental check up

M/H :- Hypertension (Under Medication) since 6 years

PDH :- Scaling & Normal check up

O/E :-

- Calculus +

- Stains +

- R.S need $\frac{6}{6}$

- Carious $\frac{4}{}$

- Generalised Attraction

Advised :-

- Scaling & oral prophylaxis

- Extractions $\frac{6}{6}$

- RVG need $\frac{4}{}$

- Implant / FPD for replacement $\frac{6}{6}$

ph

ID: 16656
Basant ballabh pant
Male 52 Years
Req. No. :

09-12-2023 11:29:15

HR : 79 bpm
P : 120 ms
PR : 172 ms
QRS : 110 ms
QT/QTcBz : 381/437 ms
P/QRS/T : 62/70/60 °
RV5/SV1 : 2.736/0.854 mV

Diagnosis Information:

Sinus Rhythm
QS Wave in lead V1
Slight ST Elevation(V4,V5)
High Voltage(Left Ventricle)

WNL

Report Confirmed by:

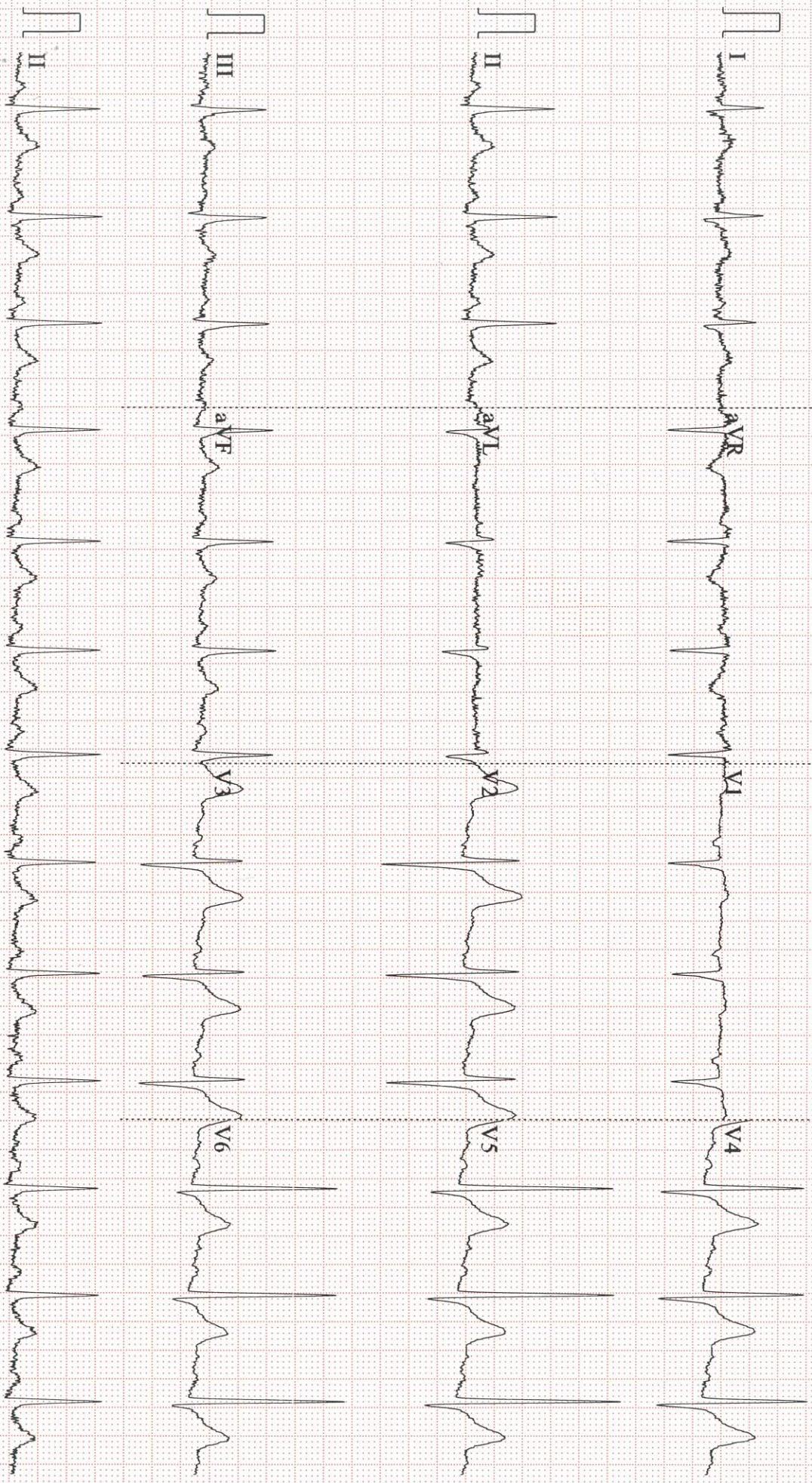

NAME :	BASANT BALLABH PANT	AGE/SEX:	52	YRS./M
UHID :	16656			
REF BY :	APOLLO SPECTRA	DATE:-	09.12.2023	

ULTRASOUND WHOLE ABDOMEN

Liver: Appears normal in size, and shows increased parenchymal echogenicity which is most likely due to fatty changes. Intrahepatic biliary radicles are not dilated. CBD and portal vein are normal in calibre.

Gall Bladder: normally distended with clear lumen and normal wall thickness. No calculus or sludge is seen.

Pancreas and Spleen: Appears normal in size and echotexture.

Both Kidneys: are normal in size, shape, and echopattern. The parenchymal thickness is normal and cortico-medullary differentiation is well maintained. Pelvicalyceal systems are not dilated. No calculus is seen. Ureter is not dilated. 5mm cyst is seen in the upper pole of left kidney.

Urinary Bladder: is moderately distended and shows no obvious calculus or sediments. Bladder wall thickness is normal.

Prostate: normal in size, weight 17.7 Gms. It is normal in echotexture with no breach in the capsule.

No free fluid seen.

IMPRESSION: FATTY CHANGES IN LIVER GRADE I-II

Please correlate clinically and with lab. Investigations.

DR. MONICA CHHABRA
Consultant Radiologist

Dr. MONICA CHHABRA
Consultant Radiologist
DMC No. 18744
Apollo Spectra Hospitals
New Delhi-110019

DIGITAL X-RAY REPORT

NAME: BASANT PANT	DATE: 09.12.2023
UHID NO : 16656	AGE: 52YRS/ SEX: M

X-RAY CHEST PA VIEW

Both the lung fields show no active parenchymal pathology.

Both the costophrenic angles are clear.

Heart size is normal.

Both the domes of diaphragm are normal.

Bony thorax appears normal.

IMPRESSION: NO SIGNIFICANT ABNORMALITY

Please correlate clinically and with lab investigations

DR. MONICA CHHABRA
Consultant Radiologist

Dr. MONICA CHHABRA
Consultant Radiologist
DMC No. 18744
Apollo Spectra Hospitals
New Delhi-110019



Health Report

Patient Name : Basant Ballabh Pant
Age/Gender : 52 Y/Male

Dear **Basant Ballabh Pant**

Thank you for choosing Apollo ProHealth, India's first AI-powered health management program, curated to help you make positive health shifts. Being healthy is about making smart choices, and you have taken the first step with this program. We are privileged to be your healthcare partner. Your health is our priority.

We are with you on your path to wellness by:

Predicting your risk: Artificial Intelligence-powered predictive risk scores are generated, based on your personal, medical, and family history and detailed multi-organ evaluation of your body through diagnostic and imaging tests.

Preventing onset or progress of chronic lifestyle diseases: Your Health Mentor is available to help you understand your physician's recommendations and helping you handle any concerns (complimentary service up to one year)

Overcoming barriers to your wellbeing: Your Health Mentor will help you set your health goals and guide you with tips to stay on track. We will also, digitally remind you to proactively prioritize your health.

Through this report, you will be able to understand your overall health status, your health goals and the recommendations for your path to wellness. Your Health Report will include the following:

- Your medical history and physical examination reports
- Results from your diagnostic and imaging tests
- AI powered health risk scores
- Your physician's impression and recommendations regarding your overall health
- Your personalized path to wellness, including your follow-up assessments

We have reviewed the results of the tests and have identified some areas for you to act on. We believe that with focus and targeted interventions, you can be healthier and happier.

You can visit your ProHealth physician in person at this center.

Stay Healthy and happy!

Apollo ProHealth Care team

Purpose of Visit : Corporate Health Check

Past Medical History

Medical History : Condition : Hypertension, Duration : 5yearson treatment

Drug history : Medication : Hydrochlorothiazide 12.5 mg and telmisartan 40 mg oral tablet, Dosage : 1 Oral tablet, regular
Medication : AMLODEPINE 5 MG, Dosage : 1 , regular

Personal History

Diet : Diet Type : veg and nonveg,

Physical Activity :

Radiology Test

Radiology reports are available separately for your reference if applicable

Physical Examination

Vitals

Weight : 66.4 Kgs
Height : 164 Cms
BMI : 24.69
Pulse : 82 BPM
SpO2 : 97 %
Temperature : 97.4 °F

Physical Exam

Pallor : No
Icterus : No
Cyanosis : No
Clubbing : No
Koilonychia : No
Edema : No

Cardiovascular System

Rhythm : Regular
Systolic BP(Mm Of Hg) : 158
Diastolic BP(Mm Of Hg) : 89
Heart Sounds : S1S2+

Respiratory System

Breath Sounds : Normal

Work Life Style

Type Of Work : Low Activity
Exposure To Computer : Medium

Happiness Score

Sleep Quality	: Good
Stress At Home	: No
Stress At Work	: No

Apollo's Artificial Intelligence Enabled Risk Scores

Based on current parameters, personal family history, AI enabled tools derive health risk scores to alert guest on his/her likely predisposition to a disease to aid early detection early medical intervention to mitigate the risk.

AICVD Risk score **Moderate Risk**

Report Name	Your Score	Acceptable Score
Risk of Heart Disease	7	7

Note: The AICVD Cardiac Risk Score developed by Apollo Hospitals is a novel artificial intelligence-based risk scoring system that predicts your risk of having Coronary Artery Disease (CAD) related events in the next ten years. This scoring system uses Indian data and has been validated by multiple national and international institutions. This risk score is more than 92% accurate and has been compiled based on your physical parameters, heart health attributes, lifestyle and medical history.

Pre-Diabetes Risk score **Medium Risk**

Report Name	Your Score
Prediabetes	4.7 / 100

Note: The Apollo Hospitals Prediabetes Risk tool is a comprehensive, community-based risk assessment tool for the early diagnosis of prediabetes (before estimation of blood glucose or HbA1C). This tool compiles data based on your physical parameters, lifestyle, and health attributes and assesses whether you have a low, medium or high risk for undiagnosed prediabetes. The tool has been developed based on Indian demographics and has more than 90% accuracy.

DISCLAIMER:

1. This test only derives the risk score to alert the guest of his/her likely risk predisposition to a disease. It is not a diagnostic tool and does not guarantee the accuracy of the result and cannot be independently acted upon.
2. This risk score and clinical algorithm is a general guideline for physicians. Any additional laboratory investigations, diagnostic imaging, treatment, or patient education related to lifestyle management is under the physician's or cardiologist's discretion.
3. To ensure the information in the report is up to date, accurate, and correct, the doctor shall be consulted for interpretation of the report.
4. Apollo clinic and its staff do not offer any assurance on the information made available or be liable for any loss or damage as the said report is based on the AICVD cardiac risk score without any intervention from their side.
5. It is deemed that by providing consent to derive the risk score, the guest has done so at his/her own risk and further agrees with this disclaimer without any limitation to any clauses or sub-clauses.