



BHAILAL AMIN  
GENERAL HOSPITAL



H-2015-0297



MC-3004



E-2021-0037



### CONCLUSION OF HEALTH CHECKUP

ECU Number	: 1186	MR Number	: 23198223	Patient Name	: ATAMJIT SINGH
Age	: 33	Sex	: Male	Height	: 163
Weight	: 68	Ideal Weight	: 65	BMI	: 25.59
Date	: 09/01/2023				

Dr. Manish Mittal

Internal Medicine

Note : General Physical Examination & routine Investigations included in the Health Checkup have certain limitations and may not be able to detect all the latent and asymptomatic diseases.

ECU Number : 1186                      MR Number : 23198223                      Patient Name: ATAMJIT SINGH  
Age : 33                                      Sex : Male                                      Height : 163  
Weight : 68                                      Ideal Weight : 65                                      BMI : 25.59  
Date : 09/01/2023

Past H/O : NO P/H/O ANY MAJOR ILLNESS

Present H/O : H/O EVENING RISE FEVER

Family H/O : MOTHER AND FATHER: HYPERTENSION AND DIABETES

Habits : NO HABITS

Gen.Exam. : G.C.GOOD

B.P : 117/70 mm Hg

Pulse : 75/MIN REG

Others : SPO2-98%

C.V.S : CLINICALLY NAD

R.S. : CLINICALLY NAD

Abdomen : NP

Spleen : NP

Skin : NAD

C.N.S : NAD

Advice :



**BHAILAL AMIN**  
**GENERAL HOSPITAL**



ECU Number : 1186  
Age : 33  
Weight : 68  
Date : 09/01/2023

MR Number : 23198223  
Sex : Male  
Ideal Weight : 65

Patient Name: ATAMJIT SINGH  
Height : 163  
BMI : 25.59

**Ophthalmic Check Up :**

**Right**

**Left**

Ext Exam  
Vision Without Glasses  
Vision With Glasses  
Final Correction  
Fundus  
Colour Vision  
Advice

**Orthopaedic Check Up :**

Ortho Consultation  
Ortho Advice

**ENT Check Up :**

Ear  
Nose  
Throat  
Hearing Test  
ENT Advice

**General Surgery Check Up :**

General Surgery  
Abdominal Lump  
Hernia  
External Genitals  
PVR  
Proctoscopy  
Any Other  
Surgical Advice

### Dietary Assesment

ECU Number : 1186 MR Number : 23198223 Patient Name: ATAMJIT SINGH  
Age : 33 Sex : Male Height : 163  
Weight : 68 Ideal Weight : 65 BMI : 25.59  
Date : 09/01/2023

Body Type : Normal / Underwight / Overwight

Diet History : Vegetarian / Eggetarian / Mixed

Frequency of consuming fried food : / Day / Week or occasional

Frequency of consuming Sweets : / Day / or occasional

Frequency of consuming outside food : / Day / Week or occasional

Amount of water consumed / day : Glasses / liters

Life style assessment :

Physical activity : Active / moderate / Sedentary / Nil

Alcohol intake : Yes / No

Smoking : Yes / No

Allergic to any food : Yes / No

Are you stressed out ? : Yes / No

Do you travel a lot ? : Yes / No

General diet instructions :

Have small frequent meals.

Avoid fatty products like oil, ghee, butter, cheese.

Take salt restricted diet and avoid table salt.

Consume fibrous food regularly like whole grains, Daliya, Oats, Bajra, Flex seeds, Pulses, Fruits and Salads.

Keep changing your cooking oil every three months.

Avoid Maida, Starchy foods and Bakery products.

Consume 1-2 seervings of all fruits and vegetables, For Diabetic patients avoid Mango, Chikoo, Banana, Grapes and Custurd apple

Dring 3 to 4 liters (12 - 14 glass) of water daily.

Eat Beetroots, Figs, Almond, Walnut, Dates, Leafy vegetables, roasted Channa and Jeggary (Gur) for Heamoglobin in case of diabetic patient avoid Rasins, Dates and Jeggary

Drink green Tea or black Coffee once in a day.

Do brisk walking daily.



Patient Name : Mr. ATAMJIT SINGH Type : OPD  
 Gender / Age : Male / 33 Years 3 Months 23 Days Request No. : 99012  
 MR No / Bill No. : 23198223 / 231059699 Request Date : 09/01/2023 08:28 AM  
 Consultant : Dr. BAGH Doctor Collection Date : 09/01/2023 08:30 AM  
 Location : OPD Approval Date : 09/01/2023 02:25 PM

**CBC + ESR**

Test	Result	Units	Biological Ref. Range
<b>Haemoglobin.</b>			
Haemoglobin	15.3	gm/dL	13 - 17
Red Blood Cell Count (T-RBC)	5.30	mill/cmm	4.5 - 5.5
Hematocrit (HCT)	45.1	%	40 - 50
Mean Corpuscular Volume (MCV)	85.1	fl	83 - 101
Mean Corpuscular Haemoglobin (MCH)	28.9	pg	27 - 32
MCH Concentration (MCHC)	33.9	%	31.5 - 34.5
Red Cell Distribution Width (RDW-CV)	12.9	%	11.6 - 14
Red Cell Distribution Width (RDW-SD)	39.6	fl	39 - 46
<b>Total Leucocyte Count (TLC)</b>			
Total Leucocyte Count (TLC)	5.65	thou/cmm	4 - 10
<b>Differential Leucocyte Count</b>			
Polymorphs	47	%	40 - 80
Lymphocytes	<b>46</b>	%	20 - 40
Eosinophils	3	%	1 - 6
Monocytes	4	%	2 - 10
Basophils	0	%	0 - 2
Polymorphs (Abs. Value)	2.63	thou/cmm	2 - 7
Lymphocytes (Abs. Value)	2.59	thou/cmm	1 - 3
Eosinophils (Abs. Value)	<b>0.16</b>	thou/cmm	0.2 - 0.5
Monocytes (Abs. Value)	0.23	thou/cmm	0.2 - 1
Basophils (Abs. Value)	0.04	thou/cmm	0.02 - 0.1
Immature Granulocytes	0.2	%	1 - 3 : Borderline > 3 : Significant
<b>Platelet Count</b>			
Platelet Count	167	thou/cmm	150 - 410
Smear evaluation	Adequate		
ESR	3	mm/1 hr	0 - 10

Test Results are dependent on a number of variables & technical limitations. Hence, it is advised to correlate with clinical findings and other related investigations before any firm opinion is made. Recheck / retest may be requested.

365 Days / 24 Hours Laboratory Services

Home Collection Facility Available  
(Mon To Sat 8:00 am to 5:00 pm)



BHAILAL AMIN  
GENERAL HOSPITAL

📍 Bhaialal Amin Marg, Gorwa, Vadodara, Gujarat 390003.

🌐 www.baghospital.com | ☎ 0265-677 6222, 255 6222 | Follow us : 📱 📺

DEPARTMENT OF LABORATORY MEDICINE

Patient Name	: Mr. ATAMJIT SINGH	Type	: OPD
Gender / Age	: Male / 33 Years 3 Months 23 Days	Request No.	: 99012
MR No / Bill No.	: 23198223 / 231059699	Request Date	: 09/01/2023 08:28 AM
Consultant	: Dr. BAGH Doctor	Collection Date	: 09/01/2023 08:30 AM
Location	: OPD	Approval Date	: 09/01/2023 02:25 PM

### CBC + ESR

Immature Granulocyte (IG) count is a useful early marker of infection or inflammation, even when other markers are normal. It is an early and rapid discrimination of bacterial from viral infections. It is also increased in patients on steroid therapy / chemotherapy or haematological malignancy. High IG is always pathological; except in pregnancy and neonates of < 7 days.  
Method : HB by Non-Cyanide Hemoglobin analysis method. HCT by RBC pulse height detection method. RBC, TLC & PLC are by Particle Count by Electrical Impedance in Cell Counter. Optical Platelets by Fluorescent + Laser Technology. MCV, MCH, MCHC, RDW (CV & SD) are calculated parameter. DLC by Flowcytometry method using semi-conductor Laser + Smear verification. ESR on Westergrens method, comparable to Westergrens method and in accordance to ICSH reference method.

---- End of Report ----

Dr. Rakesh Vaidya  
MD (Path). DCP.

Test Results are dependent on a number of variables & technical limitations. Hence, it is advised to correlate with clinical findings and other related investigations before any firm opinion is made. Recheck / retest may be requested.



Patient Name	: Mr. ATAMJIT SINGH	Type	: OPD
Gender / Age	: Male / 33 Years 3 Months 23 Days	Request No.	: 99012
MR No / Bill No.	: 23198223 / 231059699	Request Date	: 09/01/2023 08:28 AM
Consultant	: Dr. BAGH Doctor	Collection Date	: 09/01/2023 08:30 AM
Location	: OPD	Approval Date	: 09/01/2023 01:44 PM

**Haematology**

Test	Result	Units	Biological Ref. Range
<b>Blood Group</b>			
ABO system	B		
Rh system.	Positive		

By Gel Technology / Tube Agglutination Method

**Note :**

- This blood group has been done with new sensitive Gel Technology using both Forward and Reverse Grouping Card with Autocontrol.
- This method check's group both on Red blood cells and in Serum for "ABO" group.

--- End of Report ---

Dr. Rakesh Vaidya  
MD (Path). DCP.

365 Days / 24 Hours Laboratory Services

Home Collection Facility Available  
(Mon To Sat 8:00 am to 5:00 pm)



BHAILAL AMIN  
GENERAL HOSPITAL

📍 Bhaialal Amin Marg, Gorwa, Vadodara, Gujarat 390003.

🌐 www.baghospital.com | 📞 0265-677 6222, 255 6222 | Follow us : 📱 📺

DEPARTMENT OF LABORATORY MEDICINE

Patient Name : Mr. ATAMJIT SINGH  
Gender / Age : Male / 33 Years 3 Months 23 Days  
MR No / Bill No. : 23198223 / 231059699  
Consultant : Dr. BAGH Doctor  
Location : OPD  
Type : OPD  
Request No. : 99012  
Request Date : 09/01/2023 08:28 AM  
Collection Date : 09/01/2023 08:30 AM  
Approval Date : 09/01/2023 12:42 PM

**Fasting Plasma Glucose**

<u>Test</u>	<u>Result</u>	<u>Units</u>	<u>Biological Ref. Range</u>
<i>Fasting Plasma Glucose</i>			
Fasting Plasma Glucose	96	mg/dL	70 - 110
Post Prandial 2 Hr. Plasma Glucose	118	mg/dL	70 - 140

By Hexokinase method on RXL Dade Dimension

--- End of Report ---

Dr. Rakesh Vaidya  
MD (Path). DCP.

Test results are dependent on a number of variables & technical limitations. Hence, it is advised to correlate with clinical findings and other related investigations before any firm opinion is made. Recheck / retest may be requested.





Patient Name : Mr. ATAMJIT SINGH Type : OPD  
 Gender / Age : Male / 33 Years 3 Months 23 Days Request No. : 99012  
 MR No / Bill No. : 23198223 / 231059699 Request Date : 09/01/2023 08:28 AM  
 Consultant : Dr. BAGH Doctor Collection Date : 09/01/2023 08:30 AM  
 Location : OPD Approval Date : 09/01/2023 12:43 PM

**HbA1c (Glycosylated Hb)**

Test	Result	Units	Biological Ref. Range
<b>HbA1c (Glycosylated Hb)</b>			
Glycosylated Hemoglobin (HbA1c)	5.2	%	
estimated Average Glucose (e AG) *	102.54	mg/dL	

(Method:

By Automated HPLC analyser on D-10 Biorad. NGSP Certified, US-FDA approved, Traceable to IFCC reference method.

\* Calculated valued for past 60 days, derived from HbA1c %, based on formula recommended by the A1c - Derived Average Glucose study from ADA and EASD funded The ADAG trial.

Guidelines for Interpretation:

Indicated Glycemic control of previous 2-3 months

HbA1c%	e AG (mg/dl)	Glycemic control
> 8	> 183	Action suggested...High risk of developing long-term complications. Action suggested, depends on individual patient circumstances
7 - 8	154 - 183	Good
< 7	< 154	Goal...Some danger of hypoglycemic reaction in type I Diabetics. Some Glucose intolerant individuals and Sub-Clinical diabetics may demonstrate (elevated) HbA1c in this area.
6 - 7	126 - 154	Near Normal
< 6	< 126	Nondiabetic level)

---- End of Report ----

Dr. Rakesh Vaidya  
MD (Path). DCP.



Patient Name : Mr. ATAMJIT SINGH  
 Gender / Age : Male / 33 Years 3 Months 23 Days  
 MR No / Bill No. : 23198223 / 231059699  
 Consultant : Dr. BAGH Doctor  
 Location : OPD

Type : OPD  
 Request No. : 99012  
 Request Date : 09/01/2023 08:28 AM  
 Collection Date : 09/01/2023 08:30 AM  
 Approval Date : 09/01/2023 12:43 PM

**Renal Function Test (RFT)**

Test	Result	Units	Biological Ref. Range
Urea (By Urease Kinetic method on RXL Dade Dimension)	24	mg/dL	10 - 45
Creatinine (By Modified Kinetic Jaffe Technique)	0.97	mg/dL	0.9 - 1.3
Estimate Glomerular Filtration rate (Ref. range : > 60 ml/min for adults between age group of 18 to 70 yrs. EGFR Calculated by IDMS Traceable MDRD Study equation. Reporting of eGFR can help facilitate early detection of CKD. By Modified Kinetic Jaffe Technique)	More than 60		
Uric acid (By Uricase / Catalase method on RXL Siemens)	6.5	mg/dL	3.4 - 7.2

--- End of Report ---

Dr. Rakesh Vaidya  
MD (Path). DCP.



Patient Name : Mr. ATAMJIT SINGH  
 Gender / Age : Male / 33 Years 3 Months 23 Days  
 MR No / Bill No. : 23198223 / 231059699  
 Consultant : Dr. BAGH Doctor  
 Location : OPD

Type : OPD  
 Request No. : 99012  
 Request Date : 09/01/2023 08:28 AM  
 Collection Date : 09/01/2023 08:30 AM  
 Approval Date : 09/01/2023 12:42 PM

**Prostate Sp. (Antigen)**

Test	Result	Units	Biological Ref. Range
Total PSA	0.663	ng/ml	0 - 4

(Method : Done by 4th generation electrochemiluminescence based method on automated immunoassay / Cobas e 411.)

**Remark :**

Age related reference range for interpretation :

< 40 yrs : 0.21 - 1.72

40 - 49 yrs : 0.27 - 2.19

50 - 59 yrs : 0.27 - 3.42

60 - 69 yrs : 0.27 - 6.16

>69 yrs : 0.21 - 6.77

TPSA may be raised usually mildly in benign prostatic conditions like hyperplasia. Typically 30 % of BPH may show values between 4-10 and 7 % between 10-40.

In Prostatic Malignancy 43 % show values below 4

21 % between 4 to 10

20 % between 10 to 40 &

16 % above 40)

----- End of Report -----

Dr. Rakesh Vaidya  
MD (Path). DCP.



Patient Name : Mr. ATAMJIT SINGH Type : OPD  
 Gender / Age : Male / 33 Years 3 Months 23 Days Request No. : 99012  
 MR No / Bill No. : 23198223 / 231059699 Request Date : 09/01/2023 08:28 AM  
 Consultant : Dr. BAGH Doctor Collection Date : 09/01/2023 08:30 AM  
 Location : OPD Approval Date : 09/01/2023 01:45 PM

**Complete Lipid Profile**

Test	Result	Units	Biological Ref. Range
<b>Complete Lipid Profile</b>			
Appearance	Clear		
Triglycerides	<b>350</b>	mg/dL	1 - 150
<i>(By Lipase / Glycerol dehydrogenase on RXL Dade Dimension)</i>			
< 150 Normal			
150-199 Borderline High			
200-499 High			
> 499 Very High			
Total Cholesterol	<b>216</b>	mg/dL	1 - 200
<i>(By enzymatic colorimetric method on RXL Dade Dimension)</i>			
<200 mg/dL - Desirable			
200-239 mg/dL - Borderline High			
> 239 mg/dL - High			
HDL Cholesterol	<b>38</b>	mg/dL	40 - 60
<i>(By Direct homogenous technique, modified enzymatic non-immunological method on RXL Dade Dimension)</i>			
< 40 Low			
> 60 High			
Non HDL Cholesterol (calculated)	178	mg/dL	1 - 130
<i>(Non- HDL Cholesterol)</i>			
< 130 Desirable			
139-159 Borderline High			
160-189 High			
> 191 Very High			
LDL Cholesterol	<b>119</b>	mg/dL	1 - 100
<i>(By Direct homogenous technique, modified enzymatic non-immunological method on RXL Dade Dimension)</i>			
< 100 Optimal			
100-129 Near / above optimal			
130-159 Borderline High			
160-189 High			
> 189 Very High			
VLDL Cholesterol (calculated)	70	mg/dL	12 - 30
LDL Ch. / HDL Ch. Ratio	3.13		2.1 - 3.5
T. Ch./HDL Ch. Ratio	5.68		3.5 - 5
<i>(Recent NECP / ATP III Guidelines / Classification (mg/dl) :)</i>			

---- End of Report ----

Dr. Rakesh Vaidya  
MD (Path). DCP.



Patient Name : Mr. ATAMJIT SINGH Type : OPD  
 Gender / Age : Male / 33 Years 3 Months 23 Days Request No. : 99012  
 MR No / Bill No. : 23198223 / 231059699 Request Date : 09/01/2023 08:28 AM  
 Consultant : Dr. BAGH Doctor Collection Date : 09/01/2023 08:30 AM  
 Location : OPD Approval Date : 09/01/2023 12:42 PM

**Liver Function Test (LFT)**

Test	Result	Units	Biological Ref. Range
<b>Bilirubin</b>			
Bilirubin - Total	0.60	mg/dL	0 - 1
Bilirubin - Direct	0.11	mg/dL	0 - 0.3
Bilirubin - Indirect	0.49	mg/dL	0 - 0.7
<i>(By Diazotized sulfanilic acid on RXL Dade Dimension.)</i>			
Aspartate Aminotransferase (SGOT/AST)	26	U/L	15 - 40
<i>(By IFCC UV kinetic method on RXL Dade Dimension.)</i>			
Alanine Aminotransferase (SGPT/ALT)	<b>78</b>	U/L	16 - 63
<i>(By IFCC UV kinetic method on RXL Dade Dimension.)</i>			
Alkaline Phosphatase	94	U/L	53 - 128
<i>(BY PNPP AMP method on RXL Dade Dimension.)</i>			
Gamma Glutamyl Transferase (GGT)	74	U/L	15 - 85
<i>(By IFCC method on RXL Dade Dimension.)</i>			
<b>Total Protein</b>			
Total Proteins	7.32	gm/dL	6.4 - 8.2
Albumin	4.13	gm/dL	3.4 - 5
Globulin	3.19	gm/dL	3 - 3.2
A : G Ratio	1.29		1.1 - 1.6
<i>(By Biuret endpoint and Bromocresol purple method on RXL Dade Dimension.)</i>			

---- End of Report ----

Dr. Rakesh Vaidya  
MD (Path). DCP.



Patient Name : Mr. ATAMJIT SINGH  
 Gender / Age : Male / 33 Years 3 Months 23 Days  
 MR No / Bill No. : 23198223 / 231059699  
 Consultant : Dr. BAGH Doctor  
 Location : OPD

Type : OPD  
 Request No. : 99012  
 Request Date : 09/01/2023 08:28 AM  
 Collection Date : 09/01/2023 08:30 AM  
 Approval Date : 09/01/2023 12:42 PM

## Thyroid Hormone Study

Test	Result	Units	Biological Ref. Range
Triiodothyronine (T3)	0.945	ng/ml	
<i>(Done by 4th generation electrochemiluminescence based method on automated immunoassay / Cobas e 411.</i>			
<i>Reference interval (ng/ml)</i>			
1 - 3 days	: 0.1 - 7.4		
1-11 months	: 0.1 - 2.45		
1-5 years	: 0.1 - 2.7		
6-10 years	: 0.9 - 2.4		
11-15 years	: 0.8 - 2.1		
16-20 years	: 0.8 - 2.1		
Adults (20 - 50 years)	: 0.7 - 2.0		
Adults (> 50 years)	: 0.4 - 1.8		
Pregnancy (in last 5 months)	: 1.2 - 2.5		
<i>( Reference : Tietz - Clinical guide to laboratory test, 4th edition )</i>			
Thyroxine (T4)	5.91	mcg/dL	
<i>(Done by 4th generation electrochemiluminescence based method on automated immunoassay / Cobas e 411.</i>			
<i>Reference interval (mcg/dL)</i>			
1 - 3 days	: 11.8 - 22.6		
1- 2 weeks	: 9.8 - 16.6		
1 - 4 months	: 7.2 - 14.4		
4 - 12 months	: 7.8 - 16.5		
1-5 years	: 7.3 - 15.0		
5 - 10 years	: 6.4 - 13.3		
10 - 20 years	: 5.6 - 11.7		
Adults / male	: 4.6 - 10.5		
Adults / female	: 5.5 - 11.0		
Adults (> 60 years)	: 5.0 - 10.7		
<i>( Reference : Tietz - Clinical guide to laboratory test, 4th edition )</i>			
Thyroid Stimulating Hormone (US-TSH)	2.19	microIU/ml	
<i>(Done by 4th generation electrochemiluminescence based method on automated immunoassay / Cobas e 411.</i>			
<i>Reference interval (microIU/ml)</i>			
Infants (1-4 days)	: 1.0 - 39		
2-20 weeks	: 1.7 - 9.1		
5 months - 20 years	: 0.7 - 6.4		
Adults (21 - 54 years)	: 0.4 - 4.2		
Adults (> 55 years)	: 0.5 - 8.9		
<i>Pregnancy :</i>			
1st trimester	: 0.3 - 4.5		
2nd trimester	: 0.5 - 4.6		
3rd trimester	: 0.8 - 5.2		
<i>( Reference : Tietz - Clinical guide to laboratory test, 4th edition )</i>			

Test Results are dependent on a number of variables & technical limitations. Hence, it is advised to correlate with clinical findings and other related investigations before any firm opinion is made. Recheck / retest may be requested.

— End of Report —

Dr. Rakesh Vaidya  
MD (Path). DCP.



Patient Name : Mr. ATAMJIT SINGH  
Gender / Age : Male / 33 Years 3 Months 23 Days  
MR No / Bill No. : 23198223 / 231059699  
Consultant : Dr. BAGH Doctor  
Location : OPD

Type : OPD  
Request No. : 99012  
Request Date : 09/01/2023 08:28 AM  
Collection Date : 09/01/2023 08:30 AM  
Approval Date : 09/01/2023 12:43 PM

**Urine routine analysis (Auto)**

Test	Result	Units	Biological Ref. Range
<b>Physical Examination</b>			
Quantity	30	mL	
Colour	Pale Yellow		
Appearance	Turbid (Slight)		
<b>Chemical Examination (By Reagent strip method)</b>			
pH	6.0		
Specific Gravity	>=1.030		
Protein	Trace R/C	gm/dL	0 - 5
Glucose	Negative	mg/dL	0 - 5
Ketones	Negative		0 - 5
Bilirubin	Negative		Negative
Urobilinogen	Negative		Negative (upto 1)
Blood	3+		Negative
Leucocytes	1+		Negative
Nitrite	Negative		Negative
<b>Microscopic Examination (by Microscopy after Centrifugation at 2000 rpm for 10 min or on fully automated Sysmex urine sedimentation analyzer UF4000)</b>			
Red Blood Cells	20 - 30	/hpf	0 - 2
Leucocytes	50 - 100	/hpf	0 - 5
Epithelial Cells	0 - 1	/hpf	0 - 5
Casts	Nil	/lpf	Nil
Crystals	Calcium oxalate crystals (#)	/hpf	Nil
Mucus	Absent	/hpf	Absent
Organism	Absent		

---- End of Report ----

Dr. Rakesh Vaidya  
MD (Path). DCP.

365 Days / 24 Hours Laboratory Services

Home Collection Facility Available  
(Mon To Sat 8:00 am to 5:00 pm)



BHAILAL AMIN  
GENERAL HOSPITAL

📍 Bhaial Amin Marg, Gorwa, Vadodara, Gujarat 390003.

🌐 www.baghospital.com | 📞 0265-677 6222, 255 6222 | Follow us : 📱

DEPARTMENT OF LABORATORY MEDICINE

Patient Name : Mr. ATAMJIT SINGH  
Gender / Age : Male / 33 Years 3 Months 23 Days  
MR No / Bill No. : 23198223 / 231059735  
Consultant : Dr. Manish Mittal  
Location : OPD  
Type : OPD  
Request No. : 99066  
Request Date : 09/01/2023 09:54 AM  
Collection Date : 09/01/2023 10:01 AM  
Approval Date : 09/01/2023 12:55 PM

**CRP - Quantitative**

Test	Result	Units	Biological Ref. Range
C R P Quantitative	2.4	mg/L	0.1 - 3

Done by Particle enhanced turbidometric immunoassay technique on RXL Dade Dimension

---- End of Report ----

Dr. Rakesh Vaidya  
MD (Path). DCP.

Test Results are dependent on a number of variables & technical limitations. Hence, it is advised to correlate with clinical findings and other related investigations before any firm opinion is made. Recheck / retest may be requested.





**BHAILAL AMIN**  
GENERAL HOSPITAL

📍 Bhaial Amin Marg, Gorwa, Vadodara, Gujarat 390003.

🌐 [www.baghospital.com](http://www.baghospital.com) | ☎ 0265-677 6222, 255 6222 | Follow us : 📱📺

**DEPARTMENT OF DIAGNOSTIC RADIOLOGY**

**ADVANCED DIGITAL SOLUTIONS**

Computer Radiography

Ultra Sensitive Colour Doppler

Ultra High Resolution Sonography

Multi-Detector CT Scan

Mammography

Interventional Radiology

Digital Subtraction Angiography

Foetal Echocardiography

Echocardiography

Patient No. : 23198223      Report Date : 09/01/2023  
Request No. : 190048239      09/01/2023 8.28 AM  
Patient Name : Mr. ATAMJIT SINGH  
Gender / Age : Male / 33 Years 3 Months 23 Days

**X-Ray Chest AP**

Both lung fields are clear.

Both costophrenic sinuses appear clear.

Heart size is normal.

Hilar shadows show no obvious abnormality.

Aorta is normal.

• ULTRA SONOGRAPHY CANNOT DETECT ALL ABRNORMALITIES  
• NOT VALID FOR MEDICO-LEGAL PURPOSES  
• CLINICAL CORRELATION RECOMMENDED

**Dr. Priyanka Patel, MD**  
Consultant Radiologist





**DEPARTMENT OF DIAGNOSTIC RADIOLOGY**

**ADVANCED DIGITAL SOLUTIONS**

- Computer Radiography
- Ultra Sensitive Colour Doppler
- Ultra High Resolution Sonography
- Multi-Detector CT Scan
- Mammography
- Interventional Radiology
- Digital Subtraction Angiography
- Foetal Echocardiography
- Echocardiography

Patient No. : 23198223                      Report Date : 09/01/2023  
Request No. : 190048247              09/01/2023 8.28 AM  
Patient Name : Mr. ATAMJIT SINGH  
Gender / Age : Male / 33 Years 3 Months 23 Days

**USG : Screening for Abdomen (excluding Pelvis) Or Upper Abdomen**

Liver is normal in size echopattern. No mass lesion identified. The hepatic veins are clear and patent. PV patent. No dilated IHBR.

Gall bladder is well distended and shows no obvious abnormality. Common bile duct measures 4 mm in diameter.

Pancreas shows no obvious abnormality. Tail obscured. Spleen is normal in size and echopattern.

Both kidneys are normal in shape and position. Normal echogenicity and cortico medullary differentiation is noted. No left hydronephrosis or mass lesion seen. **Left kidney shows small concretion.**

**There is 13 mm calculus seen at right PUJ with mid right hydronephrosis.**

Prostate appears normal in size and volume is ~ 22cc. Prostate measures 32mm x 35mm x 37mm.

Urinary bladder is well distended and appears normal. No ascites.

**COMMENT:**

**Right PUJ calculus with mild hydronephrosis.  
Left renal small concretion.**

*Kindly correlate clinically*

• ULTRA SONOGRAPHY CANNOT DETECT ALL ABNORMALITIES  
 • NOT VALID FOR MEDICO-LEGAL PURPOSES  
 • CLINICAL CORRELATION RECOMMENDED

*Prerna C*

**Dr.Prerna C Hasani, MD**  
Consultant Radiologist



Patient No. : 23198223      Report Date : 09/01/2023  
Request No. : 190048314      09/01/2023 8.28 AM  
Patient Name : Mr. ATAMJIT SINGH  
Gender / Age : Male / 33 Years 3 Months 23 Days

### Echo Color Doppler

MITRAL VALVE : NORMAL, NO MS, NO MR  
AORTIC VALVE : TRILEAFLET, NO AS, NO AR  
TRICUSPID VALVE : NORMAL, NO TR, NO PAH  
PULMONARY VALVE : NORMAL, NO PR, NO PS  
LEFT ATRIUM : NORMAL SIZE  
AORTA : NORMAL  
LEFT VENTRICLE : NORMAL LVEF – 70%, NO RWMA AT REST  
RIGHT ATRIUM : NORMAL SIZE  
RIGHT VENTRICLE : NORMAL SIZE  
I.V.S. : INTACT  
I.A.S. : INTACT  
PULMONARY ARTERY : NORMAL  
PERICARDIUM : NO EFFUSION  
COLOUR/DOPPLER FLOW MAPPING : NO MR // AR // TR, NO PAH

### FINAL CONCLUSION:

1. NORMAL SIZED ALL CARDIAC CHAMBERS, NO LVH
2. NORMAL LV SYSTOLIC FUNCTION LVEF – 70%
3. NO RESTING REGIONAL WALL MOTION ABNORMALITY
4. NORMAL ALL CARDIAC VALVES STRUCTURALLY AND FUNCTIONALLY
5. NO MITRAL / AORTIC STENOSIS, INTACT IAS // IVS
6. NORMAL RIGHT HEART SIZE AND RV PRESSURES
7. NO PERICARDIAL EFFUSION, CLOT OR VEGETATION SEEN, SR+.

  
DR. KILLOK KANERIA, M.D., D.M., CARD.

ID: 23198223  
MR. ATAMIT SINGH  
Male 33Years

HR : 68 bpm  
P : 97 ms  
PR : 126 ms  
QRS : 74 ms  
QT/QTc : 377/403 ms  
P/QRS/T : 38/69/48 °  
RV5/SV1 : 1.103/0.300 mV

Diagnosis Information:  
Sinus Rhythm  
\*\*\*Normal ECG\*\*\*

Report Confirmed by:

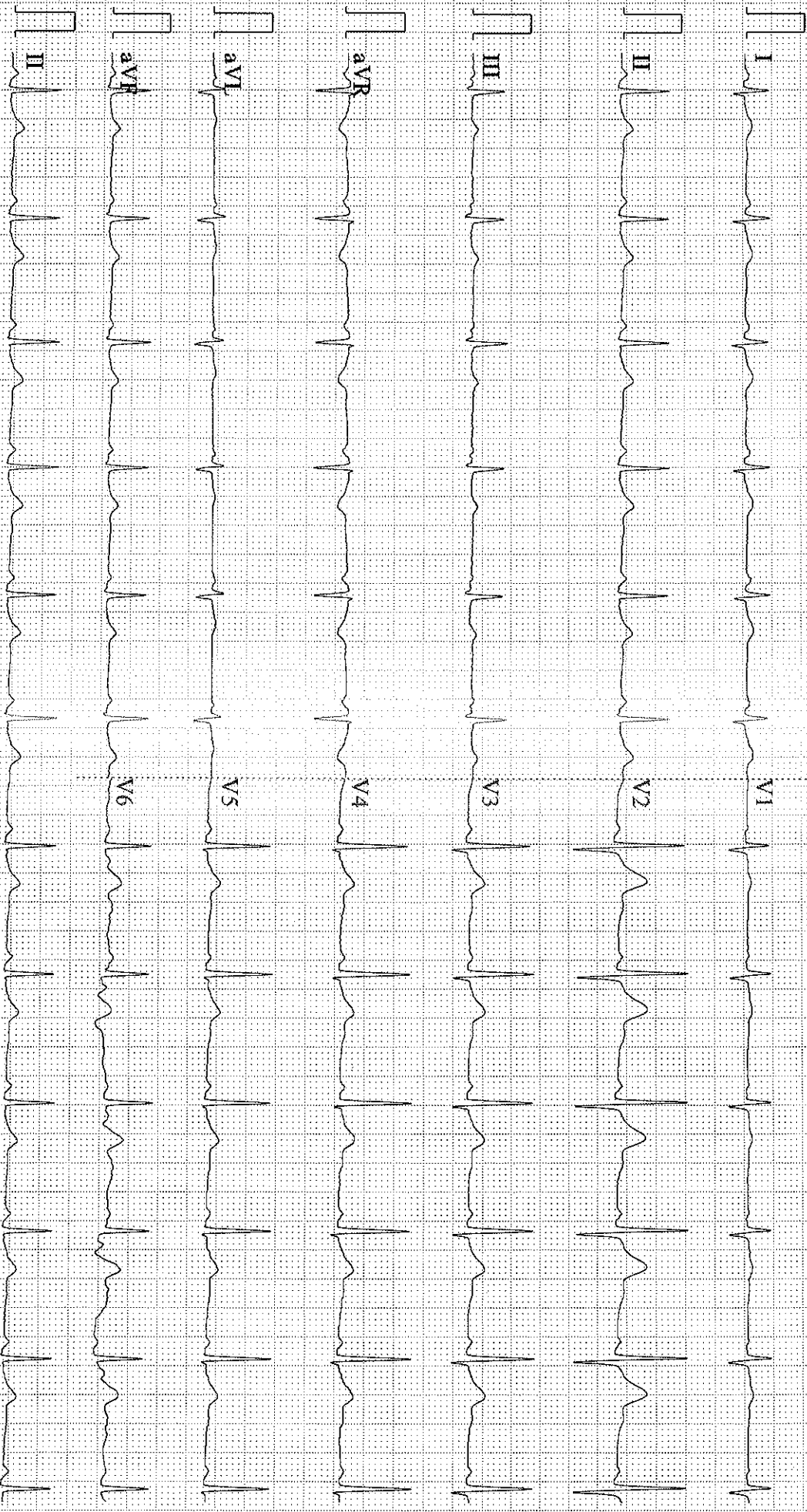

# Dr. Sonica Peshin

Cosmetic Dentist & Implantologist

Reg. No. : 6966-A

M. : 9586867301



BHAILAL AMIN  
GENERAL HOSPITAL

## Dental assessment form

09/01/2023

Name: Atamjit Singh

Age/ Sex: 33 years/Male

Patient has come for an oral hygiene check up

### On Examination:

- Stains++ Calculus++
- History of horizontal brushing
- Mild attrition, recession
- Initial caries with respect to 18, 16, 26, 27, 28, 38, 37, 46, 47, 48

### Provisional diagnosis:

- Chronic generalised gingivitis

### Treatment plan:

- Scaling and polishing

### Advised:

- Brush your teeth twice daily
- Salt water rinses atleast once a day.
- Clean your tongue and floss in between everyday.
- Follow vertical brushing technique.

  
Dr Sonica Peshin

ITEM CODE:SMD066

HEART CARE | BRAIN & SPINE | BONE & JOINT | MINIMAL ACCESS SURGERY  
24X7 EMERGENCY | DIAGNOSTICS | PHARMACY | BLOOD BANK

www.baghospital.com ☎ (0265) 677 6222, 255 6222

📍 Bhaikal Amin Marg, Gorwa, Vadodara, Gujarat - 390003

Follow us

