

Patient Name	: Mr.SHIVARAJA D B	Collected	: 26/Aug/2023 08:49AM
Age/Gender	: 35 Y 6 M 11 D/M	Received	: 26/Aug/2023 10:06AM
UHID/MR No	: CMYS.0000057760	Reported	: 26/Aug/2023 12:22PM
Visit ID	: CMYSOPV116969	Status	: Final Report
Ref Doctor	: Dr.SELF	Sponsor Name	: ARCOFEMI HEALTHCARE LIMITED
Emp/Auth/TPA ID	: DNAPS9319Q		

DEPARTMENT OF HAEMATOLOGY

ARCOFEMI - MEDIWHEEL - FULL BODY ANNUAL PLUS MALE - 2D ECHO - PAN INDIA - FY2324

PERIPHERAL SMEAR , WHOLE BLOOD EDTA

--



SIN No:BED230203737

Patient Name	: Mr.SHIVARAJA D B	Collected	: 26/Aug/2023 08:49AM
Age/Gender	: 35 Y 6 M 11 D/M	Received	: 26/Aug/2023 10:06AM
UHID/MR No	: CMYS.0000057760	Reported	: 26/Aug/2023 01:20PM
Visit ID	: CMYSOPV116969	Status	: Final Report
Ref Doctor	: Dr.SELF	Sponsor Name	: ARCOFEMI HEALTHCARE LIMITED
Emp/Auth/TPA ID	: DNAPS9319Q		

DEPARTMENT OF HAEMATOLOGY

ARCOFEMI - MEDIWHEEL - FULL BODY ANNUAL PLUS MALE - 2D ECHO - PAN INDIA - FY2324

Test Name	Result	Unit	Bio. Ref. Range	Method
-----------	--------	------	-----------------	--------

APOLLO CLINICS NETWORK

Patient Name : Mr.SHIVARAJA D B	Collected : 26/Aug/2023 08:49AM
Age/Gender : 35 Y 6 M 11 D/M	Received : 26/Aug/2023 10:06AM
UHID/MR No : CMYS.0000057760	Reported : 26/Aug/2023 01:20PM
Visit ID : CMYSOPV116969	Status : Final Report
Ref Doctor : Dr.SELF	Sponsor Name : ARCOFEMI HEALTHCARE LIMITED
Emp/Auth/TPA ID : DNAPS9319Q	

DEPARTMENT OF HAEMATOLOGY

ARCOFEMI - MEDIWHEEL - FULL BODY ANNUAL PLUS MALE - 2D ECHO - PAN INDIA - FY2324

Test Name	Result	Unit	Bio. Ref. Range	Method
-----------	--------	------	-----------------	--------

HEMOGRAM , WHOLE BLOOD EDTA

HAEMOGLOBIN	13.1	g/dL	13-17	Spectrophotometer
PCV	40.90	%	40-50	Electronic pulse & Calculation
RBC COUNT	4.62	Million/cu.mm	4.5-5.5	Electrical Impedance
MCV	88	fL	83-101	Calculated
MCH	28.3	pg	27-32	Calculated
MCHC	32	g/dL	31.5-34.5	Calculated
R.D.W	12.9	%	11.6-14	Calculated
TOTAL LEUCOCYTE COUNT (TLC)	7,600	cells/cu.mm	4000-10000	Electrical Impedance

DIFFERENTIAL LEUCOCYTIC COUNT (DLC)

NEUTROPHILS	54.2	%	40-80	Electrical Impedance
LYMPHOCYTES	38.5	%	20-40	Electrical Impedance
EOSINOPHILS	1.9	%	1-6	Electrical Impedance
MONOCYTES	5	%	2-10	Electrical Impedance
BASOPHILS	0.4	%	<1-2	Electrical Impedance

ABSOLUTE LEUCOCYTE COUNT

NEUTROPHILS	4119.2	Cells/cu.mm	2000-7000	Electrical Impedance
LYMPHOCYTES	2926	Cells/cu.mm	1000-3000	Electrical Impedance
EOSINOPHILS	144.4	Cells/cu.mm	20-500	Electrical Impedance
MONOCYTES	380	Cells/cu.mm	200-1000	Electrical Impedance
BASOPHILS	30.4	Cells/cu.mm	0-100	Electrical Impedance

PLATELET COUNT	293000	cells/cu.mm	150000-410000	Electrical impedance
ERYTHROCYTE SEDIMENTATION RATE (ESR)	10	mm at the end of 1 hour	0-15	Modified Westergren

PERIPHERAL SMEAR

R.B.C: Majority are normocytic normochromic.

W.B.C: normal in number with normal morphology and distribution.

Platelets: are normal in number and are seen in singles and clumps.

Hemoparasites: Not seen.

IMPRESSION: NORMOCYTIC NORMOCHROMIC BLOOD PICTURE.

Patient Name : Mr.SHIVARAJA D B	Collected : 26/Aug/2023 08:49AM
Age/Gender : 35 Y 6 M 11 D/M	Received : 26/Aug/2023 10:06AM
UHID/MR No : CMYS.0000057760	Reported : 26/Aug/2023 01:20PM
Visit ID : CMYSOPV116969	Status : Final Report
Ref Doctor : Dr.SELF	Sponsor Name : ARCOFEMI HEALTHCARE LIMITED
Emp/Auth/TPA ID : DNAPS9319Q	

DEPARTMENT OF HAEMATOLOGY

ARCOFEMI - MEDIWHEEL - FULL BODY ANNUAL PLUS MALE - 2D ECHO - PAN INDIA - FY2324

Test Name	Result	Unit	Bio. Ref. Range	Method
-----------	--------	------	-----------------	--------



SIN No:BED230203737

Patient Name : Mr.SHIVARAJA D B	Collected : 26/Aug/2023 08:49AM
Age/Gender : 35 Y 6 M 11 D/M	Received : 26/Aug/2023 10:06AM
UHID/MR No : CMYS.0000057760	Reported : 26/Aug/2023 12:22PM
Visit ID : CMYSOPV116969	Status : Final Report
Ref Doctor : Dr.SELF	Sponsor Name : ARCOFEMI HEALTHCARE LIMITED
Emp/Auth/TPA ID : DNAPS9319Q	

DEPARTMENT OF HAEMATOLOGY

ARCOFEMI - MEDIWHEEL - FULL BODY ANNUAL PLUS MALE - 2D ECHO - PAN INDIA - FY2324

Test Name	Result	Unit	Bio. Ref. Range	Method
-----------	--------	------	-----------------	--------

BLOOD GROUP ABO AND RH FACTOR , WHOLE BLOOD EDTA				
BLOOD GROUP TYPE	O			Forward & Reverse Grouping with Slide/Tube Aggluti
Rh TYPE	NEGATIVE			Forward & Reverse Grouping with Slide/Tube Agglutination



SIN No:BED230203737

Patient Name : Mr.SHIVARAJA D B	Collected : 26/Aug/2023 08:49AM
Age/Gender : 35 Y 6 M 11 D/M	Received : 26/Aug/2023 10:06AM
UHID/MR No : CMYS.0000057760	Reported : 26/Aug/2023 12:22PM
Visit ID : CMYSOPV116969	Status : Final Report
Ref Doctor : Dr.SELF	Sponsor Name : ARCOFEMI HEALTHCARE LIMITED
Emp/Auth/TPA ID : DNAPS9319Q	

DEPARTMENT OF BIOCHEMISTRY

ARCOFEMI - MEDIWHEEL - FULL BODY ANNUAL PLUS MALE - 2D ECHO - PAN INDIA - FY2324

Test Name	Result	Unit	Bio. Ref. Range	Method
-----------	--------	------	-----------------	--------

GLUCOSE, FASTING , NAF PLASMA	124	mg/dL	70-100	GOD - POD
--------------------------------------	------------	-------	--------	-----------

Comment:

As per American Diabetes Guidelines

Fasting Glucose Values in mg/dL	Interpretation
70-100 mg/dL	Normal
100-125 mg/dL	Prediabetes
≥126 mg/dL	Diabetes
<70 mg/dL	Hypoglycemia

Note:

- 1.The diagnosis of Diabetes requires a fasting plasma glucose of > or = 126 mg/dL and/or a random / 2 hr post glucose value of > or = 200 mg/dL on at least 2 occasions.
- 2.Very high glucose levels (>450 mg/dL in adults) may result in Diabetic Ketoacidosis & is considered critical.



SIN No:PLF02018920

Patient Name : Mr.SHIVARAJA D B	Collected : 26/Aug/2023 08:49AM
Age/Gender : 35 Y 6 M 11 D/M	Received : 27/Aug/2023 01:42AM
UHID/MR No : CMYS.0000057760	Reported : 27/Aug/2023 03:06AM
Visit ID : CMYSOPV116969	Status : Final Report
Ref Doctor : Dr.SELF	Sponsor Name : ARCOFEMI HEALTHCARE LIMITED
Emp/Auth/TPA ID : DNAPS9319Q	

DEPARTMENT OF BIOCHEMISTRY

ARCOFEMI - MEDIWHEEL - FULL BODY ANNUAL PLUS MALE - 2D ECHO - PAN INDIA - FY2324

Test Name	Result	Unit	Bio. Ref. Range	Method
-----------	--------	------	-----------------	--------

GLUCOSE, POST PRANDIAL (PP), 2 HOURS , SODIUM FLUORIDE PLASMA (2 HR)	128	mg/dL	70-140	HEXOKINASE
---	-----	-------	--------	------------

Comment:

It is recommended that FBS and PPBS should be interpreted with respect to their Biological reference ranges and not with each other.

Conditions which may lead to lower postprandial glucose levels as compared to fasting glucose levels may be due to reactive hypoglycemia, dietary meal content, duration or timing of sampling after food digestion and absorption, medications such as insulin preparations, sulfonylureas, amylin analogues, or conditions such as overproduction of insulin.

Ref: Marks medical biochemistry and clinical approach

HBA1C, GLYCATED HEMOGLOBIN , WHOLE BLOOD EDTA	6.3	%		HPLC
ESTIMATED AVERAGE GLUCOSE (eAG) , WHOLE BLOOD EDTA	134	mg/dL		Calculated

Comment:

Reference Range as per American Diabetes Association (ADA) 2023 Guidelines:

REFERENCE GROUP	HBA1C %
NON DIABETIC	<5.7
PREDIABETES	5.7 – 6.4
DIABETES	≥ 6.5
DIABETICS	
EXCELLENT CONTROL	6 – 7
FAIR TO GOOD CONTROL	7 – 8
UNSATISFACTORY CONTROL	8 – 10
POOR CONTROL	>10

Patient Name : Mr.SHIVARAJA D B	Collected : 26/Aug/2023 08:49AM
Age/Gender : 35 Y 6 M 11 D/M	Received : 27/Aug/2023 01:42AM
UHID/MR No : CMYS.0000057760	Reported : 27/Aug/2023 03:06AM
Visit ID : CMYSOPV116969	Status : Final Report
Ref Doctor : Dr.SELF	Sponsor Name : ARCOFEMI HEALTHCARE LIMITED
Emp/Auth/TPA ID : DNAPS9319Q	

DEPARTMENT OF BIOCHEMISTRY

ARCOFEMI - MEDIWHEEL - FULL BODY ANNUAL PLUS MALE - 2D ECHO - PAN INDIA - FY2324

Test Name	Result	Unit	Bio. Ref. Range	Method
-----------	--------	------	-----------------	--------

Note: Dietary preparation or fasting is not required.

- HbA1C is recommended by American Diabetes Association for Diagnosing Diabetes and monitoring Glycemic Control by American Diabetes Association guidelines 2023.
- Trends in HbA1C values is a better indicator of Glycemic control than a single test.
- Low HbA1C in Non-Diabetic patients are associated with Anemia (Iron Deficiency/Hemolytic), Liver Disorders, Chronic Kidney Disease. Clinical Correlation is advised in interpretation of low Values.
- Falsely low HbA1c (below 4%) may be observed in patients with clinical conditions that shorten erythrocyte life span or decrease mean erythrocyte age. HbA1c may not accurately reflect glycemic control when clinical conditions that affect erythrocyte survival are present.
- In cases of Interference of Hemoglobin variants in HbA1C alternative methods (Fructosamine) estimation is recommended for Glycemic Control
 - A: HbF >25%
 - B: Homozygous Hemoglobinopathy.
 (Hb Electrophoresis is recommended method for detection of Hemoglobinopathy)



Patient Name : Mr.SHIVARAJA D B	Collected : 26/Aug/2023 08:49AM
Age/Gender : 35 Y 6 M 11 D/M	Received : 26/Aug/2023 10:06AM
UHID/MR No : CMYS.0000057760	Reported : 26/Aug/2023 01:58PM
Visit ID : CMYSOPV116969	Status : Final Report
Ref Doctor : Dr.SELF	Sponsor Name : ARCOFEMI HEALTHCARE LIMITED
Emp/Auth/TPA ID : DNAPS9319Q	

DEPARTMENT OF BIOCHEMISTRY

ARCOFEMI - MEDIWHEEL - FULL BODY ANNUAL PLUS MALE - 2D ECHO - PAN INDIA - FY2324

Test Name	Result	Unit	Bio. Ref. Range	Method
-----------	--------	------	-----------------	--------

LIPID PROFILE , SERUM

TOTAL CHOLESTEROL	287	mg/dL	<200	CHE/CHO/POD
TRIGLYCERIDES	147	mg/dL	<150	Enzymatic
HDL CHOLESTEROL	38	mg/dL	>40	CHE/CHO/POD
NON-HDL CHOLESTEROL	249	mg/dL	<130	Calculated
LDL CHOLESTEROL	219.6	mg/dL	<100	Calculated
VLDL CHOLESTEROL	29.4	mg/dL	<30	Calculated
CHOL / HDL RATIO	7.55		0-4.97	Calculated

Comment:

Reference Interval as per National Cholesterol Education Program (NCEP) Adult Treatment Panel III Report.

	Desirable	Borderline High	High	Very High
TOTAL CHOLESTEROL	< 200	200 - 239	≥ 240	
TRIGLYCERIDES	<150	150 - 199	200 - 499	≥ 500
LDL	Optimal < 100 Near Optimal 100-129	130 - 159	160 - 189	≥ 190
HDL	≥ 60			
NON-HDL CHOLESTEROL	Optimal <130; Above Optimal 130-159	160-189	190-219	>220

- 1.Measurements in the same patient on different days can show physiological and analytical variations.
- 2.NCEP ATP III identifies non-HDL cholesterol as a secondary target of therapy in persons with high triglycerides.
- 3.Primary prevention algorithm now includes absolute risk estimation and lower LDL Cholesterol target levels to determine eligibility of drug therapy.
- 4.Low HDL levels are associated with Coronary Heart Disease due to insufficient HDL being available to participate in reverse cholesterol transport, the process by which cholesterol is eliminated from peripheral tissues.
- 5.As per NCEP guidelines, all adults above the age of 20 years should be screened for lipid status. Selective screening of children above the age of 2 years with a family history of premature cardiovascular disease or those with at least one parent with high total cholesterol is recommended.
- 6.VLDL, LDL Cholesterol Non HDL Cholesterol, CHOL/HDL RATIO, LDL/HDL RATIO are calculated parameters when

Patient Name	: Mr.SHIVARAJA D B	Collected	: 26/Aug/2023 08:49AM
Age/Gender	: 35 Y 6 M 11 D/M	Received	: 26/Aug/2023 10:06AM
UHID/MR No	: CMYS.0000057760	Reported	: 26/Aug/2023 01:58PM
Visit ID	: CMYSOPV116969	Status	: Final Report
Ref Doctor	: Dr.SELF	Sponsor Name	: ARCOFEMI HEALTHCARE LIMITED
Emp/Auth/TPA ID	: DNAPS9319Q		

DEPARTMENT OF BIOCHEMISTRY

ARCOFEMI - MEDIWHEEL - FULL BODY ANNUAL PLUS MALE - 2D ECHO - PAN INDIA - FY2324

Test Name	Result	Unit	Bio. Ref. Range	Method
-----------	--------	------	-----------------	--------

Triglycerides are below 350 mg/dl. When Triglycerides are more than 350 mg/dl LDL cholesterol is a direct measurement.



SIN No:SE04463038

Patient Name : Mr.SHIVARAJA D B	Collected : 26/Aug/2023 08:49AM
Age/Gender : 35 Y 6 M 11 D/M	Received : 26/Aug/2023 10:06AM
UHID/MR No : CMYS.0000057760	Reported : 26/Aug/2023 01:58PM
Visit ID : CMYSOPV116969	Status : Final Report
Ref Doctor : Dr.SELF	Sponsor Name : ARCOFEMI HEALTHCARE LIMITED
Emp/Auth/TPA ID : DNAPS9319Q	

DEPARTMENT OF BIOCHEMISTRY

ARCOFEMI - MEDIWHEEL - FULL BODY ANNUAL PLUS MALE - 2D ECHO - PAN INDIA - FY2324

Test Name	Result	Unit	Bio. Ref. Range	Method
-----------	--------	------	-----------------	--------

LIVER FUNCTION TEST (LFT) , SERUM				
BILIRUBIN, TOTAL	0.60	mg/dL	0.20-1.20	Colorimetric
BILIRUBIN CONJUGATED (DIRECT)	0.20	mg/dL	0.0-0.3	Calculated
BILIRUBIN (INDIRECT)	0.40	mg/dL	0.0-1.1	Dual Wavelength
ALANINE AMINOTRANSFERASE (ALT/SGPT)	24	U/L	21-72	UV with P-5-P
ASPARTATE AMINOTRANSFERASE (AST/SGOT)	25.0	U/L	17-59	UV with P-5-P
ALKALINE PHOSPHATASE	107.00	U/L	38-126	p-nitrophenyl phosphate
PROTEIN, TOTAL	8.10	g/dL	6.3-8.2	Biuret
ALBUMIN	4.40	g/dL	3.5 - 5	Bromocresol Green
GLOBULIN	3.70	g/dL	2.0-3.5	Calculated
A/G RATIO	1.19		0.9-2.0	Calculated



SIN No:SE04463038

Patient Name : Mr.SHIVARAJA D B	Collected : 26/Aug/2023 08:49AM
Age/Gender : 35 Y 6 M 11 D/M	Received : 26/Aug/2023 10:06AM
UHID/MR No : CMYS.0000057760	Reported : 26/Aug/2023 01:58PM
Visit ID : CMYSOPV116969	Status : Final Report
Ref Doctor : Dr.SELF	Sponsor Name : ARCOFEMI HEALTHCARE LIMITED
Emp/Auth/TPA ID : DNAPS9319Q	

DEPARTMENT OF BIOCHEMISTRY

ARCOFEMI - MEDIWHEEL - FULL BODY ANNUAL PLUS MALE - 2D ECHO - PAN INDIA - FY2324

Test Name	Result	Unit	Bio. Ref. Range	Method
-----------	--------	------	-----------------	--------

RENAL PROFILE/KIDNEY FUNCTION TEST (RFT/KFT) , SERUM				
CREATININE	0.90	mg/dL	0.66-1.25	Creatinine amidohydrolase
UREA	27.50	mg/dL	19-43	Urease
BLOOD UREA NITROGEN	12.8	mg/dL	8.0 - 23.0	Calculated
URIC ACID	7.50	mg/dL	3.5-8.5	Uricase
CALCIUM	9.70	mg/dL	8.4 - 10.2	Arsenazo-III
PHOSPHORUS, INORGANIC	3.70	mg/dL	2.5-4.5	PMA Phenol
SODIUM	145	mmol/L	135-145	Direct ISE
POTASSIUM	4.7	mmol/L	3.5-5.1	Direct ISE
CHLORIDE	107	mmol/L	98 - 107	Direct ISE



SIN No:SE04463038

Patient Name : Mr.SHIVARAJA D B	Collected : 26/Aug/2023 08:49AM
Age/Gender : 35 Y 6 M 11 D/M	Received : 26/Aug/2023 10:06AM
UHID/MR No : CMYS.0000057760	Reported : 26/Aug/2023 01:58PM
Visit ID : CMYSOPV116969	Status : Final Report
Ref Doctor : Dr.SELF	Sponsor Name : ARCOFEMI HEALTHCARE LIMITED
Emp/Auth/TPA ID : DNAPS9319Q	

DEPARTMENT OF BIOCHEMISTRY

ARCOFEMI - MEDIWHEEL - FULL BODY ANNUAL PLUS MALE - 2D ECHO - PAN INDIA - FY2324

Test Name	Result	Unit	Bio. Ref. Range	Method
GAMMA GLUTAMYL TRANSPEPTIDASE (GGT) , SERUM	42.00	U/L	15-73	Glycylglycine Nitoranalide



SIN No:SE04463038

Patient Name : Mr.SHIVARAJA D B	Collected : 26/Aug/2023 08:49AM
Age/Gender : 35 Y 6 M 11 D/M	Received : 27/Aug/2023 01:25AM
UHID/MR No : CMYS.0000057760	Reported : 27/Aug/2023 02:37AM
Visit ID : CMYSOPV116969	Status : Final Report
Ref Doctor : Dr.SELF	Sponsor Name : ARCOFEMI HEALTHCARE LIMITED
Emp/Auth/TPA ID : DNAPS9319Q	

DEPARTMENT OF IMMUNOLOGY

ARCOFEMI - MEDIWHEEL - FULL BODY ANNUAL PLUS MALE - 2D ECHO - PAN INDIA - FY2324

Test Name	Result	Unit	Bio. Ref. Range	Method
-----------	--------	------	-----------------	--------

THYROID PROFILE TOTAL (T3, T4, TSH) , SERUM

TRI-IODOTHYRONINE (T3, TOTAL)	1.4	ng/mL	0.7-2.04	CLIA
THYROXINE (T4, TOTAL)	11.60	µg/dL	6.09-12.23	CLIA
THYROID STIMULATING HORMONE (TSH)	3.642	µIU/mL	0.34-5.60	CLIA

Comment:

Note:

For pregnant females	Bio Ref Range for TSH in uIU/ml (As per American Thyroid Association)
First trimester	0.1 - 2.5
Second trimester	0.2 – 3.0
Third trimester	0.3 – 3.0

TSH is a glycoprotein hormone secreted by the anterior pituitary. TSH activates production of T3 (Triiodothyronine) and its prohormone T4 (Thyroxine). Increased blood level of T3 and T4 inhibit production of TSH.

TSH is elevated in primary hypothyroidism and will be low in primary hyperthyroidism. Elevated or low TSH in the context of normal free thyroxine is often referred to as sub-clinical hypo- or hyperthyroidism respectively.

Both T4 & T3 provides limited clinical information as both are highly bound to proteins in circulation and reflects mostly inactive hormone. Only a very small fraction of circulating hormone is free and biologically active.

Significant variations in TSH can occur with circadian rhythm, hormonal status, stress, sleep deprivation, medication & circulating antibodies.

TSH	T3	T4	FT4	Conditions
High	Low	Low	Low	Primary Hypothyroidism, Post Thyroidectomy, Chronic Autoimmune Thyroiditis

Patient Name : Mr.SHIVARAJA D B	Collected : 26/Aug/2023 08:49AM
Age/Gender : 35 Y 6 M 11 D/M	Received : 27/Aug/2023 01:25AM
UHID/MR No : CMYS.0000057760	Reported : 27/Aug/2023 02:37AM
Visit ID : CMYSOPV116969	Status : Final Report
Ref Doctor : Dr.SELF	Sponsor Name : ARCOFEMI HEALTHCARE LIMITED
Emp/Auth/TPA ID : DNAPS9319Q	

DEPARTMENT OF IMMUNOLOGY

ARCOFEMI - MEDIWHEEL - FULL BODY ANNUAL PLUS MALE - 2D ECHO - PAN INDIA - FY2324

Test Name	Result	Unit	Bio. Ref. Range	Method
-----------	--------	------	-----------------	--------

High	N	N	N	Subclinical Hypothyroidism, Autoimmune Thyroiditis, Insufficient Hormone Replacement Therapy.
N/Low	Low	Low	Low	Secondary and Tertiary Hypothyroidism
Low	High	High	High	Primary Hyperthyroidism, Goitre, Thyroiditis, Drug effects, Early Pregnancy
Low	N	N	N	Subclinical Hyperthyroidism
Low	Low	Low	Low	Central Hypothyroidism, Treatment with Hyperthyroidism
Low	N	High	High	Thyroiditis, Interfering Antibodies
N/Low	High	N	N	T3 Thyrotoxicosis, Non thyroidal causes
High	High	High	High	Pituitary Adenoma; TSHoma/Thyrotropinoma



Patient Name : Mr.SHIVARAJA D B	Collected : 26/Aug/2023 08:49AM
Age/Gender : 35 Y 6 M 11 D/M	Received : 26/Aug/2023 01:30PM
UHID/MR No : CMYS.0000057760	Reported : 26/Aug/2023 01:48PM
Visit ID : CMYSOPV116969	Status : Final Report
Ref Doctor : Dr.SELF	Sponsor Name : ARCOFEMI HEALTHCARE LIMITED
Emp/Auth/TPA ID : DNAPS9319Q	

DEPARTMENT OF CLINICAL PATHOLOGY

ARCOFEMI - MEDIWHEEL - FULL BODY ANNUAL PLUS MALE - 2D ECHO - PAN INDIA - FY2324

Test Name	Result	Unit	Bio. Ref. Range	Method
-----------	--------	------	-----------------	--------

COMPLETE URINE EXAMINATION (CUE) , URINE

PHYSICAL EXAMINATION

COLOUR	PALE YELLOW		PALE YELLOW	Visual
TRANSPARENCY	CLEAR		CLEAR	Visual
pH	7.0		5-7.5	Bromothymol Blue
SP. GRAVITY	1.020		1.002-1.030	Dipstick

BIOCHEMICAL EXAMINATION

URINE PROTEIN	NEGATIVE		NEGATIVE	PROTEIN ERROR OF INDICATOR
GLUCOSE	NEGATIVE		NEGATIVE	GOD-POD
URINE BILIRUBIN	NEGATIVE		NEGATIVE	AZO COUPLING
URINE KETONES (RANDOM)	NEGATIVE		NEGATIVE	NITROPRUSSIDE
UROBILINOGEN	NORMAL		NORMAL	EHRlich
BLOOD	NEGATIVE		NEGATIVE	Dipstick
NITRITE	NEGATIVE		NEGATIVE	Dipstick
LEUCOCYTE ESTERASE	NEGATIVE		NEGATIVE	PYRROLE HYDROLYSIS

CENTRIFUGED SEDIMENT WET MOUNT AND MICROSCOPY

PUS CELLS	2 - 3	/hpf	0-5	Microscopy
EPITHELIAL CELLS	1 - 2	/hpf	<10	MICROSCOPY
RBC	NIL	/hpf	0-2	MICROSCOPY
CASTS	NIL		0-2 Hyaline Cast	MICROSCOPY
CRYSTALS	ABSENT		ABSENT	MICROSCOPY

Comment:

- Biochemical Examination of urine sample was performed by reflectance photometry and confirmed by alternative methods.
- The samples are assessed for integrity and adequacy before processing.



SIN No:UR2172784

Patient Name : Mr.SHIVARAJA D B	Collected : 26/Aug/2023 12:16PM
Age/Gender : 35 Y 6 M 11 D/M	Received : 27/Aug/2023 08:34AM
UHID/MR No : CMYS.0000057760	Reported : 27/Aug/2023 08:36AM
Visit ID : CMYSOPV116969	Status : Final Report
Ref Doctor : Dr.SELF	Sponsor Name : ARCOFEMI HEALTHCARE LIMITED
Emp/Auth/TPA ID : DNAPS9319Q	

DEPARTMENT OF CLINICAL PATHOLOGY

ARCOFEMI - MEDIWHEEL - FULL BODY ANNUAL PLUS MALE - 2D ECHO - PAN INDIA - FY2324

Test Name	Result	Unit	Bio. Ref. Range	Method
URINE GLUCOSE(POST PRANDIAL)	NEGATIVE		NEGATIVE	Dipstick



SIN No:UPP015393

Patient Name : Mr.SHIVARAJA D B	Collected : 26/Aug/2023 08:49AM
Age/Gender : 35 Y 6 M 11 D/M	Received : 26/Aug/2023 01:55PM
UHID/MR No : CMYS.0000057760	Reported : 26/Aug/2023 02:29PM
Visit ID : CMYSOPV116969	Status : Final Report
Ref Doctor : Dr.SELF	Sponsor Name : ARCOFEMI HEALTHCARE LIMITED
Emp/Auth/TPA ID : DNAPS9319Q	

DEPARTMENT OF CLINICAL PATHOLOGY

ARCOFEMI - MEDIWHEEL - FULL BODY ANNUAL PLUS MALE - 2D ECHO - PAN INDIA - FY2324

Test Name	Result	Unit	Bio. Ref. Range	Method
URINE GLUCOSE(FASTING)	NEGATIVE		NEGATIVE	Dipstick

*** End Of Report ***



Dr. Anita Shobha Flynn
M.B.B.S, MD(Pathology)
Consultant Pathologist



Dr. PAVAN KUMAR M
M.B.B.S, M.D(Pathology)
Consultant Pathologist



DR. SHIVARAJA SHETTY
M.B.B.S, M.D(Biochemistry)
CONSULTANT BIOCHEMIST



Dr. Anita Shobha Flynn
M.B.B.S, MD(Pathology)
Consultant Pathologist



CERTIFICATE OF MEDICAL FITNESS

This is to certify that I have conducted the clinical examination

of Shivaraja DB on 26/8/2023

After reviewing the medical history and on clinical examination it has been found that he/she is

	Tick
<ul style="list-style-type: none"> Medically Fit 	✓
<ul style="list-style-type: none"> Fit with restrictions/recommendations <p>Though following restrictions have been revealed, in my opinion, these are not impediments to the job.</p> <p>1.....</p> <p>2.....</p> <p>3.....</p> <p>However the employee should follow the advice/medication that has been communicated to him/her.</p> <p>Review after _____</p>	
<ul style="list-style-type: none"> Currently Unfit. Review after _____ recommended 	
<ul style="list-style-type: none"> Unfit 	

Dr. [Signature]
 Medical Officer
 The Apollo Clinic
Apollo Clinic
 # 23, 1st Floor,
 Kalidasa Road, Mysore - 02
 Ph : 0821-4006040/41

This certificate is not meant for medico-legal purposes.

Apollo Health and Lifestyle Limited
 Apollo Clinic, 11-10-60-62, Acharya Raghupathi Chambers, 5th Floor, Begumpet, Hyderabad, Telangana - 500 016
 Apollo Clinic, 4-4-7777, Fax No: 4-4-7744 | Email: inquiry@apollohi.com | www.apollohi.com
 APOLLO CLINICS NETWORK KARNATAKA
 Bangalore: Jayavanahalli | Bellandur | Electronic City | Fraser Town | HSR Layout | Indra Nagar | JP Nagar | Kundalahalli |
 Shivajinagar | Sarajpet | Fardal | Mysore: VV Mohalla |
 For appointments: www.apollohi.com

TO BOOK AN APPOINTMENT
1860 500 7788

Date : 26-08-2023
MR NO : CMYS.0000057760
Name : Mr. SHIVARAJA D B
Age/ Gender : 35 Y / Male

Department : GENERAL
Doctor :
Registration No :
Qualification :

Consultation Timing: 08:36
Height: 155
Weight: 81.9
BMI:
Pulse:
Resp:
Waist Circum: B.P 110/70

General Examination
Allergies History

Clinical Diagnosis & Management Plan

Came for regular health checkup

FBG - 124

Fasting cholesterol - 287

LDL - 219.6

Non HDL - 249

20 Echo - normal

Chest xray / Abdomen - normal study

USG Abdomen - normal study

ECG - normal

Follow up date :

Doctor Signature

As

Life style modification

pl
Apollo Clinic
23, 1st Floor,
Kalidasa Road, Mysore - 02
Ph : 0821-4006040/41

Date : 26-08-2023
MR NO : CMYS.0000057760

Department : GENERAL Dietetics
Doctor : Madhura . B.P

Name : Mr. SHIVARAJA D B
Age/ Gender : 35 Y / Male

Registration No :
Qualification : M.Sc Nutrition & Dietetics
PHD*

Height : 155	Weight : 81.9	BMI : 34 kg/m ²	Waist Circum : 101.7
Consultation Timing : 08:36	Pulse :	Resp : 18	B.P : 110/70

General Examination
Allergies History
FBS - 124
Total cholesterol - 287
HDL - 38
Non-HDL - 249
LDL - 219.6
Chol/HDL - 7.55

Clinical Diagnosis & Management Plan

- ⇒ Advised low fat, fiber rich diet.
- ⇒ cooking oil - 1/2 liter / person / month.
- ⇒ Use combination of oils like Rice bran oil, Groundnut oil, Mustard oil, Gingeli oil, coconut oil & Ahac. But do not mix the oils & boil it.
- ⇒ Avoid maida, sugar, too much of salt, Baking soda & creams completely.
- ⇒ Avoid Red meat.
- ⇒ Avoid Bakery products, chats, junk foods, deep fried foods, packed & processed foods.
- ⇒ Drink 12-14 glasses of water / day.

Follow up date :

Doctor Signature

20/8/2023
Apollo Clinic
23, 1st Floor,
Kalidasa Road, Mysore - 02
Ph : 0821-4006040/41

Date : 26-08-2023
MR NO : CMYS.0000057760
Name : Mr. SHIVARAJA D B
Age/ Gender : 35 Y / Male

Department : GENERAL
Doctor : Dr. Neethu Pragee
Registration No :
Qualification :

Height : 155	Weight : 81.9	BMI :	Waist Circum :
Temp : 08:36	Pulse :	Resp :	B.P : 101/70

General Examination
Allergies History

Clinical Diagnosis & Management Plan

Stu - nose - NAD
Ear - normal tm - sk
ENT - NAD.

Neethu Pragee

Follow up date :

Doctor Signature
Apollo Clinie
23, 1st Floor,
Kalidasa Road, Mysore - 02
Ph : 0821-4006040/41

Date : 26-08-2023
 MR NO : CMYS.0000057760
 Name : Mr. SHIVARAJA D B
 Age/ Gender : 35 Y / Male

Department : GENERAL Dentist
 Doctor : Dr. Jyothishree
 Registration No :
 Qualification :

Height : 155	Weight : 81.9	BMI :	Waist Circum :
Temp : 38.36	Pulse :	Resp :	B.P : 105/70

General Examination
 Allergies History

Clinical Diagnosis & Management Plan

O/E
 10/ missing
 25/ Tooth plaque observed
 16 proximal caries
 App. Restoration

Follow up date :

Jyothishree
 Doctor Signature
Apollo Clinic
 # 23, 1st Floor,
 Kalidasa Road, Mysore - 02
 Ph : 0821-4006040/41

ID: 57760
MR SHIVRAJA D B
Male 35Years
155cm 81kg 110/70 mmHg

26-08-2023 11:07:32 AM

Diagnosis Information:

Unconfirmed Report.

Apollo Clinic
23, 1st Floor,
Kalidasa Road, Mysore - 02
Ph : 0821-4006040/41

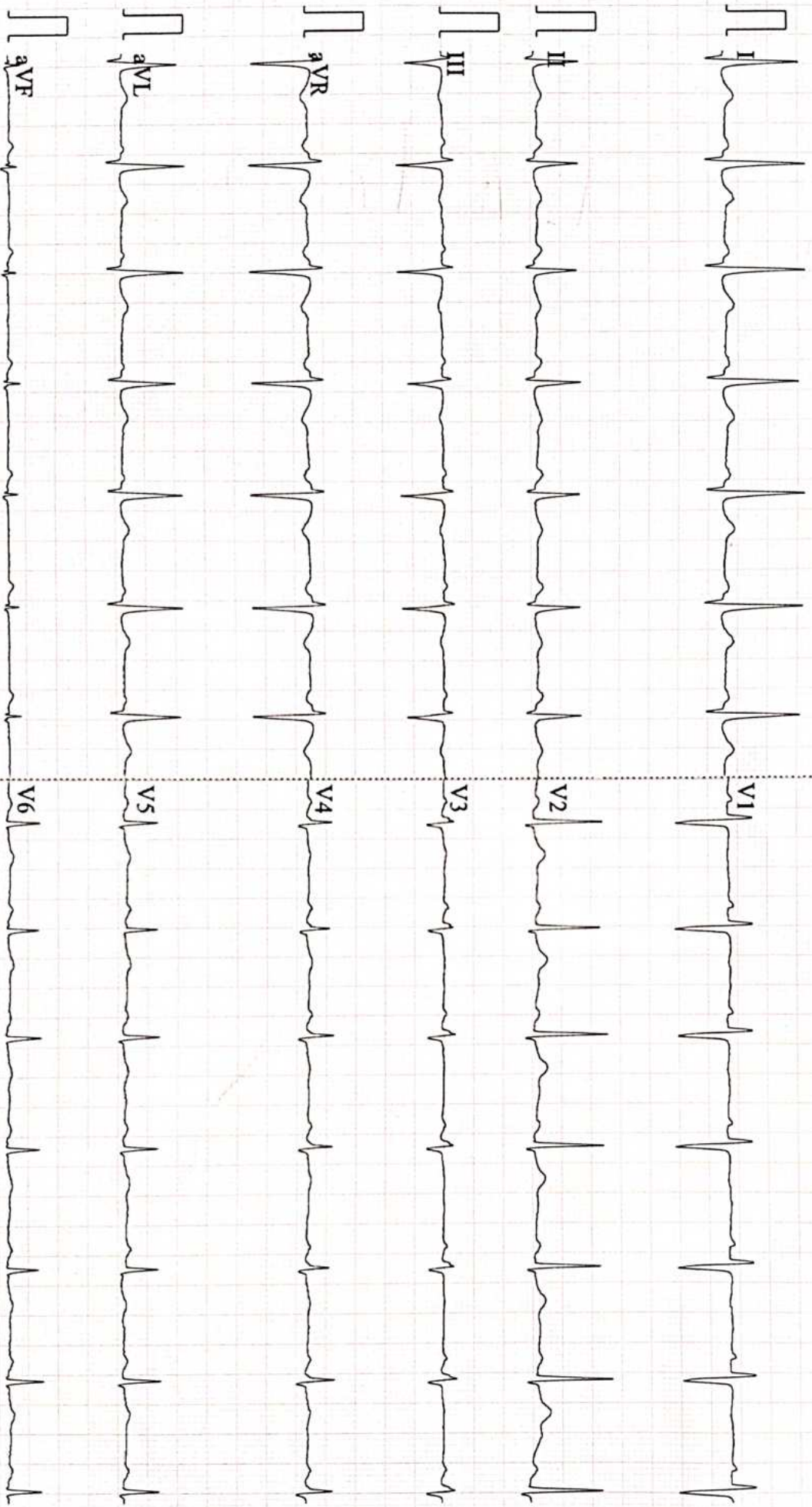

0.5~45Hz AC50 25mm/s 10mm/mV 2*5.0s 79 CARDIART

D V1.43 Glasgow V28.6.0 APOLLO CLINIC MYSURU

Patient Name	: Mr. SHIVARAJA D B	Age	: 35 Y M
UHID	: CMYS.0000057760	OP Visit No	: CMYSOPV116969
Reported on	: 26-08-2023 15:37	Printed on	: 26-08-2023 15:37
Adm/Consult Doctor	:	Ref Doctor	: SELF

DEPARTMENT OF RADIOLOGY

X-RAY CHEST PA

Both lung fields and hila are normal .

No obvious active pleuro-parenchymal lesion seen .

Both costophrenic and cardiophrenic angles are clear .

Both diaphragms are normal in position and contour .

Thoracic wall and soft tissues appear normal.

IMPRESSION :NORMAL STUDY.

Printed on: 26-08-2023 15:37

---End of the Report---

Dr. PRADEEP KUMAR C N
MIBBS DNB(RADIOLOGY)
Radiology

Apollo Health and Lifestyle Limited

(CIN: U851002011KAR0115819)

Regd. Office: Plot No. 2, Ashoka Raghupathi Chambers, 5th Floor, Begumpet, Hyderabad, Telangana - 500 016.
Ph: No. 040 494 7777, Fax: No. 4904 7744 | Email ID: enquiry@apolloh.com | www.apolloh.com

APOLLO CLINICS NETWORK KARNATAKA

Bangalore | Saravanagudi | Bellandur | Electronic City | Fraser Town | HSR Layout | Indira Nagar | JP Nagar | Kundalahalli |
Koramangala | Seppur Road | **Mysore** | VV Mohalla

Online appointment: www.apolloh.com

TO BOOK AN APPOINTMENT

 **1860 500 7788**

1 of 1

Patient Name: Mr Shivaraja D B	Date: 26.08.2023	Referring Doctor: Self
Age / Sex :35 yrs /Male	UHID :57760	O P
ULTRASONOGRAPHY – ABDOMEN & PELVIS		

LIVER: It is normal in size, outline and in echotexture. No focal lesions seen. IHBR are not dilated. CBD and Portal vein are normal.

GALL BLADDER: It is distended and no calculus seen.

SPLEEN: It is normal in size, outline and echopattern. No e/o focal lesions.

PANCREAS: It is normal in size, outline and echopattern.

RIGHT KIDNEY: It measures 11.1x3.9 cm with parenchymal thickness of 1.3 cm. It is normal in size, outline and echotexture. No e/o calculus or hydronephrosis seen.

LEFT KIDNEY: It measures 9.9x4.9cm with parenchymal thickness of 1.5cm. It is normal in size, outline and echotexture. No e/o calculus or hydronephrosis seen.

URINARY BLADDER: It is well distended. The UB wall is normal. No e/o calculi.

PROSTATE: It is normal in size, outline and echotexture.

No e/o free fluid in the abdomen.

IMPRESSION: NORMAL STUDY.



Dr. Chetan H, DNB
Consultant Radiologist.

Apollo Health and Lifestyle Limited

CIN: U65101TG2000PLC1158191

Regd. Office: 1, 10, 60 & 2, Ashoka Rajapath Chambers, 5th Floor, Begumpet, Hyderabad, Telangana - 500 016.
Phone: 040 429 7777 Fax No: 4904 7744 | Email: enquiry@apolloh.com | www.apolloh.com

APOLLO CLINIC'S NETWORK KARNATAKA

Bangalore (Basavaneswari) | Bellandur | Electronic City | Fraser Town | HSR Layout | Indira Nagar | JP Nagar | Kundalahalli |
Koramangala | Sarjapur Road | Mysore (VV Mohalla)

Online appointments: www.apolloh.com

TO BOOK AN APPOINTMENT

1860 500 7788

Patient's Name : Mr . Shivaraja D B	Age & Sex: 35Yrs /Male
Date : 26.08.2023	UHID No : 57760

2D ECHOCARDIOGRAPHY STUDY

Impression:

- Normal chambers and valves
- No regional wall motion abnormality
- Normal left ventricular systolic function. EF 66 %
- No clots. No pericardial effusion

Findings

Left Ventricle:	No RWMA
Right Ventricle	Normal
Left Atrium	Normal
Right Atrium	Normal
Aorta	Normal
Pulmonary Artery	Normal
IAS	Intact
IVS	Intact
Valves	Normal
Pericardium	Normal
Doppler	Normal

Apollo Health and Lifestyle Limited

(CIN: U85110TG2000PLC115819)

Regd Office: 1-10-60/62, Ashoka Raghupathi Chambers, 5th Floor, Begumpet, Hyderabad, Telangana - 500 016
Ph. No: 040 4904 7777 Fax No: 4904 7744 | Email ID: enquiry@apollohi.com | www.apollohi.com

APOLLO CLINICS NETWORK KARNATAKA

Bangalore | Basavanaguda | Bellandur | Electronic City | Fraser Town | HSR Layout | Indira Nagar | JP Nagar | Kundalahalli |
Koramangala | Sarjapur Road | **Mysore** | VV Mahallal

Online appointments: www.apollohi.com

TO BOOK AN APPOINTMENT

 **1860 500 7788**

Patient's Name : Mr . Shivaraju D B	Age & Sex: 35Yrs /Male
Date : 26.08.2023	UHID No : 57760

Measurement

AO : 2.6 cm
LA : 2.7 cm

RV : 2.6 cm
LVIDd : 3.84 cm
LVIDs : 2.44 cm
IVSd : 1.05 cm
IVSs : 1.21 cm
PWd : 1.15 cm
PWs : 1.30 cm
EF : 66.0 %
FS : 36.0 %

Doppler

MV	TV	AV	PV
E : 0.70 m/s	E --- m/s	V max 1.39 m/s	V max 1.07 m/s
A: 0.48 m/s	A --- m/s		
MR Nil	TR Nil	AR Nil	PR Nil

Dr. GURU PRASAD. B. V, MBBS, PGDCC
CONSULTANT – NON-INVASIVE CARDIOLOGY

Apollo Health and Lifestyle Limited

(CIN: U85110TG2000PLC115819)

Regd. Office: 1-10-60-62, Ashoka Raghupathi Chambers, 5th Floor, Begumpet, Hyderabad, Telangana - 500 016

Ph. No: (040) 4904 7777 Fax No: 4904 7744 | Email ID: enquiry@apolloh.com | www.apolloh.com

APOLLO CLINICS NETWORK KARNATAKA

Bangalore | Basavanagudi | Bellandur | Electronic City | Fraser Town | HSR Layout | Indra Nagar | JP Nagar | Kundalahalli |
Koramangala | Sarjapur Road | **Mysore** | VV Mohalla

Online appointments: www.apolloclinics.com

TO BOOK AN APPOINTMENT

1860 500 7788

Patient Name : Mr. SHIVARAJA D B

Age/Gender : 35 Y/M

UHID/MR No. : CMYS.0000057760

OP Visit No : CMYSOPV116969

Sample Collected on :

Reported on : 26-08-2023 15:37

LRN# : RAD2082533

Specimen :

Ref Doctor : SELF

Emp/Auth/TPA ID : DNAPS9319Q

DEPARTMENT OF RADIOLOGY

X-RAY CHEST PA

Both lung fields and hila are normal .

No obvious active pleuro-parenchymal lesion seen .

Both costophrenic and cardiophrenic angles are clear .

Both diaphragms are normal in position and contour .

Thoracic wall and soft tissues appear normal.

IMPRESSION :NORMAL STUDY.

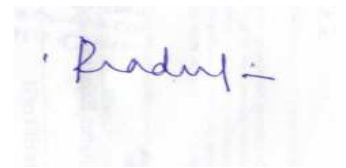

Dr. PRADEEP KUMAR C N
MBBS DNB(RADIOLOGY)

Radiology

Patient Name : Mr. SHIVARAJA D B

Age/Gender : 35 Y/M

UHID/MR No. : CMYS.0000057760

OP Visit No : CMYSOPV116969

Sample Collected on :

Reported on : 26-08-2023 12:59

LRN# : RAD2082533

Specimen :

Ref Doctor : SELF

Emp/Auth/TPA ID : DNAPS9319Q

DEPARTMENT OF RADIOLOGY

ULTRASOUND - WHOLE ABDOMEN

LIVER: It is normal in size, outline and in echotexture. No focal lesions seen. IHBR are not dilated. CBD and Portal vein are normal.

GALL BLADDER: It is distended and no calculus seen.

SPLEEN: It is normal in size, outline and echopattern. No e/o focal lesions.

PANCREAS: It is normal in size, outline and echopattern.

RIGHT KIDNEY: It measures 11.1x3.9 cm with parenchymal thickness of 1.3 cm. It is normal in size, outline and echotexture. No e/o calculus or hydronephrosis seen.

LEFT KIDNEY: It measures 9.9x4.9cm with parenchymal thickness of 1.5cm. It is normal in size, outline and echotexture. No e/o calculus or hydronephrosis seen.

URINARY BLADDER: It is well distended. The UB wall is normal. No e/o calculi.

LOSTATE: It is normal in size, outline and echotexture.

No e/o free fluid in the abdomen.

IMPRESSION: NORMAL STUDY .

Chetan H, DNB

Consultant Radiologist.

Dr. CHETAN HOLEPPAGOL
MBBS, DNB(RADIO DIAGNOSIS)

Radiology

Name: Mr. SHIVARAJA D B
Age/Gender: 35 Y/M
Address: MYSORE
Location: MYSORE, KARNATAKA
Doctor:
Department: GENERAL
Rate Plan: MYSORE_06042023
Sponsor: ARCOFEMI HEALTHCARE LIMITED
Consulting Doctor: Dr. SABAH JAVED

MR No: CMYS.0000057760
Visit ID: CMYSOPV116969
Visit Date: 26-08-2023 08:36
Discharge Date:
Referred By: SELF

HT-CHIEF COMPLAINTS AND PRESENT KNOWN ILLNESS

Chief Complaints

COMPLAINTS:::: For Corporate Health Checkup,

SYSTEMIC REVIEW

**Weight

--->: Stable,

Number of kgs: 81.9,

HT-HISTORY

Past Medical History

PAST MEDICAL HISTORY: Nil Significant,

**Cancer: NIL,

PHYSICAL EXAMINATION

SYSTEMIC EXAMINATION

IMPRESSION

IMPRESSION

Finding Category : within normal limits,

RECOMMENDATION

DISCLAIMER

Disclaimer: The health checkup examinations and routine investigations have certain limitations and may not be able to detect all the diseases. Any new or persisting symptoms should be brought to the attention of the consulting physician. Additional tests, consultations and follow up may be required in some cases.,

Doctor's Signature



Bill Of Supply

Name : Mr. SHIVARAJA D B
 Age/Gender : 35 Y M
 Contact No : +919886080235
 Address : MYSORE
 UHID : CMYS.0000057760
 Corporate Name : ARCOFEMI HEALTHCARE LIMITED
 Plan : ARCOFEMI MEDIWHEEL MALE AHC CREDIT PAN INDIA OP AGREEMENT

Bill No : CMYS-OCR-21156
 Bill/Reg Date : 26.08.2023 08:37
 Referred by : SELF
 Center : Mysore
 Emp No/Auth Code : DNAPS9319Q

#	Department	Description Of Service	SAC Code	Qty	Rate	Gross Value	Discount	CGST Rate	CGST Amt	SGST/UTGST Rate	SGST/UTGST Amt	Net Value
1	Package Charges	ARCOFEMI - MEDIWHEEL - FULL BODY ANNUAL PLUS MALE - 2D ECHO - PAN INDIA - FY2324	999312	1	2,000.00	2,000.00	0.00	0.00	0.00	0.00	0.00	2,000.00

Bill Amount: 2,000.00
Total Discount: 0.00
Patient Payment: 0.00
Corporate Due: 2,000.00
Patient Due: 0.00

Received with thanks: Zero Rupees only

Authorized Signature :(Nikhitha R)

You can download your report from "www.apolloclinic.com" Enter user name as CMYSOPV116969 and password as 651408

Please log on to AskApollo.com for booking Appointments

आयकर विभाग

INCOME TAX DEPARTMENT

SHIVARAJA D B

BASAVANYAPPA

15/02/1988

Permanent Account Number

DNAPS9319Q

[Handwritten Signature]

Signature

भारत

भारत

GOVT. OF INDIA

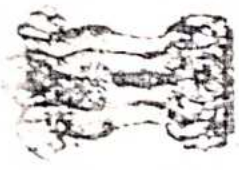

सत्यमेव जयते



110211

Fwd: Health Check up Booking Confirmed Request(bobE44038),Package Code-
PKG10000311, Beneficiary Code-80530

Shivaraj Db <shiva.agri2011@gmail.com>

Sat 26-08-2023 08:26

To:Mysore Apolloclinic <mysore@apolloclinic.com>

----- Forwarded message -----

From: **Mediwheel** <wellness@mediwheel.in>

Date: Wed, Aug 16, 2023, 12:46

Subject: Health Check up Booking Confirmed Request(bobE44038) Package Code-PKG10000311
Beneficiary Code-80530

To: <shiva.agri2011@gmail.com>

Cc: <customercare@mediwheel.in>

011-41195959

[Email:wellness@mediwheel.in](mailto:wellness@mediwheel.in)

Dear MR. B SHIVARAJ D.

Please find the confirmation for following request

Booking Date : 11-08-2023
Package Name : Arcofemi MediWheel Full Body Annual Plus Male 2D ECHO
Name of Diagnostic/Hospital : Apollo clinic - Kalidasa Road
Address of Diagnostic/Hospital : Apollo Clinic, 23, Kalidasa Road, VV Mohalla, Mysore -570002
Contact Details : 18605007788
City : Mysore
State : Karnataka
Pincode : 570002
Appointment Date : 26-08-2023
Confirmation Status : Confirmed
Preferred Time : 9.00am-9.30am
Comment : APPOINTMENT TIME 9 00AM

Instructions to undergo Health Check:

1. Please ensure you are on complete fasting for 10-To-12-Hours prior to check
2. During fasting time do not take any kind of medication, alcohol, cigarettes, tobacco or any other liquids (except Water) in the morning.
3. Bring urine sample in a container if possible (containers are available at the Health Check centre).
4. Please bring all your medical prescriptions and previous health medical records with you
5. Kindly inform the health check reception in case if you have a history of diabetes and cardiac problems.