



Rama Krishna Multispeciality Hospital

257-A, TALWANDI, KOTA (RAJ.) • Tel : 0744-3562955, M. 9414227325
www.ramakrishnahospital.com | Email : rxkota@gmail.com

Katbho Singh

11/3/23

DOB - 1/7/84

mob. 9829273259

P-76

SPUR 98.1

BP-120/66

HT-148.9

wt 51kg

AMI 23

Chest I 82

66 78

Abd - 81cm

ENT - Left Ear white patch

Det @

V. in N/3 Near repeat. Kadyglan

Sty ? fungal infection

pt upon doc

Dr. [Signature] Bhatnagar
Rama Krishna Hospital
Kota - 323002

प्रतिभा सिन्हा

Pratibha Sinha

जन्म तिथि/ DOB: 01/07/1984

महिला / FEMALE

5899 9070 7093

आधार-जाम आदमी का अधिकार

राष्ट्रीय विशिष्ट पहचान प्राधिकरण

INDIA

पता: **Address:**

W/O: रवि रंजन प्रसाद, # 51/सी, रायपुर खुर्द, रायपुर खुर्द, चंडीगढ़, चंडीगढ़ - 160003

W/O: Ravi Ranjan Prasad, # 51/C, Raipur Khurd, Raipur Khurd, Chandigarh, Chandigarh - 160003

www.pca.gov.in

यारु भार्गव

डॉ. यारु भार्गव

राजस्थान चिकित्सक संघ

पंजी. नं. 20382

GOOD HEALTH LAB
RAMA KRISHNA HOSPITAL KOTA

Report

212366 / PRATIBHA SINHA / 38 Yrs / F / 148 Cms / 51 Kg Date: 11-Mar-2023 Refd By: DR MONIKA Examined By:

Stages	Time	Duration	Speed(mph)	Elevation	METS	Rate	% THR	BP	RPP	P/C	Comments
Supine	00:14	0:14	00.0	00.0	01.0	078	43%	118/70	092	00	
Standing	00:49	0:35	00.0	00.0	01.0	076	42%	118/70	089	00	
MV	01:22	0:33	00.0	00.0	01.0	077	42%	118/70	090	00	
Warm Up	01:58	0:36	00.0	00.0	01.0	085	47%	118/70	100	00	
ExStart	02:16	0:18	01.0	00.0	01.0	084	46%	118/70	089	00	
BRUCE Stage 1	05:16	3:00	01.7	10.0	04.7	126	70%	124/80	158	00	
BRUCE Stage 2	08:16	3:00	02.5	12.0	07.1	143	79%	130/88	185	00	
PeakEx	09:09	0:53	00.4	14.0	08.0	172	95%	130/88	223	00	
Recovery	10:09	1:00	01.1	00.0	07.2	136	75%	140/90	190	00	
Recovery	11:09	2:00	00.0	00.0	07.0	099	54%	138/80	136	00	
Recovery	12:09	3:00	00.0	00.0	07.0	092	51%	138/90	126	00	
Recovery	13:09	4:00	00.0	00.0	07.0	086	47%	139/80	118	00	
Recovery	14:09	5:00	00.0	00.0	07.0	088	48%	130/86	114	00	
Recovery	14:16	5:07	00.0	00.0	07.0	092	51%	130/86	119	00	

FINDINGS :

Exercise Time 06:53
 Max HR Attained 172 bpm 95% of Target 182
 Max BP Attained 140/90
 Max Workload Attained 8 F air response to induced stress

REPORT :

Test Complete, Leg Pain, Heart Rate Achieved

Pratibha Sinha
 11/03/2023

Dr. Yash Bhargava

Doctor: DR YASH BHARGAVA



Date: 11-Mar-2023 11:28:16AM METS: 1107 Tabout 42% of THR Sp: 13879 mmHg

ECG: Normal Sinus Rhythm. Sinus Bradycardia. Sinus Arrhythmia. ST-T changes. QTc: 0.38 sec.

Ex: Time 00:00 0.0 mph 0.0%
25 mm/sec 100 mm/mV

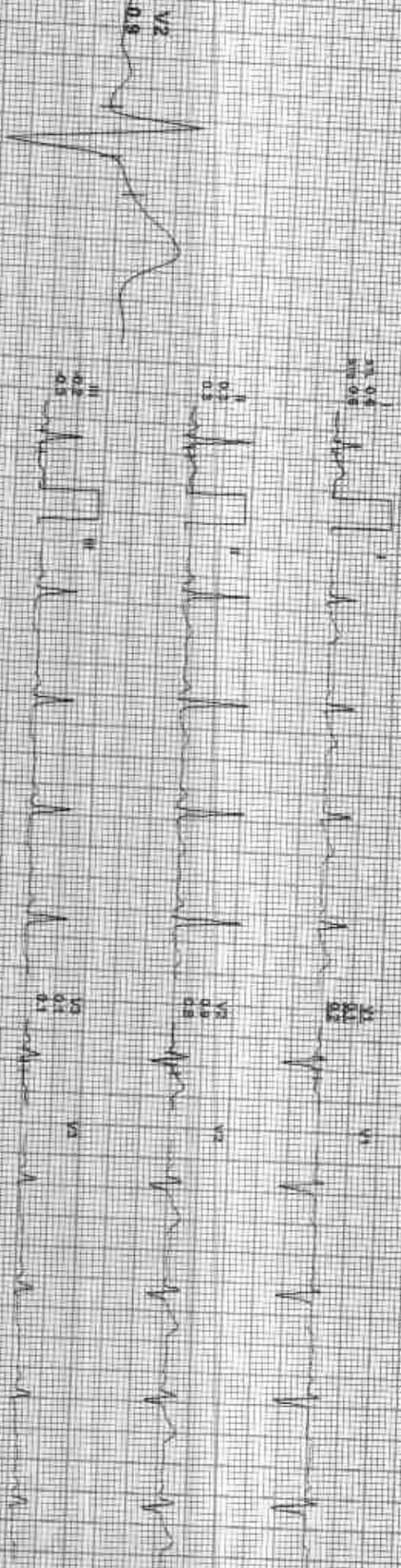

REMARKS

ECG: Normal Sinus Rhythm. Sinus Bradycardia. Sinus Arrhythmia. ST-T changes. QTc: 0.38 sec.

212366 / PRATIBHA SINHA / 38 YRS / F / 148 Cms / 51 Kg / HR - 77

BRUCE:HV(0:33)



Date: 11 Mar 2023 11:28:19 AM SFTS: 108.77 bpm 42% V/HR BP: 140/70 mmHg Combined Modema, BLD Cnt Natch Chk HR: 0.05 Hz, F: 35 Hz

Extimo: 00:00 2.0 (min) 0.0% 25 provided 140 (min)

V2 0.5

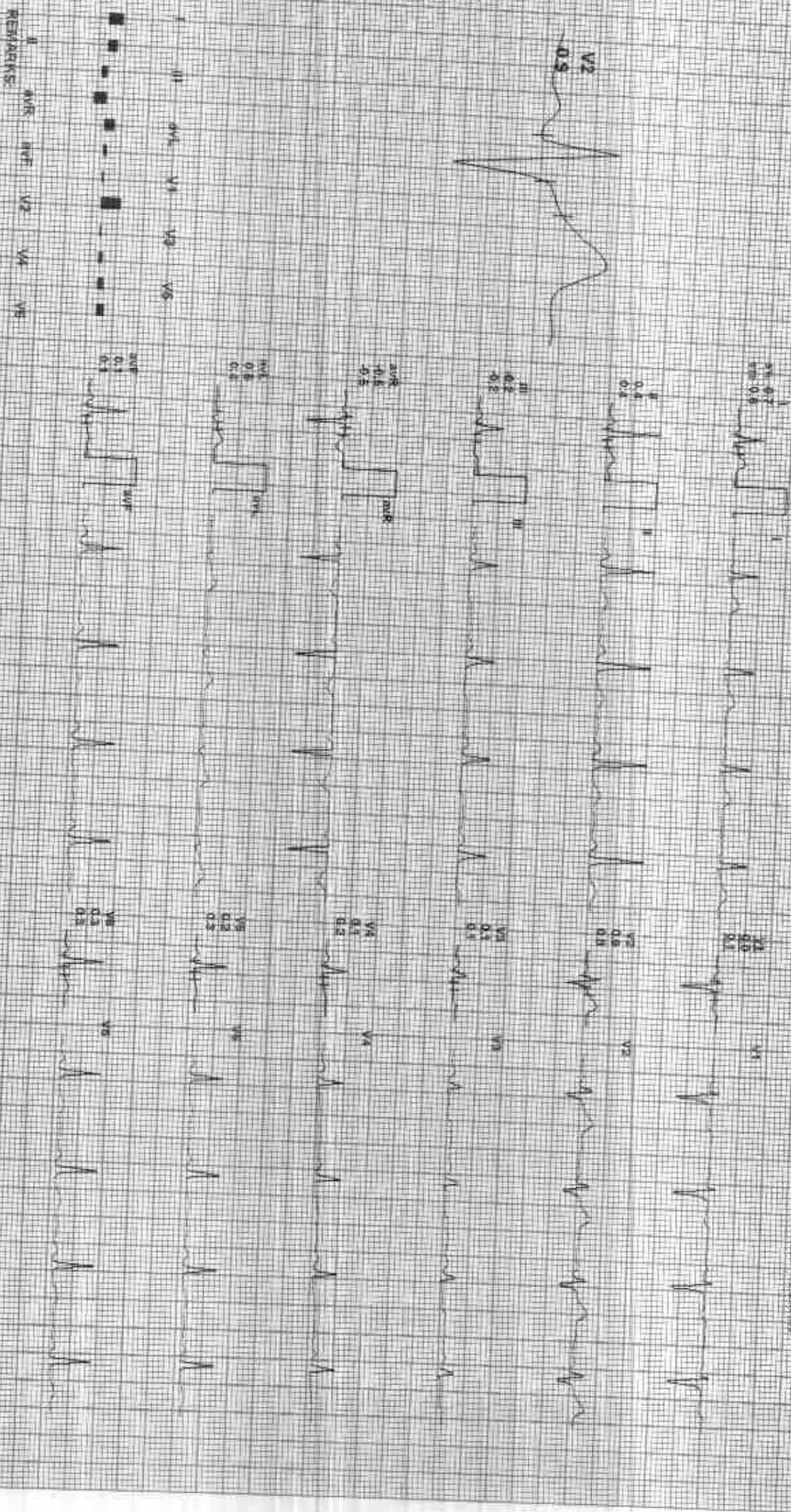

ACPR

Date: 11-Mar-2023 11:25:19 AM METR: 1.01.05 bpm 47% sat HR BP: 118/70 mmHg Contained Medians: B.C. On: In: Stn: On: H: 0.00 mV/L: 35 Hz

Ex Time: 00:30.00 min, 6.0%
Dr: mm/Sec: 1.00 mm/V

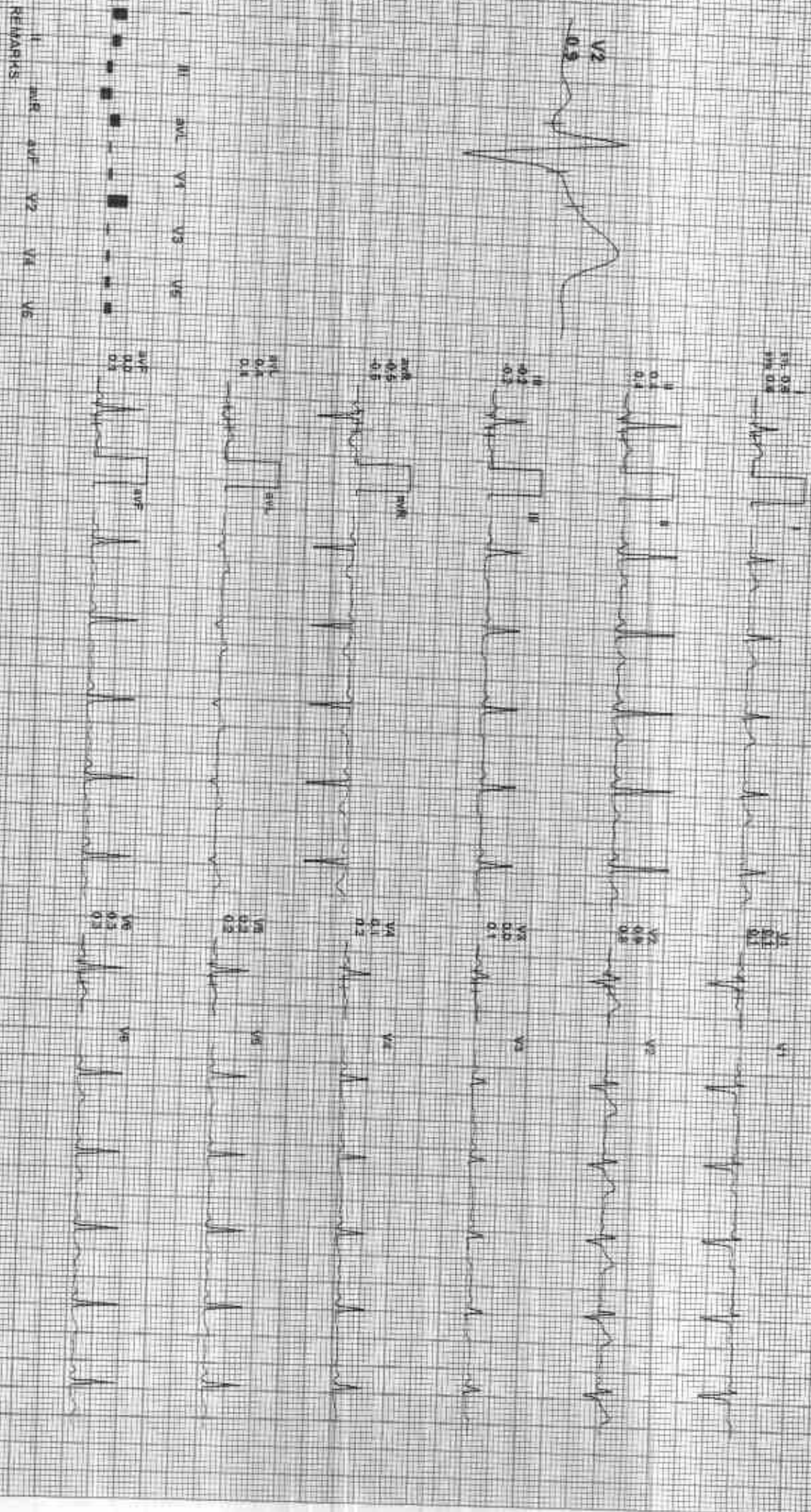

REMARKS: I aVR aVL V2 V4 V6



212366 / PRATIBHA SINHA / 38 Yrs / F / 148 Cms / 51 Kg / HR : 84

Date: 11-Mar-2025 11:29:55 AM REF: 40184 bpm 48% of TPR app: 118.70 mmHg Combined Meds: SLO-DIL-NITR-G-C-HE-0.05 Iprat 35 1H2
4X 80 mg Bisol J

EXTIME: 00:00:10 min 0.0%
25 mm/Sec 1.0 cm/mV

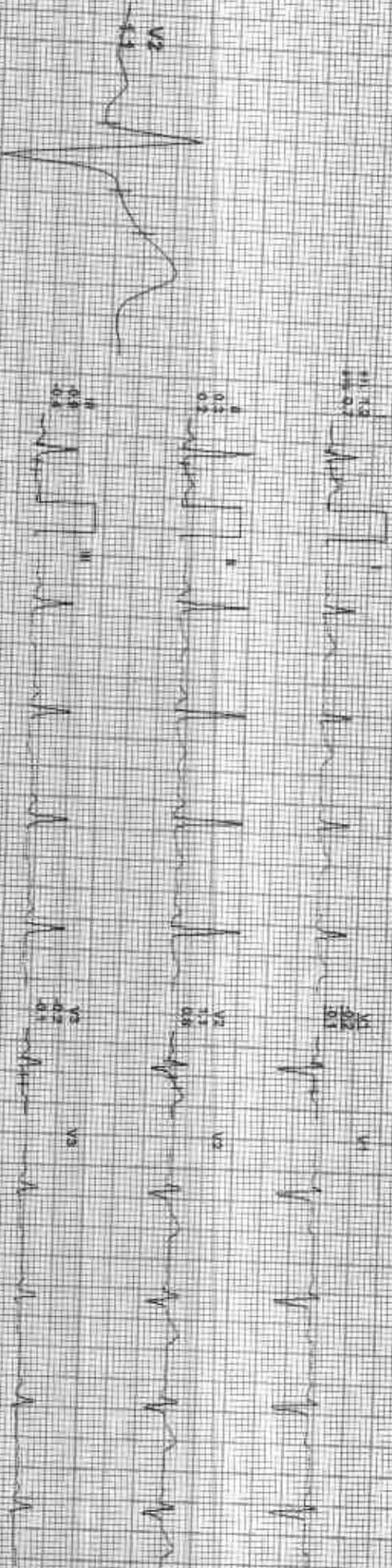

REMARKS:

II aVR aVL V1 V2 V3 V4 V5 V6

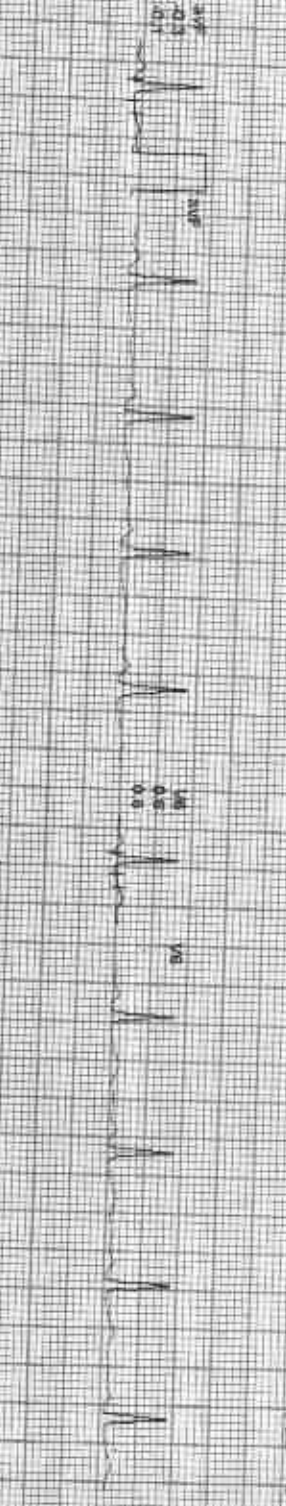

Doc ID

Date: 11-Jan-2023 11:59:59 AM
Age: 38 Yrs
Sex: F
Height: 148 cm
Weight: 51 kg
HR: 128

ECG Machine: BICO-1000
ECG Paper: GE 005 Model 56

ECG Time: 03:50 1.7 mV 10.0%
25 mm/sec 1.0 cm/mV



212366 / PRATIBHA SINHA / 38 Yrs / F / 148 Cms / 51 Kg / HR : 143

BRUCE: Stage 2(3:00)

[Signature]

Date: 01-Mar-2023 11:29 9 AM WETS: 7-11-143 bpm / 75% of THR BP: 120/88 mmHg Combined Mediana SLD (CM) (used CM) HR 2105 mval F 38 - HR

EX Time: 06:00 - 25 min 12.0%
25 min/Sec 1.0 Count

4X 40 mg Post 1

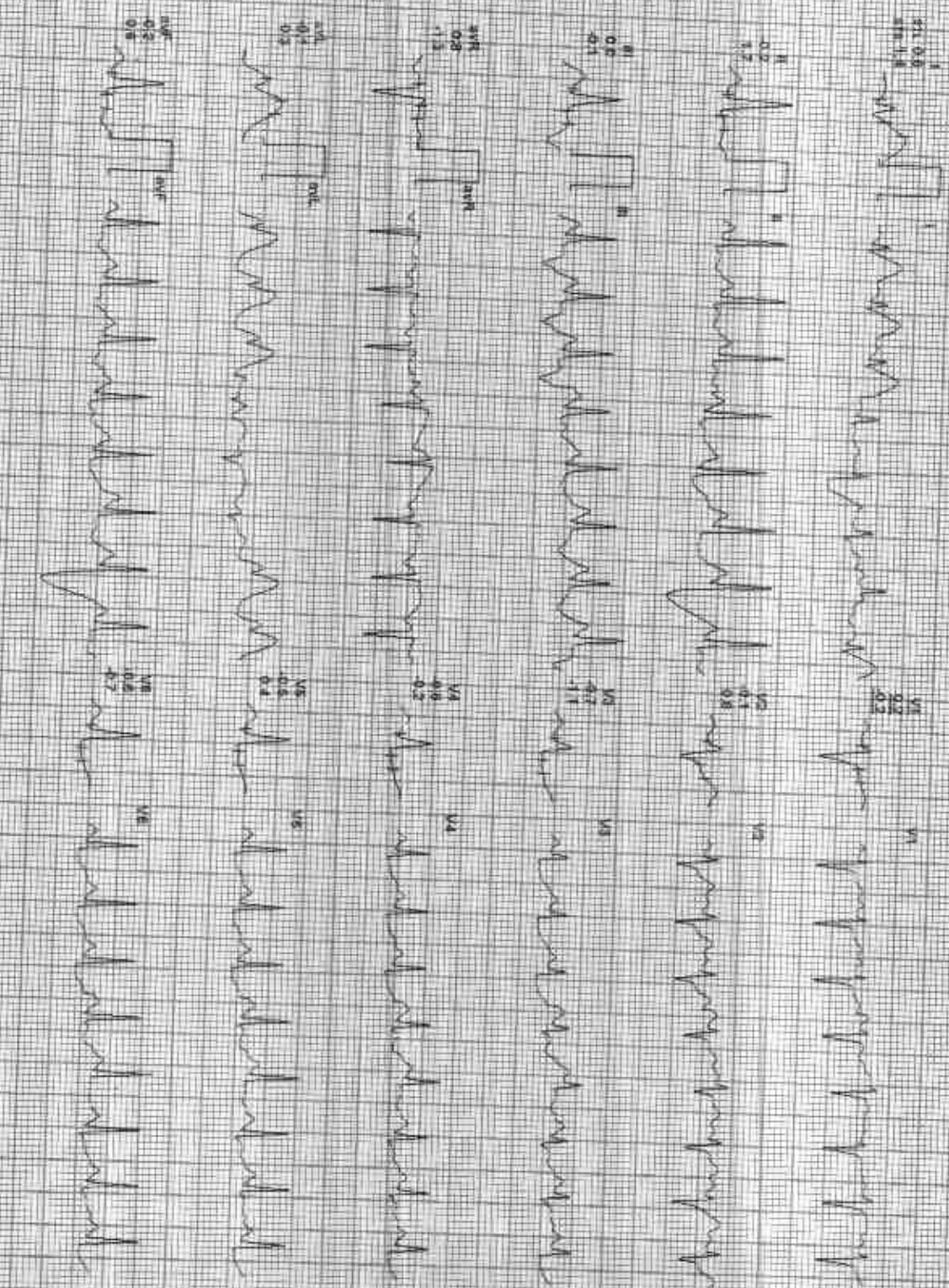

212366 / PRATIBHA SINHA / 38 Yrs / F / 148 Cms / 51 Kg / HR 172

PeaKEX

Date: 11/Mar/2023 11:26:45 AM METS: 8.0 1/2 bpm 95% of THR Sp: 130/88 mmHg Condition: Moderate BLD On Netel GM HR 0.05 (7) L/35 Hz

Estimate: 96.83 8.4 from 14.0%
25 mm/sec 1.0 mV

4X 20 ms Post J

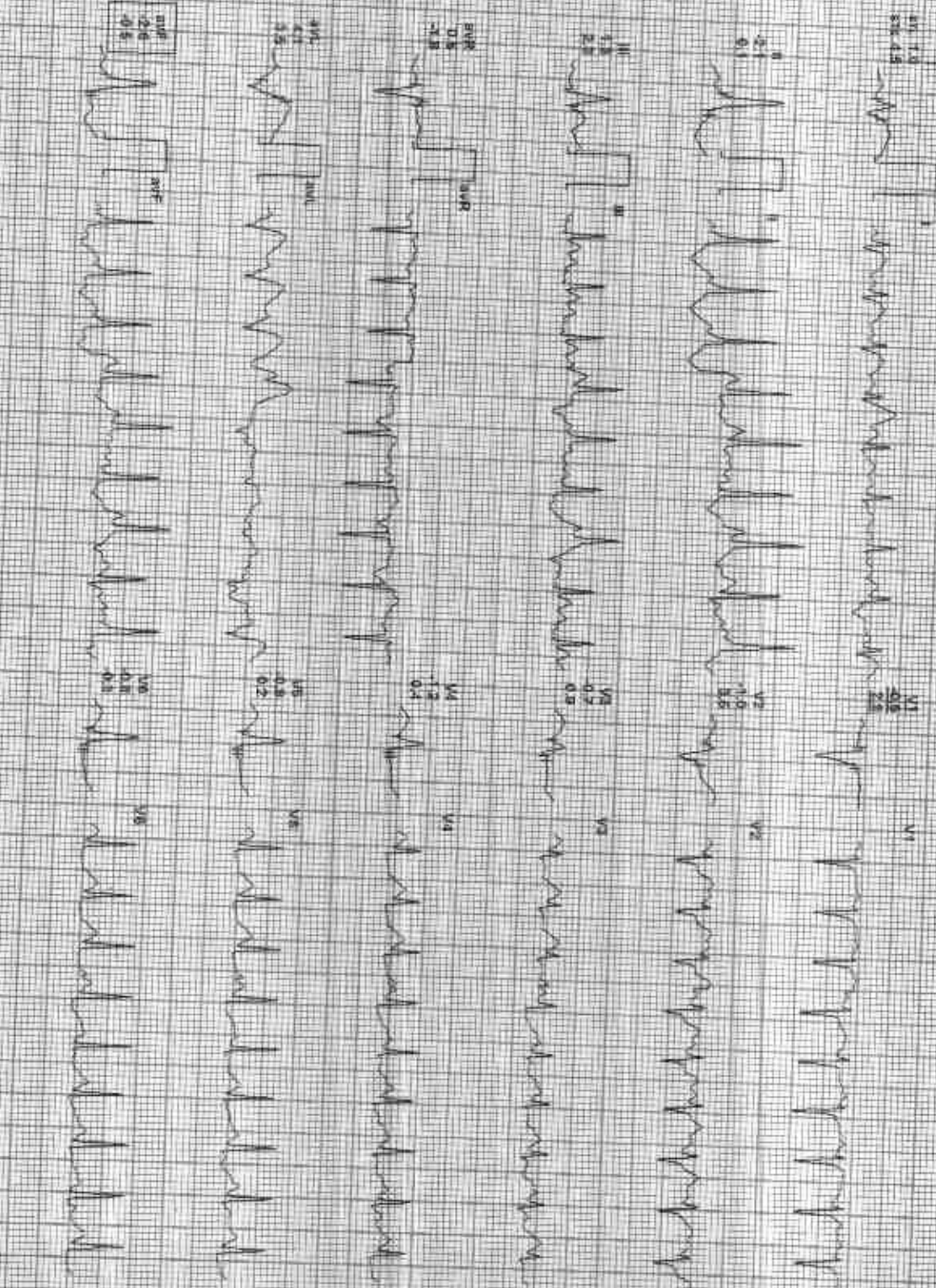
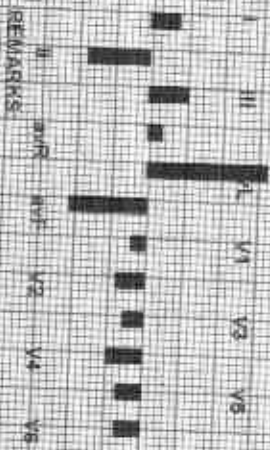

AVF 1.2
aVL 4.3
aVR -1.8

AVF 0.5
aVL 4.3
aVR -1.8

AVF 0.5
aVL 4.3
aVR -1.8

AVF 0.5
aVL 4.3
aVR -1.8

AVF 0.5
aVL 4.3
aVR -1.8

AVF 0.5
aVL 4.3
aVR -1.8

AVF 0.5
aVL 4.3
aVR -1.8

AVF 0.5
aVL 4.3
aVR -1.8

AVF 0.5
aVL 4.3
aVR -1.8

AVF 0.5
aVL 4.3
aVR -1.8

AVF 0.5
aVL 4.3
aVR -1.8

AVF 0.5
aVL 4.3
aVR -1.8

AVF 0.5
aVL 4.3
aVR -1.8

AVF 0.5
aVL 4.3
aVR -1.8

AVF 0.5
aVL 4.3
aVR -1.8

AVF 0.5
aVL 4.3
aVR -1.8

AVF 0.5
aVL 4.3
aVR -1.8

AVF 0.5
aVL 4.3
aVR -1.8

AVF 0.5
aVL 4.3
aVR -1.8

AVF 0.5
aVL 4.3
aVR -1.8

AVF 0.5
aVL 4.3
aVR -1.8

AVF 0.5
aVL 4.3
aVR -1.8

AVF 0.5
aVL 4.3
aVR -1.8

ADDITIONAL TESTS REQUESTED

212366 / PRATIBHA SINHA / 38 Yrs / F / 148 Cms / 51 Kg / HR 136

Recovery(1:00)

ACIDL

Date: 01-Mar-2023 11:20:19 AM Age: 38.12 Sex: F Ht: 148.00 Wt: 51.00 HR: 136 BP: 140/90 mmHg

ECG Time: 06:53 11 March 2023 25 mm/Sec 1.0 cm/mV

4X 40 mm Post J



REMARKS

40X (65mm) 60X (125mm) 40mm post

212366 / PRATIBHA SINHA / 38 Yrs / F / 148 Cms / 51 Kg / HR . 99

Date: 01-MAY-2023 11:25:10 AM
 Age: 38 1.01 98 66 54% 87.7 HR 99 138 90 mmHg
 4X 80 mg pulse 1
 Combined Medication: IN-COM Niche-07 HC 0.05 MGAL F 55 mg

Expires: 06 SS 0.0 mmHg 0.00X
 25 mm Sec 1.0 Cm/Div

Recovery(2:00)



REMARKS:
 I aVR aVL V2 V4 V6
 II aVR aVL V2 V4 V6
 III aVL V1 V3 V5
 V1 V2 V3 V4 V5 V6

Date: 11 Mar 2023 11:29:19 AM MLT: 10/92 bpm 5% of TPR BP: 130/90 mmHg General Medical B.C. On Night Duty HF: 0.05 Hz ALF 34 Hz

EXTIM 36 60 0.0 rpm 0.0V
25 mm/sec 1.0 cm/div

AX 80 not Post U

Recovery(3:00)

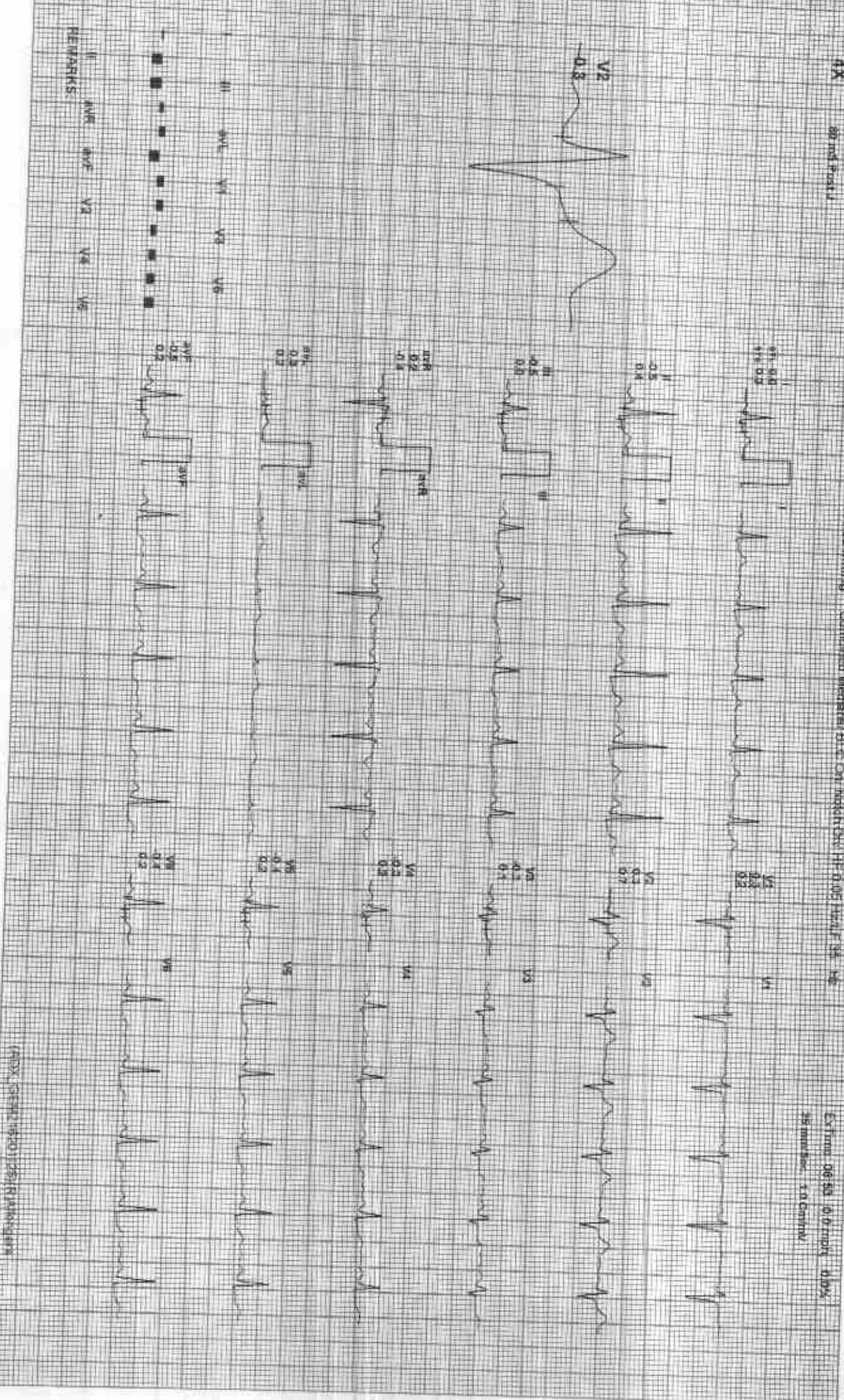

REMARKS: I I aVR aVL aVF V1 V2 V3 V4 V5 V6



Date: 11-Mar-2023 11:29:05AM

HEETS 1.01 95 BPM 47% O2 Sat

BP: 139/92 mmHg

ECG Time: 05:55 0.0 mV 0.0m

25 mm/Sec 1.0 cm/IV

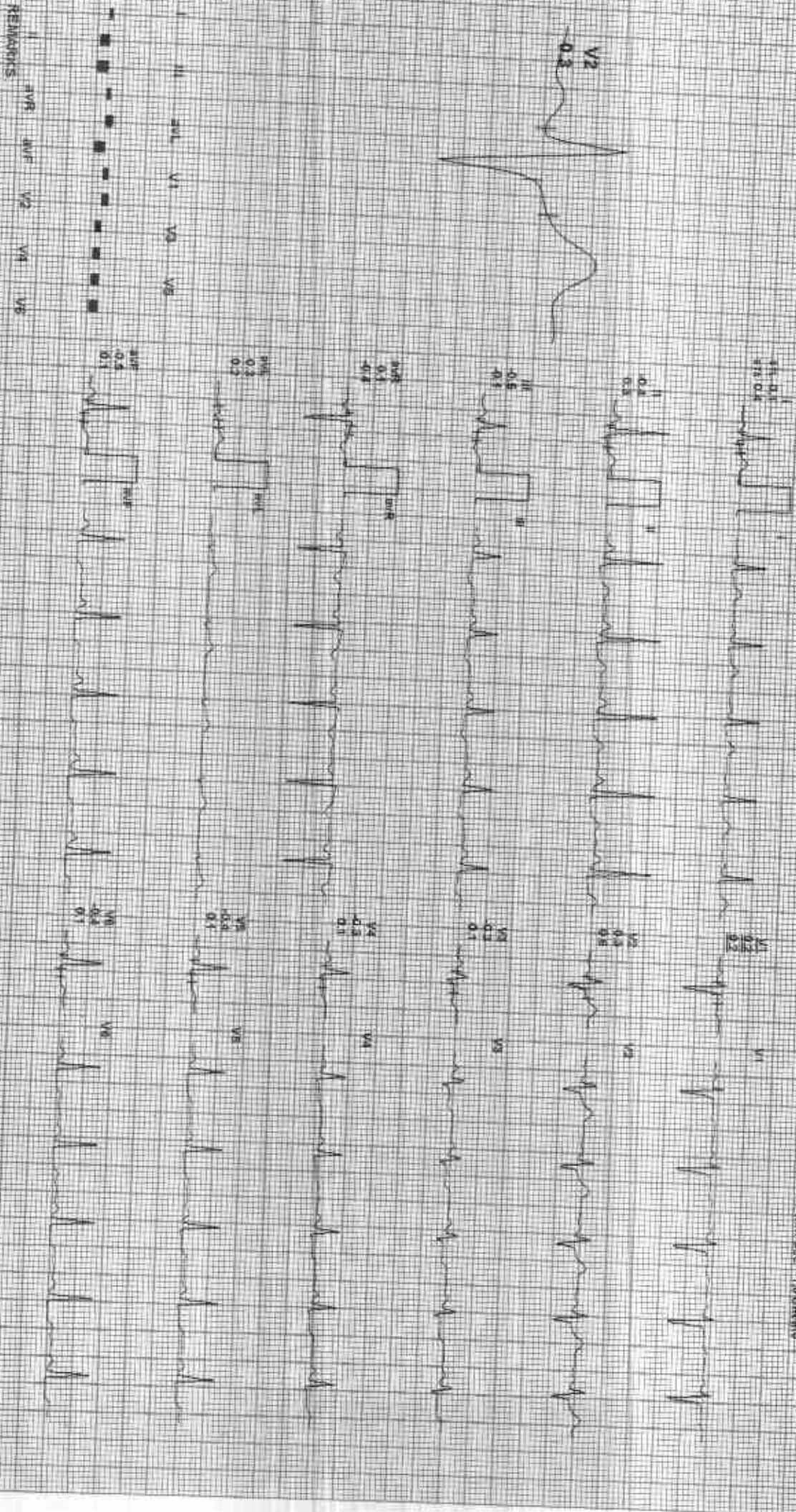

REMARKS:

212366 / PRATIBHA SINHA / 38 Yrs / F / 148 Cms / 51 Kg / HR - 88

Recovery(5:00)

CH-11

Date: 11 May 2023 11:29 19 AM VEC: 1.0 98 bpm 48% of THR BP: 130/86 mmHg

4X 40 ms/pulse Combined Modals/ BLC ON/ Motion 1.6 0.08 Hz/ F 35 Hz

External DR SS: 0.0 mV 0.2%
25 mm/Sec. 1.0 DIV/Div

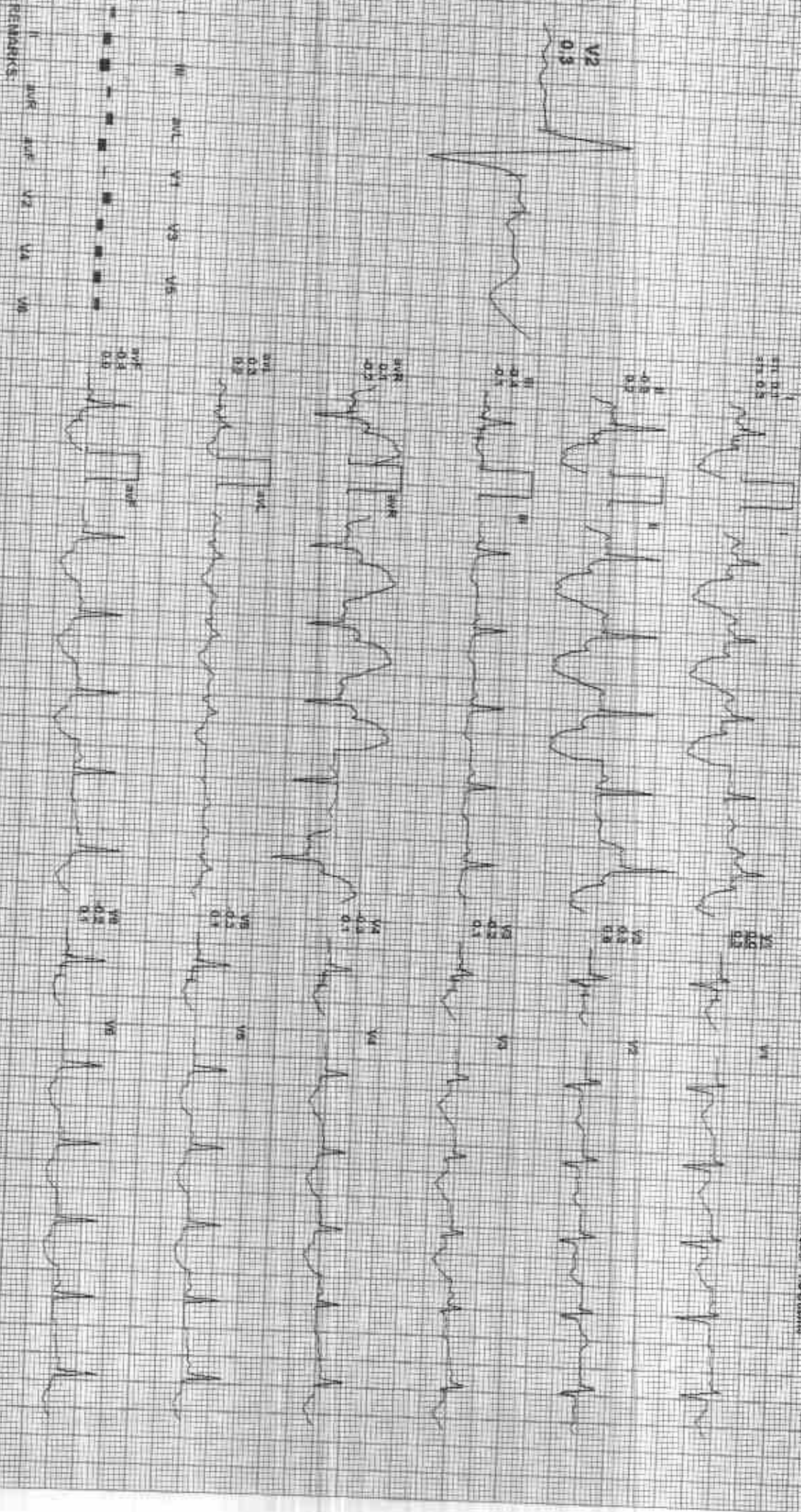

AP09: 05/11/2023 11:29:19 AM

212366 / PRATIBHA SINHA / 38 Yrs / F / 148 Cms / 51 Kg / HR 92

Recovery(5:07)



Date: 11 Mar 2023 11:29:54 AM WETS: 107 Sedrom 51% of ThHR BP: 130/85 mmHg

Coronary Arteries and Cavities OK HR: 92 bpm

Examine: 06:53 0.8 mV 100%
25 mm/sec 1.0 cm/mV

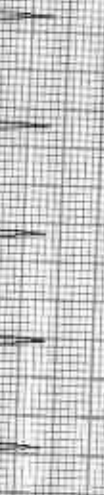
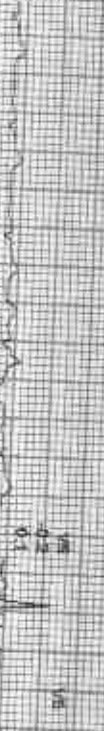
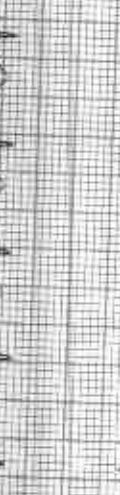
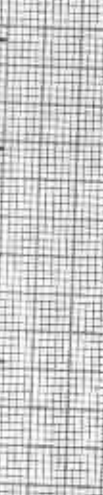
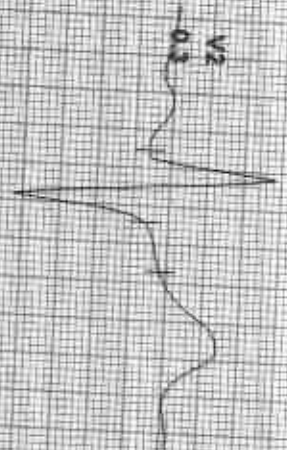



Date: 11-Mar-2023 11:28:18 AM

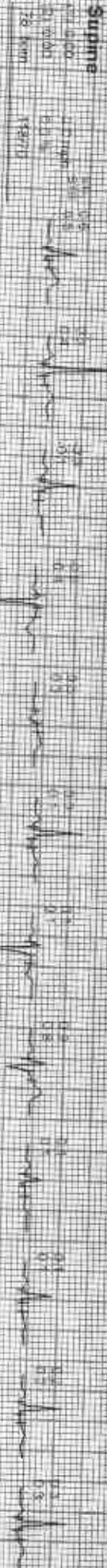



Date: 15-Mar-2023 Time: 10:40 AM

I

II

III

AVR

AVL

AVF

V1

V2

V3

V4

V5

V6

Stage 2



PeAKER



Recovery



Recovery



Recovery



Recovery



Recovery



GOOD HEALTH LAB

212366 / PRAJIBHA SINHA / 38 Yrs / F / 148 Cms / 51 Kg / HR : 82

Average

ACI DL

Date: 11-Mar-2025 11:29:19 AM



Recovery

(1) 0.16
 (2) 0.08
 (3) 0.34



GOOD HEALTH LAB

RAMAKRISHNA HOSPITAL

(UNIT OF DR. L.K. BHARGAVA & SONS HUF)



Patient Report			
Name:	PRATIBHA	PID:	19
Age :	38 Years	Gender:	Female
Dr. Name:	DR.YASH	Sample Mode:	Whole Blood
		Sequence ID:	202303110015

Run Date: 11/03/2023

Printed ON: 11/03/2023 12:48:09 pm

Parameter	Result	Flags	Units	Limits
WBC	4		$\times 10^3 / \mu\text{L}$	4-10
LYMP#	2		$\times 10^3 / \mu\text{L}$	1-5
MID#	0.3		$\times 10^3 / \mu\text{L}$	0.1-1.5
GRAN#	1.7	L	$\times 10^3 / \mu\text{L}$	2-7
LYMP%	51.2	H	%	20-40
MID%	9.5		%	3-15
GRAN%	39.3	L	%	40-60
RBC	3.34	L	$\times 10^6 / \mu\text{L}$	3.8-4.8
HGB	9.8	L	g/dL	12-15
HCT	35	L	%	36.1-44.3
MCV	104.7	H	fL	83-103
MCH	29.3		pg	27-32
MCHC	28	L	g/dL	31.5-34.5
RDW-CV	13.4		%	11.6-15.4
RDW-SD	42.4		fL	39-46
PLT	258		$\times 10^3 / \mu\text{L}$	150-410
MPV	10		fL	5.9-12.3
PCT	0.258		%	0.22-0.44
PDW	16.4		%	8.3-25
PLCR	42.1	H	%	16.3-36.3
PLCC	108.6		$\times 10^3 / \mu\text{L}$	--

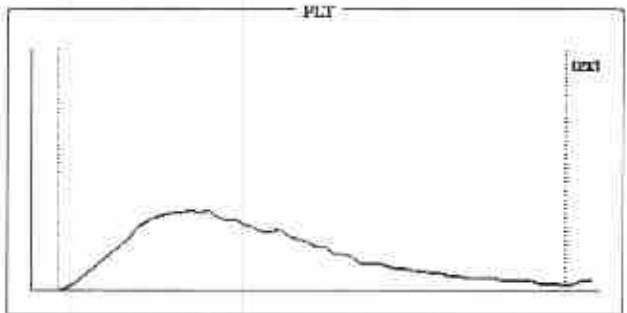
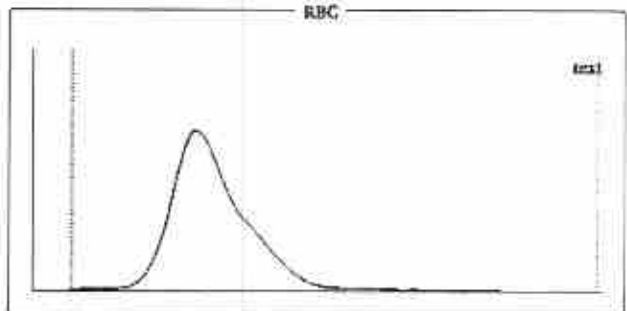
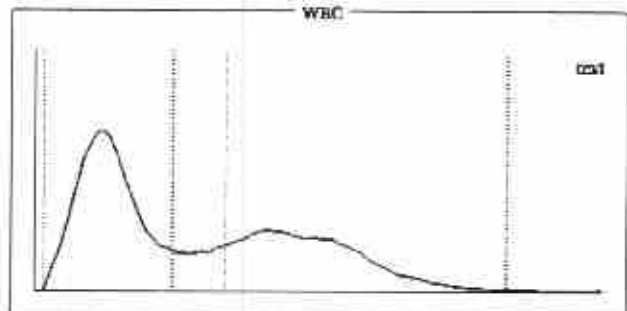

Histogram Flags:

?Monocytosis, ?Macrocytosis, ?Hypochromia, ?Granulocytopenia, ?Macrocytic Anemia

Comments:

Signature of Technician

Conditions of Reporting :

We use best of the kits from international Market & the quality control is done by putting up Fresh standard/Control with each running.
The reported result are for information and for interpretation of the Referring Doctor only
Results of tests may vary from laboratory to laboratory and also in some parameters time to time for the same patient.
This report is not valid for any medico-legal purposes.
Result of card test are limited by time of Reading the card.

257-A, Sheela Chaudhary Road, Talwandi, KOTA-5 (Raj.)

Tel 0744-3562955, Mob.: 9414227325, 9610209797 | E-mail : rxkota@gmail.com

Dr. Preeti Pathak
Reg. No. 24703/15880

Dr. Preeti Pathak, MD. (Path.)
Reg. 24703/15880

Signature of Pathologist



GOOD HEALTH LAB

RAMAKRISHNA HOSPITAL

(UNIT OF DR. L.K. BHARGAVA & SONS HUF)



PATIENT'S NAME: PRATIBHA SINHA

AGE/SEX : 38 Years/Female

LAB NO. : 0138

DATE : 11/03/2023

REF. BY : Dr. YASH BHARGAVA, M.S. (SURGEON)

HAEMATOLOGY

Test Name	Test Results	Normal Range
Blood Group Rh Factor		
TEST	RESULT	
BLOOD GROUP	= B	
Rh FACTOR	= POSITIVE	
ESR	6 MM in 1st hr.	0-20 MM in 1st hr.

BIO-CHEMISTRY

Test Name	Test Results	Normal Range
Blood Sugar Fasting	88.00 mg/dL	70.00-110.00 mg/dL
Serum Total Protein A/G Ratio		
Total Proteins	7.10 g/dL	6.0-8.5
Albumin	4.30 g/dL	3.4-5.0
Globulin	2.80 g/dL	2.3-3.5
A/G Ratio	1.53:1	1.0-2.3
Serum for Gamma Glutamyl Transferase	32.00 U/L	9.00-52.00 U/L
Serum Alkaline Phosphatase	116.00 IU/L	0.00-270.00 IU/L
Aspartate-Aminotransferase (AST/SGOT)	14.00 IU/L	0.00-38.00 IU/L
Alanine-Aminotransferase (ALT/SGPT)	19.00 IU/L	0.00-40.00 IU/L
URIC ACID	4.3 mg/dl	2.3 - 6.1 (Female) 3.6 - 8.2 (Male)
BUN	16.00 mg/dL	15.00-45.00 mg/dL
Creatinine	0.76 mg/dL	0.70-1.30 mg/dL

Signature of Technician

Conditions of Reporting :

We use best of the kits from international Market & the quality control is done by putting up Fresh standard/Control with each running.
The reported result are for information and for interpretation of the Referring Doctor only
Results of tests may vary from laboratory to laboratory and also in some parameters time to time for the same patient.
This report is not valid for any medico-legal purposes.
Result of card test are limited by time of Reading the card.

257-A, Sheela Chaudhary Road, Talwandi, KOTA-5 (Raj.)

Tel 0744-3562955, Mob.: 9414227325, 9610209797 | E-mail : rxkota@gmail.com

Dr. Preeti Pathak, MD. (Path.)
Reg. 24703/15880

Signature of Pathologist



GOOD HEALTH LAB

RAMAKRISHNA HOSPITAL

(UNIT OF DR. L.K. BHARGAVA & SONS HUF)



PATIENT'S NAME: PRATIBHA SINHA

AGE/SEX : 38 Years/Female

LAB NO. : 0138

DATE : 11/03/2023

REF. BY : Dr. YASH BHARGAVA, M.S. (SURGEON)

BIO-CHEMISTRY

Test Name	Test Results	Normal Range
Serum Total Protein A/G Ratio		
Total Proteins	7.10 g/dL	6.0-8.5
Albumin	4.30 g/dL	3.4-5.0
Globulin	2.80 g/dL	2.3-3.5
A/G Ratio	1.53:1	1.0-2.3

ORGAN PANEL

Lipid Profile

TEST	TEST VALUE	UNIT	NORMAL VALUE
Serum Cholesterol	181.0	mg/dL	130-200 mg%
Triglyceride	102.0	mg/dL	Up to 150 mg%
HDL Cholesterol	39.0	mg/dL	30-70 mg%
LDL Cholesterol	120.0	mg/dL	Up to 150 mg%
VLDL Cholesterol	22.0	mg/dL	Up to 80 mg %
Total Cholesterol/HDL Ratio	4.64		0.0-4.97
LDL/HDL Cholesterol Ratio	3.07		0.0-3.55

Signature of Technician

Conditions of Reporting :

We use best of the kits from international Market & the quality control is done by putting up Fresh standard/Control with each running.
The reported result are for information and for interpretation of the Referring Doctor only
Results of tests may vary from laboratory to laboratory and also in some parameters time to time for the same patient.
This report is not valid for any medico-legal purposes.
Result of card test are limited by time of Reading the card.

257-A, Sheela Chaudhary Road, Talwandi, KOTA-5 (Raj.)

Tel 0744-3562955, Mob.: 9414227325, 9610209797 | E-mail : rxkota@gmail.com

Dr. Preeti Pathak
Reg. No. - 24703/15880

Dr. Preeti Pathak, MD. (Path.)
Reg. 24703/15880

Signature of Pathologist



GOOD HEALTH LAB

RAMAKRISHNA HOSPITAL

(UNIT OF DR. L.K. BHARGAVA & SONS HUF)



PATIENT'S NAME: PRATIBHA SINHA

AGE/SEX : 38 Years/Female

LAB NO. : 0138

DATE : 11/03/2023

REF. BY : Dr. YASH BHARGAVA, M.S. (SURGEON)

BIO-CHEMISTRY

Test Name	Test Results	Normal Range	
Serum Bilirubin			
Test Interval	Test Value	Unit	Typical Reference
Total Bilirubin	0.60	mg/dL	0.0 - 1.0
Direct Bilirubin	0.10	mg/dL	0.0 - 0.25
Indirect Bilirubin	0.50	mg/dL	0.2 - 1.0

OTHER

Glycosylated Hb (HbA1C)

TEST	VALUE	REFERENCE VALUE
HBA1C	5.5 %	Excellent Control < 5.5% Good Control : 5.5 to 7.00% Fair Control : 7.00 to 8.00% Poor Control : > 8.0 %

NOTE :- HbA1C is done on the spot with the latest Nycocard Reader 2, a test based on spectral reflectance. The assay used here is boronate affinity. Remember, the HbA1C is not the same as the glucose level. It is far superior to the blood glucose reading & it gives an average reading for the past 8-12 weeks.

Signature of Technician

Conditions of Reporting :

We use best of the kits from international market & the quality control is done by putting up fresh standard/control with each running. The reported result are for information and for interpretation of the Referring Doctor only. Results of tests may vary from laboratory to laboratory and also in some parameters time to time for the same patient. This report is not valid for any medico-legal purposes. Result of card test are limited by time of Reading the card.

257-A, Sheela Chaudhary Road, Talwandi, KOTA-5 (Raj.)

Tel 0744-3562955, Mob.: 9414227325, 9610209797 | E-mail : rxkota@gmail.com

Dr. Preeti Pathak
MB (Pathology)
Reg. No. - 24763/15880
Dr. Preeti Pathak, MD. (Path.)
Reg. 24703/15880

Signature of Pathologist



GOOD HEALTH LAB

RAMAKRISHNA HOSPITAL

(UNIT OF DR. L.K. BHARGAVA & SONS HUF)



PATIENT'S NAME: PRATIBHA SINHA

AGE/SEX : 38 Years/Female

LAB NO. : 0138

DATE : 11/03/2023

REF. BY : Dr. YASH BHARGAVA, M.S. (SURGEON)

CHEMILUMINESCENCE BY CENTAUR CP

TEST	OBSERVED VALUE	NORMAL RANGE
Tri Iodothyronine (T3)	0.96 ng/ml	0.60-1.81 ng/ml
Total Thyronine (T4)	8.16 ug/dl	3.20-12.6 ug/dl
Thyroid Stimulating Hormone (TSH)	0.84 uIU/ml	Adults: 0.5 - 5.50 uIU/ml 1- 30 days : 0.52 - 16.00 1mo - 5yrs: 0.46 - 8.10 6 - 18 yrs : 0.36 - 6.00

SUMMARY:

T3 & T4 : Primary malfunction of the thyroid gland may result in excessive (hyper) or below normal (hypo) release of

T3 & T4. Disease in any portion of the thyroid - pituitary-hypothalamus system may influence the levels of

T3 & T4.

T4 levels are sensitive and superior indicator of hypothyroidism.

T3 levels better define hyperthyroidism, is an excellent indicator of the ability of thyroid to respond to both stimulatory and suppressive tests.

TSH : Circulating TSH levels are important in evaluating thyroid function. TSH is used in the differential diagnosis

of primary (thyroid) from secondary (pituitary) and tertiary (hypothalamus) hypothyroidism. In primary

hypothyroidism, TSH levels are elevated, while in secondary and tertiary hypothyroidism, TSH levels are low.

In primary hyperthyroidism, T3 & T4 levels are elevated and low or undetectable TSH.

Signature of Technician

Conditions of Reporting :

We use best of the kits from international Market & the quality control is done by putting up Fresh standard/Control with each running. The reported result are for information and for interpretation of the Referring Doctor only

Results of tests may vary from laboratory to laboratory and also in some parameters time to time for the same patient.

This report is not valid for any medico-legal purposes.

Result of card test are limited by time of Reading the card.

257-A, Sheela Chaudhary Road, Talwandi, KOTA-5 (Raj.)

Tel 0744-3562955, Mob.: 9414227325, 9610209797 | E-mail : rxkota@gmail.com

Dr. Preeti Pathak
MS (Pathology)
Reg. No. - 24703/15880

Dr. Preeti Pathak, MD. (Path.)
Reg. 24703/15880

Signature of Pathologist



GOOD HEALTH LAB

RAMAKRISHNA HOSPITAL

(UNIT OF DR. L.K. BHARGAVA & SONS HUF)



PATIENT'S NAME: PRATIBHA SINHA

AGE/SEX : 38 Years/Female

LAB NO. : 0138

DATE : 11/03/2023

REF. BY : Dr. YASH BHARGAVA, M.S. (SURGEON)

CLINICAL PATHOLOGY

Urine-Routine Examination

PHYSICAL & CHEMICAL

REFERENCE VALUE

Colour	: Pale Yellow	
Apperance	: Clear	Clear
Reaction (pH)	: 5.5	4.5 - 6.5
Sp. Gravity	: 1.012	1.000 - 1.035
Albumin	: Nil	Negative
Glucose	: Nil	Negative

MICROSCOPIC

RBC	: Absent	1-2 /HPF
WBC	: Absent	1-2 /HPF
Epit. Cells	: Absent	1-2 /HPF
Crystals	: Nil	
Cast	: Nil	
Other	: Nil	

Signature of Technician

Conditions of Reporting :

We use best of the kits from international Market & the quality control is done by putting up Fresh standard/Control with each running.
The reported result are for information and for interpretation of the Referring Doctor only.
Results of tests may vary from laboratory to laboratory and also in some parameters time to time for the same patient.
This report is not valid for any medico-legal purposes.
Result of card test are limited by time of Reading the card.

257-A, Sheela Chaudhary Road, Talwandi, KOTA-5 (Raj.)

Tel 0744-3562955, Mob.: 9414227325, 9610209797 | E-mail : rxkota@gmail.com

Dr. Preeti Pathak
MD (Pathology)
Reg. No. 24703/15880

Dr. Preeti Pathak, MD. (Path.)
Reg. 24703/15880

Signature of Pathologist



GOOD HEALTH LAB RAMAKRISHNA HOSPITAL

(UNIT OF DR. L.K. BHARGAVA & SONS HUF)



PATIENT'S NAME: PRATIBHA SINHA

AGE/SEX : 38 Years/Female

LAB NO. : 0138

DATE : 11/03/2023

REF. BY : Dr. YASH BHARGAVA, M.S. (SURGEON)

RADIO-DIAGNOSIS

X-RAY CHEST PA VIEW

1. Both the lung fields are clear. Bronchovascular markings are within normal limits.
2. Both the hilar shadows are of normal size and shape, density.
3. Heart shadows appears central, normal in size and shape.
4. Trachea is in midline.
5. Both the domes of diaphragm are clear and sharp.
6. Both the C.P. angles are clear.
7. Bony cage and soft tissue shadows are normal.

IMPRESSION : Normal chest radiograph.

Jyoti
M.B.B.S., D.N.B.

Signature of Technician

Conditions of Reporting :

We use best of the kits from international Market & the quality control is done by putting up Fresh standard/Control with each running. The reported result are for information and for interpretation of the Referring Doctor only. Results of tests may vary from laboratory to laboratory and also in some parameters time to time for the same patient. This report is not valid for any medico-legal purposes. Result of card test are limited by time of Reading the card.

257-A, Sheela Chaudhary Road, Talwandi, KOTA-5 (Raj.)

Tel 0744-3562955, Mob.: 9414227325, 9610209797 | E-mail : rxkota@gmail.com

Dr. Preeti Pathak, MD. (Path.)
Reg. 24703/15880

Signature of Pathologist



GOOD HEALTH LAB RAMAKRISHNA HOSPITAL

(UNIT OF DR. L.K. BHARGAVA & SONS HUF)



PATIENT'S NAME: PRATIBHA SINHA

AGE/SEX : 38 Years/Female

LAB NO. : 0138

DATE : 11/03/2023

REF. BY : Dr. YASH BHARGAVA, M.S. (SURGEON)

ULTRA SONOGRAPHY

SONOGRAPHY FOR WHOLE ABDOMEN

LIVER: Appears normal in size, non-tender with smooth & regular contour. Parenchymal echopattern appears homogeneous. The IHBR & hepatic vein radicals are not dilated. No Evidence of focal echopoor / echorich lesion. Portal vein diameter is normal 10 mm. Lumen appears echofree with normal wall echoes. CBD diameter is normal 03 mm.

GALL BLADDER: Gall bladder is absent (H/o Surgery)
Echogenic shadow in GB fossa.

PANCREAS: Normal in size, shape, contour there is no evidence of focal lesion. Pancreatic duct is not dilated. Pancreatic substance show homogeneous parenchymal echopattern. Paraortic lymph nodes & SMA appear normal.

SPLEEN: Normal in size & echopattern. Vessels seen in Splenic hilum are not dilated.

KIDNEYS: Appear normal in size, shape, position, contour, cortical echogenicity & pelvi calyceal system. The corticomedullary demarkation is fair & ratio appears normal. There is no evidence of hydronephrosis / nephrolithiasis.

Size right kidney 102 mm. X 78 mm.

Size left kidney 103 mm. X 79 mm.

Signature of Technician

Conditions of Reporting :

We use best of the kits from international Market & the quality control is done by putting up Fresh standard/Control with each running. The reported result are for information and for interpretation of the Referring Doctor only. Results of tests may vary from laboratory to laboratory and also in some parameters time to time for the same patient. This report is not valid for any medico-legal purposes. Result of card test are limited by time of Reading the card.

257-A, Sheela Chaudhary Road, Talwandi, KOTA-5 (Ra.)

Tel 0744-3562955. Mob.: 9414227325, 9610209797 | E-mail : rxkota@gmail.com

Dr. Preeti Pathak, MD. (Path.)
Reg. 24703/15880

Signature of Pathologist



GOOD HEALTH LAB RAMAKRISHNA HOSPITAL

(UNIT OF DR. L.K. BHARGAVA & SONS HUF)



PATIENT'S NAME: PRATIBHA SINHA

AGE/SEX : 38 Years/Female

LAB NO. : 0138

DATE : 11/03/2023

REF. BY : Dr. YASH BHARGAVA, M.S. (SURGEON)

URINARY BLADDER: Bladder walls are smooth & normal in thickness.
----- There is no evidence of mass/stone in the lumen. Bladder Capacity appears normal & post void Residual volume is not significant.

UTERUS: Uterus is anteverted / retropositioned and non gravid.
----- Uterine musculature shows normal echo-pattern with normal endometrial echoes which are central. Cervix is normal with closed internal os.

ADNEXAE: There is no evidence of mass/cystic lesion.

OVARIES: Both the ovaries are normal in size, shape & contour.
----- There is no evidence of mass/ cystic lesion.
Size R.O.=20 * 22 mm L.O. 23 * 24 mm.

SPECIFIC: No evidence of retroperitoneal mass or free fluid in
----- peritoneal cavity and cul de sac.

IMPRESSION: Ultrasonographic findings are suggestive of normal
===== study.

M. Shyva
डॉ. प्रीति भागव
जि.पी.सी.एन. गुम डी.
रज. नं. 005211/22544

Signature of Technician

Conditions of Reporting :

We use best of the kits from international Market & the quality control is done by putting up Fresh standard/Control with each running.
The reported result are for information and for interpretation of the Referring Doctor only
Results of tests may vary from laboratory to laboratory and also in some parameters time to time for the same patient.
This report is not valid for any medico-legal purposes.
Result of card test are limited by time of Reading the card.

257-A, Shaeela Chaudhary Road, Talwandi, KOTA-5 (Raj.)

Tel 0744-3562955, Mob.: 9414227325, 9610209797 | E-mail : rxkota@gmail.com

Dr. Preeti Pathak, MD. (Path.)
Reg. 24703/15880

Signature of Pathologist



GOOD HEALTH LAB

SAMA KRISHNA HOSPITAL, KOTA

Patient Information

ID: 000103

Name: PRAANTHA

Age: 44 Gender: M

Tenure:

Smoker: N

Time/Date: 10:47:10 11/03/23

ECG Settings

Printing Mode: AUTO 3

Gain: 10 mm/mV

Speed: 25mm/Sec

Filter: 0.5-15Hz

Mode: (ON)

Thermal Lead: II

ALLIANCE PSCS-A-103 (Ver-1.3M)

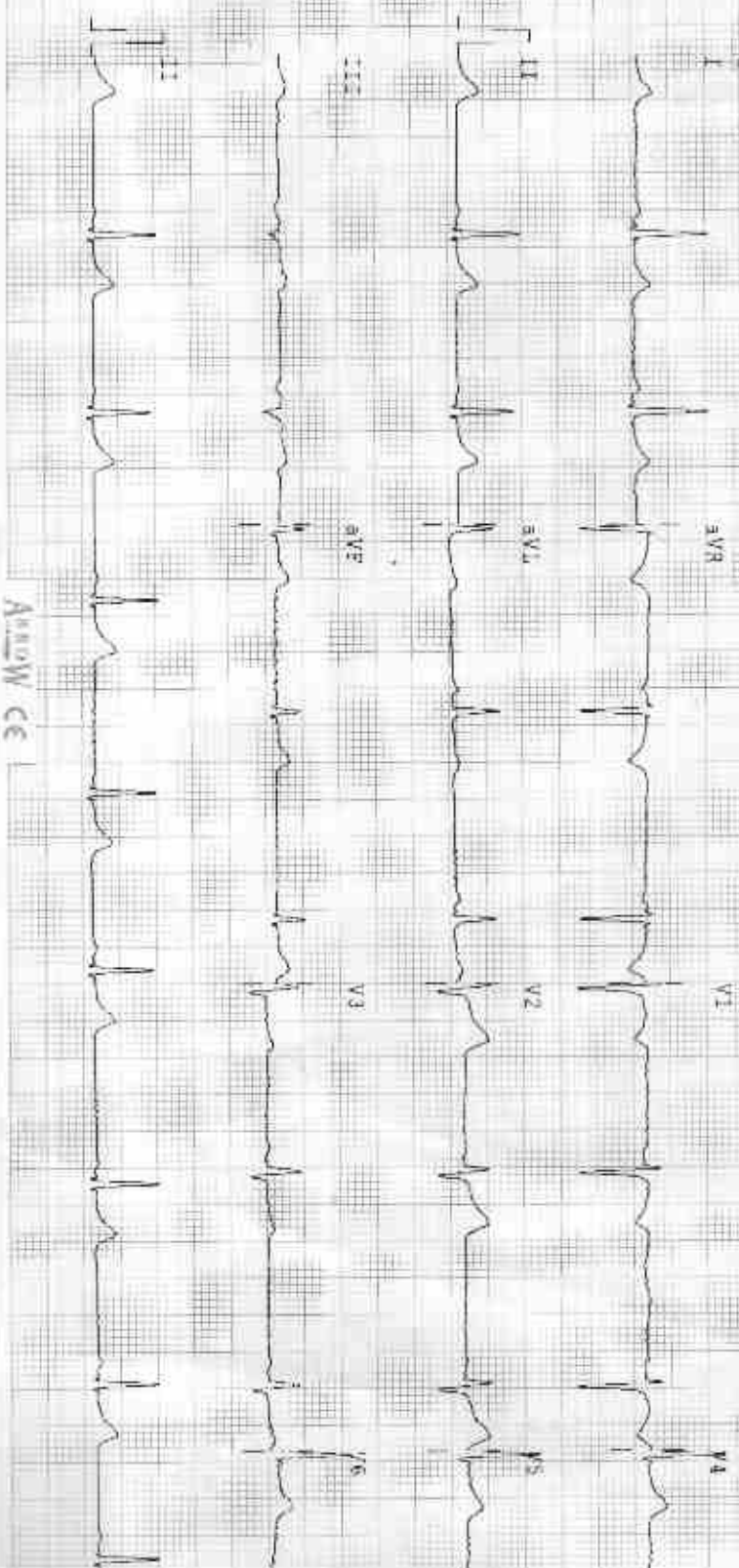

Arrow CE

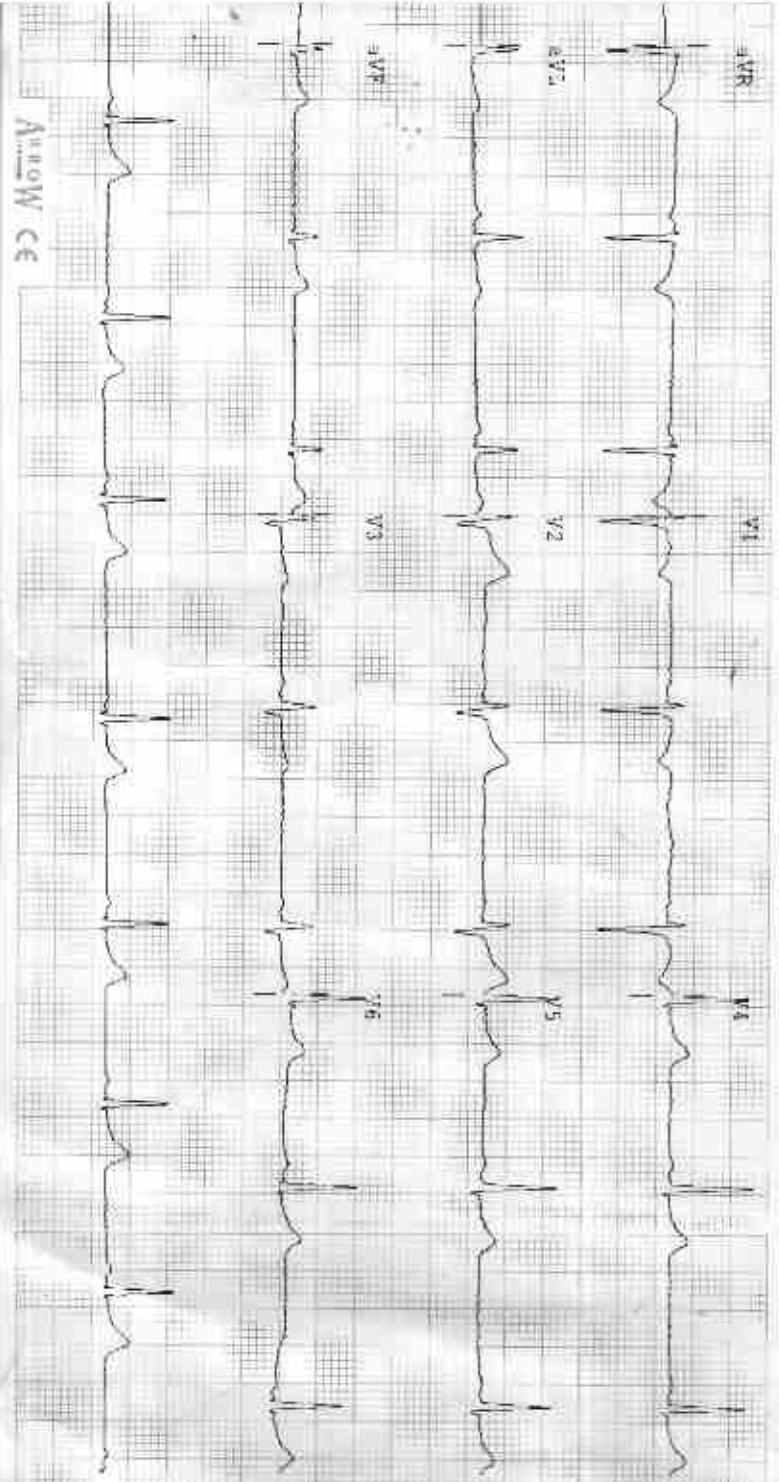

Arrow CE

Observations

HR - 59 bpm
 P-R - 101ms
 Q-R - 121 ms
 QRS - 114 ms
 QT/QTc - 387/145 ms
 P Axis - 66 °
 QRS Axis - 37 °
 T Axis - 42 °

Indications

Sinus Bradycardia
 Normal Electrical Heart Axis

Remarks

Dr. Manoj Kumar
 M.D. (Gen. Med.)
 M.B.B.S.
 2254A



R



00

PRATIBHA F 5014 3/11/2023 CHEST FRN.P ->A

KAMA KRISHNA HOSPITAL 257.A SHELLA CHAUDRY ROAD TALWANDI KOTA (RAJ.)