

Report



Patient Name : MRS. PARUL BANSAL
Age / Sex : 34 years / Female
LCID No : 323081064
UID No : 93676

Reference : SELF
Organization : Mediwheel
Org ID : NA

Registered On : Aug 26, 2023, 11:14 a.m.
Collected On : Aug 26, 2023, 11:58 a.m.
Reported On : Aug 26, 2023, 04:16 p.m.



Blood sugar post prandial

Specimen Type : Plasma

Test Description	Value(s)	Unit(s)	Reference Range
------------------	----------	---------	-----------------

BIOCHEMISTRY

Blood sugar post prandial <i>By Hexokinase method</i>	95	mg/dl	70 - 140
--	----	-------	----------

Remark

Diagnostic criteria of Diabetes Mellitus (ADA guidelines 2021)

Fasting Blood Glucose : ≥ 126 mg/dl

OR

2 Hr Post Glucose : ≥ 200 mg/dl

OR

HbA1c ≥ 6.5 %

OR

Random Blood Glucose : ≥ 200 mg/dl

END OF REPORT



A handwritten signature in black ink, appearing to read "Dr. Vijay Varde".

Dr. Vijay Varde
M.D.(Path) D.P.B
Consultant Pathologist

Report



Patient Name : MRS. PARUL BANSAL
Age / Sex : 34 years / Female
LCID No : 323081064
UID No : 93676

Reference : SELF
Organization : Mediwheel
Org ID : NA

Registered On : Aug 26, 2023, 11:14 a.m.
Collected On : Aug 26, 2023, 11:58 a.m.
Reported On : Aug 26, 2023, 04:16 p.m.



BLOOD GROUP LC

Specimen Type : EDTA

Test Description	Value(s)	Unit(s)	Reference Range
------------------	----------	---------	-----------------

SEROLOGY

ABO Group

BySLIDE/TUBE Method

"O"

Rh (Factor)

BySLIDE/TUBE Method

Positive

Remark

Test done by : Agglutination Forward & Reverse Method (Whole Blood & Serum)

* : *Rechecked*

END OF REPORT



Dr. Vijay Varde
M.D.(Path) D.P.B
Consultant Pathologist

Report



Patient Name : MRS. PARUL BANSAL
Age / Sex : 34 years / Female
LCID No : 323081064
UID No : 93676

Reference : SELF
Organization : Mediwheel
Org ID : NA

Registered On : Aug 26, 2023, 11:14 a.m.
Collected On : Aug 26, 2023, 11:58 a.m.
Reported On : Aug 26, 2023, 04:16 p.m.



Total Cholesterol

Specimen Type : Serum

Test Description	Value(s)	Unit(s)	Reference Range
<u>BIOCHEMISTRY</u>			
Total Cholesterol (Serum) <i>By CHOD-PAP Method</i>	194	mg/dl	UPTO 200

*Total Cholesterol : Desirable : Less than 200 mg%
Borderline High : 200 - 239 mg% High : More than 239 mg%*

Done on fully automated SIEMENS DIMENSION RXL MAX.

*** : Rechecked**

END OF REPORT



Dr. Vijay Varde
M.D.(Path) D.P.B
Consultant Pathologist

Report



Patient Name : MRS. PARUL BANSAL
Age / Sex : 34 years / Female
LCID No : 323081064
UID No : 93676

Reference : SELF
Organization : Mediwheel
Org ID : NA

Registered On : Aug 26, 2023, 11:14 a.m.
Collected On : Aug 26, 2023, 11:58 a.m.
Reported On : Aug 26, 2023, 04:16 p.m.



Triglycerides

Specimen Type : Serum

Test Description	Value(s)	Unit(s)	Reference Range
<u>BIOCHEMISTRY</u> Serum Triglycerides <i>By Enzymatic GPO/PAP Method</i>	95	mg/dl	Less than 150

Triglycerides :

Normal : Less than 150 mg%

Borderline : 150 - 199 mg%

High : 200 - 499 mg%

Very High : More than 499 mg%

Done on fully automated SIEMENS DIMENSION RXL MAX.

*** : Rechecked**

END OF REPORT



Dr. Vijay Varde
M.D.(Path) D.P.B
Consultant Pathologist

Report



Patient Name : MRS. PARUL BANSAL
Age / Sex : 34 years / Female
LCID No : 323081064
UID No : 93676

Reference : SELF
Organization : Mediwheel
Org ID : NA

Registered On : Aug 26, 2023, 11:14 a.m.
Collected On : Aug 26, 2023, 11:58 a.m.
Reported On : Aug 26, 2023, 04:16 p.m.



Blood sugar fasting LC

Specimen Type : Plasma

Test Description	Value(s)	Unit(s)	Reference Range
BIOCHEMISTRY			
Blood Sugar Fasting			
Glucose value	82	mg/dl	70 - 110
<i>By Hexokinase method</i>			

Diagnostic criteria of Diabetes Mellitus (ADA guidelines 2021)

Fasting Blood Glucose : ≥ 126 mg/dl

OR

2 Hr Post Glucose : ≥ 200 mg/dl

OR

HbA1c ≥ 6.5 %

OR

Random Blood Glucose : ≥ 200 mg/dl

END OF REPORT



A handwritten signature in black ink, appearing to read "Dr. Vijay Varde".

Dr. Vijay Varde
M.D.(Path) D.P.B
Consultant Pathologist

Report



Patient Name : MRS. PARUL BANSAL
Age / Sex : 34 years / Female
LCID No : 323081064
UID No : 93676

Reference : SELF
Organization : Mediwheel
Org ID : NA

Registered On : Aug 26, 2023, 11:14 a.m.
Collected On : Aug 26, 2023, 11:58 a.m.
Reported On : Aug 26, 2023, 04:16 p.m.



Glycosylated HB A1c

Specimen Type : EDTA

Test Description	Value(s)	Unit(s)	Reference Range
BIOCHEMISTRY			
Glycosylated HBA1C	5.3	%	
AVERAGE BLOOD GLUCOSE LEVEL	105.41	mg/dl	

Reference Values : Glyco HB A1c

Non Diabetic : 4.0 - 6.0

Good Diabetic Control : 6.0 - 7.0

Fair Diabetic Control : 7.0 - 8.0

Poor Diabetic Control : > 8.0

Maintaining HbA1c levels to less than 7% will reduce risk of long term complications of Diabetes.

Method : Ion Exchange HIGH Pressure Liquid Chromatography (HPLC), on Fully Automated Biorad D10 analyser.

INFORMATION : Glycosylated Haemoglobin accumulates within the red blood cells & exists in this form throughout the lifespan of red cells. Thus a single HbA1c value taken every 2 - 3 months serves over those months. The measurement of HbA1c has been used as an index of metabolic control of diabetes during the preceding 2 - 3 months providing physician with an objective look at patient's diabetes control. HbA1c is not affected by factors like intake of carbohydrates, timing of antidiabetes drugs, daily activities.

Test done on BIORAD D10.

This test has been performed at Lifecare Diagnostics & Research Centre Pvt. Ltd.

Diagnostic criteria of Diabetes Mellitus (ADA guidelines 2021)

Fasting Blood Glucose : ≥ 126 mg/dl

OR

2 Hr Post Glucose : ≥ 200 mg/dl

OR

HbA1c ≥ 6.5 %

OR

Random Blood Glucose : ≥ 200 mg/dl

END OF REPORT



Dr. Vijay Varde
M.D.(Path) D.P.B
Consultant Pathologist

Report



Lifecare
diagnostics

Patient Name : MRS. PARUL BANSAL
Age / Sex : 34 years / Female
LCID No : 323081064
UID No : 93676

Reference : SELF
Organization : Mediwheel
Org ID : NA

Registered On : Aug 26, 2023, 11:14 a.m.
Collected On : Aug 26, 2023, 11:58 a.m.
Reported On : Aug 26, 2023, 04:16 p.m.



LIVER FUNCTION TEST (LFT) LC

Specimen Type : Serum

Test Description	Value(s)	Unit(s)	Reference Range
<u>BIOCHEMISTRY</u>			
Serum Bilirubin (Total) <i>ByDiazo Method</i>	0.56	mg/dl	0.2 - 1.0
Serum Bilirubin (Direct) <i>ByDiazo Method</i>	0.11	mg/dl	0.0 - 0.2
Serum Bilirubin (Indirect) <i>Calculated</i>	0.45	mg/dl	upto 0.90
S.G.O.T (AST) <i>BySerum By Enzymatic Method IFCC</i>	16	U/L	15 - 37
S.G.P.T <i>BySerum by Enzymatic Method</i>	20	U/L	16 - 63
Serum GGTP <i>ByEnzymatic Method</i>	30	U/L	15 - 85
Alkaline Phosphatase	92	U/L	46-116
Serum Proteins <i>ByBiuret Method</i>	7.4	g/dl	6.4 - 8.2
S. Albumin <i>ByBromocresol purple Method</i>	3.5	g/dl	3.4 - 5.0
Serum Globulin	3.90	gm/dl	1.8 - 3.6
A/G Ratio	0.90		1.5 - 3.5
Remark			

END OF REPORT

Dr. Vijay Varde
M.D.(Path) D.P.B
Consultant Pathologist

Report



Lifecare
diagnostics

Patient Name : MRS. PARUL BANSAL
Age / Sex : 34 years / Female
LCID No : 323081064
UID No : 93676

Reference : SELF
Organization : Mediwheel
Org ID : NA

Registered On : Aug 26, 2023, 11:14 a.m.
Collected On : Aug 26, 2023, 11:58 a.m.
Reported On : Aug 26, 2023, 04:16 p.m.



LIPID PROFILE LC

Specimen Type : Serum

Test Description	Value(s)	Unit(s)	Reference Range
BIOCHEMISTRY			
Triglycerides <i>By Enzymatic GPO/PAP Method</i>	95	mg/dl	Less than 150
Total Cholesterol <i>By CHOD-PAP Method</i>	194	mg/dl	UPTO 200
HDL Cholesterol <i>By Enzymatic Method</i>	40	mg/dl	40 - 60
VLDL Cholesterol	19	mg/dl	6 - 38
LDL Cholesterol	135	mg/dl	Upto 100
Cholesterol : HDL Cholesterol Ratio	4.85		Upto - 5
LDL Cholesterol/HDL Cholesterol Ratio	3.38		Upto 4

Total Cholesterol :	HDL-Cholesterol:
<i>Desirable : Less than 200 mg%</i> <i>Borderline High : 200 - 239 mg% High : More than 239 mg%</i>	<i>Desirable : More than 40 mg%</i> <i>Low : Less than 40 mg%</i>
LDL-Cholesterol (Non-protective cholesterol) :	Triglycerides :
<i>Optimal : Less than 100 mg% NearOptimal : 100 - 129 mg%</i> <i>Borderline High : 130 - 159 mg%</i> <i>High : 160 - 189 mg%</i> <i>Very High : More than 189 mg%</i>	<i>Normal : Less than 150 mg%</i> <i>Borderline : 150 - 199 mg%</i> <i>High : 200 - 499 mg%</i> <i>Very High : More than 499 mg%</i>

END OF REPORT

Dr. Vijay Varde
M.D.(Path) D.P.B
Consultant Pathologist

Report



Patient Name : MRS. PARUL BANSAL
Age / Sex : 34 years / Female
LCID No : 323081064
UID No : 93676

Reference : SELF
Organization : Mediwheel
Org ID : NA

Registered On : Aug 26, 2023, 11:14 a.m.
Collected On : Aug 26, 2023, 11:58 a.m.
Reported On : Aug 26, 2023, 04:16 p.m.



Uric Acid

Specimen Type : Serum

Test Description	Value(s)	Unit(s)	Reference Range
<u>BIOCHEMISTRY</u>			
Serum Uric Acid <i>By Serum by Uricase Method</i>	3.9	mg/dl	2.6 - 6.0

END OF REPORT



A handwritten signature in black ink, appearing to read "Dr. Vijay Varde".

Dr. Vijay Varde
M.D.(Path) D.P.B
Consultant Pathologist

Report



Patient Name : MRS. PARUL BANSAL
Age / Sex : 34 years / Female
LCID No : 323081064
UID No : 93676

Reference : SELF
Organization : Mediwheel
Org ID : NA

Registered On : Aug 26, 2023, 11:14 a.m.
Collected On : Aug 26, 2023, 11:58 a.m.
Reported On : Aug 26, 2023, 04:16 p.m.



Blood Urea/BUN

Specimen Type : Serum

Test Description	Value(s)	Unit(s)	Reference Range
<u>BIOCHEMISTRY</u>			
Serum Urea <i>ByUrease Method</i>	11.13	mg/dl	10 - 38.5
BUN <i>BySerum By Urease with GLDH</i>	5.2	mg/dl	5 - 18
Remark :			

END OF REPORT



A handwritten signature in black ink, appearing to read "Dr. Vijay Varde".

Dr. Vijay Varde
M.D.(Path) D.P.B
Consultant Pathologist

Report



Patient Name : MRS. PARUL BANSAL
Age / Sex : 34 years / Female
LCID No : 323081064
UID No : 93676

Reference : SELF
Organization : Mediwheel
Org ID : NA

Registered On : Aug 26, 2023, 11:14 a.m.
Collected On : Aug 26, 2023, 03:28 p.m.
Reported On : Aug 28, 2023, 01:30 p.m.



COMPLETE BLOOD COUNT (CBC) LC

Specimen Type : EDTA

Test Description	Value(s)	Unit(s)	Reference Range
HEMATOLOGY			
Haemoglobin (Mod.Cyanmethemoglobin)	11.8	gms%	12 - 15
R.B.C Count (Impedence)	4.38	x10 ⁶ /cmm	3.8 - 4.8
PCV (Conductivity)	34.9	%	36 - 46
MCV (Calculated)	79.68	fL	83 - 101
MCH(Calculated)	26.94	Pg	27 - 32
MCHC(Calculated)	33.81	gms%	31.5 - 34.5
W.B.C. Count(Impedence)	8.18	x10 ³ /cmm	4 - 10
RDW(Calculated)	13.6	%	11.6 - 14.0
MPV(Calculated)	9.0	fL	6 - 11
Platelet Count(Impedence)	3.78	x10 ⁵ /cmm	1.50 - 4.10
DIFFERENTIAL COUNT (Impedence,Light Absorbance)			
Neutrophils	59	%	40 - 80
Lymphocytes	31	%	20 - 40
Eosinophils	05	%	1 - 6
Monocytes	05	%	2 - 10
Basophils	0	%	0 - 2
RBC Morphology <i>Staining & Microscopy</i>	Hypochromasia - mild, Microcytosis +		
WBC Morphology <i>Staining & Microscopy</i>	Normal		
PLATELETS <i>Staining & Microscopy</i>	Adequate on smear.		
Other	-		

CBC done on fully Automated Yumizen H550

END OF REPORT



Dr. Vijay Varde
M.D.(Path) D.P.B
Consultant Pathologist

Patient Name : MRS. PARUL BANSAL
Age / Sex : 34 years / Female
LCID No : 323081064
UID No : 93676

Reference : SELF
Organization : Mediwheel
Org ID : NA

Registered On : Aug 26, 2023, 11:14 a.m.
Collected On : Aug 26, 2023, 03:28 p.m.
Reported On : Aug 28, 2023, 01:30 p.m.



Pap Smear

Specimen Type : Slides

PAP EXAMINATION REPORT (LC-P-168/23)

Nature of material : LBC

Microscopic Examination :

Specimen adequacy : Satisfactory for evaluation
Endocervical cells : Absent
Squamous metaplastic cells : Absent
Superficial cells : Plenty
Intermediate cells : Moderate
Parabasal cells : Absent
Basal cells : Absent
Endometrial cells : Absent
Inflammatory cells : Occasional clusters of neutrophils
Organisms : Coccobacilli seen
RBCs : Absent

Impression:

Negative for intraepithelial lesion or malignancy (NILM).

END OF REPORT



Dr. Vijay Varde
M.D.(Path) D.P.B
Consultant Pathologist

Report



Patient Name : MRS. PARUL BANSAL
Age / Sex : 34 years / Female
LCID No : 323081064
UID No : 93676

Reference : SELF
Organization : Mediwheel
Org ID : NA

Registered On : Aug 26, 2023, 11:14 a.m.
Collected On : Aug 26, 2023, 11:58 a.m.
Reported On : Aug 26, 2023, 04:46 p.m.



CREATININE (SIEMENS) LC

Specimen Type : Serum

Test Description	Value(s)	Unit(s)	Reference Range
<u>BIOCHEMISTRY</u>			
Creatinine	0.51	mg/dl	0.55 - 1.02

END OF REPORT



Dr. Vijay Varde
M.D.(Path) D.P.B
Consultant Pathologist

Report



Patient Name : MRS. PARUL BANSAL
Age / Sex : 34 years / Female
LCID No : 323081064
UID No : 93676

Reference : SELF
Organization : Mediwheel
Org ID : NA

Registered On : Aug 26, 2023, 11:14 a.m.
Collected On : Aug 26, 2023, 11:58 a.m.
Reported On : Aug 26, 2023, 04:46 p.m.



BUN / Creatinine Ratio

Specimen Type : Blood

Test Description	Value(s)	Unit(s)	Reference Range
<u>BIOCHEMISTRY</u>			
BUN / Creatinine Ratio <i>Calculation</i>	10.2		10:1 - 20:1

END OF REPORT



Dr. Vijay Varde
M.D.(Path) D.P.B
Consultant Pathologist

Report



Lifecare
diagnostics

Patient Name : MRS. PARUL BANSAL
Age / Sex : 34 years / Female
LCID No : 323081064
UID No : 93676

Reference : SELF
Organization : Mediwheel
Org ID : NA

Registered On : Aug 26, 2023, 11:14 a.m.
Collected On : Aug 26, 2023, 11:58 a.m.
Reported On : Aug 26, 2023, 05:08 p.m.



Urine Routine LC

Specimen Type : Urine

Test Description	Value(s)	Unit(s)	Reference Range
------------------	----------	---------	-----------------

CLINICAL PATHOLOGY

Physical Examination

Quantity	30	ml	-
Colour	Pale yellow		
<i>By Visual Examination</i>			
Appearance	Slightly Hazy		
Specific Gravity	1.015		1.000 - 1.035
<i>By Ion Concentration / Color Indicator</i>			
Reaction (pH)	7.5		5.0 - 8.0
<i>By Color Indicator</i>			

Chemical Examination

Proteins	Absent		Absent
<i>By Turbidometric Method</i>			
Bile salts	Absent		Absent
Bile Pigments	Absent		
<i>By Diazo / Fouchets</i>			
Occult Blood	Absent		Absent
<i>By Oxidation / Microscopy</i>			
Glucose	Absent		Absent
<i>By Enzymatic, GOD, POD & Benedicts Test</i>			
Ketones	Absent		Absent
Urobilinogen	Normal		Normal
<i>By Diazo/p-amino Benzaldehyde react</i>			

Microscopic Examination (per H.P.F.)

Epithelial Cells	Occasional	/hpf	3 - 5
Leucocytes	Occasional	/hpf	0 - 5
Red Blood Cells	Absent	/hpf	0 - 2
Casts	Absent		
Crystals	Absent		
Trichomonas vaginalis	Absent		
Yeast	Absent		
Spermatozoa	Absent		
<i>By Manual Microscopy</i>			

CHEMICAL EXAMINATION DONE BY MULTISTIX.SG (SIEMENS)

END OF REPORT



Dr. Vijay Varde
M.D.(Path) D.P.B
Consultant Pathologist



EQAS
BIORAD

26
Years of Service

24/7
Cyclic



Lifecare
diagnostics

MEDICAL EXAMINATION REPORT

Name: Parul Bansal Date: 26/8/23
 Date of Birth: 10/10/1988 Age: 35 Sex: F
 Referred by: Mediwheel Proof of Identification: Aadhar

PLEASE TICK THE RELEVANT BOXES	Yes	No	PLEASE TICK THE RELEVANT BOXES	Yes	No
1) GENERAL APPEARANCE : Is there any abnormalities in general appearance & built up of the Examinee?	<input type="checkbox"/>	<input checked="" type="checkbox"/>	7) RESPIRATORY SYSTEM: a. Are there any abnormality in air entry and breath sounds? b. Are there any abnormalities in the chest wall? b. is there any evidence/ history of abnormality or disease of the respiratory system like breathlessness, wheezing, persistent cough, chronic bronchitis, emphysema, asthma, TB, Pneumonia?	<input type="checkbox"/>	<input checked="" type="checkbox"/>
1) DETAILS OF PHYSICAL EXAMINATION : a. Height <u>164</u> cm b. Weight <u>95.9</u> kg. c. Blood Pressure : <u>124/80</u> mm Hg. d. Pulse Rate <u>78</u> /min			8) CARDIO VASCULAR SYSTEM: a. History of chest pain, palpitation, breathlessness esp. on mild-moderate exertion, night sleep. b. History of any peripheral vascular disorder? c. Is there any abnormality in heart sound? If a murmur is present, give the extent, grade point of maximum intensity and conduction and the probable diagnosis. d. Any history of CABG, Open Heart (Surgery, Angiography PTCA, other intervention.	<input type="checkbox"/>	<input checked="" type="checkbox"/>
3) WHETHER IN THE PAST THE EXAMINEE a. Has been hospitalized? (If YES, please give details) b. Was involved in any accident? c. Underwent Surgery? d. Is the examinee currently under any medication? e. Has there been any recent weight gain or weight loss?	<input checked="" type="checkbox"/>	<input type="checkbox"/>	9) SKIN: a. Any evidence of psoriasis, eczema, burn marks, rashes and varicose veins or xanthelasma? b. Any history of allergy?	<input checked="" type="checkbox"/>	<input type="checkbox"/>
4) FAMILY HISTORY: Has any of the examinee's immediate family members (natural only) ever suffered or is suffering from heart disease kidney disease, stroke, hypertension, diabetes, cancer, mental illness or any hereditary disease? (please specify)	<input checked="" type="checkbox"/>	<input type="checkbox"/>	10) GI SYSTEM: a. Is there any evidence/history disease of liver, gall bladder pancreas, stomach, intestines? b. is there any evidence of enlargement of liver or spleen or any other organ in abdomen & pelvis? c. Any history of plies or fistula? d. Any history of Jaundice	<input checked="" type="checkbox"/>	<input type="checkbox"/>
5) ENT. EYE & ORAL CAVITY: a. Are there any abnormalities in oral cavity? b. Are there any tobacco stains? c. Is there any history or evidence of abnormality in eyes error of refraction etc.? - <u>H/O Corneal Scratch</u> d. Is there any abnormality found on history/examination on ears? (Ear discharge, perforation, impaired hearing) e. Is there any abnormality found on examination of nose and throat? Active nose bleed	<input type="checkbox"/>	<input checked="" type="checkbox"/>	11) GU SYSTEM: Has the examinee suffered from or is suffering from Kidney/ Ureter / Bladder disease / Stones or any other urinary disease?	<input type="checkbox"/>	<input checked="" type="checkbox"/>
6) NERVOUS SYSTEM: a. Is there any evidence/history of disease of Central or Peripheral Nervous Systems (including cranial nerves)? b. Is there any evidence or history of paralysis, seizures (focal or generalized), peripheral neuritis, fainting, frequent headaches, wasting, tremors, involuntary movement etc? c. Are there any abnormality in gait and speech? d. Is there any history of sleep apnea syndrome?	<input type="checkbox"/>	<input checked="" type="checkbox"/>	12) MUSCULOSKELETAL SYSTEM: a. Is there any back, spine, joint muscle or bone disorder? b. Any history of bone fracture or joint replacement or gout? if yes, give details?	<input type="checkbox"/>	<input checked="" type="checkbox"/>

OPHTHALMIC REPORT

NAME: *Parul Bansal .*

DATE: *26/8/23 .*

AGE: *34/F*

Distance Vision	Right Eye	Left Eye	Both Eyes
Without Glasses	<i>6/18 18/36 Blurry</i>	<i>18/36</i>	<i>6/18 .</i>
With Glasses			

Near Vision	Right Eye	Left Eye	Both Eyes
Without Glasses	<i>N8 (Blurry)</i>	<i>N6 .</i>	<i>N6</i>
With Glasses			

	Right Eye	Left Eye
Colour Vision	<i>— (N)</i>	<i>— (N)</i>
Anterio Segment	<i>—</i>	<i>—</i>
External Eye Exam	<i>(N)</i>	<i>(N)</i>
Intra ocular tension	<i>—</i>	<i>—</i>
Fundus	<i>—</i>	<i>—</i>

Advise: *Specs*

Dr. Bhairav *(Signature)* (M.B.B.S)
 Reg No. *2227074765*
 OPTOMETRIST



Report

26/8/2023,

To life care of PARUL BANSAL skipping
my stool test.

Parul Bansal
26/8/23.

Lifecare
diagnostics

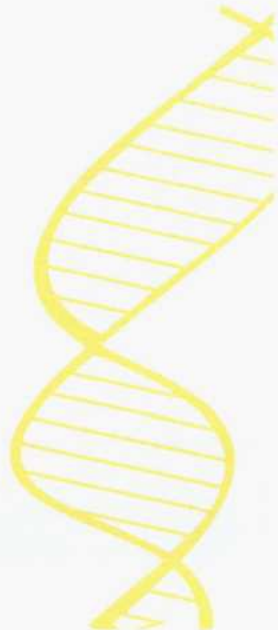

Accreditation Number MG-2895



26/8/23

Parul Bansal
34/F.

VD - white sticky - ∴ 2-3 months

Not a/w VI, VD

No SCOPV

No OCP's, IUD

M/O fibroid, PCOD - self resolved ~~⊗~~
Tx taken

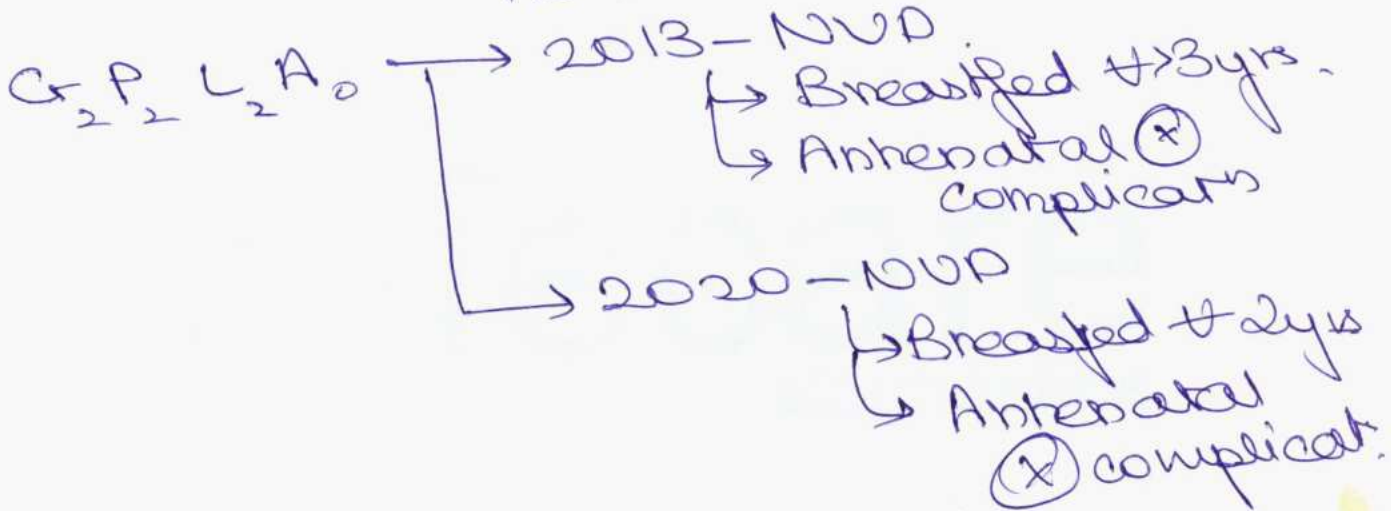

Dr. Bhairavi. Shetty (M.B.B.S.)
Reg No. 2022111765

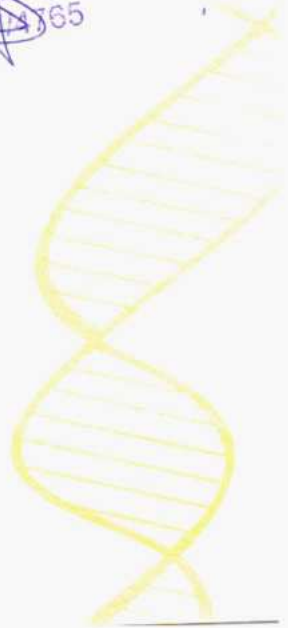

Patient Name : MRS. PARUL BANSAL
Age / Sex : 34 years / Female
LCID No : 252594
UID No : 93676

Reference : SELF
Organization : Mediwheel
Org ID : NA

Registered On : Aug 26, 2023, 11:14 a.m.
Collected On : Aug 26, 2023, 11:14 a.m.
Reported On : Aug 26, 2023, 11:52 a.m.



X-RAY CHEST PA

X RAY

The visualised lung fields appear clear.

Both cardio & costo-phrenic angles appear clear.

Both hila appear normal.

Cardiac shadow appears normal.

Both domes of diaphragm are normal.

Visualised bones appear normal.

Impression :

No significant abnormality detected.

****END OF REPORT****



Dr Smita Dudhal
DNB DMRD MBBS
Consultant Radiologist

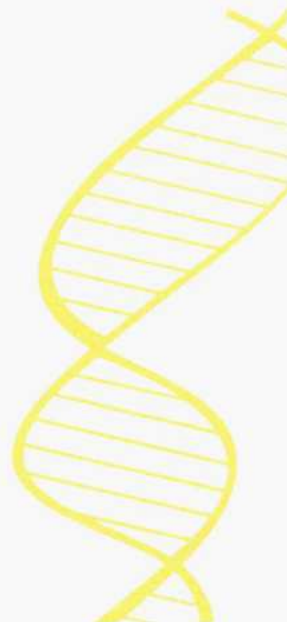

Report

Patient Name : MRS. PARUL BANSAL
Age / Sex : 34 years / Female
LCID No : 252594
UID No : 93676

Reference : SELF
Organization : Mediwheel
Org ID : NA

Registered On : Aug 26, 2023, 11:14 a.m.
Collected On : Aug 26, 2023, 11:14 a.m.
Reported On : Aug 27, 2023, 01:00 p.m.



ECG

CARDIOLOGY

COMMENT :

- **SINUS RHYTHM**
- **WITHIN NORMAL LIMITS**

****END OF REPORT****



Dr. Anirban Chowdhury
M.B.B.S
Reg.No.2015/149/526



PLEASE TICK THE RELEVANT BOXES	Yes	No	PLEASE TICK THE RELEVANT BOXES	Yes	No
13) OTHERS			15) Has the examinee or his/her spouse received medical advice counseling or treatment in connection with HIV-AIDS or STD eg. syphilis, gonorrhoea)	<input checked="" type="checkbox"/>	<input type="checkbox"/>
a. Is the examinee on treatment for Hypertension/diabetes? If yes, mention medication and duration of P?	<input type="checkbox"/>	<input checked="" type="checkbox"/>			
b. Is there any enlargement of Thyroid?	<input type="checkbox"/>	<input checked="" type="checkbox"/>			
c. Is there any suspicion of any other Endocrine disorder?	<input type="checkbox"/>	<input checked="" type="checkbox"/>	16) FEMALE APPLICANTS ONLY:		
d. Is hernia present? If yes, give details.	<input type="checkbox"/>	<input checked="" type="checkbox"/>	a. Have you suffered from or any you aware of any breast lumps or any other disorder of your breasts?	<input type="checkbox"/>	<input checked="" type="checkbox"/>
e. Are there any abnormalities in testes? If yes, give details.	<input type="checkbox"/>	<input checked="" type="checkbox"/>	b. Have you suffered from irregular or painful or unusually heavy menstruation, fibroids, cysts or any other disorder of the female organs?	<input checked="" type="checkbox"/>	<input type="checkbox"/>
f. Is there any history or evidence suggestive of cancer, tumor growth or cyst?	<input type="checkbox"/>	<input checked="" type="checkbox"/>	c. For females who have conceived, were there any complications during pregnancy such as gestational diabetes, hypertension etc?	<input type="checkbox"/>	<input checked="" type="checkbox"/>
g. Was the examinee treated for any psychiatric ailment? If so, give details about medication given.	<input type="checkbox"/>	<input checked="" type="checkbox"/>	d. Are you now pregnant? If yes, how many months?	<input type="checkbox"/>	<input checked="" type="checkbox"/>
h. History of anxiety / stress / depression / sleep disorder.	<input type="checkbox"/>	<input checked="" type="checkbox"/>			
14) HABITS & ADDICTIONS					
Does the examinee consume tobacco/alcohol.drugs/narcotics in any form? If yes, please ascertain the type, quantity, duration and frequency of consumption.	<input checked="" type="checkbox"/>	<input type="checkbox"/>			

Please mention details:

Q. NO.	Please provide details of all answers marked as 'yes'
	H/O fibroad, PCOD
	H/O fall - Both leg # - 3yrs - conservatively Tx
	H/O - NVD - 2013, 2020
	Sebhoric dermatitis
	Father = DM Mother = HTN
Remarks on present health status:	Specs : childhood Crashitis ; Mole on breast
Recommendations (if any):	H/O Piles - conservatively Tx Alcohol = occasionally

<p>The above statements and answers made to the medical examiner(s) are complete and true.</p> <p><i>[Signature]</i></p> <p>Signature of Examinee</p>	<p>Dr. Bhal...</p> <p>(M.B.B.S.)</p> <p>3774765</p> <p><i>[Signature]</i></p> <p>Name & Signature of Doctor</p>
---	---

Date	Place
------	-------

NOTES:



Main Centre : 1st Floor, Sunshine, Opp. Shastri Nagar, Lokhandwala, Andheri (W), Mumbai. Tel.: 2633 2527-32
Central Laboratory : 206, Cosmos Plaza, Opp. Indian Oil Nagar, J P Road, Andheri (W), Mumbai. Tel.: 26372527
Versova Branch : 10, 11, First Floor, Silver Streak, Near Bus Depot, Yari Road, Versova, Andheri (W), Mumbai. Tel.: 26399210
Worli Branch : B-101, Trade World, Kamala Mills, Senapati Bapat Marg, Lower Parel West, Lower Parel, Mumbai- 400013. Tel: 9167223844
Mumbai : Versova | Lokhandwala | Goregaon | Kandivali | Dahisar | Worli | Pune : Aundh | Chinchwad | Gujrat : Vadodra
 E-mail : admin@lifecarediagnostics.com | feedback@lifecarediagnostics.com | Website : www.lifecarediagnostics.com

NOTE : General physical examination & investigation included in the health checkup have certain limitations and may not be able to detect any latent or asymptomatic disease. Hence any new symptoms arising after the medical checkup should be notified to attending physician.

NAME: MS PARUL BANSAL

AGE: 34 /F

REQUESTING DOCTOR : MEDIWHEEL

DATE 26 /08 /2023

2D-ECHO & COLOUR DOPPLER STUDIES REPORT

IMPRESSION: Normal LV & RV Systolic Function,
LVEF- 58-60 %(Modified Simpson)
No LVDD . LV Filling Pressure not raised
No PAH.

Clinical Symptoms: No H/O HTN,DM,IHD.

2D ECHO & CFL,

LV - Normal Chamber Size. . Normal LV systolic function.
No RWMA. Preserved LV thickness
No LVH /BSH.

RV- Normal chamber size. Normal RV systolic function

LA Normal size. And function.

RA Normal size. And function.

Valves, - Mitral Valve - Normal size, thickness, mobility.
Normal MV annulus.

No evidence of calcium Or MAC.

No evidence of Significant MR. No MS

Aortic Valve - Normal structure, mobility, opening Av Tricuspid.

No Evidence of AR/AS

No significant calcium

Tricuspid Valve - Normal size, structure , mobility, thickness. Trivial TR

Pulmonary Valve- Normal size and function

No suggestion of PAH

IAS- Intact. No Shunt.

IVS - Intact. No Shunt.

Grate Arteries - Aorta & Pulmonary Arteries Normal.

LA/LAA/LV Valves. -No Clot, Or Vegetation or mass.

IVC- Normal Size 18.7 mm. Collapsing > 50% .

Pericardium - Normal. No Effusion



NABL
ISO : 15189
Accreditation Number MC-2695

EQAS
BIORAD

26 **24/7**
Years of Service Path

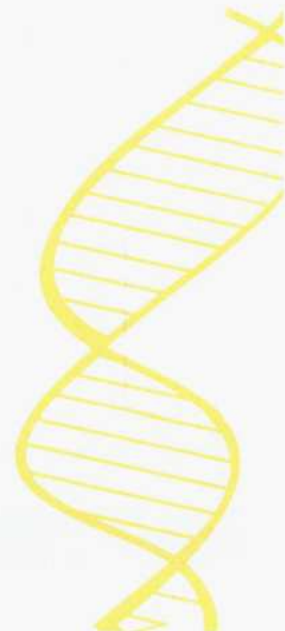

Name: PARUL BANSAL

2D Echo, M Mode & Doppler Measurements

LA	30	mm	MVA		
AO	27		AVA	3.9	Planimetry Sqcm
IVSD	8.6	mm	RVIDD	30	mm
LVIDD	43		Mid RV		
LVPWD	8.3		MID RA		
LVIDS	30				
EPSS		mm	LVEDVol.		ml
LVOT			LVESVol.		ml
TAPSE	27	mm	LAESVol 4CH		ml
MAPSE			LAESVol 2CH		ml
			LA(ESVIndex)(BP)		ml/sq.m
Doppler Studies					
Mitral Valve					
E velocity	.7	m/sec	A Velocity		m/sec
DCT	170	ms	MV PG/MG		mmhg
E/A	1.1		MVA(PHT)		sqcm
E' (Medial)	7.7	cm/sec			
E/E'	9				
e'		cm/sec			
E/e'					
Average E/e'					
Aortic Valve					
AV Velocity	1.34	m/sec	AVA(VTI)		sqcm
AV PG/MG	7	m/sec	AIPHT		msec
AV VTI					
LVOT Velocity	1	mmhg			
LVOT PG/MG	5	mmhg			
LVOT VTI		sqcm			
Tricuspid Valve			Pulmonary	Valve	
TR Velocity		m/sec	PV Velocity		m/sec
TRPG	17	mmhg	PV PG	4	mmhg
PASP		mmhg	PV PAT		msec

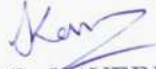
SDR. KAVERI . V
 M.B.B.S. D.N.B Medicine
 Consultant Non Invasive Cardiology
 IAE Accredited Echocardiographer
 Life Member IAE-LI373
 MMC Reg NO- 65845



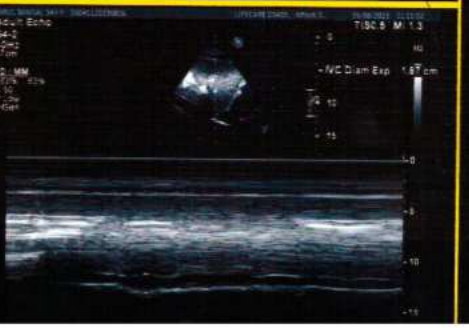
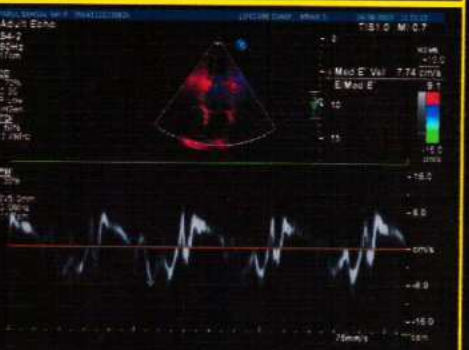
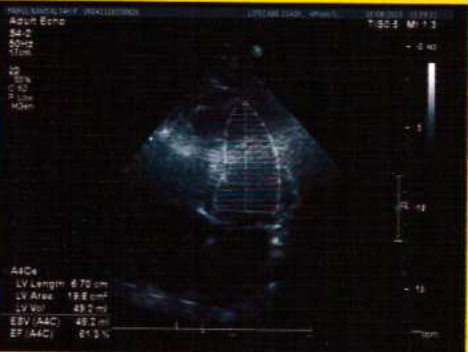
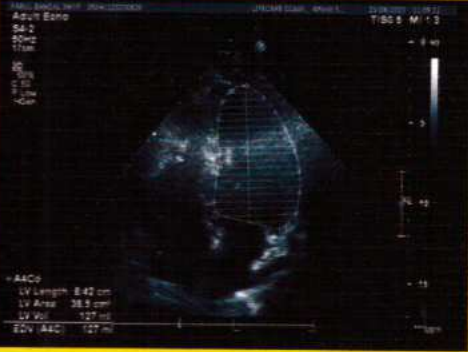

Patient Name : MRS. PARUL BANSAL
 Age / Sex : 34 years / Female
 LCID No : 32308106402
 UID No : 93676

Reference : SELF
 Organization : Mediwheel
 Org ID : NA

Registered On : Aug 26, 2023, 11:14 a.m.
 Collected On : Aug 26, 2023, 11:14 a.m.
 Reported On : Aug 26, 2023, 07:20 p.m.



WHOLE ABDOMEN

LIVER: Liver appears normal in size, shape and echotexture. No abnormal focal lesion is seen. Intra-hepatic biliary radicals and portal venous system appears normal.

COMMON BILE DUCT & PORTAL VEIN: CBD and Portal vein appear normal in caliber.

GALL BLADDER: Gall bladder is physiologically distended with no evidence of abnormal intra-luminal contents. The wall thickness is normal. No pericholecystic fluid collection is noted.

SPLEEN & PANCREAS: Visualized spleen and pancreas appear normal in size, position and echotexture.

KIDNEYS: Right and Left kidneys measure 11.7 x 4.5 cm and 11.8 x 5.4 cm respectively. Both kidneys appear normal in size, shape, position and echotexture. Pelvicalyceal system appears normal. Normal cortico-medullary differentiation is seen. No obvious intra-renal calculus or abnormal focal lesion is seen.

URINARY BLADDER: Urinary Bladder is well distended and shows no abnormal intraluminal contents. Bladder wall thickness appears normal.

UTERUS: Uterus is anteverted, normal in size and measures 8.4 x 5.1 x 3.1 cm. The myometrial echotexture appears homogenous with no obvious focal lesion. Endometrium appears normal and measures 9 mm in thickness.

OVARIES: Both ovaries are mildly bulky and show multiple small peripherally arranged follicles. Right ovary measures 4.5 x 2.8 x 2.1 cm, volume is 14 cc and Left ovary measures 4.2 x 2.6 x 2.4 cm, volume is 14 cc.

No evidence of significant lymphadenopathy or ascites is noted. Excessive bowel gases are noted.

IMPRESSION :

Polycystic appearance of ovaries.
 Clinical & hormonal correlation is suggested.

END OF REPORT

 Dr. M. Aamir Usmani
 MBBS, DMRE
 Consultant Radiologist



ECG report

ID : 202
Name : P
Gender :
Age :
Dept :
Bed No :

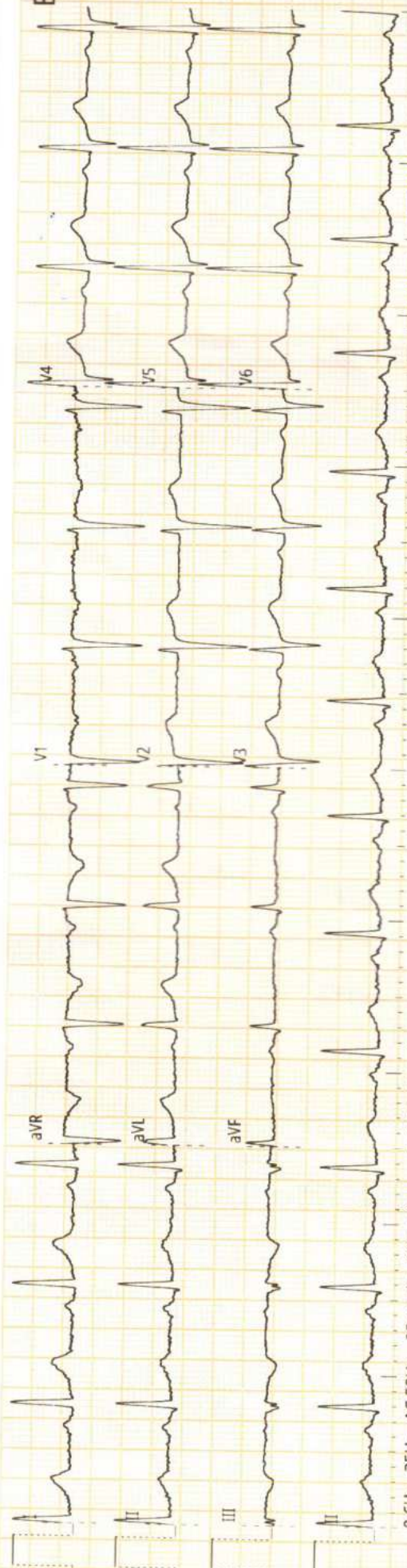

0.6Hz - 35Hz - AC 50Hz 25mm/s 10mm/mv 1.025 Simultaneous

889-VI-20-03

APC

[Handwritten signature]

ECG report

ID : 20230826114346

Name : *Perou*

Gender: *Male*

Age : *34 yr*

Dept :

Bed No:

[Signature]

HR : 78 bpm
PR : 164 ms
QRS : 90 ms
QT/QTc : 400/432 ms
P/QRS/T : 32/21/2°
RV5/SV1 : 1.288/1.073 mV
RV5+SV1 : 2.361 mV



ASP (ARTIST)

1.31 20-10-23