

CONCLUSION OF HEALTH CHECKUP

ECU Ref. No : MH/22/001485

Patient No : 21045323

Date : 20/06/2022

Name : MRS. SUMAN KUMARI

Sex / Age : FEMALE 28

Height / Weight : 153 Cms 49 Kgs Ideal Weight 54 Kgs

BMI : 20.9

Fit

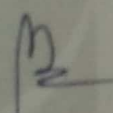

Dr. Manish Mittal
Physician

Note: General Physical Examination & Routine Investigations included in the Health Checkup have certain limitations and may not be able to detect all the latent and asymptomatic diseases.

Name : MRS. SUMAN KUMARI

Sex / Age : FEMAL 28

Present History

C/O CHEST PAIN ON AND OFF

Past History

H/O HYPOTHYROIDISM - 3 YRS-M
CAESAREAN IN PAST.

Family History

NO F/H/O ANY MAJOR ILLNESS.

Personal History

NON-VEG DIET.

Clinical Examination

B.P. 100/70 mm Hg

Pulse 78/MIN REG.

Others -

Respiratory System

CLINICALLY NAD

Cardio Vascular System

CLINICALLY NAD

Abdominal System

CLINICALLY NAD

Neurological System

CLINICALLY NAD



Name : **MRS. SUMAN KUMARI**

Sex / Age : **FEMALE 28**

Eye Checkup

Doctor Name **Dr. Ketan J. Patel**

Right

Left

History

Uncorrected vision

Corrected vision

IOP

Fundus

Any other

Advice

Name : **MRS. SUMAN KUMARI** Sex / Age : FEMALE 28
Height / Weight : 153 Cms 49 Kgs Ideal Weight : 54 Kgs BMI : 20.9

Obstetric History G3 P1 A2 - 2 MISSED ABORTIONS ; 1 FT LSCS - FEMALE -- 4-1/2 YRS.

Menstrual History -

Present Menstrual Cycle REGULAR

Past Menstrual Cycle LMP : 1 WEEK AGO.

Chief Complaints

-

Gynac Examination

P/A LSCS SCAR +

P/S NORMAL

P/V ? NORMAL

Breast examination - Right RETRACTED NIPPLE

Breast examination - Left FIBROADENOSIS

PAP Smear

BMD

Mammography

Advice REGULAR BSE.
INVESTIGATION FOR BOH.

Dr. Monika Jani
Gynecologist



Patient Name	: Mrs. SUMAN KUMARI	Type	: OPD
Gender / Age	: Female / 28 Years 2 Months 15 Days	Request No.	: 50507
MR No / Bill No.	: 21045323 / 231013593	Request Date	: 20/06/2022 10:02 AM
Consultant	: Dr. Manish Mittal	Collection Date	: 20/06/2022 10:31 AM
Location	: OPD	Approval Date	: 20/06/2022 02:49 PM

CBC + ESR

Test	Result	Units	Biological Ref. Range
Haemoglobin.			
Haemoglobin	12.2	gm/dL	12 - 15
Red Blood Cell Count (T-RBC)	4.05	mill/cmm	3.8 - 4.8
Hematocrit (HCT)	37.2	%	36 - 46
Mean Corpuscular Volume (MCV)	91.9	fl	83 - 101
Mean Corpuscular Haemoglobin (MCH)	30.1	pg	27 - 32
MCH Concentration (MCHC)	32.8	%	31.5 - 34.5
Red Cell Distribution Width (RDW-CV)	14.3	%	11.6 - 14
Red Cell Distribution Width (RDW-SD)	49.1	fl	39 - 46
Total Leucocyte Count (TLC)			
Total Leucocyte Count (TLC)	3.68	thou/cmm	4 - 10
Differential Leucocyte Count			
Polymorphs	57	%	40 - 80
Lymphocytes	36	%	20 - 40
Eosinophils	02	%	1 - 6
Monocytes	05	%	2 - 10
Basophils	00	%	0 - 2
Polymorphs (Abs. Value)	2.09	thou/cmm	2 - 7
Lymphocytes (Abs. Value)	1.31	thou/cmm	1 - 3
Eosinophils (Abs. Value)	0.05	thou/cmm	0.2 - 0.5
Monocytes (Abs. Value)	0.20	thou/cmm	0.2 - 1
Basophils (Abs. Value)	0.03	thou/cmm	0.02 - 0.1
Immature Granulocytes	0.3	%	1 - 3 : Borderline > 3 : Significant
Platelet Count			
Platelet Count	82	thou/cmm	150 - 410
Smear evaluation	Adequate		
Estimated Platelet count (Smear evaluation)	140	thou/cmm	
ESR	4	mm/1 hr	0 - 12

Test Results are dependent on a number of variables & technical limitations. Hence, it is advised to correlate with clinical findings and other related investigations before any firm opinion is made. Recheck / retest may be requested.

365 Days / 24 Hours Laboratory Services

Home Collection Facility Available
(Mon To Sat 8:00 am to 5:00 pm)

📍 Bhailal Amin Marg, Gorwa, Vadodara, Gujarat 390003.

🌐 www.baghospital.com | 📞 0265-677 6222, 255 6222



BHAILAL AMIN
GENERAL HOSPITAL

DEPARTMENT OF LABORATORY MEDICINE

Follow us :

Patient Name : Mrs. SUMAN KUMARI
Gender / Age : Female / 28 Years 2 Months 15 Days
MR No / Bill No. : 21045323 / 231013593
Consultant : Dr. Manish Mittal
Location : OPD

Type : OPD
Request No. : 50507
Request Date : 20/06/2022 10:02 AM
Collection Date : 20/06/2022 10:31 AM
Approval Date : 20/06/2022 02:49 PM

CBC + ESR

Immature Granulocyte (IG) count is a useful early marker of infection or inflammation, even when other markers are normal. It is an early and rapid discrimination of bacterial from viral infections. It is also increased in patients on steroid therapy / chemotherapy or haematological malignancy. High IG is always pathological; except in pregnancy and neonates of < 7 days.
Method : HB by Non-Cyanide Hemoglobin analysis method. HCT by RBC pulse height detection method. RBC, TLC & PLC are by Particle Count by Electrical Impedance in Cell Counter. Optical Platelets by Fluorescent + Laser Technology. MCV, MCH, MCHC, RDW (CV & SD) are calculated parameter. DLC by Flowcytometry method using semi-conductor Laser+Smear verification. ESR on Ves metic 20, comparable to Westergrens method and in accordance to ICSH reference method.

— End of Report —

Dr. Sejal Odedra
M.D.Pathology

Test Results are dependent on a number of variables & technical limitations. Hence, it is advised to correlate with clinical findings and other related investigations before any firm opinion is made. Recheck / retest may be requested.



Patient Name	: Mrs. SUMAN KUMARI	Type	: OPD
Gender / Age	: Female / 28 Years 2 Months 15 Days	Request No.	: 50507
MR No / Bill No.	: 21045323 / 231013593	Request Date	: 20/06/2022 10:02 AM
Consultant	: Dr. Manish Mittal	Collection Date	: 20/06/2022 10:31 AM
Location	: OPD	Approval Date	: 20/06/2022 12:43 PM

Haematology

<u>Test</u>	<u>Result</u>	<u>Units</u>	<u>Biological Ref. Range</u>
Blood Group			
ABO system	B		
Rh system.	Positive		

By Gel Technology / Tube Agglutination Method

Note :

- This blood group has been done with new sensitive Gel Technology using both Forward and Reverse Grouping Card with Autocontrol.
- This method check`s group both on Red blood cells and in Serum for "ABO" group.

--- End of Report ---

Dr. Sejal Odedra
M.D.Pathology



Patient Name : Mrs. SUMAN KUMARI
 Gender / Age : Female / 28 Years 2 Months 15 Days
 MR No / Bill No. : 21045323 / 231013593
 Consultant : Dr. Manish Mittal
 Location : OPD

Type : OPD
 Request No. : 50507
 Request Date : 20/06/2022 10:02 AM
 Collection Date : 20/06/2022 10:31 AM
 Approval Date : 20/06/2022 12:16 PM

Clinical Biochemistry

Test	Result	Units	Biological Ref. Range
Fasting Plasma Glucose	89	mg/dL	70 - 110
Post Prandial 2 Hr. Plasma Glucose	99	mg/dL	70 - 140

By Hexokinase method on RXL Dade Dimension

— End of Report —

Dr. Sejal Odedra
M.D.Pathology

Test Results are dependent on a number of variables & technical limitations. Hence, it is advised to correlate with clinical findings and other related investigations before any firm opinion is made. Recheck / retest may be requested.



Patient Name : Mrs. SUMAN KUMARI
Gender / Age : Female / 28 Years 2 Months 15 Days
MR No / Bill No. : 21045323 / 231013593
Consultant : Dr. Manish Mittal
Location : OPD

Type : OPD
Request No. : 50507
Request Date : 20/06/2022 10:02 AM
Collection Date : 20/06/2022 10:31 AM
Approval Date : 20/06/2022 12:13 PM

Complete Lipid Profile

Test	Result	Units	Biological Ref. Range
Complete Lipid Profile			
Appearance	Clear		
Triglycerides	48	mg/dL	1 - 150
<i>(By Lipase / Glycerol dehydrogenase on RXL Dade Dimension</i>			
<i>< 150 Normal</i>			
<i>150-199 Borderline High</i>			
<i>200-499 High</i>			
<i>> 499 Very High)</i>			
Total Cholesterol	167	mg/dL	1 - 200
<i>(By enzymatic colorimetric method on RXL Dade Dimension</i>			
<i><200 mg/dL - Desirable</i>			
<i>200-239 mg/dL - Borderline High</i>			
<i>> 239 mg/dL - High)</i>			
HDL Cholesterol	40	mg/dL	40 - 60
<i>(By Direct homogenous technique, modified enzymatic non-immunological method on RXL Dade Dimension</i>			
<i>< 40 Low</i>			
<i>> 60 High)</i>			
Non HDL Cholesterol (calculated)	127	mg/dL	1 - 130
<i>(Non- HDL Cholesterol</i>			
<i>< 130 Desirable</i>			
<i>139-159 Borderline High</i>			
<i>160-189 High</i>			
<i>> 191 Very High)</i>			
LDL Cholesterol	101	mg/dL	1 - 100
<i>(By Direct homogenous technique, modified enzymatic non-immunological method on RXL Dade Dimension</i>			
<i>< 100 Optimal</i>			
<i>100-129 Near / above optimal</i>			
<i>130-159 Borderline High</i>			
<i>160-189 High</i>			
<i>> 189 Very High)</i>			
VLDL Cholesterol (calculated)	9.6	mg/dL	12 - 30
LDL Ch. / HDL Ch. Ratio	2.52		2.1 - 3.5
T. Ch./HDL Ch. Ratio	4.17		3.5 - 5
<i>(Recent NECP / ATP III Guidelines / Classification (mg/dl) :)</i>			

--- End of Report ---

Dr. Sejal Odedra
M.D.Pathology



Patient Name : Mrs. SUMAN KUMARI
 Gender / Age : Female / 28 Years 2 Months 15 Days
 MR No / Bill No. : 21045323 / 231013593
 Consultant : Dr. Manish Mittal
 Location : OPD

Type : OPD
 Request No. : 50507
 Request Date : 20/06/2022 10:02 AM
 Collection Date : 20/06/2022 10:31 AM
 Approval Date : 20/06/2022 12:16 PM

Renal Function Test (RFT)

Test	Result	Units	Biological Ref. Range
Urea <i>(By Urease Kinetic method on RXL Dade Dimension)</i>	19	mg/dL	10 - 45
Creatinine <i>(By Modified Kinetic Jaffe Technique)</i>	0.55	mg/dL	0.6 - 1.1
Estimate Glomerular Filtration rate <i>(Ref. range : > 60 ml/min for adults between age group of 18 to 70 yrs. EGFR Calculated by IDMS Traceable MDRD Study equation. Reporting of eGFR can help facilitate early detection of CKD. By Modified Kinetic Jaffe Technique)</i>	More than 60		
Uric acid <i>(By Uricase / Catalase method on RXL Siemens)</i>	3.1	mg/dL	2.2 - 5.8

— End of Report —

Dr. Sejal Odedra
M.D.Pathology



Patient Name : Mrs. SUMAN KUMARI
 Gender / Age : Female / 28 Years 2 Months 15 Days
 MR No / Bill No. : 21045323 / 231013593
 Consultant : Dr. Manish Mittal
 Location : OPD

Type : OPD
 Request No. : 50507
 Request Date : 20/06/2022 10:02 AM
 Collection Date : 20/06/2022 10:31 AM
 Approval Date : 20/06/2022 12:13 PM

Liver Function Test (LFT)

Test	Result	Units	Biological Ref. Range
Bilirubin			
Bilirubin - Total	0.33	mg/dL	0 - 1
Bilirubin - Direct	0.08	mg/dL	0 - 0.3
Bilirubin - Indirect	0.25	mg/dL	0 - 0.7
<i>(By Diazotized sulfanilic acid on RXL Dade Dimension.)</i>			
Aspartate Aminotransferase (SGOT/AST)	19	U/L	13 - 35
<i>(By IFCC UV kinetic method on RXL Dade Dimension.)</i>			
Alanine Aminotransferase (SGPT/ALT)	28	U/L	7 - 35
<i>(By IFCC UV kinetic method on RXL Dade Dimension.)</i>			
Alkaline Phosphatase	65	U/L	42 - 98
<i>(BY PNPP AMP method on RXL Dade Dimension.)</i>			
Gamma Glutamyl Transferase (GGT)	13	U/L	5 - 55
<i>(By IFCC method on RXL Dade Dimension.)</i>			
Total Protein			
Total Proteins	7.78	gm/dL	6.4 - 8.2
Albumin	4.22	gm/dL	3.4 - 5
Globulin	3.56	gm/dL	3 - 3.2
A : G Ratio	1.19		1.1 - 1.6
<i>(By Biuret endpoint and Bromocresol purple method on RXL Dade Dimension.)</i>			

— End of Report —

Dr. Sejal Odedra
M.D.Pathology



Patient Name	: Mrs. SUMAN KUMARI	Type	: OPD
Gender / Age	: Female / 28 Years 2 Months 15 Days	Request No.	: 50507
MR No / Bill No.	: 21045323 / 231013593	Request Date	: 20/06/2022 10:02 AM
Consultant	: Dr. Manish Mittal	Collection Date	: 20/06/2022 10:31 AM
Location	: OPD	Approval Date	: 20/06/2022 02:46 PM

Pap Smear

Test	Result	Units	Biological Ref. Range
-------------	---------------	--------------	------------------------------

Pap Smear

Pap Smear Screening Report / Cervico-Vaginal Cytology...

Cyto No : 929/22
Received at 12.45 pm.

Clinical Details : No complain
P/V findings : Cx. / Vg. - NAD.
LMP : One week ago

TBS Report / Impression :
* Satisfactory for evaluation; transformation zone components identified.
* No significant inflammatory cellularity.
* No epithelial cell abnormality favouring squamous intraepithelial lesion or frank malignancy (NILM).

Note / Method :

The material received in LBC container, cytosmear was stained by rapid pap method and reported with due consideration to The Bethesda system (Modified 2014)

--- End of Report ---

Dr. Rakesh Vaidya
MD (Path). DCP.



Patient Name : Mrs. SUMAN KUMARI
 Gender / Age : Female / 28 Years 2 Months 15 Days
 MR No / Bill No. : 21045323 / 231013593
 Consultant : Dr. Manish Mittal
 Location : OPD

Type : OPD
 Request No. : 50507
 Request Date : 20/06/2022 10:02 AM
 Collection Date : 20/06/2022 10:31 AM
 Approval Date : 20/06/2022 11:58 AM

Clinical Biochemistry

Test	Result	Units	Biological Ref. Range
Glycosylated Hemoglobin (HbA1c)	5.2	%	
estimated Average Glucose (e AG) *	102.54	mg/dL	

(Method:

By Automated HPLC analyser on D-10 Biorad. NGSP Certified, US-FDA approved, Traceable to IFCC reference method.

* Calculated valued for past 60 days, derived from HbA1c %, based on formula recommended by the A1c - Derived Average Glucose study from ADA and EASD funded The ADAG trial.

Guidelines for Interpretation:

Indicated Glycemic control of previous 2-3 months

HbA1c%	e AG (mg/dl)	Glycemic control
> 8	> 183	Action suggested...High risk of developing long-term complications. Action suggested, depends on individual patient circumstances
7 - 8	154 - 183	Good
< 7	< 154	Goal...Some danger of hypoglycemic reaction in type I Diabetics. Some Glucose intolerant individuals and Sub-Clinical diabetics may demonstrate (elevated) HbA1c in this area.
6 - 7	126 - 154	Near Normal
< 6	< 126	Nondiabetic level)

— End of Report —

Dr. Sejal Odedra
M.D.Pathology

Patient Name : Mrs. SUMAN KUMARI
 Gender / Age : Female / 28 Years 2 Months 15 Days
 MR No / Bill No. : 21045323 / 231013593
 Consultant : Dr. Manish Mittal
 Location : OPD

Type : OPD
 Request No. : 50507
 Request Date : 20/06/2022 10:02 AM
 Collection Date : 20/06/2022 10:31 AM
 Approval Date : 20/06/2022 01:13 PM

Thyroid Hormone Study

Test	Result	Units	Biological Ref. Range
------	--------	-------	-----------------------

Triiodothyronine (T3)	1.25	ng/ml	
-----------------------	------	-------	--

(Done by 4th generation electrochemiluminescence based method on automated immunoassay / Cobas e 411.)

Reference interval (ng/ml)
 1 - 3 days : 0.1 - 7.4
 1-11 months : 0.1 - 2.45
 1-5 years : 0.1 - 2.7
 6-10 years : 0.9 - 2.4
 11-15 years : 0.8 - 2.1
 16-20 years : 0.8 - 2.1
 Adults (20 - 50 years) : 0.7 - 2.0
 Adults (> 50 years) : 0.4 - 1.8
 Pregnancy (in last 5 months) : 1.2 - 2.5

(Reference : Tietz - Clinical guide to laboratory test, 4th edition))

Thyroxine (T4)	12.00	mcg/dL	
----------------	-------	--------	--

(Done by 4th generation electrochemiluminescence based method on automated immunoassay / Cobas e 411.)

Reference interval (mcg/dL)
 1 - 3 days : 11.8 - 22.6
 1 - 2 weeks : 9.8 - 16.6
 1 - 4 months : 7.2 - 14.4
 4 - 12 months : 7.8 - 16.5
 1-5 years : 7.3 - 15.0
 5 - 10 years : 6.4 - 13.3
 10 - 20 years : 5.6 - 11.7
 Adults / male : 4.6 - 10.5
 Adults / female : 5.5 - 11.0
 Adults (> 60 years) : 5.0 - 10.7

(Reference : Tietz - Clinical guide to laboratory test, 4th edition))

Thyroid Stimulating Hormone (US-TSH)	5.93	microIU/ml	
--------------------------------------	------	------------	--

(Done by 4th generation electrochemiluminescence based method on automated immunoassay / Cobas e 411.)

Reference interval (microIU/ml)
 Infants (1-4 days) : 1.0 - 39
 2-20 weeks : 1.7 - 9.1
 5 months - 20 years : 0.7 - 6.4
 Adults (21 - 54 years) : 0.4 - 4.2
 Adults (> 55 years) : 0.5 - 8.9
 Pregnancy :
 1st trimester : 0.3 - 4.5
 2nd trimester : 0.5 - 4.6
 3rd trimester : 0.8 - 5.2

(Reference : Tietz - Clinical guide to laboratory test, 4th edition))

— End of Report —



Dr. Rakesh Vaidya
 MD (Path). DCP.



Patient Name : Mrs. SUMAN KUMARI Type : OPD
 Gender / Age : Female / 28 Years 2 Months 15 Days Request No. : 50507
 MR No / Bill No. : 21045323 / 231013593 Request Date : 20/06/2022 10:02 AM
 Consultant : Dr. Manish Mittal Collection Date : 20/06/2022 10:31 AM
 Location : OPD Approval Date : 20/06/2022 12:13 PM

Urine Routine

Test	Result	Units	Biological Ref. Range
Physical Examination			
Quantity	50	mL	
Colour	Pale Yellow		
Appearance	Clear		
Chemical Examination (By Reagent strip method)			
pH	6.0		
Specific Gravity	<=1.005		
Protein	Negative	gm/dL	Negative
Glucose	Negative	mg/dL	Negative
Ketones	Negative		Negative
Bilirubin	Negative		Negative
Urobilinogen	Negative		Negative (upto 1)
Blood	Negative		Negative
Bile Salt	Absent		Absent
Leucocytes	Negative		Negative
Bile Pigments	Absent		Absent
Nitrite	Negative		Negative
Microscopic Examination (After Centrifugation at 2000 rpm for 10 min)			
Red Blood Cells	Nil	/hpf	0 - 2
Leucocytes	Present (0-2)	/hpf	0 - 5
Epithelial Cells	Present (2-5)	/hpf	0 - 5
Casts	Nil	/lpf	Nil
Crystals	Nil		Nil
Mucus	Absent		Absent
Organism	Absent		Absent

--- End of Report ---

Dr. Sejal Odedra
M.D.Pathology

Test Results are dependent on a number of variables & technical limitations. Hence, it is advised to correlate with clinical findings and other related investigations before any firm opinion is made. Recheck / retest may be requested.



DEPARTMENT OF DIAGNOSTIC RADIOLOGY

- ADVANCED DIGITAL SOLUTIONS**
- Computer Radiography
 - Ultra Sensitive Colour Doppler
 - Ultra High Resolution Sonography
 - Multi-Detector CT Scan
 - Mammography
 - Interventional Radiology
 - Digital Subtraction Angiography
 - Foetal Echocardiography
 - Echocardiography

Patient No. : 21045323 Report Date : 20/06/2022
Request No. : 190023995 20/06/2022 10.02 AM
Patient Name : **SUMAN KUMARI**
Gender / Age : Female / 28 Years 2 Months 15 Days

X-Ray Chest AP

Both lung fields are clear.
Both costophrenic sinuses appear clear.
Heart size is normal.
Hilar shadows show no obvious abnormality.
Aorta is normal.

• ULTRA SONOGRAPHY CANNOT DETECT ALL ABNORMALITIES
• NOT VALID FOR MEDICO-LEGAL PURPOSES
• CLINICAL CORRELATION RECOMMENDED

Hasani

Dr. Prerna C Hasani, MD
Consultant Radiologist





Bhaialal Amin Marg, Gorwa, Vadodara, Gujarat 390003.
www.baghospital.com | 0265-677 6222, 255 6222 | Follow us : f @

DEPARTMENT OF DIAGNOSTIC RADIOLOGY

Patient No. : 21045323 Report Date : 20/06/2022
Request No. : 190023962 20/06/2022 10.02 AM
Patient Name : **SUMAN KUMARI**
Gender / Age : Female / 28 Years 2 Months 15 Days

USG : Abdomen (Excluding Pelvis) Or Upper Abdomen

Liver is normal in size and echopattern. No mass lesion identified. The hepatic veins are clear and patent. PV patent. No dilated IHBR.

Gall bladder is well distended and shows no obvious abnormality. Common bile duct measures 4 mm in diameter.

Pancreas shows no obvious abnormality. Tail obscured. Spleen is normal in size and echopattern.

Both kidneys are normal in shape and position. Normal echogenicity and cortico medullary differentiation is noted. No hydronephrosis or mass lesion seen.

Uterus is anteverted, normal in size and echo pattern. Endometrium thickness is about 5 mm. No obvious mass lesion seen.

Uterine length : 84 mm.
A.P. : 29 mm.

Both ovaries are normal in size.

Urinary bladder is well distended and appears normal. No ascites.

COMMENT:

No significant abnormality noted.

Kindly correlate clinically

ULTRA SONOGRAPHY CANNOT DETECT ALL ABNORMALITIES
NOT VALID FOR MEDICO-LEGAL PURPOSES
CLINICAL CORRELATION RECOMMENDED

Hasani

Dr. Perna C Hasani, MD
Consultant Radiologist



Patient No. : 21045323 Report Date : 20/06/2022
Request No. : 190024008 20/06/2022 10.02 AM
Patient Name : **SUMAN KUMARI**
Gender / Age : Female / 28 Years 2 Months 15 Days

Echo Color Doppler

MITRAL VALVE : NORMAL, NO MS, NO MR
AORTIC VALVE : TRILEAFLET, NO AS, NO AR
TRICUSPID VALVE : NORMAL, NO TR, NO PAH
PULMONARY VALVE : NORMAL, NO PR, NO PS
LEFT ATRIUM : NORMAL SIZE
AORTA : NORMAL
LEFT VENTRICLE : NORMAL LVEF – 65%, NO RWMA AT REST
RIGHT ATRIUM : NORMAL SIZE
RIGHT VENTRICLE : NORMAL SIZE
I.V.S. : INTACT
I.A.S. : INTACT
PULMONARY ARTERY : NORMAL
PERICARDIUM : NO EFFUSION
COLOUR/DOPPLER FLOW MAPPING : NO MR // AR // TR, NO PAH

FINAL CONCLUSION:

1. NORMAL SIZED ALL CARDIAC CHAMBERS, NO LVH
2. NORMAL LV SYSTOLIC FUNCTION LVEF – 65%
3. NO RESTING REGIONAL WALL MOTION ABNORMALITY
4. NORMAL VALVES, NO MITRAL / AORTIC STENOSIS
5. NORMAL RIGHT HEART SIZE AND RV PRESSURES
6. NO PERICARDIAL EFFUSION, CLOT OR VEGETATION SEEN, SR+.

DR. KILLOL KANERIA, M.D., D.M., CARD.

ECG/21/045323
28 Years

20-Jun-22

11:52:15 AM MRS. SUMAN KUMARI
Female

Rate 67
PR 156
QRS 73
QT 352
QTc 371

--AXIS--
P 37
QRS 55
T 1

Doctor MANISH MITTAL

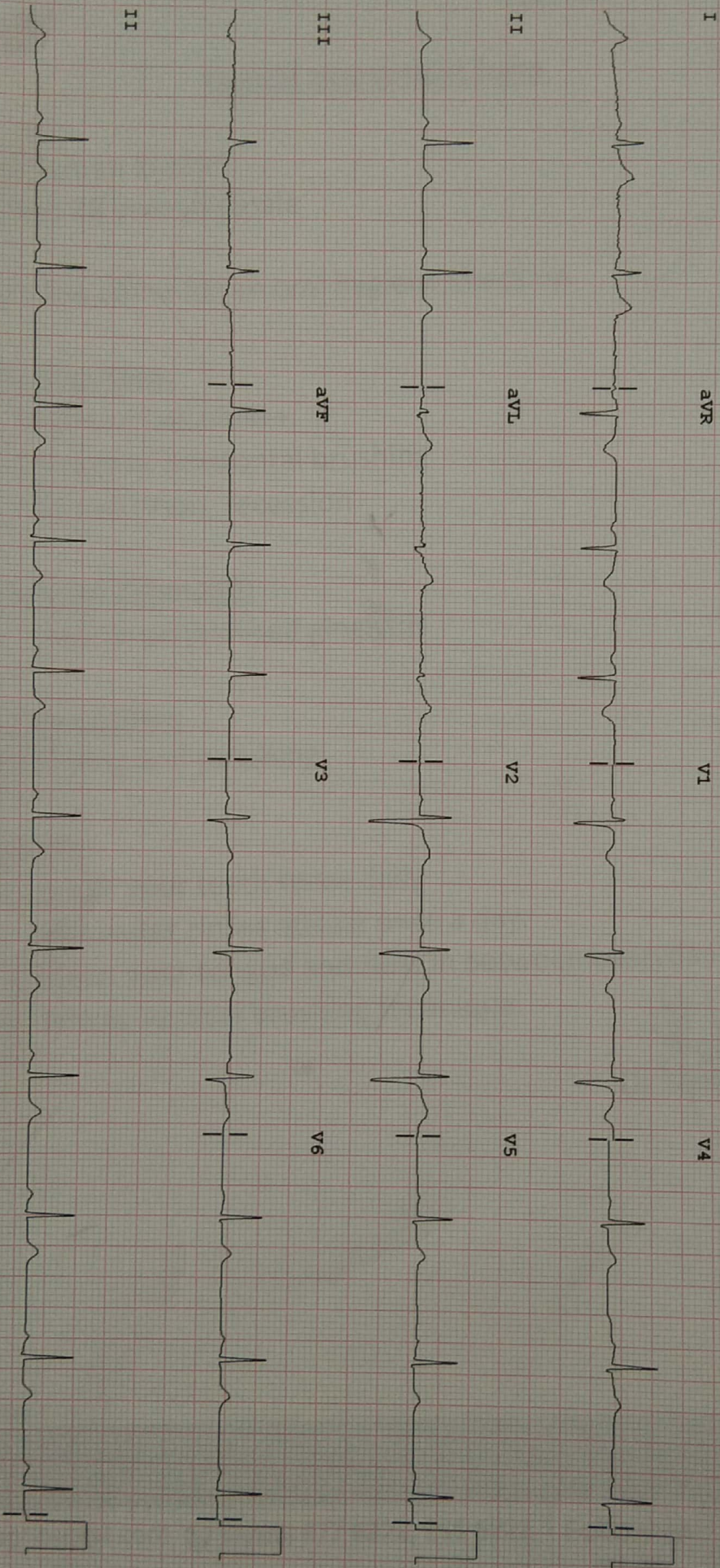

6.6

Dev:

Speed: 25 mm/sec

Limb: 10 mm/mV

Chest: 10 mm/mV

F 50 ~ 0.5-150 Hz W

PH08

Pp