

भारत सरकार
 GOVERNMENT OF INDIA



प्रीती रावत
 Preeti Rawat

जन्म तिथि/ DOB: 30/01/1993
महिला / FEMALE



5277 8732 4081

आधार-आम आदमी का अधिकार

Preeti

भारतीय विशिष्ट पहचान प्राधिकरण
 UNIQUE IDENTIFICATION AUTHORITY OF INDIA

पता:
 W/O लक्ष्मण सिंह रावत,
 18-सी, प्लॉट-बी-4, मयूर
 विहार फेज-३, पूर्वी दिल्ली,
 दिल्ली - 110096

Address:
 W/O Laxman Singh Rawat, 18-C,
 Pocket-B-4, Mayur Vihar Phase-3, East
 Delhi,
 Delhi - 110096

5277 8732 4081

Aadhaar-Aam Admi ka Adhikar

Malik Radix Health Care Pvt. Ltd.
C-217, C-218, Nirman Vihar
Delhi-110092
Ph. : 011-22011196,22011192
Regd. No. 607

MALIK RADIX HEALTHCARE PVT LTD

UNI-EMC-217/218 NIRMAN VIHAR VIKAS MARG
DELHI 110092

Dr. SHEIKH-AZIZ AHMED
M.D. "Physician"
PGDCC
DMC-46499
Linked Median

MRS PREETI RAWAT
I.D. : 153

AGE/SEX : 29 Y/F
HT/AWT : /
DATE : 30-08-2022 11:37:40 AM
REF BY : Dr.

MACHINE INTERPRETATION : Normal ECG.

P Duration : 96 ms
PR Duration : 112 ms

QRS Duration : 82 ms
QT Interval : 330 ms
QTc Interval : 374 ms

Speed : 25 mm/s
Sensitivity : 10 mm/mV

RATE : 86 bpm
BP : N/A

P Axis : 71 deg.
QRS Axis : 75 deg.
T Axis : 70 deg.

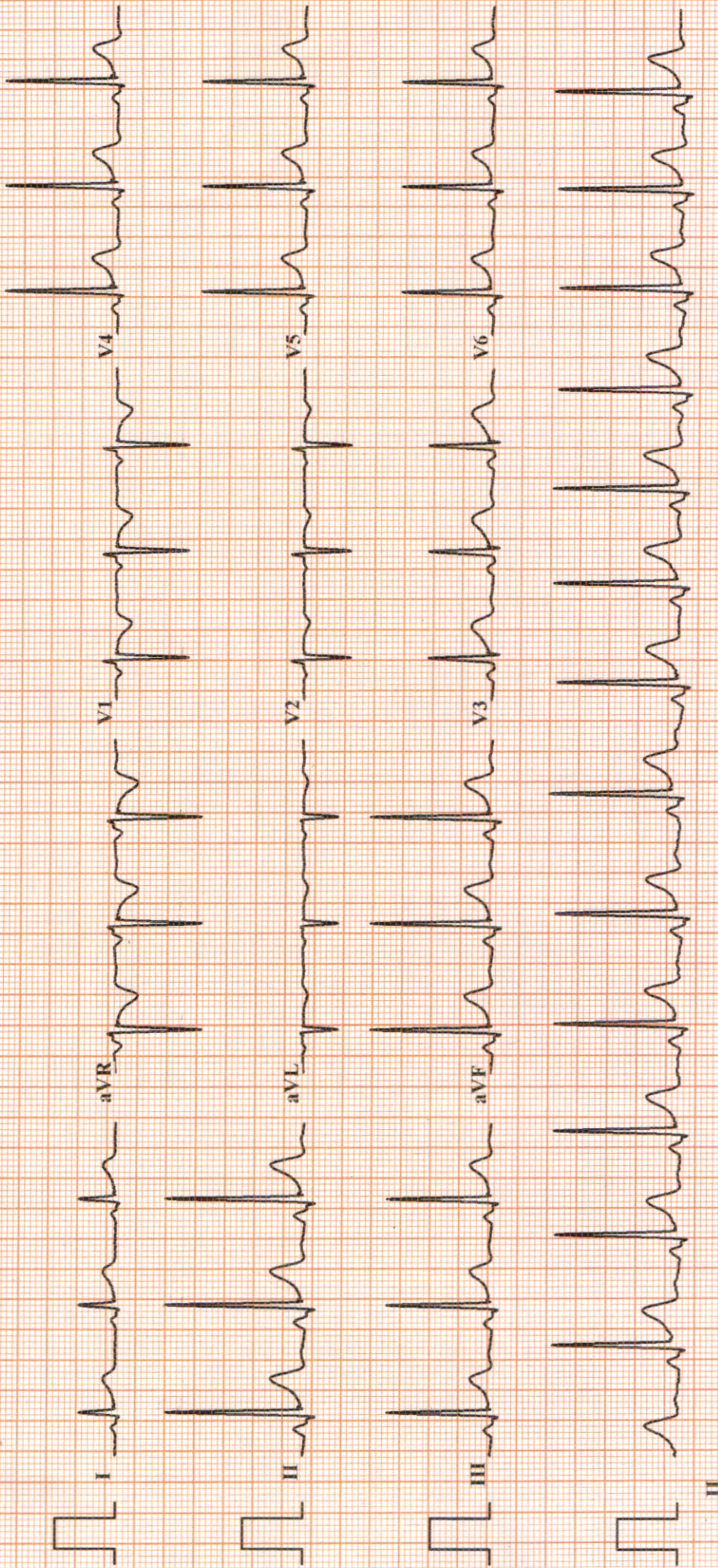

MALIK RADIX HEALTHCARE PVT LTD
 C-217/218 NIRMAN VIHAR
 VIKAS MARG DELHI 110092

TREADMILL TEST REPORT

PREETI RAWAT
 ID : 111
 DATE : 30-08-2022
 AGE/SEX : 29 / F
 HT/WT : 0 / 0
 REF.BY :

PROTOCOL : Bruce
 HISTORY :
 INDICATION :
 MEDICATION :

PHASE	TOTAL TIME	STAGE TIME	SPEED Km/Hr	GRADE %	H.R. bpm	B.P. mmHg	RPP x100	ST LEVEL (MM)			METS	
								II	VI	V5		
SUPINE					90	110 / 70	99					
STANDING					87	110 / 70	95					
HYPERVENT					86	110 / 70	94					
Stage 1	2:55	0:2	2.7	10	125	114 / 72	142					1.4
Stage 2	5:55	2:55	4	12	146	118 / 76	172					1.5
PK-EXERCISE	6:54	0:54	5.4	14	171	124 / 80	212					1.4
RECOVERY	7:31	0:29			148	120 / 78	177					1.1
RECOVERY	9:57	2:55			105	120 / 78	126					0.8
RECOVERY	12:57	5:55			107	118 / 76	126					1.2
RECOVERY	15:57	8:55			109	116 / 74	126					1.8

RESULTS
 EXERCISE DURATION : 6:54
 MAX HEART RATE : 171 bpm 89 % of target heart rate 191 bpm
 MAX BLOOD PRESSURE : 124 / 80 mm Hg
 REASON OF TERMINATION : *TRK* *ACHIEVED*
 BP RESPONSE :
 ARRHYTHMIA :
 H.R. RESPONSE :
 IMPRESSIONS : *TMT is Negative for Provocable myocardial Ischemia*

MAX WORK LOAD : 7.97 METS

DR. NISHANT YAGI
 MD Medicine, DM Cardiology
 Senior Consultant, Cardiology
 DMC No. - 20902
 Malik Radix Healthcare Pvt. Ltd.
 C-217, 218, Nirman Vihar, Delhi-92

Technician :

MALIK RADIX HEALTHCARE PVT LTD

PREETI RAWAT

I.D. 111

Age 29/F

Date 30-08-2022

RATE 90bpm

B.P. 110/70

PRETEST

SUPINE

ST @ 10mm/mV

80ms PostJ

LINKED MEDIAN

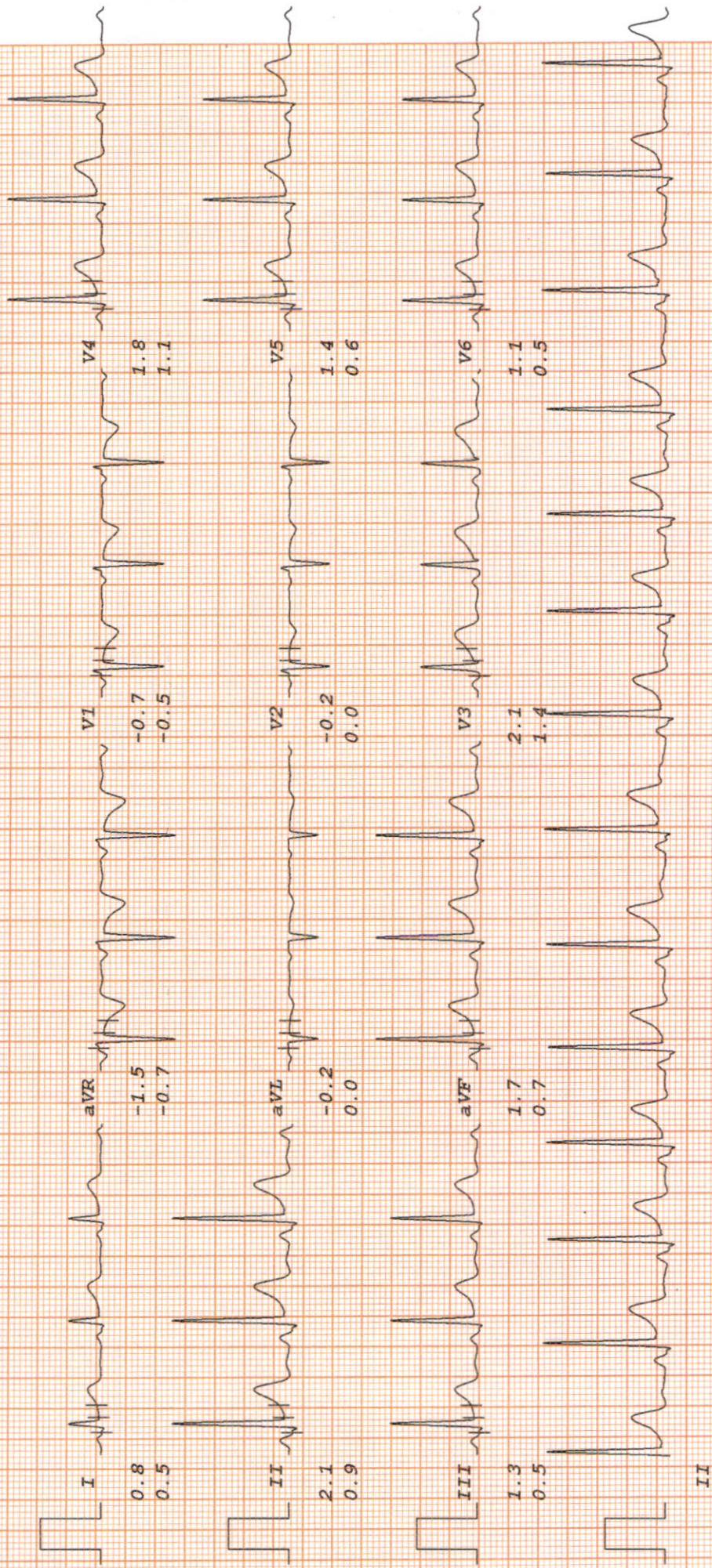

MALIK RADIX HEALTHCARE PVT LTD

PREETI RAWAT

I.D. 111

Age 29/F

Date 30-08-2022

RATE 87bpm

B.P. 110/70

PRETEST

STANDING

LINKED MEDIAN

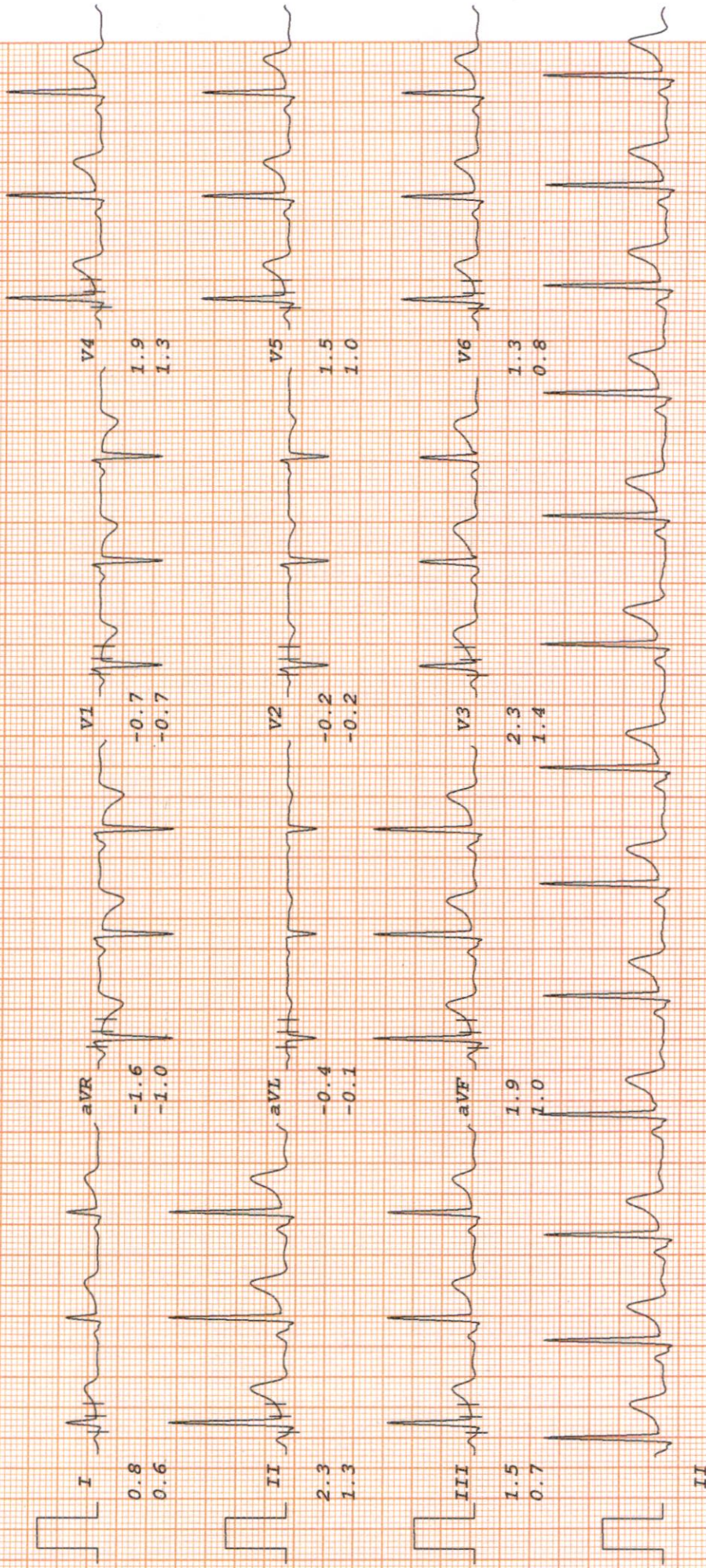

MALIK RADIX HEALTHCARE PVT LTD

PREETI RAWAT

I.D. 111

Age 29/F

Date 30-08-2022

RATE 86bpm

B.P. 110/70

PRETEST

HYPERVERVENT

PHASE TIME 0:02

ST @ 10mm/mV

80ms PostJ

LINKED MEDIAN

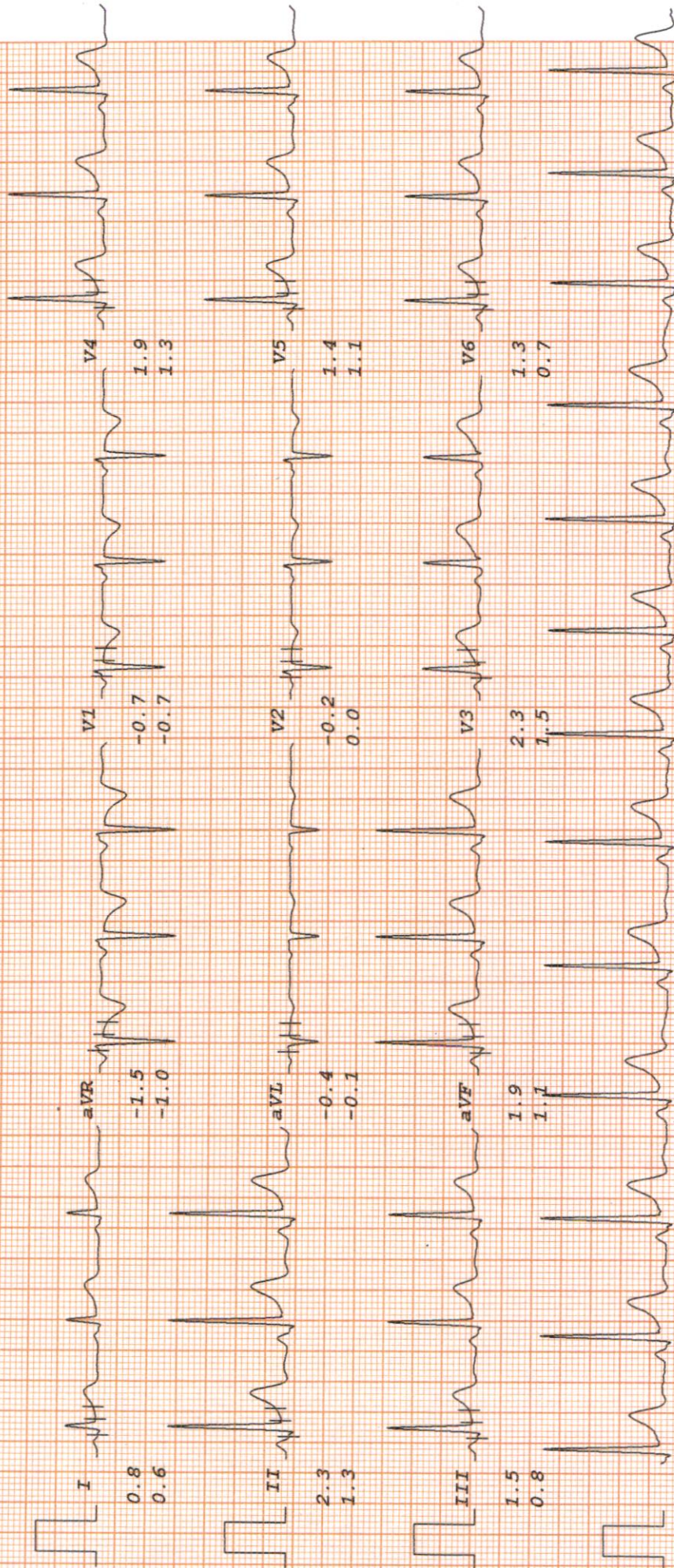

MALIK RADIX HEALTHCARE PVT LTD

PREETI RAWAT

I.D. 111

Age 29/F

Date 30-08-2022

Bruce

Stage 1

RATE 125bpm

B.P. 114/72

TOTAL TIME 2:55

PHASE TIME 2:55

Speed 2.7 km/hr

SLOPE 10 %

LINKED MEDIAN

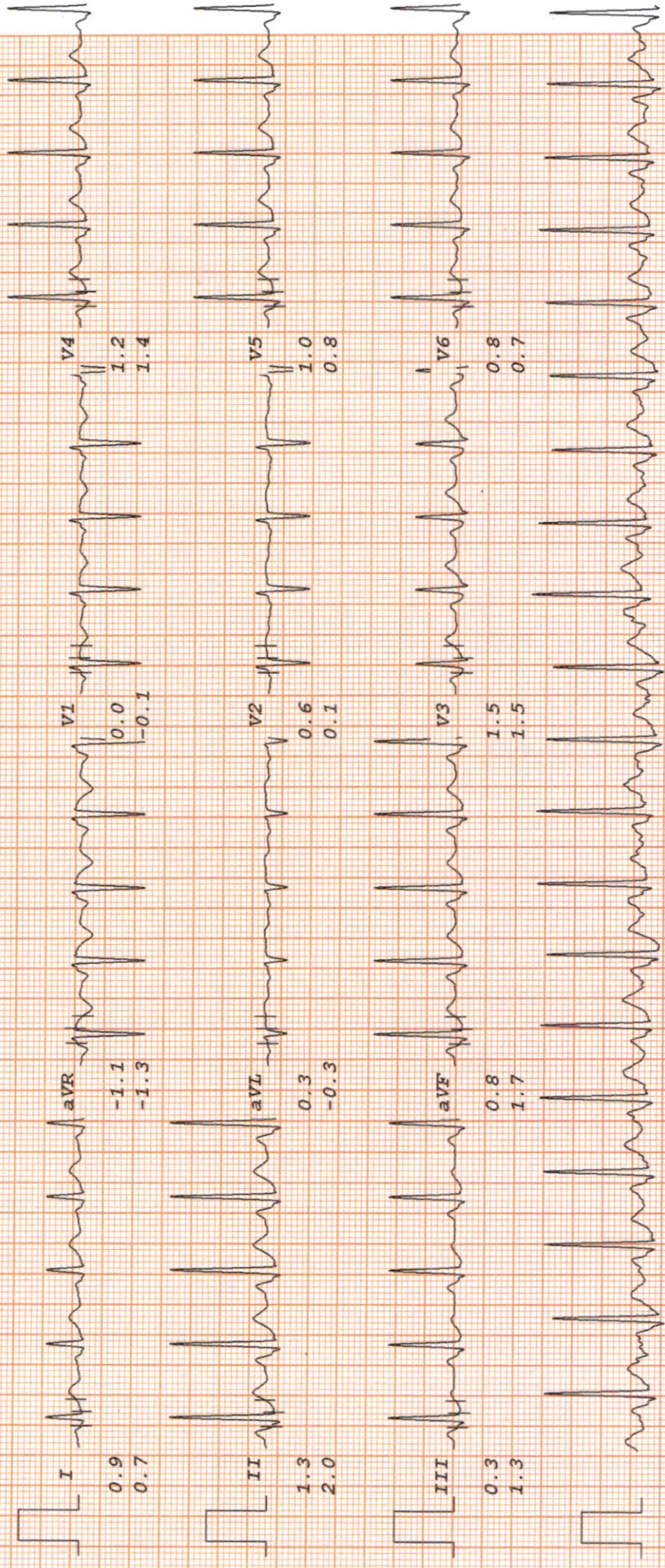

Rhythm: Normal sinus rhythm. Rate: 125 bpm. PR: 170ms. QRS: 80ms. QT: 380ms. QTc: 40ms. ST: 0.1mm. T: 0.5mm. Axis: Normal. Interpretation: Normal ECG.

MALIK RADIX HEALTHCARE PVT LTD

PREETI RAWAT

Bruce

ST @ 10mm/mV

I.P. 111

RATE 171bpm

PK-EXERCISE

80ms PostJ

Age 29/F

B.P. 124/80

TOTAL TIME 6:54

Speed 5.4 km/hr

Date 30-08-2022

PHASE TIME 0:54

SLOPE 14 %

LINKED MEDIAN

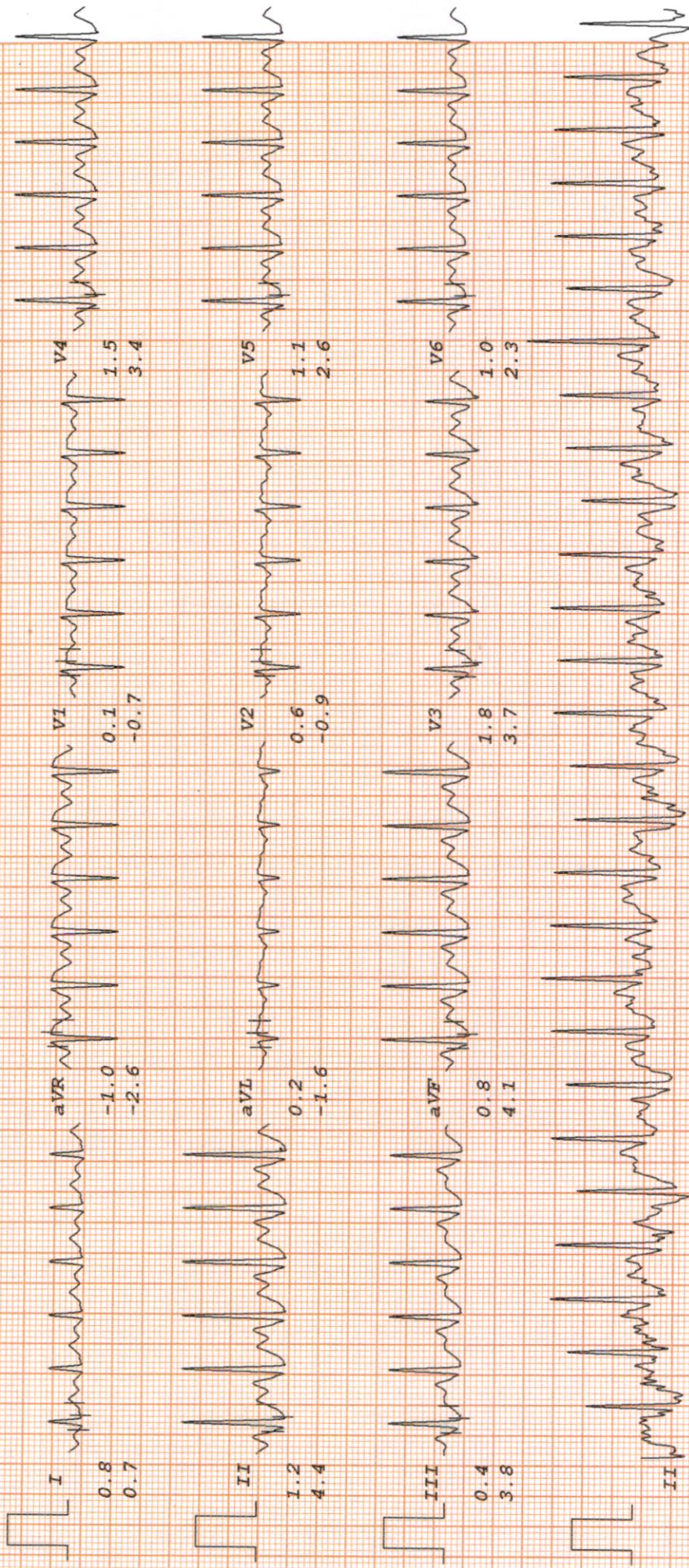

MALIK RADIX HEALTHCARE PVT LTD

PREETI RAWAT

Bruce

ST @ 10mm/mV

I.D. 111

RATE 148bpm

RECOVERY

80ms PostJ

Age 29/F

B.P. 120/78

TOTAL TIME 7:31

Date 30-08-2022

PHASE TIME 0:29

LINKED MEDIAN

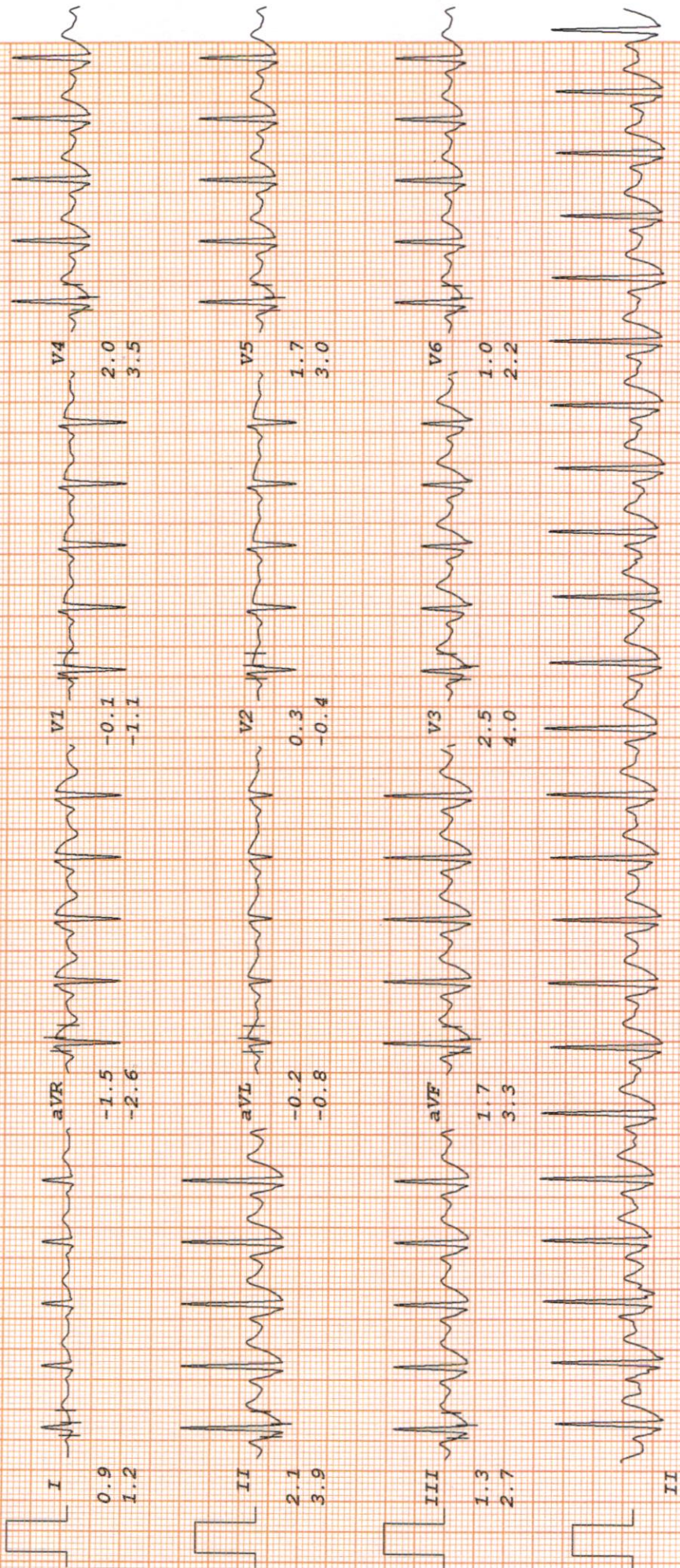

MALIK RADIX HEALTHCARE PVT LTD

PREETI RAWAT

ST @ 10mm/mV

RATE 105bpm

B.P. 120/78

TOTAL TIME 9:57

PHASE TIME 2:55

RECOVERY

80ms PostJ

LINKED MEDIAN

I.D. 111

Age 29/F

Date 30-08-2022

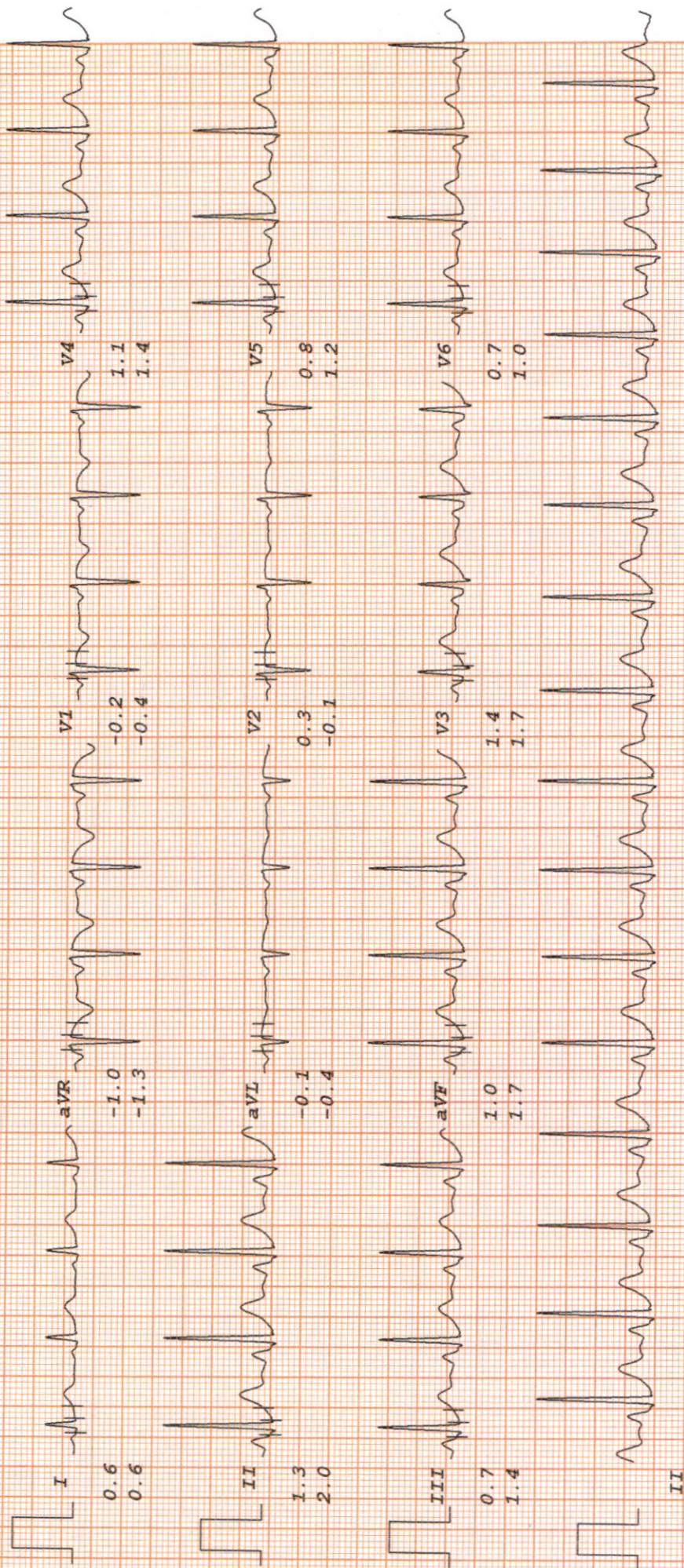

MALIK RADIX HEALTHCARE PVT LTD

PREETI RAWAT

Bruce

ST @ 10mm/mV

I.D. 111

RATE 107bpm

RECOVERY

80ms PostJ

Age 29/F

B.P. 118/76

TOTAL TIME 12:57

Date 30-08-2022

PHASE TIME 5:55

LINKED MEDIAN

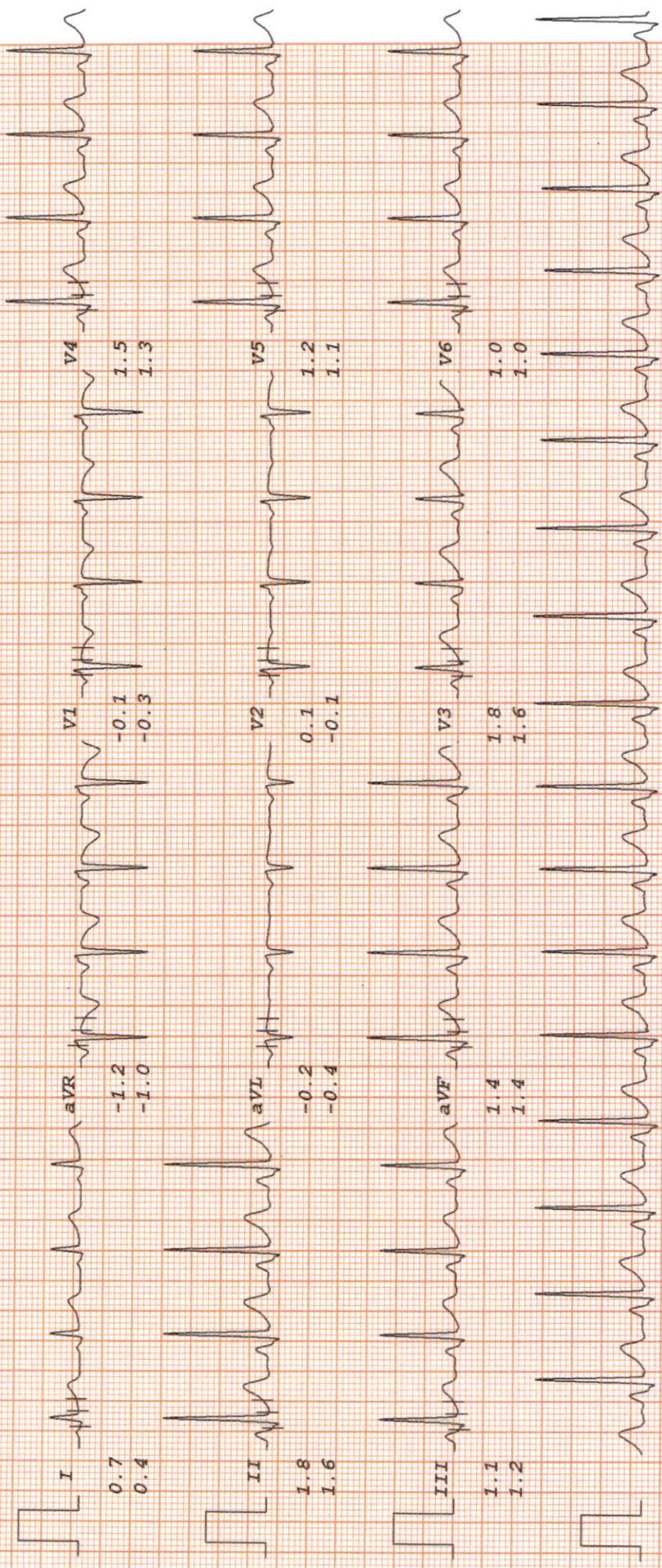

MALIK RADIX HEALTHCARE PVT LTD

PREETI RAWAT

Bruce
RECOVERY

RATE 109bpm
B.P. 116/74

I.D. 111
Age 29/F
Date 30-08-2022

TOTAL TIME 15:57
PHASE TIME 8:55

LINKED MEDIAN

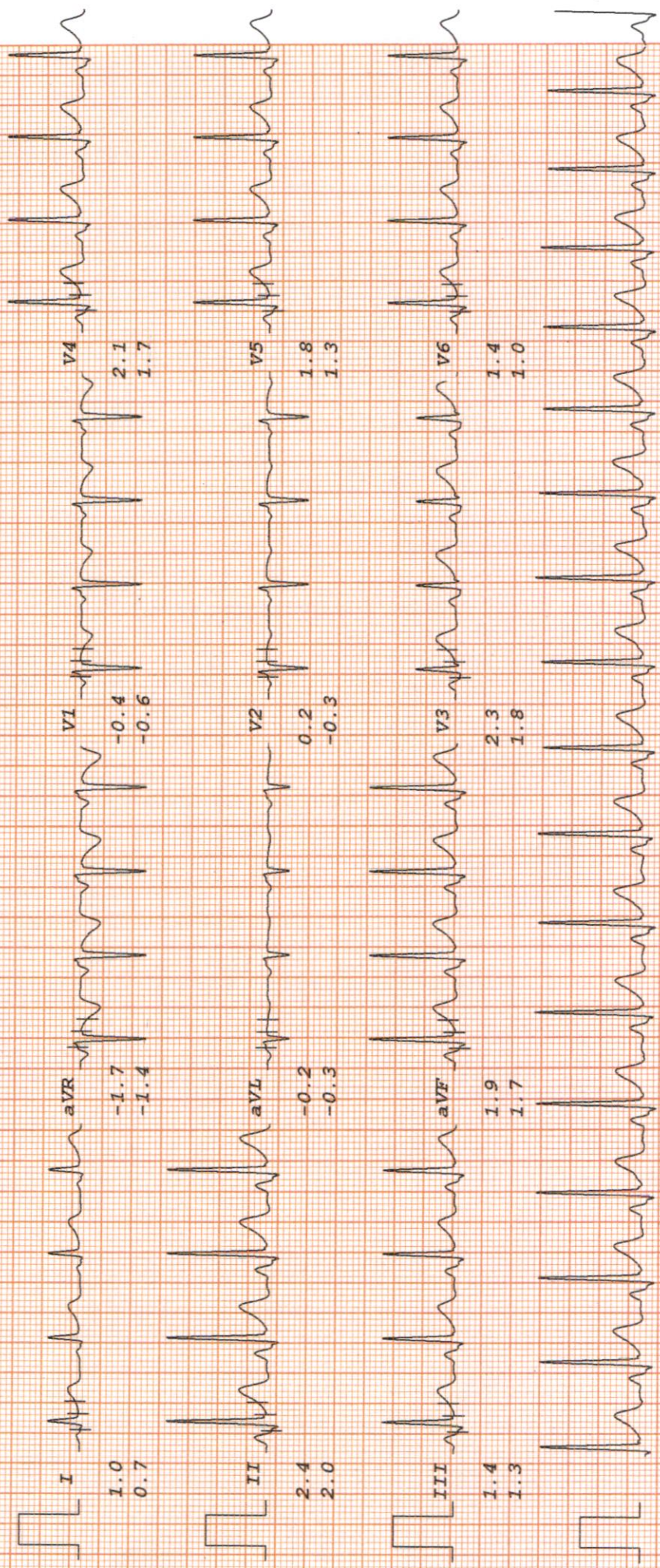



MALIK RADIX HEALTH CARE

(UNIT OF MALIK RADIX HEALTHCARE PVT. LTD.)

C-217, 218, Nirman Vihar, Vikas Marg, New Delhi - 110092

Tel.: 011-22011192, 22011196 • Fax : 22011208

E-mail : radixhealthcare@yahoo.co.in

Website : www.radixhealthcare.org



Safety at WEI now accredited by NABH

Name - Preeti Rawat

Age - 24y 1F

Routine Checkup

✓ 6/6 ✓
6/6 ✓

Headache
(76/2)

Dr.

9 hypermetropia

(38)

Dr. Nidhi Gupta
MBBS, MS, DNB

Casualty Ophthalmologist
Malik Radix Healthcare Pvt. Ltd.
DMC No. 121661

MRHC / GEN / FR / 15

Facilities Available :

- ★ Multispeciality Hospital ★ 24 Hours Emergency ★ X-Ray/ECG/ Ultrasound ★ Dental
- ★ Fully Equipped Operation Theatre ★ Fully Functional Lab ★ Casualty/ICU ★ Nursery
- ★ Labour Room ★ All Speciality OPD ★ Laparoscopic Surgery ★ ECHO ★ Plastic Surgery

Home Collection Facility Available Contact : 9999254739



MALIK RADIX HEALTH CARE

(UNIT OF MALIK RADIX HEALTHCARE PVT. LTD)

C-217, 218, Nirman Vihar, Vikas Marg, New Delhi - 110092

Tel.: 011-22011192, 22011196, 47060150 • Fax.: 22011208

E-mail : radixhealthcare@yahoo.co.in

Website : www.radixhealthcare.org

LAB REPORT

Reg. Date	30/08/2022	Patient Id	2208300002	DOB.	
Name	MRS. PREETI RAWAT	Gender	F	Perm. ID	
Age	29 Yrs.	Panel	MEDIWHEEL	Reported	30/08/2022 16:19:25
Ref. By	MEDIWHEEL				

Test Name	Result	Units	Ref. Range
MEDIWHEEL F BELOW 40			

HAEMATOLOGY

COMPLETE HAEMOGRAM

HAEMOGLOBIN (HB%)	13.4	gm/dl	12 - 15
TOTAL LEUCOCYTE COUNT (TLC)	4,400	/cumm	4000 - 11000
DIFFERENTIAL LEUCOCYTE COUNT (DLC)			
NEUTROPHIL	56	%	40 - 80
LYMPHOCYTE	37	%	28 - 55
MONOCYTE	06	%	02 - 10
EOSINOPHIL	01	%	01 - 06
BASOPHIL	00	%	0 - 0
ESR (WESTGREN'S METHOD)	10	mm/1st hr.	0 - 15
R B C COUNT	3.75	Millions/cmm	4.247 - 5.4
P.C.V / HAEMATOCRIT	38.2	%	35 - 45
M C V	101.9	fl.	80 - 100
M C H	35.7	Picogram	27.0 - 31.0
M C H C	35.1	gm/dl	33 - 37
PLATELET COUNT	1.17	Lakh/cu mm	1.50 - 4.50

Urine Routine Examination

PHYSICAL EXAMINATION

QUANTITY	15	ml.	
COLOUR	Pale Yellow		Pale Yellow
TRANSPARENCY	Clear		
SPECIFIC GRAVITY	1.012		
PH	6.0		

Checked by : _____
Page 1 Contd...2

Facilities Available :

- ★ Multispeciality Hospital
- ★ 24 Hours Emergency
- ★ X-Ray/ ECG/ Ultrasound
- ★ Dental
- ★ Fully Equipped Operation Theatre
- ★ Fully Functional Lab
- ★ Casualty/ICU
- ★ Nursery
- ★ Labour Room
- ★ All Speciality OPD
- ★ Laparoscopic Surgery
- ★ ECHO
- ★ Plastic Surgery

Home Collection Facility Available Contact : 8587915647



MALIK RADIX HEALTH CARE

(UNIT OF MALIK RADIX HEALTHCARE PVT. LTD)

C-217, 218, Nirman Vihar, Vikas Marg, New Delhi - 110092

Tel.: 011-22011192, 22011196, 47060150 • Fax.: 22011208

E-mail : radixhealthcare@yahoo.co.in

Website : www.radixhealthcare.org

LAB REPORT

Reg. Date	30/08/2022	Patient Id	2208300002	DOB.	
Name	MRS. PREETI RAWAT	Gender	F	Perm. ID	
Age	29 Yrs.	Panel	MEDIWHEEL	Reported	30/08/2022 16:19:25
Ref. By	MEDIWHEEL				

Test Name	Result	Units	Ref. Range
CHEMICAL EXAMINATION			
ALBUMIN	Nil		
SUGAR	Nil		
MICROSCOPIC EXAMINATION			
PUS CELLS	1-2	/HPF	
RBC'S	Nil	/HPF	
CASTS	Nil		
CRYSTALS	NIL		
EPITHELIAL CELLS	0-1	/HPF	
BACTERIA	Nil		
OTHERS	Nil		
Stool Examination Report			
BLOOD GROUP ABO	" B "		
RH TYPING	Positive		
BLOOD SUGAR FASTING	91.28	mg/dl	70 - 100
BLOOD SUGAR PP	102.10	mg/dl	90 - 140
HB A1C	5.12	%	

Interpretation

Non Diabetic	: 4-6%
Good Diabetic Control	: 6-8%
Fair Control	: 8-10%

Checked by : _____
Page 2 Contd...3

Facilities Available :

- ★ Multispeciality Hospital ★ 24 Hours Emergency ★ X-Ray/ ECG/ Ultrasound ★ Dental
- ★ Fully Equipped Operation Theatre ★ Fully Functional Lab ★ Casualty/ICU ★ Nursery
- ★ Labour Room ★ All Speciality OPD ★ Laparoscopic Surgery ★ ECHO ★ Plastic Surgery

Home Collection Facility Available Contact : 8587915647



MALIK RADIX HEALTH CARE

(UNIT OF MALIK RADIX HEALTHCARE PVT. LTD)
C-217, 218, Nirman Vihar, Vikas Marg, New Delhi - 110092
Tel.: 011-22011192, 22011196, 47060150 • Fax.: 22011208
E-mail: radixhealthcare@yahoo.co.in
Website : www.radixhealthcare.org

LAB REPORT

Reg. Date	30/08/2022	Patient Id	2208300002	DOB.
Name	MRS. PREETI RAWAT	Gender	F	Perm. ID
Age	29 Yrs.	Panel	MEDIWHEEL	Reported
Ref. By	MEDIWHEEL			30/08/2022 16:19:25

Test Name	Result	Units	Ref. Range
Poor Control	: >10%		

The Glycosylated haemoglobin assay has been validated as a reliable indicator Of mean blood glucose levels for a period of 8-12 week period. ADA recommended the testing twice a year in patients with stable blood glucose and quarterly. If treatment change, or if blood glucose levels are unstable.

TO BE CORRELATED CLINICALLY.

THYROID PROFILE

Free T3 ELFA	2.61	ng/ml	02 - 04
Free T4 ELFA	1.90	ug/dl	0.8 - 2.7
TSH Serum/ELFA	1.130	uIU/ml	0.25 - 5.50 uIU/ml

Interpretation

Clinical Use

- Diagnose Hypothyroidism and Hyperthyroidism
- Monitor T4 replacement or T4 suppressive Therapy
- Quantify TSH levels in the subnormal range

Increased Levels : Primary Hypothyroidism Subclinical Hypothyroidism, TSH dependent, Thyroid Hormone Resistance.

Decreased Levels : Grave's Disease, Autonomous Thyroid Hormone Secretion, TSH Deficiency

LIPID PROFILE

TOTAL CHOLESTEROL	179.80	mg/dL	130.0 - 200.0 (<200)
-------------------	--------	-------	----------------------

Checked by : _____
Page 3 Contd...4

Facilities Available :

MRHC / GEN / FR / 15

- ★ Multispeciality Hospital ★ 24 Hours Emergency ★ X-Ray/ ECG/ Ultrasound ★ Dental
- ★ Fully Equipped Operation Theatre ★ Fully Functional Lab ★ Casualty/ICU ★ Nursery
- ★ Labour Room ★ All Speciality OPD ★ Laparoscopic Surgery ★ ECHO ★ Plastic Surgery

Home Collection Facility Available Contact : 8587915647

LAB REPORT

Reg. Date	30/08/2022	Patient Id	2208300002	DOB.	
Name	MRS. PREETI RAWAT	Gender	F	Perm. ID	
Age	29 Yrs.	Panel	MEDIWHEEL	Reported	30/08/2022 16:19:25
Ref. By	MEDIWHEEL				

Test Name	Result	Units	Ref. Range
TRIGLYCERIDES	51.50	mg/dL	80.5 - 150.0 (<150)
H D L CHOLESTEROL DIRECT	63.0	mg/dL	42.0 - 60.0 (<40->59)
V L D L	10.3	mg/dL	4.0 - 30. (23-45)
L D L CHOLESTEROL	106.5	mg/dL	50.0 - 150.0 (50-150)
TOTAL CHOLESTEROL / HDL RATIO	2.9		3.3 - 5.1
LDL / HDL CHOLESTEROL RATIO	1.7		1.5 - 3.5
SERUM URIC ACID	3.63	mg/dl	2.4 - 6.0
BLOOD UREA NITROGEN (BUN)	11.40	mg/dl	6.0 - 21.0
SERUM CREATININE	0.90	mg/dl	0.6 - 1.2
BUN/CREAT RATIO	12.6	mg/dl	10 - 20
LIVER FUNCTION TEST (LFT)			
BILIRUBIN TOTAL	0.89	mg/dl	0.2 - 1.2
CONJUGATED (D. BILIRUBIN)	0.32	mg/dl	0.00 - 0.3
UNCONJUGATED (I.D.BILIRUBIN)	0.57	mg/dl	0.2 - 0.9
SGOT / AST	24.44	IU/L	0 - 35
SGPT / ALT	30.11	IU/L	0 - 35
ALKALINE PHOSPHATASE	79.90	U/L	64 - 306
TOTAL PROTEIN	7.09	gm/dl	6.0 - 8.3
ALBUMIN	4.88	gm/dl	3.2 - 5.0
GLOBULIN	2.21	gm/dl	2.5 - 5.6
A/G RATIO	2.21		0.9 - 2.0
GAMMA GT	18.70	IU/L	0.0 - 35.0

Dr. REEMA DAHIYA

DR. REEMA DAHIYA

M.B.B.S., MD (Path)

M.B.B.S., MD (Path)

Malik Radix Healthcare Pvt. Ltd.

Checked By: _____

C-217, C-218, Nirman Vihar, Phase 4

Delhi-92

DR. MEENU AGGARWAL
M.B.B.S, MD (Path.)

Facilities Available :

- ★ Multispeciality Hospital ★ 24 Hours Emergency ★ X-Ray/ ECG/ Ultrasound ★ Dental
- ★ Fully Equipped Operation Theatre ★ Fully Functional Lab ★ Casualty/ICU ★ Nursery
- ★ Labour Room ★ All Speciality OPD ★ Laparoscopic Surgery ★ ECHO ★ Plastic Surgery

Home Collection Facility Available Contact : 8587915647

R

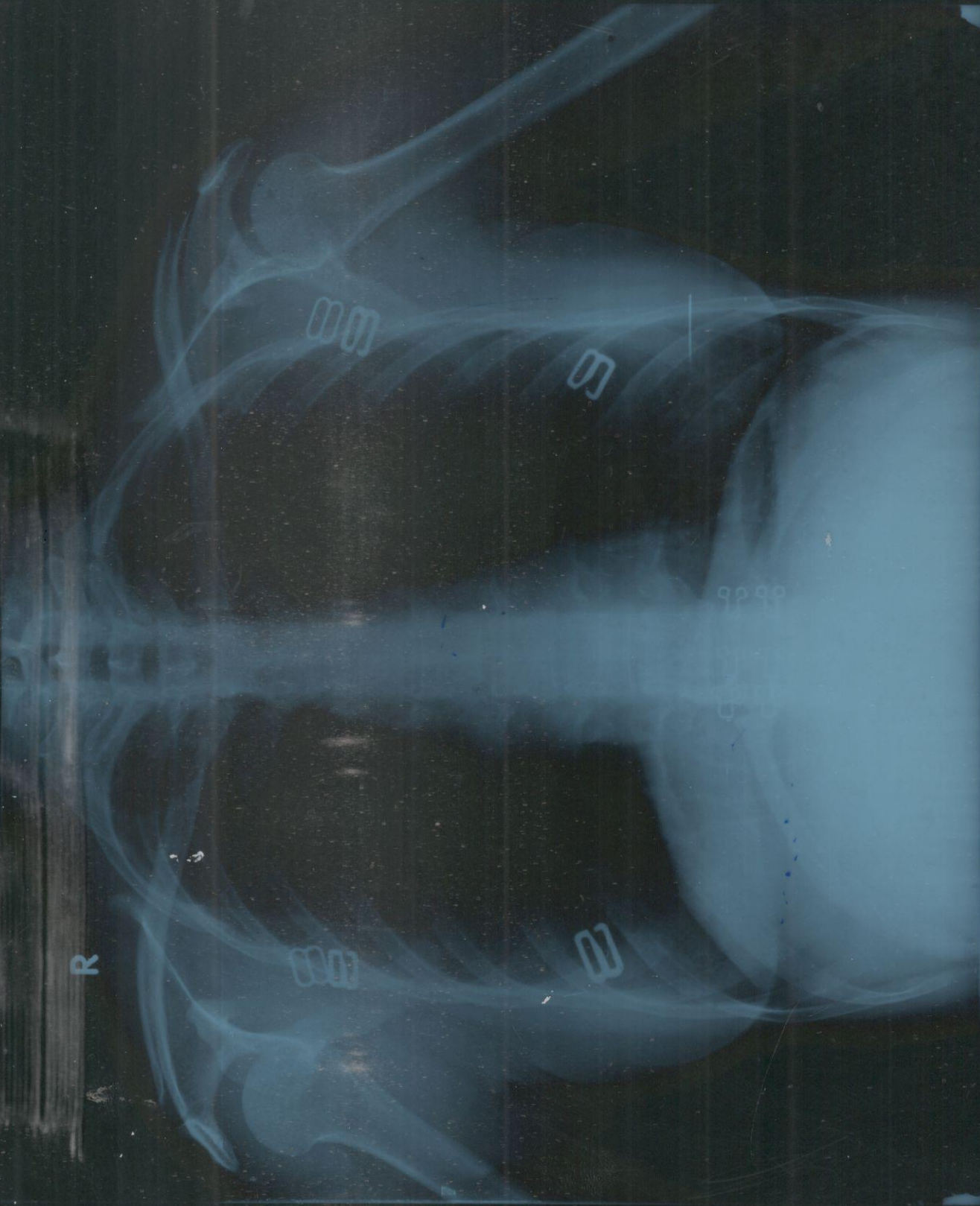

PREETI RAWAT 29 Y/F PT168701 CHEST,PA 30/Aug/2022 10:36 AM
RADIX HEALTH CARE, C-218, NIRMAN VIHAR, PH-22011196



MALIK RADIX HEALTH CARE

(UNIT OF MALIK RADIX HEALTHCARE PVT. LTD.)

C-217, 218, Nirman Vihar, Vikas Marg, New Delhi - 110092

Tel.: 011-22011192, 22011196, 47060150 • Fax : 22011208

E-mail : radixhealthcare@yahoo.co.in

Website : www.radixhealthcare.org



Safety at WEI now accredited by NABH

UHID	PT168701	LAB No.	XRY2204173
Name	Mrs. PREETI RAWAT	Regn. No.	GEN2219237
Age / Sex	29 Yrs / F	Receiving Dt/Time	30/Aug/2022 10:36
		Reporting Dt/Time	30/Aug/2022 11:06 AM



XRAY

CHEST (PA)

Opacities seen in right upper lung zone.

Cp angles are clear.

Hila are normal...

Heart size appears within normal limits.

Soft tissue shadows and bony thorax are normal.

Advised....please correlate clinically.

***** END OF REPORT *****

DR. K.K. SINHA
M.B.B.S., D.M.R.D.
SENIOR CONSULTANT
Reg. No. 25437 (DMC)

DR. RAJESH MALHOTRA
MBBS, MD (RADIOLOGY)
CONSULTANT RADIOLOGY
Reg.No.DMC9299

DR. T. K VOHRA
MD (RADIOLOGY)
SENIOR CONSULTANT
Reg. No. 3272 (DMC)

DR. MUKESH KOSHAL
MBBS, MD (RADIOLOGY)
CONSULTANT RADIOLOGY
Reg.No.DMC10407

- ★ Multispeciality Hospital ★ 24 Hours Emergency ★ X-Ray/ECG/ Ultrasound ★ Dental
- ★ Fully Equipped Operation Theatre ★ Fully Functional Lab ★ Casualty/ICU ★ Nursery
- ★ Labour Room ★ All Speciality OPD ★ Laparoscopic Surgery ★ ECHO ★ Plastic Surgery

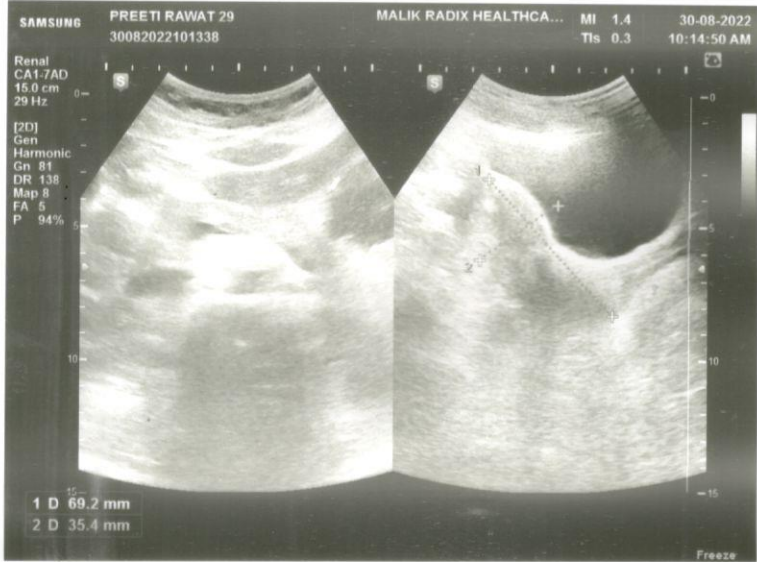
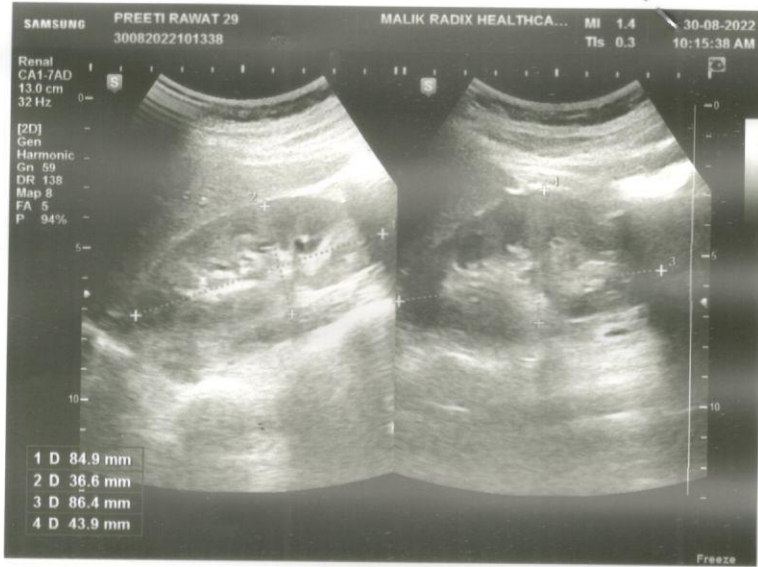

UHID	PT168720	LAB No.	ULC2203952
Name	Mrs. PREETI RAWAT	Regn. No.	GEN2219263
Age / Sex	29 Yrs / F	Receiving Dt/Time	30/Aug/2022 01:54
		Reporting Dt/Time	30/Aug/2022 01:49 PM



U/S WHOLE ABDOMEN

Liver appears normal in size with normal echogenicity. No focal lesion seen.

CBD & portal vein normal. .

Gall bladder is normally distended showing no calculi and cholecystitis.

Wall thickness normal.

Pancreas ,para aortic appear normal.

Spleen is normal in size with normal echopattern...

Both kidneys are normal in size shape and echopattern.

No obvious hydronephrosis or stone seen.

Size of right kidney- 85x36mm

Size of left kidney- 86x43mm

Ureters are not dilated.

Urinary bladder is normal.No calculi or mass seen.

Uterus is normal in size shape and echopattern.

Both ovaries are normal in size .

No evidence of ascites or pleural effusion seen.

No abdominal lymphadenopathy seen.

Imp—Normal usg scan.

DR. K.K. SINHA
M.B.B.S., D.M.R.D.
SENIOR CONSULTANT
Reg. No. 28437 (DMC)

DR. RAJESH MALHOTRA
MBBS, MD (RADIOLOGY)
CONSULTANT RADIOLOGY
Reg.No.DMC9299

DR. T. K VOHRA
MD (RADIODIAGNOSIS)
SENIOR CONSULTANT
Reg. No. 3272 (DMC)

DR. MUKESH KOSHAL
MBBS, MD (RADIOLOGY)
CONSULTANT RADIOLOGY
Reg.No.DMC10407

Page 1 of 1

Facilities Available :

RADIOLOGIST