



PRASHANTH HOSPITALS

Patient Name	Mrs. Jyoti Kumari	Age / Sex	30 Y/F
Patient ID	910055773	Visit No.	1
Ref. By	Dr. G . Gopaldaswamy. MS. FRCS .	Visit Date	16.01.2023

USG ABDOMEN AND PELVIS

Upper Abdomen:

Liver normal in size measures (11.3 cm) and filled with homogeneous parenchymal echoes. No abscess or mass lesion in the liver. No dilatation of intrahepatic biliary radicals seen. Gall bladder walls and lumen appeared normal. No calculi seen. Common duct appeared normal. No calculi seen. Portal vein and Pancreas appeared normal. Spleen measures 9.4 cm and appears normal. Abdominal Aorta appeared normal. No para aortic nodes seen.

Kidneys:

RT. Kidney measures 9.6 x 3.9 cm. Cortex appears normal. Cortico medullary differentiation is maintained. Pelvicalyceal system is not dilated. No calculus is seen. Right ureter is not dilated.

LT. Kidney measures 10.2 x 4.5 cm. Cortex appears normal. Cortico medullary differentiation is maintained. Pelvicalyceal system is not dilated. No calculus is seen. Left ureter is not dilated.

Bladder:

Is normal in contour. No intra luminal echoes are seen. No calculus or diverticulum is seen.

Uterus: is not imaged. (H/o Surgery).

Ovaries:

Right ovary measures 3.4 x 1.8 cm. Left ovary measures 2.8 x 1.9 cm. Appear normal in size and echotexture.

P.O.D: No free fluid in POD. No adnexal mass lesion noted.

Retroperitoneum:

Aorta and IVC appears normal. No obvious para aortic lymphadenopathy. No free fluid in peritoneal cavity. Pleural spaces appeared normal.

Impression:

➤ **Post Hysterectomy status**

Dr. R. Narmadha, DMRD
Consultant Radiologist
Reg no : 93293

Note: This investigation has its own limitation. Hence sonographic findings should be correlated with clinical features and with further investigations. Not for medico legal

A Unit of PRASHANTH FERTILITY RESEARCH CENTRE PVT. LTD.

No. 36 & 36A, Velachery Main Road, Velachery, Chennai - 600 042. ☎ +91 93 8099 8099
☎ +91 44 4680 5544 / 2243 9494 ✉ info@prashanthhospitals.org 🌐 www.prashanthhospitals.org

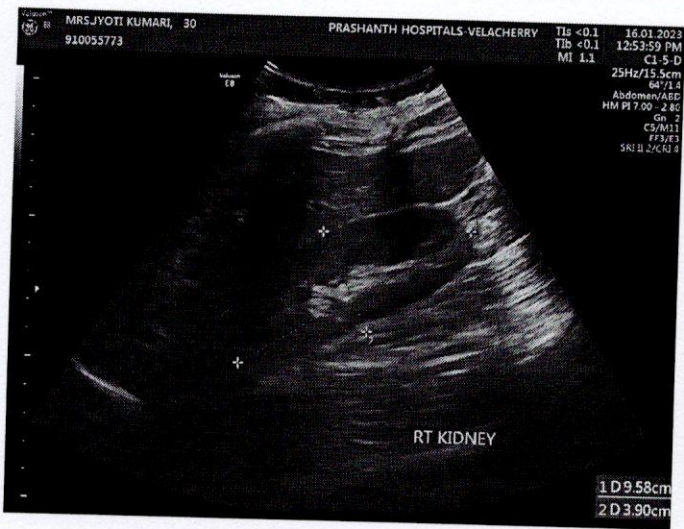
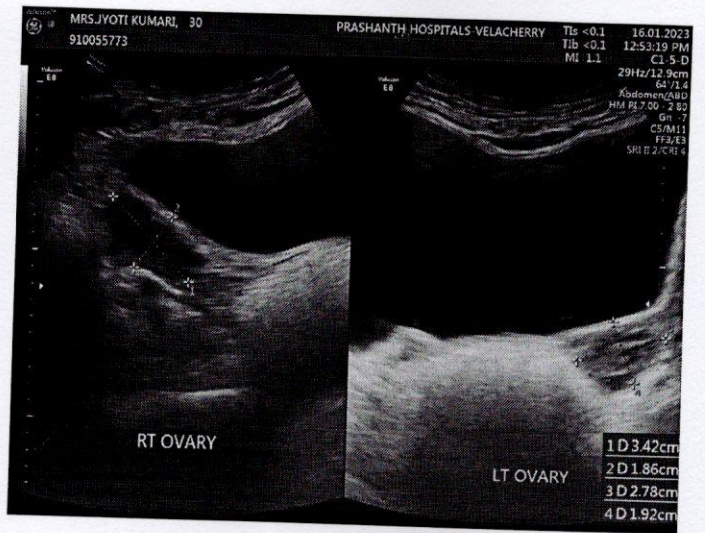



MRS JYOTHI KUMARI
ID: 910055773

Female

30 Years

Technician:
Ordering Ph:
Referring Ph:
Attending Ph:

QRS : 78 ms
QT / QTcBaz : 376 / 394 ms
PR : 116 ms
P : 82 ms
RR / PP : 914 / 909 ms
P / QRS / T : 49 / 74 / 43 degrees

Normal sinus rhythm
Normal ECG

16.01.2023 10:10:33
PRASANTH SUPERSPECIALITY
VELACHERY
CHENNAI

Location:
Order Number:
Visit:
Indication:
Medication 1:
Medication 2:
Medication 3:

66 bpm
-- / -- mmHg

SR
NRS
V

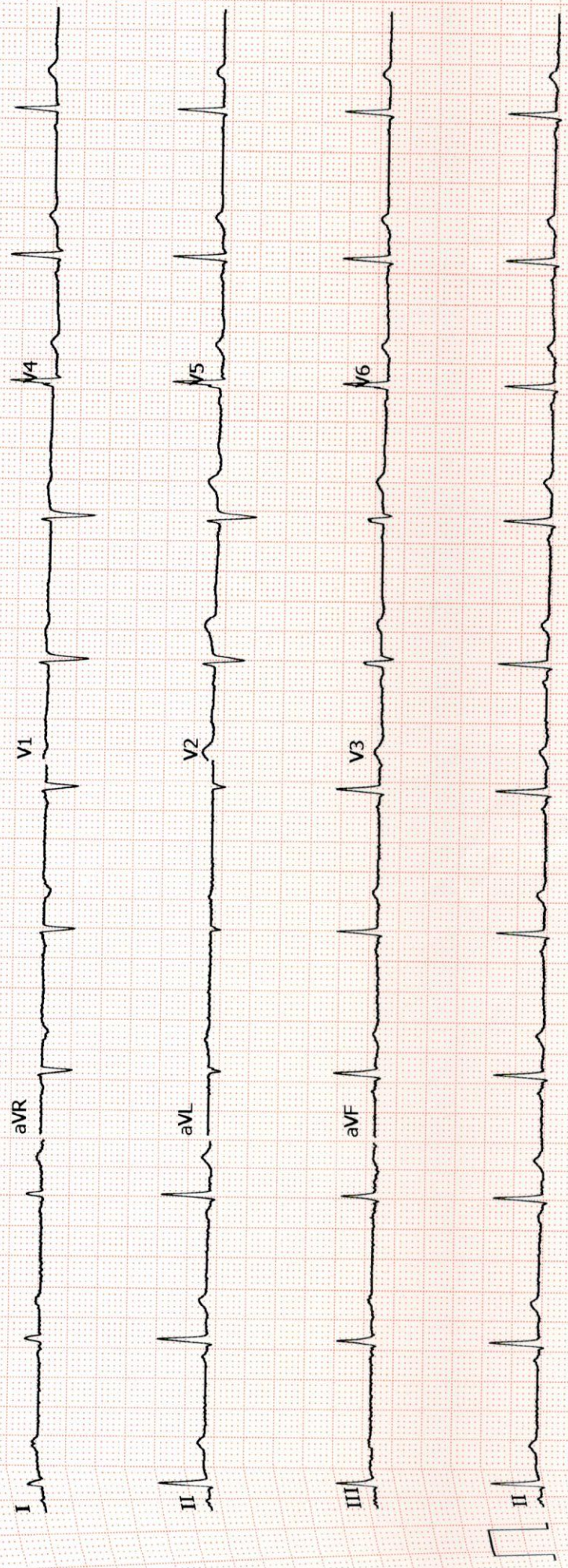



EYE CHECK-UP REPORT

NAME : Mrs. Jyoti Kumari

DATE : 16/01/23

AGE/SEX : 30/F

UHD NUM : 910055773

Chief complaints : Regular eye check up

Past history : —

Systemic Diseases : —

DISTANCE VISION :

WITH OUT GLASS : 6/6, N6 6/6, N6

WITH GLASS : — —

COLOR VISION : NORMAL / ABNORMAL

GLASS PRESCRIPTION :

EYE	SPH	CYL	AXIS	V/A	SPH	CYL	AXIS	V/A
DISTANCE	± Plano	—	—	6/6	± Plano	—	—	6/6
ADD	—	—	—	N6	—	—	—	N6

ANTERIOR SEGMENT : BE WNL

CORNEA & LENS :

REMARK : CONTINUE WITH SAME GLASSE

ROUTINE CHECK UP AFTER 6/12 MONTH

FUNDUSCOPY ONCE A YEAR

OPTOMETRIST



PRASHANTH HOSPITALS

NAME : MRS.JYOTI KUMARI
OP NO : 912301164027
AGE/SEX : 30 Y/Female
CONSULTANT : .

UHID : 910055773
LAB ID : 9121173673
Request Date : 16/01/2023 08:40:16
Report Date : 16/01/2023

DEPARTMENT OF CARDIOLOGY

INVESTIGATION : 2D ECHO/TMT

LV MEASUREMENTS

AO	25 mm	IVS d/s	07/09 mm
LA	24 mm	LVPW d/s	07/07 mm
LVID (ED)	44 mm	EF	65 %
LVID (ES)	28 mm	FS	35 %

MORPHOLOGICAL DATA

MITRAL VALVE :

AML : NORMAL
PML : NORMAL
CHORDAE : NORMAL
AORTIC VALVE : NORMAL
TRICUSPID VALVE : NORMAL
PULMONARY VALVE : NORMAL
ATRIA : NORMAL
RIGHT VENTRICLE : NORMAL FUNCTION (TAPSE : 1.9 cm)
THROMBOSIS : NIL
INTER ATRIAL SEPTUM : INTACT
INTER VENTRICULAR SEPTUM : INTACT
AORTA : NORMAL
PULMONARY ARTERY : NORMAL
PERICARDIUM:- : NORMAL

DOPPLER DATA :

MITRAL VALVE : NORMAL E/A RATIO AT MITRAL INFLOW
: TRIVIAL MR, E : 83 cm/s A : 48 cm/s,
S' : 7.5 cm/s, E/E' : 7.4
AORTIC VALVE : NO AR , NO AS, VEL: 119 cm/s
PULMONARY VALVE : NO PR, NO PS, VEL : 99 cm/s
TRICUSPID VALVE : MILD TR / NO PAH / TRPG : 25 mmHg

A Unit of PRASHANTH FERTILITY RESEARCH CENTRE PVT. LTD.

No. 36 & 36A, Velachery Main Road, Velachery, Chennai - 600 042. ☎ +91 93 8099 8099
☎ +91 44 4680 5544 / 2243 9494 ☎ info@prashanthhospitals.org 🌐 www.prashanthhospitals.org



PRASHANTH HOSPITALS

IMPRESSION:

- * NO REGIONAL WALL MOTION ABNORMALITY
- * NORMAL LV DIMENSIONS WITH NORMAL LV SYSTOLIC & DIASTOLIC FUNCTION (LVEF : 65 %)
- * TRICUSPID REGURGITATION (MILD)
- * NO PULMONARY ARTERIAL HYPERTENSION
- * NORMAL RIGHT VENTRICLE FUNCTION (TAPSE: 1.9cm)
- * NO PERICARDIAL EFFUSION
- * NO EVIDENCE OF CLOT OR VEGETATION

DONE BY :KARTHIKA.V
ECHO TECHNOLOGIST

DR.K.DHAMODARAN.,MD.,DM.,FNB.,FESC.,FSCAI
Sr. CONSULTANT INTERVENTIONAL CARDIOLOGIST

DR.M.KATHIRESAN.,MD.,DM.,FNB,FESC.,FSCAI
Sr. CONSULTANT INTERVENTIONAL CARDIOLOGIST

DR.SIVAKUMAR.,MD.,DNB.,FNB
Sr. CONSULTANT INTERVENTIONAL CARDIOLOGIST

DR.D.SHANMUGA SUNDARAM,MD.,DNB (Cardio)
Sr. CONSULTANT INTERVENTIONAL CARDIOLOGIST
(DK HEART CARE TEAM)

A Unit of PRASHANTH FERTILITY RESEARCH CENTRE PVT. LTD.

No. 36 & 36A, Velachery Main Road, Velachery, Chennai - 600 042. ☎ +91 93 8099 8099
☎ +91 44 4680 5544 / 2243 9494 ✉ info@prashanthhospitals.org 🌐 www.prashanthhospitals.org



Name	JYOTI KUMARI 30 YRS/FEMALE	UHID	910055773
Study Date & Time	16-Jan-2023 11:04:50	Report Date & Time	16-Jan-2023 15:33:50
Ref dr.	DR. G . GOPALASWAMY		

CHEST X-RAY

Trachea and both main bronchi are normal
Cardiac silhouette and cardiothoracic ratio are normal
Bilateral lung fields are clear. No focal lesion seen.
The cardiophrenic and costophrenic angles are free.
Both hemi diaphragms appear normal.
Bony thorax appears normal.

IMPRESSION:

Normal chest radiograph

Dr. NARMADHA, DMRD
CONSULTANT RADIOLOGIST
TNMC:REG NO:93293



Name : Mrs. Jyoti Kumari
Age/Gender : 30 Y 9 M 0 D / Female
Consultant : DR. Gopalaswamy G
Lab No : 200050720
Sample Requested At : 16/01/2023 08:40:16
Sample Collected At : 16/01/2023 09:18:05
Sample Received At : 16/01/2023 09:57:13
Reported At : 16/01/2023 12:51:41
Authorized At : 16/01/2023 13:19:00

UHID : 910055773



Encounter No : OP912301164027





HEMATOLOGY

Parameter	Result	Units	Biological Reference Range	Methodology
Blood Group & Rh	O Positive			
Complete Blood Count (CBC)				
Haemoglobin	12.0	g%	12 - 15	COLORIMETRY
Haematocrit (PCV)	37.9	%	36 - 46	COLORIMETRY
Total WBC Count	5200	cells/cum	4000 - 10000	FLOWCYTOMETRY
Platelet Count	164	m thous/cum	150 - 410	IMPEDANCE METHOD
ESR	04	mm/hr	0 - 20	Photometrical capillary
Total RBC Count	4.14	mill/cumm	3.8 - 4.8	IMPEDANCE METHOD
MCV	91.6	fl	83 - 101	Calculated Parameter
MCH	29.0	pg	27 - 32	Calculated Parameter
MCHC	31.7	%	31.5 - 34.5	Calculated Parameter
Differential Count				
Polymorphs	64	%	40 - 80	FLOWCYTOMETRY
Lymphocytes	26	%	20 - 40	FLOWCYTOMETRY
Eosinophils	04	%	1 - 6	FLOWCYTOMETRY
Monocytes	06	%	2 - 10	FLOWCYTOMETRY
Basophilis	00	%	0 - 2	FLOWCYTOMETRY



PRASHANTH HOSPITALS

Name : Mrs. Jyoti Kumari Age/Gender : 30 Y 9 M 0 D / Female Consultant : DR. Gopaldaswamy G Lab No : 200050720 Sample Requested At : 16/01/2023 08:40:16 Sample Collected At : 16/01/2023 09:18:05 Sample Received At : 16/01/2023 09:57:13 Reported At : 16/01/2023 12:51:41 Authorized At : 16/01/2023 13:19:00	UHID : 910055773  Encounter No : OP912301164027 
--	---

HEMATOLOGY

Parameter	Result	Units	Biological Reference Range	Methodology
-----------	--------	-------	----------------------------	-------------

*** End Of Report ***

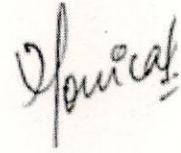

Authorized By

MONICA KUMBHAT M
Consultant Pathology

Seen By Doctor

Verified By
NAZEEMA.S

Date : 16-01-2023 13:19

Page 2 of 2



PRASHANTH HOSPITALS

Name : Mrs. Jyoti Kumari
Age/Gender : 30 Y 9 M 0 D / Female
Consultant : DR. Gopalaswamy G
Lab No : 100065307
Sample Requested At : 16/01/2023 08:40:16
Sample Collected At : 16/01/2023 11:54:51
Sample Received At : 16/01/2023 12:31:26
Reported At : 16/01/2023 13:37:58
Authorized At : 16/01/2023 14:55:28

UHID : 910055773



Encounter No : OP912301164027



BIOCHEMISTRY

Parameter	Result	Units	Biological Reference Range	Methodology
Plasma Glucose (F)	87	mg/dl	74 - 109	UV/Hexokinase
Creatinine(serum)	0.6	mg/dl	0.5 - 0.9	Kinetic/Alkaline Picric acid
Uric Acid(serum)	4.8	mg/dl	2.4 - 5.7	Enzymatic Colorometric / Uricase
Lipid Profile				
Total Cholesterol	125	mg/dl	Desirable level : < 200 Borderline high : 200 - 239 High : > 240	Enzymatic Colorometric assay/CHOD-POD
Triglycerides	53	mgs/dl	< 150	Enzymatic Colorometric assay(GPO)
HDL Cholesterol (Direct)	45	mg/dl	45 - 65	Homogeneous enzymatic colometric assay
LDL (Direct)	72	mg/dl	Adult levels Optimal: < 100 Above optimal :100 - 129 Borderline high : 130 - 159 High:160 - 189 Very high :>=190	Homogeneous enzymatic colometric assay
VLDL	08	mgs/dl	< 35	CALCULATED
Total HDL Ratio	2.8		3.5 - 5.5	
Liver Function Tests (LFT)				
Bilirubin Total	0.4	mg/dl	Newborns : 24hours : >= 8.0 48 hours : < 13.0 84 hours : < 17.0 Children age >=1 month :	Colorimetric assay /Diazo

Date : 16-01-2023 14:55

Page 1 of 3



PRASHANTH HOSPITALS

Name : Mrs. Jyoti Kumari
Age/Gender : 30 Y 9 M 0 D / Female
Consultant : DR. Gopaldaswamy G
Lab No : 100065307
Sample Requested At : 16/01/2023 08:40:16
Sample Collected At : 16/01/2023 11:54:51
Sample Received At : 16/01/2023 12:31:26
Reported At : 16/01/2023 13:37:58
Authorized At : 16/01/2023 14:55:28

UHID : 910055773



Encounter No : OP912301164027



BIOCHEMISTRY

Parameter	Result	Units	Biological Reference Range	Methodology
Bilirubin Direct	0.2	mg/dl	upto1.0 Adults :upto1.2 0.0 - 0.3	Colorimetric assay /Diazo
Bilirubin Indirect	0.2		0.0 - 0.7	CALCULATED
SGOT (AST)	16	IU/L	upto 32	UV without P5P
SGPT (ALT)	12	IU/L	upto 33	UV/IFCC
GGTP	12	U/L	upto 50	Enzymatic Colorometric assay/IFCC
Alkaline Phosphatase(serum)	122	U/L	35 - 104	Colorimetric assay/AMP
Total Proteins(serum)	7.5	g/dl	6.6 - 8.7	Colorimetric assay
Albumin(serum)	4.8	g/dl	3.5 - 5.2	Colorimetric assay/BCG
Globulin(serum)	2.7		2.8 - 5.3	CALCULATED
A/G Ratio	1.8		1 - 2	
BUN(Blood Urea Nitrogen)				Kinetic/Urease
Blood Urea	17	mg/dl	17 - 49	
BUN(Blood Urea Nitrogen)	08	mgs/dl	8-23	
HbA1c	5.1	%	Non Diabetic : <6.0 Good Control : 6.0 - 7.0 Fair Control : 7.0 - 8.0 Poor Control : >8.0	

Date : 16-01-2023 14:55

Page 2 of 3



PRASHANTH HOSPITALS

Name : Mrs. Jyoti Kumari
Age/Gender : 30 Y 9 M 0 D / Female
Consultant : DR. Gopaldaswamy G
Lab No : 100065307
Sample Requested At : 16/01/2023 08:40:16
Sample Collected At : 16/01/2023 11:54:51
Sample Received At : 16/01/2023 12:31:26
Reported At : 16/01/2023 13:37:58
Authorized At : 16/01/2023 14:55:28

UHID : 910055773



Encounter No : OP912301164027



BIOCHEMISTRY

Parameter	Result	Units	Biological Reference Range	Methodology
-----------	--------	-------	----------------------------	-------------

*** End Of Report ***

Seen By Doctor

Verified By
P.SUGANYA

Authorized By
Dr B SHANTHI.MD
BIOCHEMISTRY CONSULTANT



PRASHANTH HOSPITALS

Name : Mrs. Jyoti Kumari	UHID : 910055773
Age/Gender : 30 Y 9 M 0 D / Female	
Consultant : DR. Gopaldaswamy G	Encounter No : OP912301164027
Lab No : 100065307	
Sample Requested At : 16/01/2023 08:40:16	
Sample Collected At : 16/01/2023 11:54:51	
Sample Received At : 16/01/2023 12:31:26	
Reported At : 16/01/2023 13:37:58	
Authorized At : 16/01/2023 14:55:28	

BIOCHEMISTRY

Parameter	Result	Units	Biological Reference Range	Methodology
Plasma Glucose (2 Hrs. PP)	81	mg/dl	<140	UV/Hexokinase



*** End Of Report ***

Verified By
P.SUGANYA

Seen By Doctor

Authorized By
Dr B SHANTHI.MD
BIOCHEMISTRY CONSULTANT



Name : Mrs. Jyoti Kumari Age/Gender : 30 Y 9 M 0 D / Female Consultant : DR. Gopaldaswamy G Lab No : 7000031831 Sample Requested At : 16/01/2023 08:40:16 Sample Collected At : 16/01/2023 09:18:05 Sample Received At : 16/01/2023 09:57:13 Reported At : 16/01/2023 11:28:04 Authorized At : 16/01/2023 13:27:25	UHID : 910055773  Encounter No : OP912301164027 
---	---

IMMUNOLOGY

Parameter	Results	Units	Biological Reference Range	Methodology
FreeT3	2.99	pg/ml	1.8 - 4.2	ECLIA Method
FreeT4	1.19	ng/dl	0.8 - 2.2	ECLIA Method
TSH	1.39	uIU/ml	0.4 - 7.0	ECLIA Method

*** End Of Report ***

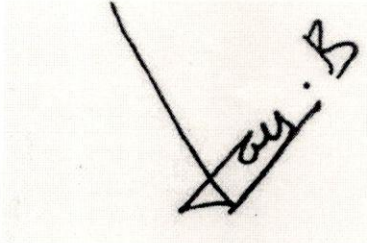

Dr B SHANTHI.MD
BIOCHEMISTRY CONSULTANT

Verified By
SATHYAMOORTHY.P

Seen By Doctor



Name : Mrs. Jyoti Kumari	UHID : 910055773
Age/Gender : 30 Y 9 M 0 D / Female	
Consultant : DR. Gopaldaswamy G	Encounter No : OP912301164027
Lab No : 300018645	
Sample Requested At : 16/01/2023 08:40:16	
Sample Collected At : 16/01/2023 11:54:51	
Sample Received At : 16/01/2023 12:31:26	
Reported At : 16/01/2023 12:49:33	
Authorized At : 16/01/2023 13:14:18	

CLINICAL PATHOLOGY

Parameter	Result	Units	Biological Reference Range	Methodology
Urine Glucose (F)	Nil			
Urine Glucose (PP)	Nil			
Urine Routine				
colour	Pale Yellow			
pH	5.0			
Sp.Gravity	1.015			
Protein	Nil			
Glucose	Nil			
Leucocytes	Nil			
Nitrite	Nil			
Blood	Nil			
Ketone	Absent			
Bilirubin	Nil			
Urobilinogen	Normal			
Pus Cells	2 - 3/hpf			
Epithelial cells	2 - 4/hpf			
RBCs	Nil			
Casts	Nil			
Crystals	Nil			



Name : Mrs. Jyoti Kumari
Age/Gender : 30 Y 9 M 0 D / Female
Consultant : DR. Gopaldaswamy G
Lab No : 300018645
Sample Requested At : 16/01/2023 08:40:16
Sample Collected At : 16/01/2023 11:54:51
Sample Received At : 16/01/2023 12:31:26
Reported At : 16/01/2023 12:49:33
Authorized At : 16/01/2023 13:14:18

UHID : 910055773



Encounter No : OP912301164027



CLINICAL PATHOLOGY

Parameter	Result	Units	Biological Reference Range	Methodology
-----------	--------	-------	----------------------------	-------------

*** End Of Report ***

Seen By Doctor

Verified By
ANITHA S

Authorized By
MONICA KUMBHAT M
Consultant Pathology

Patient report

Bio-Rad DATE: 01/16/2023
 D-10 TIME: 11:04 AM
 S/N: #DJ911420430 Software version: 4.30-2
 Sample ID: 1000653069
 Injection date: 01/16/2023 11:04 AM
 Injection #: 17 Method: HbA1c
 Rack #: --- Rack position: 2

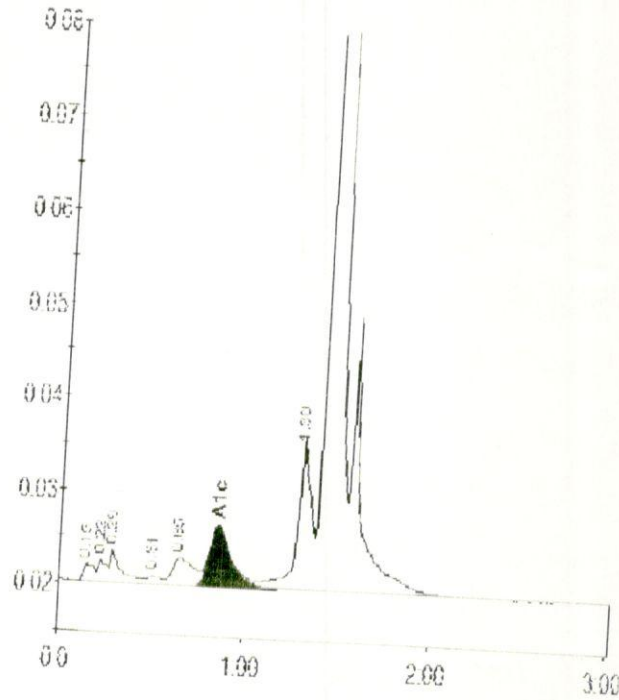

Peak table - ID: 1000653069

Peak	R.time	Height	Area	Area %
A1a	0.15	1979	7186	0.5
Unknown	0.22	2272	7058	0.5
A1b	0.29	3465	13992	0.9
F	0.51	799	4220	0.3
LA1c/CHb-1	0.65	2846	22080	1.5
A1c	0.85	6366	51008	5.1
P3	1.30	16442	78259	5.3
A0	1.41	476617	1290584	87.5
Total Area:			1474387	

PRINTED IN USA

Concentration:	%
A1c	5.1

