



HEALTH CHECK-UP SUMMARY

Name : Neha Santhia

Date: 28/01/2023

Email ID :

Sex : F Age : 26 Years Contact No: 7201879970 Remarks :

Under-weight	<input type="checkbox"/>
Normal	<input type="checkbox"/>
Over-weight	<input checked="" type="checkbox"/>

i> BMI

Height (in Cm) : 146 Weight (in Kg) : 61 BMI: 28.6

ii> Blood Pressure & Pulse

120/76 mm/Hg
72 Min.

If high or low, whether the person is on medication : YES / NO

iii> Blood Tests & Lung Function Remarks

CVS } @

If abnormal, whether the person is on medication : YES / NO

iv> Eye Test Remarks

Eye Test : RF 6/6 LA 6/6
Color Vision: 7

v> Heart Disease

Whether any specific heart ailment detected (ECG findings) :
normal

vi> Any other problems needing attention / Overall Assessment :

no

Dr. Chirag Patel
M.B.B.S. 6-49432

Signature of the Doctor

Revival Diagnostic
401, Aqua Corridor,
B/s. Star Bazar, Surat-395009
Mo. 91062-28601

Laboratory Test Result are Subject to technical limitation and should be clinically correlate for final diagnosis



NAME: _____ SEX: _____

BIRTHDATE: _____ AGE: _____

DEPARTMENT OF OPHTHALMOLOGY

EYE TEST:

1. VISION:

RIGHT EYE - 6/6

LEFT EYE - 6/6

2. COLOR VISION:

RIGHT EYE - 12

LEFT EYE - 12

3. FUNDUS:

RIGHT EYE - 12

LEFT EYE - 12

REMARKS:

Revival Diagnostic
401, Aqua Corridor,
B/s. Star Bazar, Surat-395009
Mo. 91062-28601
Ophthalmologist/Optomtrist

12
Beha

Laboratory Test Result are Subject to technical limitation and should be clinically correlate for final diagnosis



Dental Assessment Form

NAME _____
AGE _____

DATE _____
SEX _____

* CHIEF COMPLAINT

A CLINICAL FEATURES :- Q

- 1 CAVIES :-
- 2 MISSING TOOTH :- } no
- 3 MALOCCLUSION :- }
- 4 FILLING :- }

B DIAGNOSIS :- normal

C PERSONAL HISTORY :- Hygienic

D PROVISIONAL D/G :- Q

E MEDICAL HISTORY :- no

F FINAL D/G :- Q

G TREATMENT PLAN :- no

CLINT SIGN

Q
Behg

Revival Diagnostic
401, Aqua Corridor,
DOCTOR SIGN
B/s. Star Bazar, Surat-395009
Mo. 91062-28601

Laboratory Test Result are Subject to technical limitation and should be clinically correlate for final diagnosis

4th Floor, Aqua Corridor, Hazira Road, Adajan Pal, Surat-395009.

☎ 0261 2747788, 9825947712 ✉ revivaldiagnostics.surat@gmail.com 🌐 www.revivaldiagnostics.com

This medical report is not intended for medico-legal purposes.



Name	NEHA SANKHLA	Age/Gender	26Yrs/Female
Reg No.	876/23	Receipt No	5240
Referred By	BOB - MEDI WHEEL(PKG10000241)	Mode of Payment	CREDIT
Collection Type	CENTER	Collection DateTime	28-Jan-2023 09:30 AM

BLOOD GROUP - 28012390 Released at 28-Jan-2023 11:12 AM

Parameter	Result	Biological Ref.Range	Method
-Blood Group	"O"		
-Rh Factor	POSITIVE		

CBC - 28012388 Released at 28-Jan-2023 11:40 AM

Parameter	Result	Biological Ref.Range	Method
-Haemoglobin	12.0 gm/dL	(12 - 16 gm/dL)	Auto
-RBC Count	4.24 mill/cumm	(4.2 - 5.4 mill/cumm)	Auto
-Total WBC Count	6400 /cumm	(4000 - 10000 /cumm)	Auto
-Platelet Count	3.24 lakh/cumm	(1.5 - 4.5 lakh/cumm)	Auto

Blood Indices

-HCT	36.5 %	L (40 - 55 %)	Auto
-MCV	86.0 fl	(80 - 92 fl)	Auto
-MCH	28.2 pg	(27 - 31 pg)	Auto
-MCHC	32.8 gm/dL	(32 - 36 gm/dL)	Auto
-RDW	11.9 %	(11 - 15 %)	Auto

Diff WBC Count

-Polymorphs	54 %	(40 - 80 %)	Microscopically
-Lymphocytes	41 %	H (20 - 40 %)	Microscopically
-Eosinophils	03 %	(1 - 6 %)	Microscopically
-Monocytes	02 %	(2 - 7 %)	Microscopically
-Basophils	00 %	(0 - 1 %)	Microscopically
-PLATELET ON SMEAR	Adequate		Microscopically
-MALARIAL PARASITES	Malarial Parasites Not Detected		Microscopically

[Test performed on Fully Automated Hematology Analyzer ERBA H-360]

Revival Diagnostics

401-Aqua Corridor,
Beside Star Bazar, Adajan,
Surat-395009. Mo. 9825947712
Dr. Shivangi Gandhi
M.B.B.S, M.D (Pathology)

Laboratory Test Result are Subject to technical limitation and should be clinically correlate for final diagnosis

📍 4th Floor, Aqua Corridor, Hazira Road, Adajan Pal, Surat-395009.

☎ 0261 2747788, 9825947712 ✉ revivaldiagnostics.surat@gmail.com 🌐 www.revivaldiagnostics.com

This medical report is not intended for medico-legal purposes.



Name	NEHA SANKHLA	Age/Gender	26Yrs/Female
Reg No.	876/23	Receipt No	5240
Referred By	BOB - MEDI WHEEL(PKG10000241)	Mode of Payment	CREDIT
Collection Type	CENTER	Collection DateTime	28-Jan-2023 09:30 AM

ESR - 28012388 Released at 28-Jan-2023 11:33 AM

Parameter	Result	Biological Ref.Range	Method
-E.S.R	07 mm/hr	(3 - 15 mm/hr)	



Revival Diagnostics
401-Aqua Corridor,
Beside Star Bazar, Adajan,
Surat-395009 Mo. 9825947712
Dr. Shivangi Gandhi
M.B.B.S, M.D (Pathology)

Laboratory Test Result are Subject to technical limitation and should be clinically correlate for final diagnosis

📍 4th Floor, Aqua Corridor, Hazira Road, Adajan Pal, Surat-395009.

☎ 0261 2747788, 9825947712 ✉ revivaldiagnostics.surat@gmail.com 🌐 www.revivaldiagnostics.com

This medical report is not intended for medico-legal purposes.



Name	NEHA SANKHLA	Age/Gender	26Yrs/Female
Reg No.	876/23	Receipt No	5240
Referred By	BOB - MEDI WHEEL(PKG10000241)	Mode of Payment	CREDIT
Collection Type	CENTER	Collection DateTime	28-Jan-2023 09:30 AM

FBS & PPBS - 28012389 Released at 28-Jan-2023 01:34 PM

Parameter	Result	Biological Ref.Range	Method
-Fasting Blood Sugar (FBS)	93 mg/dL	70-100 mg/dl Impaired Tolerance:100-125 Diabetes Mellitus:>=126 (On more than one occasion) (American diabetes association guidelines 2022)	
-Fasting Urine Sugar	Absent		
-Fasting Urine Acetone	Absent		
-PPBS	119 mg/dL	(90 - 140 mg/dL)	
-PP2BS URINE SUGAR	Absent		
-PP2BS URINE ACETONE	Absent		

HBA1C - 28012388 Released at 28-Jan-2023 01:37 PM

Parameter	Result	Biological Ref.Range	Method
-HBA1C	5.2 %	HbA1C Degree of Glucose Control <5.6 % Non Diabetics 5.7 - 6.4 % Prediabetics > =6.5 % Diabetics (REF:Wallace, 11th Edition) REMARKS: 6 - 7 % Excellent Control 7 - 8 % Good Control 8 - 10 % Unsatisfactory Control >10 % Poor Control	Boronate Affinity
-Method[]	High Performance Liquid Chromatography (HPLC)		

Revival Diagnostics
401-Aqua Corridor,
Beside Star Bazar, Adajan,
Surat-395009. Mo. 9825947712

Dr. Shivangi Gandhi
M.B.B.S, M.D (Pathology)

Laboratory Test Result are Subject to technical limitation and should be clinically correlate for final diagnosis

📍 4th Floor, Aqua Corridor, Hazira Road, Adajan Pal, Surat-395009.

☎ 0261 2747788, 9825947712 ✉ revivaldiagnostics.surat@gmail.com 🌐 www.revivaldiagnostics.com

This medical report is not intended for medico-legal purposes.



Name	NEHA SANKHLA	Age/Gender	26Yrs/Female
Reg No.	876/23	Receipt No	5240
Referred By	BOB - MEDI WHEEL(PKG10000241)	Mode of Payment	CREDIT
Collection Type	CENTER	Collection DateTime	28-Jan-2023 09:30 AM

LIVER FUNCTION TEST (LFT) - 28012390 Released at 28-Jan-2023 01:29 PM

Parameter	Result	Biological Ref.Range	Method
-Serum Total Bilirubin	0.2 mg/dL	(0 - 1.3 mg/dL)	Diazo
-Serum Direct Bilirubin	0.1 mg/dL	(0 - 0.4 mg/dL)	Diazo
-Serum InDirect Bilirubin	0.1 mg/dL	(0.1 - 1.3 mg/dL)	Calculated
-Total Protein (TP)	6.6 gm/dL	(6.4 - 8.3 gm/dL)	Biuret
-Albumin (ALB)	3.9 gm/dL	(3.5 - 5.2 gm/dL)	BCG
-Globulin	2.7 gm/dL	(2.3 - 3.6 gm/dL)	Calculated
-A/G Ratio	1.44 gm/dL	(1 - 2.3 gm/dL)	Calculated
-SGPT(ALT)	15 U/L	(5 - 45 U/L)	IFCC, Kinetic without Pyridoxal Phosphate
-SGOT (AST)	12 U/L	(0 - 35 U/L)	IFCC, Without Pyridoxal Phosphate
-Alkaline Phosph.	136 U/L	H (42 - 128 U/L)	ALP-AMP
-GGT	13 U/L	(5 - 50 U/L)	Glupa-C

[Test performed on Fully Automated Biochemistry Analyzer ERBA EM200]

REVIVAL
DIAGNOSTICS

Revival Diagnostics
401-Aqua Corridor,
Beside Star Bazar, Adajan,
Surat-395009. Mo. 9825947712

Dr. Shivangi Gandhi
M.B.B.S, M.D (Pathology)

Laboratory Test Result are Subject to technical limitation and should be clinically correlate for final diagnosis



Name	NEHA SANKHLA	Age/Gender	26Yrs/Female
Reg No.	876/23	Receipt No	5240
Referred By	BOB - MEDI WHEEL(PKG10000241)	Mode of Payment	CREDIT
Collection Type	CENTER	Collection DateTime	28-Jan-2023 09:30 AM

Creatinine - 28012390 Released at 28-Jan-2023 01:29 PM

Parameter	Result	Biological Ref.Range	Method
-Creatinine	0.6 mg/dL	(0.6 - 1.14 mg/dL)	ENZYMATIC

BUN - 28012390 Released at 28-Jan-2023 11:01 AM

Parameter	Result	Biological Ref.Range	Method
-Blood Urea Nitrogen (BUN)	10 mg/dL	(6 - 20 mg/dL)	Calculated

Uric Acid - 28012387 Released at 28-Jan-2023 01:29 PM

Parameter	Result	Biological Ref.Range	Method
-Uric Acid	5.2 mg/dL	(3.5 - 7.2 mg/dL)	Uricase-POD



Name	NEHA SANKHLA	Age/Gender	26Yrs/Female
Reg No.	876/23	Receipt No	5240
Referred By	BOB - MEDI WHEEL(PKG10000241)	Mode of Payment	CREDIT
Collection Type	CENTER	Collection DateTime	28-Jan-2023 09:30 AM

Lipid Profile - 28012390 Released at 28-Jan-2023 01:30 PM

Parameter	Result	Biological Ref.Range	Method
-Serum Cholesterol	150 mg/dL	Desirable < 200 mg/dl Borderline High : 200-239 mg/dl High : > 240 mg/dl	CHOD-PAP
-Serum Triglyceride	44 mg/dL	Normal < 150 mg/dl Borderline High : 150 - 159 mg/dl High : 200 - 499 mg/dl Very High : 500 mg/dl	GPO-POD Method
-Serum HDLD(Direct)	54 mg/dL	Normal :> 55 mg/dl Borderline : 35-55 mg/dl Undesirable: < 35 mg/dl	PVS-PEGME Precipitation with CHOD-POD
-Serum VLDL	9 mg/dL	(5 - 30 mg/dL)	Calculated
-Serum LDL(Direct)	87 mg/dL	Optimal:< 100 mg/dl Above Optimal : 100- 129 mg/dl Borderline High : 130-159 mg/dl High : > 160-189mg/dl Very High : >190 mg/dl	Calculated
-Chol/HDL	2.78	Low risk: <3.8 Medium Risk: 3.8 to 5.9 High Risk: > 6	Calculated
-LDL/Chol	1.72	Low risk: <3.55 Medium Risk: 3.55 to 4.0 High Risk: > 6	Calculated

[Test performed on Fully Automated Biochemistry Analyzer ERBA EM200]

Revival Diagnostics
401-Aqua Corridor,
Beside Star Bazar, Adajan,
Surat-395009. Mo-9825947712
Dr. Shivangi Gandhi
M.B.B.S, M.D (Pathology)

Laboratory Test Result are Subject to technical limitation and should be clinically correlate for final diagnosis



Name	NEHA SANKHLA	Age/Gender	26Yrs/Female
Reg No.	876/23	Receipt No	5240
Referred By	BOB - MEDI WHEEL(PKG10000241)	Mode of Payment	CREDIT
Collection Type	CENTER	Collection DateTime	28-Jan-2023 09:30 AM

Urine Routine & Micro Examination - 28012392 Released at 28-Jan-2023 11:27 AM

Parameter	Result	Biological Ref.Range	Method
Physical Examination			
-Quantity	30		Manual
-Colour	Pale Yellow	Pale Yellow	Manual
-Appearance	Clear	Clear	Manual
-Reaction (pH)	Acidic		Dipstick
-Specific Gravity	1.030		Dipstick
Chemical Examination			
-Proteins.	Absent		Dipstick
-Sugar	Absent		Dipstick
-Acetone.	Absent		Dipstick
-Bile Salts	Absent	Absent	Dipstick
-Bile Pigments	Absent	Absent	Dipstick
-Occult Blood Test (OBT).	Negative		Dipstick
Microscopic Examination			
-Pus Cells	2-3		Microscopically
-Red Blood Cells	Absent		Microscopically
-Epithelial Cells	2-3		Microscopically
-Bacteria.	Absent		Microscopically
-Crystals	Absent	Absent	Microscopically
-Others	NIL	Absent	Microscopic Examination

Revival Diagnostics

401-Aqua Corridor,
Beside Star Bazar, Adajan,
Surat-395009. Mo. 9825947712

Dr. Shivangi Gandhi
M.B.B.S, M.D (Pathology)

Laboratory Test Result are Subject to technical limitation and should be clinically correlate for final diagnosis

📍 4th Floor, Aqua Corridor, Hazira Road, Adajan Pal, Surat-395009.

☎ 0261 2747788, 9825947712 ✉ revivaldiagnostics.surat@gmail.com 🌐 www.revivaldiagnostics.com

This medical report is not intended for medico-legal purposes.



Name	NEHA SANKHLA	Age/Gender	26Yrs/Female
Reg No.	876/23	Receipt No	5240
Referred By	BOB - MEDI WHEEL(PKG10000241)	Mode of Payment	CREDIT
Collection Type	CENTER	Collection DateTime	28-Jan-2023 09:30 AM

Total T3 T4 TSH - 28012390 Released at 28-Jan-2023 12:38 PM

Parameter	Result	Biological Ref.Range	Method
-Total T3	1.34 ng/ml	(0.87 - 1.78 ng/ml)	Fluorescence Enzyme Immunoassay
-Total T4	8.94 ug/dl	(4.6 - 11 ug/dl)	Fluorescence Enzyme Immunoassay
-TSH	1.94 uIU/ml	0.50 - 5.50 uIU/ml 5.5 to 15 ul U/ml - Suggested Clinical co-relation or Repeat test with new sample as physiological factors can give falsley high TSH Above 15uIU/ml Hypothyroid PREGNANT WOMEN normal ranges for TSH: 1st Trimester : 0.0878 - 2.8293 uIU/ml 2nd Trimester : 0.1998 - 2.7915 uIU/ml 3rd Trimester : 0.307 - 2.9028 uIU/ml Ref: TIETZ Fundamentals of Clinical Chemistry	Fluorescence Enzyme Immunoassay

[Test performed on Fully Automated Immunology Analyzer Maglumi-600]

Revival Diagnostics
401-Aqua Corridor,
Beside Star Bazar, Adajan,
Surat-395009. Mo. 9825947712
Dr. Shivangi Gandhi
M.B.B.S, M.D (Pathology)

Laboratory Test Result are Subject to technical limitation and should be clinically correlate for final diagnosis



REVIVAL DIAGNOSTICS

Name	NEHA SANKHLA	Age/Gender	26Yrs/Female
Reg No.	876/23	Receipt No	5240
Referred By	BOB - MEDI WHEEL(PKG10000241)	Mode of Payment	CREDIT
Collection Type	CENTER	Collection DateTime	28-Jan-2023 09:30 AM

ECG

- REPORT :

1. The rhythm is sinus.
2. Heart rate is 68 beats per minute.
3. Normal P,QRS,T wave axis.
4. Normal PR,QRS,Q.T. Duration.
5. No pathological q wave or ST-T changes seen.
6. No evidence of chamber hypertrophy or enlargement seen.

IMPRESSION : ECG WITHIN NORMAL LIMITS

Revival Diagnostic
401, Aqua Corridor,
B/s. Star Bazar, Surat-395009
Mo. 91062-28601

DR. ADITYA S. BORA
MBBS, DNB, PGDCC
PHYSICIAN & CLINICAL CARDIOLOGIST
G-54906

Signature



0261 2747788, 9825947712



4TH Floor, Aqua Corridor, Hazira Road, Adajan Pal, Surat-395009.



revivaldiagnostics.surat@gmail.com



www.revivaldiagnostics.com

This Medical Report Is Not Intended For Medico-legal Purposes.
Laboratory Test Results Are Subject To Technical Limitation And Should
Be Clinically Correlate For Final Diagnosis



Summary

REVIVAL DIAGNOSTICS
4TH FLOOR, AQUA CORRIDOE, NEAR STAR BAZAR, ADAJAN- 395009, SURAT
5325/NEHA SANKHLA 26 Yrs/Female 61 Kg/146 Cms
Date: 28-Jan-2023 10:35:30 AM
Ref.By : MEDI WHEEL

Objective : FOR TESTING PURPOSE ONLY.

Protocol : BRUCE

Stage	StageTime (Min:Sec)	PhaseTime (Min:Sec)	Speed (kmph)	Grade (%)	METS	H.R. (bpm)	B.P. (mmHg)	R.P.P. x100	PVC	Comments
Supine					1.0	78	120/76	93	-	
Standing					1.0	75	120/76	90	-	
HV					1.0	30	120/76	36	-	
ExStart					1.0	71	120/76	85	-	
Stage 1	3:00	3:01	2.7	10.0	4.6	143	120/80	171	-	
Stage 2	3:00	6:01	4.0	12.0	7.0	167	143/90	238	-	
PeakEx	0:07	6:08	5.5	14.0	7.1	172	160/90	275	-	
Recovery	1:00		0.0	0.0	1.1	136	160/90	217	-	
Recovery	2:00		0.0	0.0	1.0	127	150/80	190	-	
Recovery	3:00		0.0	0.0	1.0	110	120/80	132	-	
Recovery	3:06		0.0	0.0	1.0	119	120/80	142	-	
Recovery					0.0	0	---/---	0	-	

Handwritten signature

Medication : Nil

History : Nil

Test End Reason : Test Complete

Findings :

The patient exercised according to BRUCE for 6:8, achieving a work level of Max METS:7.1. Resting heart rate initially 78 bpm, rose to a max. heart rate of 172 bpm which represents 89% of maximum age predicted heart rate. Resting blood pressure 120/76 mmhg, rose to a maximum blood Pressure of 160/90 mmhg. The exercise stress test was stopped due to Test Complete

Parameters :

Exercise Time : 6:08 minutes

Max HR attained : 172 bpm 89% of Max Predictable HR 194

Max BP : 160/90(mmHg)

WorkLoad attained : 7.1 (Fair Effort Tolerance)

NOsignificant ST segment changes noted during exercise or recovery.

NOAngina/Arrhythmia/S3/murmur

Final Impression : Test is negative for inducible ischaemia.

Advice/Comments:

Revival Diagnostic

401, Aqua Corridor,
B/s. Star Bazar, Surat-395009
Mo. 91062-28601

DR. ADITYA S. BORA
MBBS, DNB, PGDCC
PHYSICIAN & CLINICAL CARDIOLOGIST
G-54906



12 Lead + Comparison

REVIVAL DIAGNOSTICS
 4TH FLOOR, AQUA CORRIDOE, NEAR STAR BAZAR, ADAJAN- 395009, SURAT
 5325/NEHA SANKHLA
 26 Yrs/Female
 61 Kg/146 Cms
 Date: 28-Jan-2023 10:35:30 AM

MPHR: 39% of 194
 Speed: 0.0 kmph
 Grade: 0.0%

HR: 77 bpm
 METS: 1.0
 BP: 120/76

Raw ECG
 BRUCE
 (1.0-100)HZ

Ex Time 00:33
 BLC : On
 Notch : On

SUPINE
 10.0 mm/mV
 25 mm/Sec.

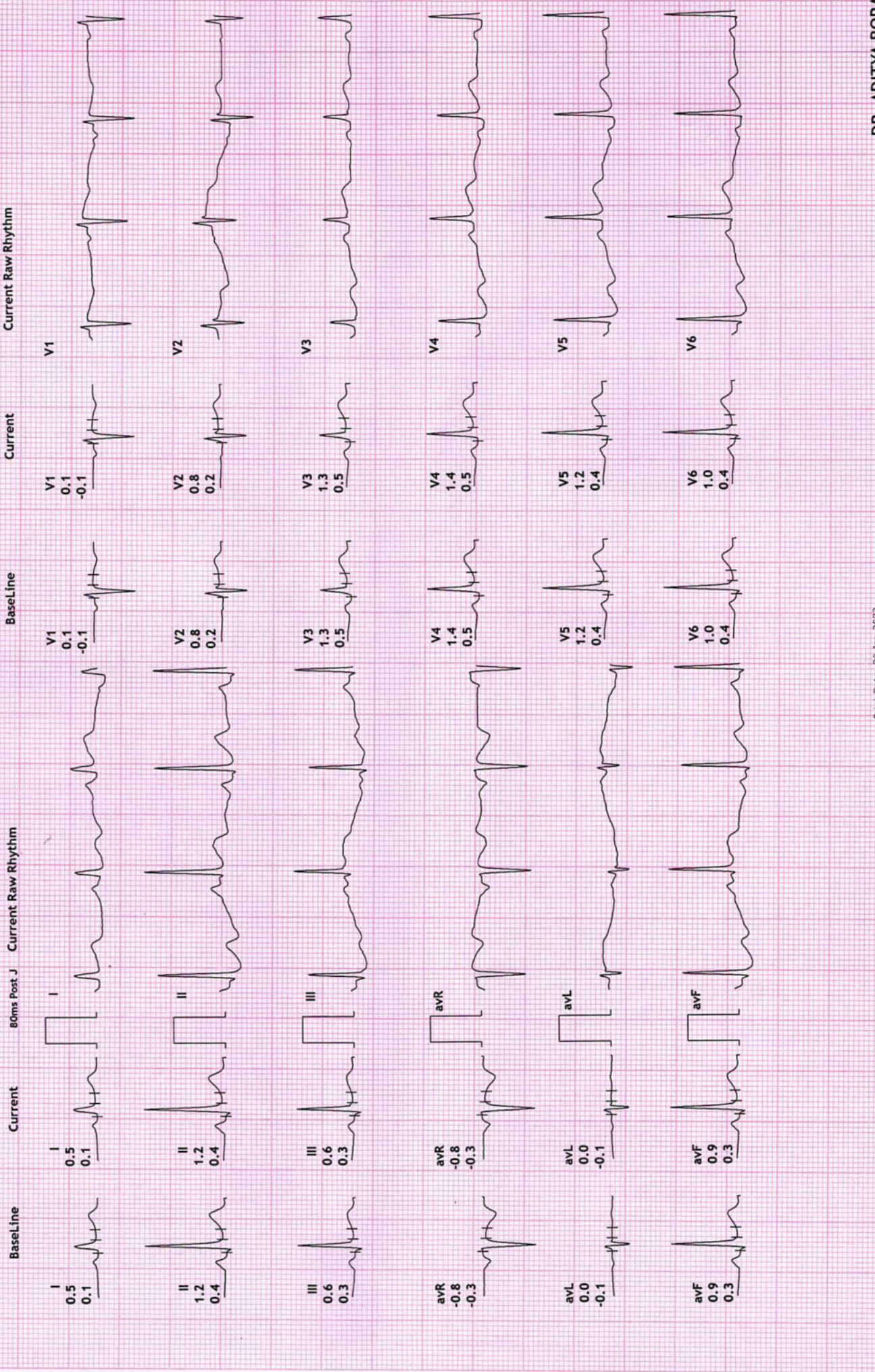



REVIVAL DIAGNOSTICS
 4TH FLOOR, AQUA CORRIDOE, NEAR STAR BAZAR, ADAJAN- 395009, SURAT
 5325/NEHA SANKHLA
 26 Yrs/Female
 61 Kg/146 Cms
 Date: 28-Jan-2023 10:35:30 AM

12 Lead + Comparison
 Raw ECG
 BRUCE
 (1.0-100)Hz

MPHR: 37% of 194
 Speed: 0.0 kmph
 Grade: 0.0%

HR: 73 bpm
 METS: 1.0
 BP: 120/76

Ex Time 00:44
 BLC :On
 Notch :On

STANDING
 10.0 mm/mV
 25 mm/Sec.

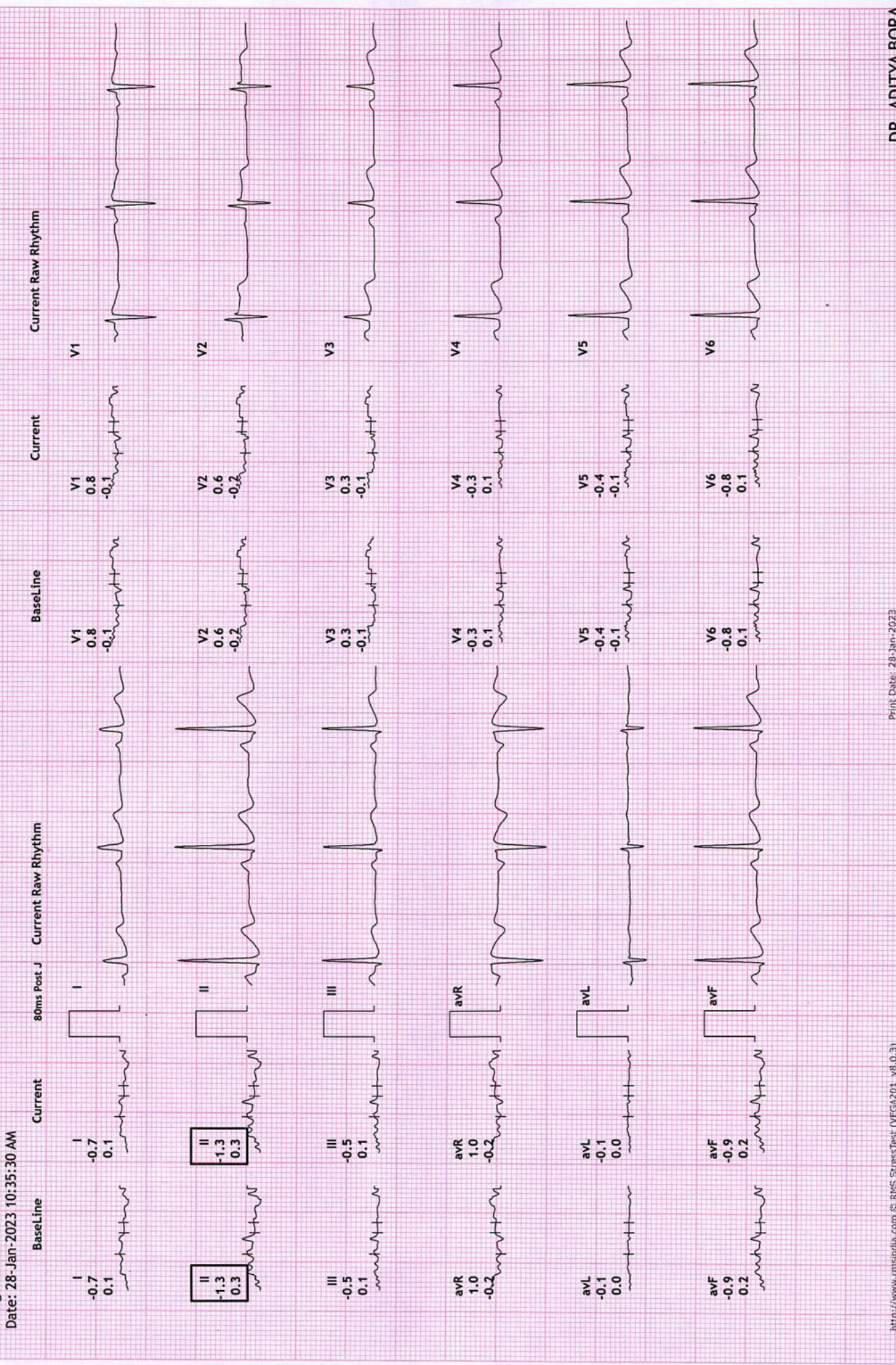



12 Lead + Comparison

REVIVAL DIAGNOSTICS
 4TH FLOOR, AQUA CORRIDOE, NEAR STAR BAZAR, ADAJAN- 395009, SURAT
 5325/NEHA SANKHLA
 26 Yrs/Female
 61 Kg/146 Cms
 Date: 28-Jan-2023 10:35:30 AM

MPHR: 18% of 194
 Speed: 0.0 kmph
 Grade: 0.0%

Raw ECG
 BRUCE
 (1.0-100)Hz

Ex Time 00:52
 BLC :On
 Notch :On

HV
 10.0 mm/mV
 25 mm/Sec.

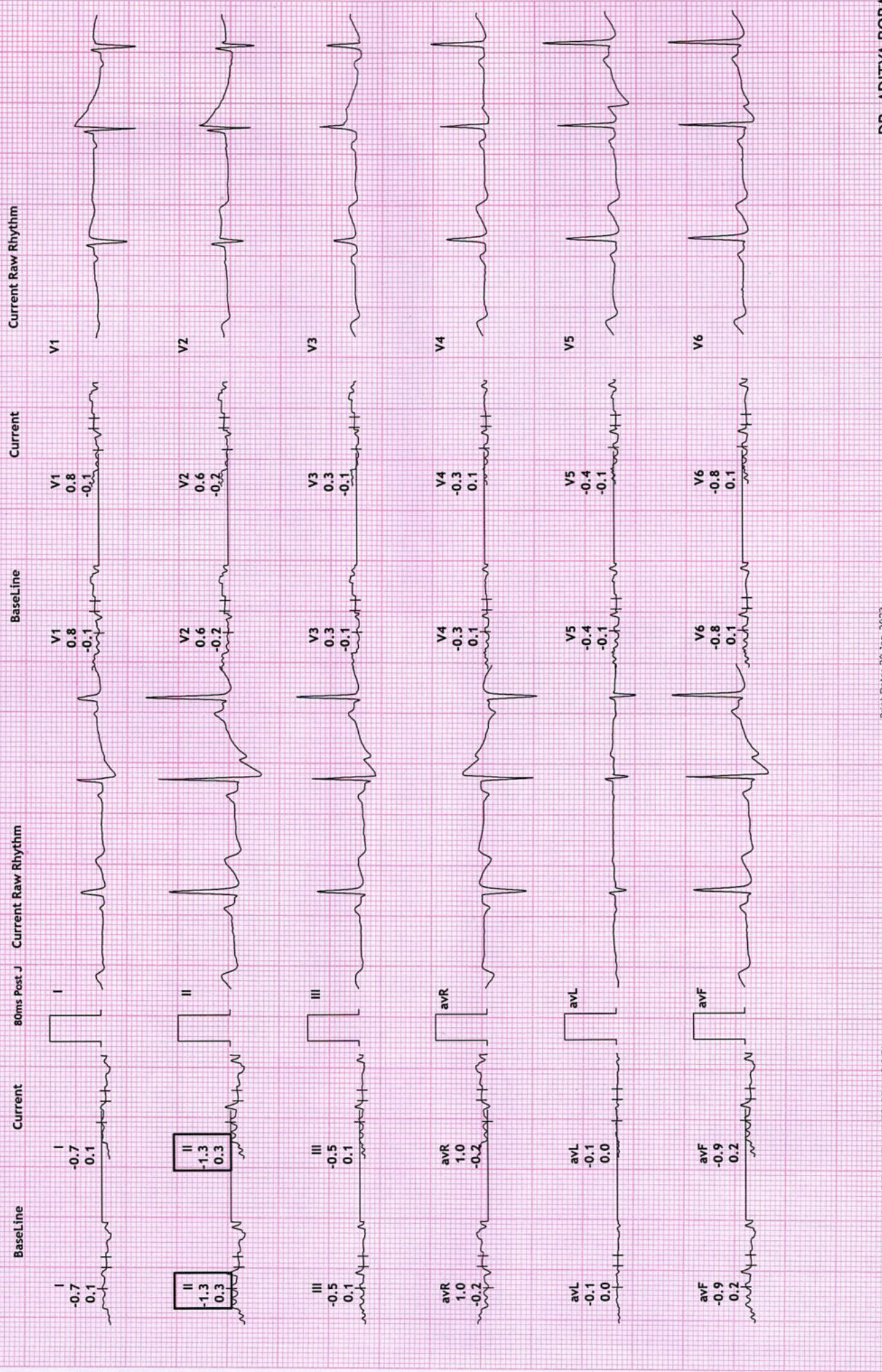



12 Lead + Comparison

REVIVAL DIAGNOSTICS
4TH FLOOR, AQUA CORRIDOE, NEAR STAR BAZAR, ADAJAN- 395009, SURAT
5325/NEHA SANKHLA
26 Yrs/Female
61 Kg/146 Cms
Date: 28-Jan-2023 10:35:30 AM

HR: 74 bpm
METS: 1.0
BP: 120/76
MPHR: 38% of 194
Speed: 0.0 kmph
Grade: 0.0%

Ex Time 00:00
BLC :On
Notch :On
Raw ECG
BRUCE
(1.0-100)Hz
ExStrt
10.0 mm/mV
25 mm/Sec.

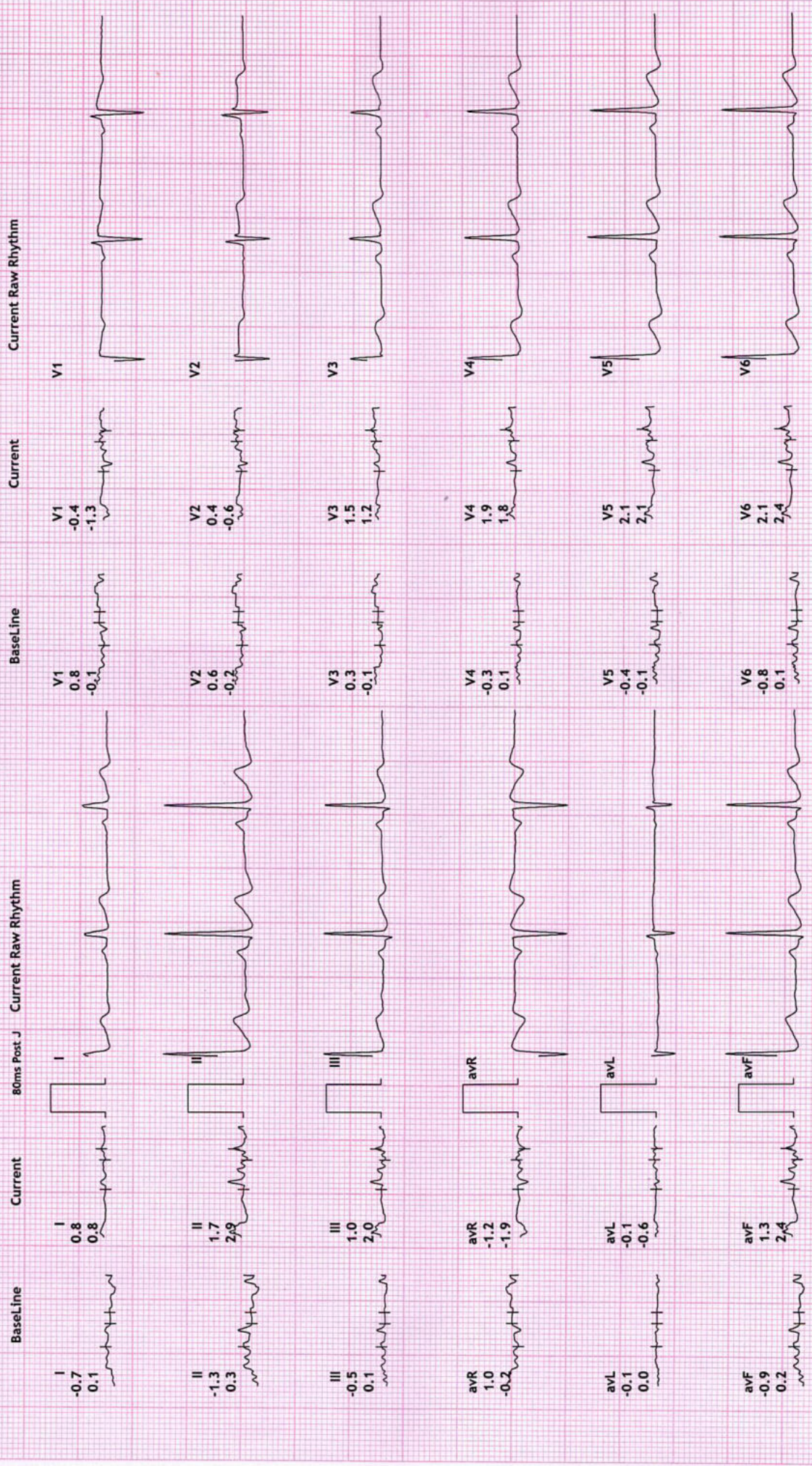



12 Lead + Comparison

REVIVAL DIAGNOSTICS

4TH FLOOR, AQUA CORRIDOE, NEAR STAR BAZAR, ADAJAN- 395009, SURAT

5325/NEHA SANKHLA
26 Yrs/Female
61 Kg/146 Cms

HR: 143 bpm
METs: 4.6
BP: 120/80

MPHR: 73% of 194
Speed: 2.7 kmph
Grade: 10.0%

Raw ECG
BRUCE
(1.0-100)Hz

Ex Time 03:00
BLC :On
Notch :On

Stage 1 (03:00
10.0 mm/mV
25 mm/Sec.

Date: 28-Jan-2023 10:35:30 AM

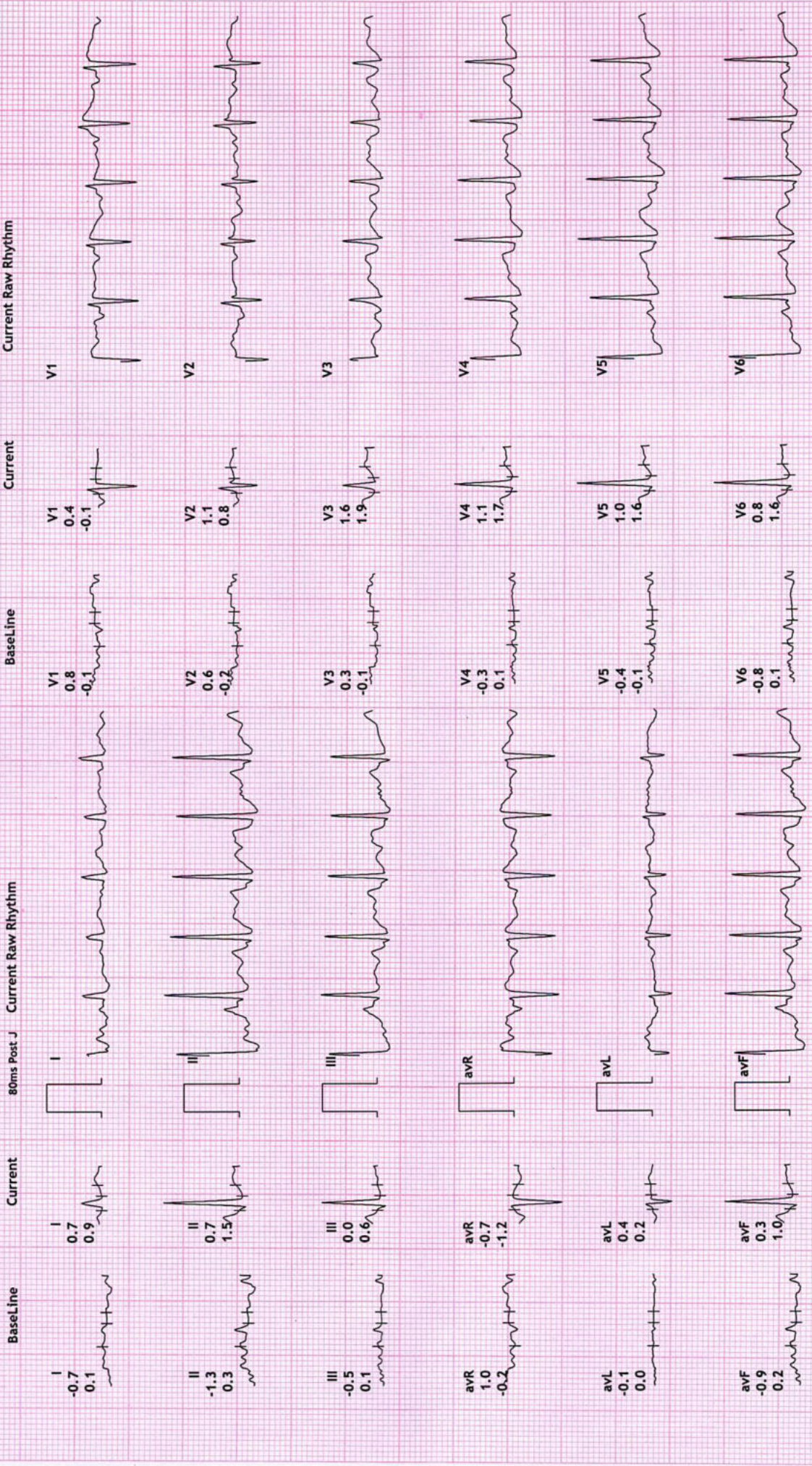



REVIVAL DIAGNOSTICS
 4TH FLOOR, AQUA CORRIDOE, NEAR STAR BAZAR, ADAJAN- 395009, SURAT
 5325/NEHA SANKHLA
 26 Yrs/Female
 61 Kg/146 Cms
 Date: 28-Jan-2023 10:35:30 AM

12 Lead + Comparison

MPHR: 86% of 194
 Speed: 4.0 kmph
 Grade: 12.0%

HR: 167 bpm
 METS: 7.0
 BP: 143/90

Raw ECG
 BRUCE
 (1.0-100)HZ

Stage 2 (03:00)
 10.0 mm/mV
 25 mm/Sec.





12 Lead + Comparison

REVIVAL DIAGNOSTICS
 4TH FLOOR, AQUA CORRIDOE, NEAR STAR BAZAR, ADAJAN- 395009, SURAT
 5325/NEHA SANKHLA
 26 Yrs/Female
 61 Kg/146 Cms
 Date: 28-Jan-2023 10:35:30 AM

MPHR: 88% of 194
 Speed: 5.5 kmph
 Grade: 14.0%

Ex Time 06:07
 BLC :On
 Notch :On

PeakEx
 10.0 mm/mV
 25 mm/Sec.

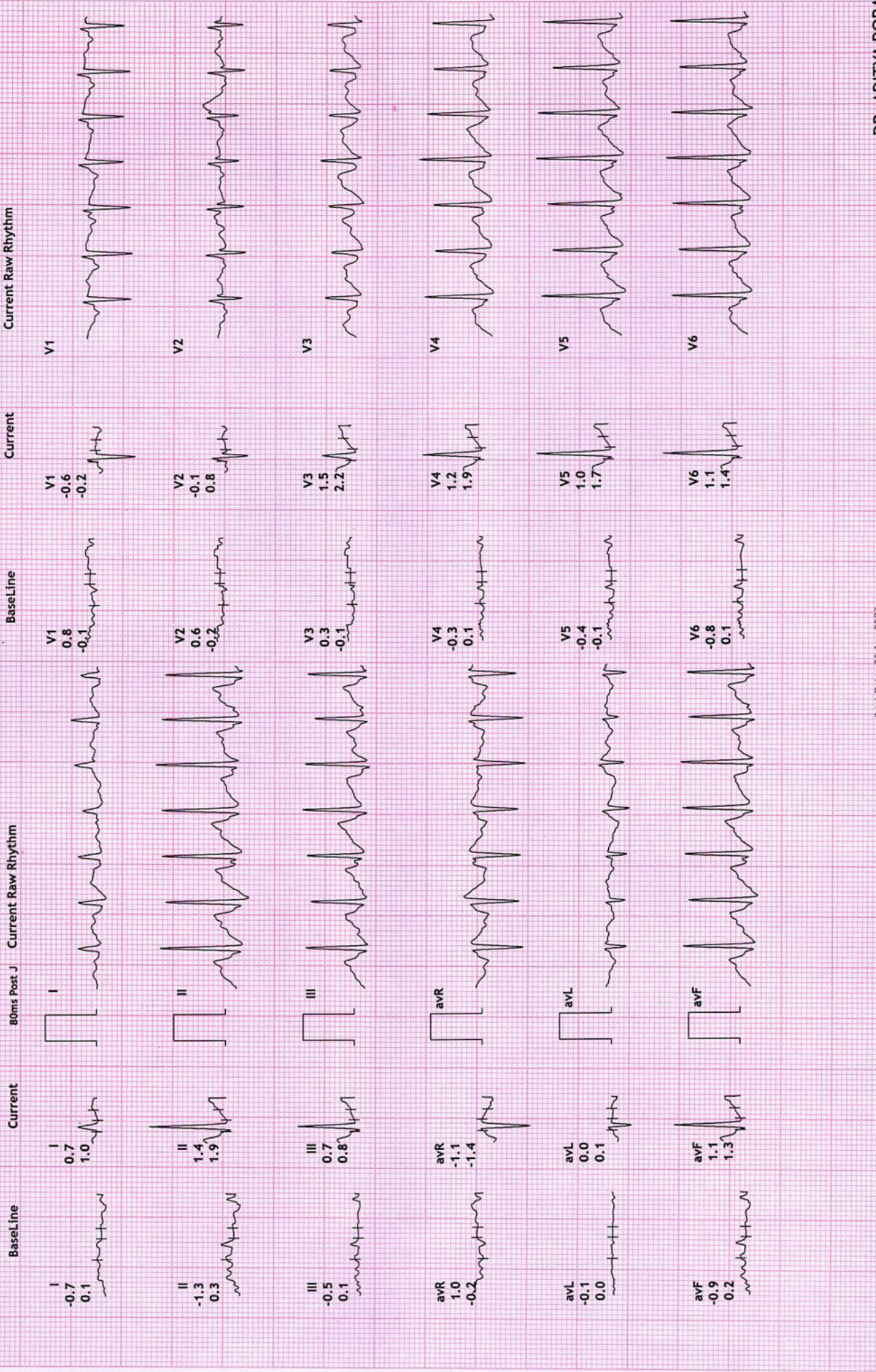



REVIVAL DIAGNOSTICS
 4TH FLOOR, AQUA CORRIDOE, NEAR STAR BAZAR, ADAJAN- 395009, SURAT
 5325/NEHA SANKHLA
 26 Yrs/Female
 61 Kg/146 Cms
 Date: 28-Jan-2023 10:35:30 AM

12 Lead + Comparison
 Raw ECG
 BRUCE
 (1.0-100)HZ

MPHR: 70% of 194
 Speed: 0.0 kmph
 Grade: 0.0%

Recovery : (01/00)
 10.0 mm/mV
 25 mm/Sec.

HR: 136 bpm
 METS: 1.0
 BP: 160/90

Ex Time 06:07
 BLC :On
 Notch :On

80ms Post J

Current Raw Rhythm

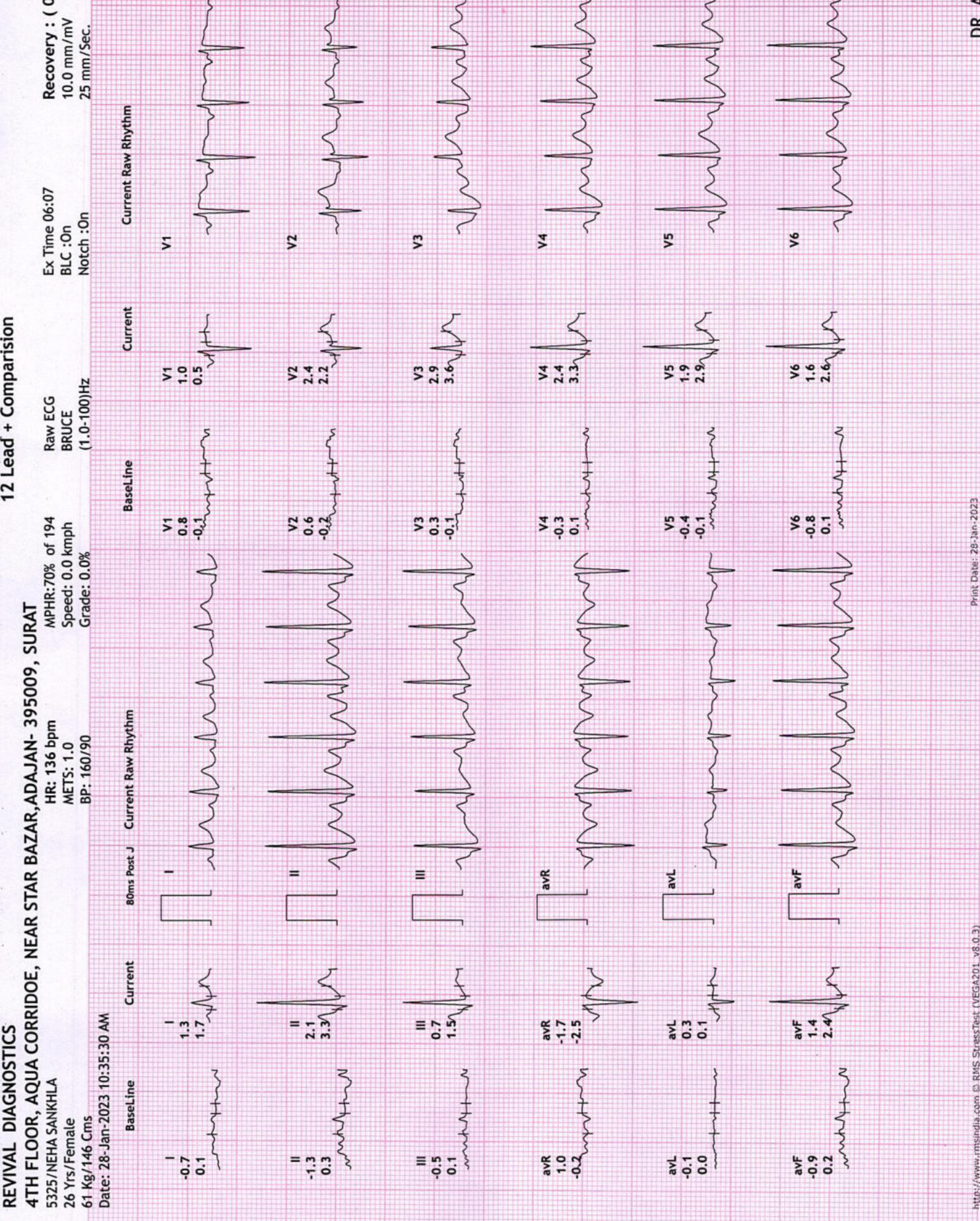



REVIVAL DIAGNOSTICS
 4TH FLOOR, AQUA CORRIDOE, NEAR STAR BAZAR, ADAJAN- 395009, SURAT
 5325/NEHA SANKHLA
 26 Yrs/Female
 61 Kg/146 Cms

12 Lead + Comparison

MPHR: 65% of 194
 HR: 127 bpm
 METS: 1.0
 BP: 150/80

Recovery : (02:00)
 10.0 mm/mV
 25 mm/Sec.

Ex Time 06:07
 BLC :On
 Notch :On

Raw ECG
 BRUCE
 (1.0-100)Hz
 Grade: 0.0%

Date: 28-Jan-2023 10:35:30 AM

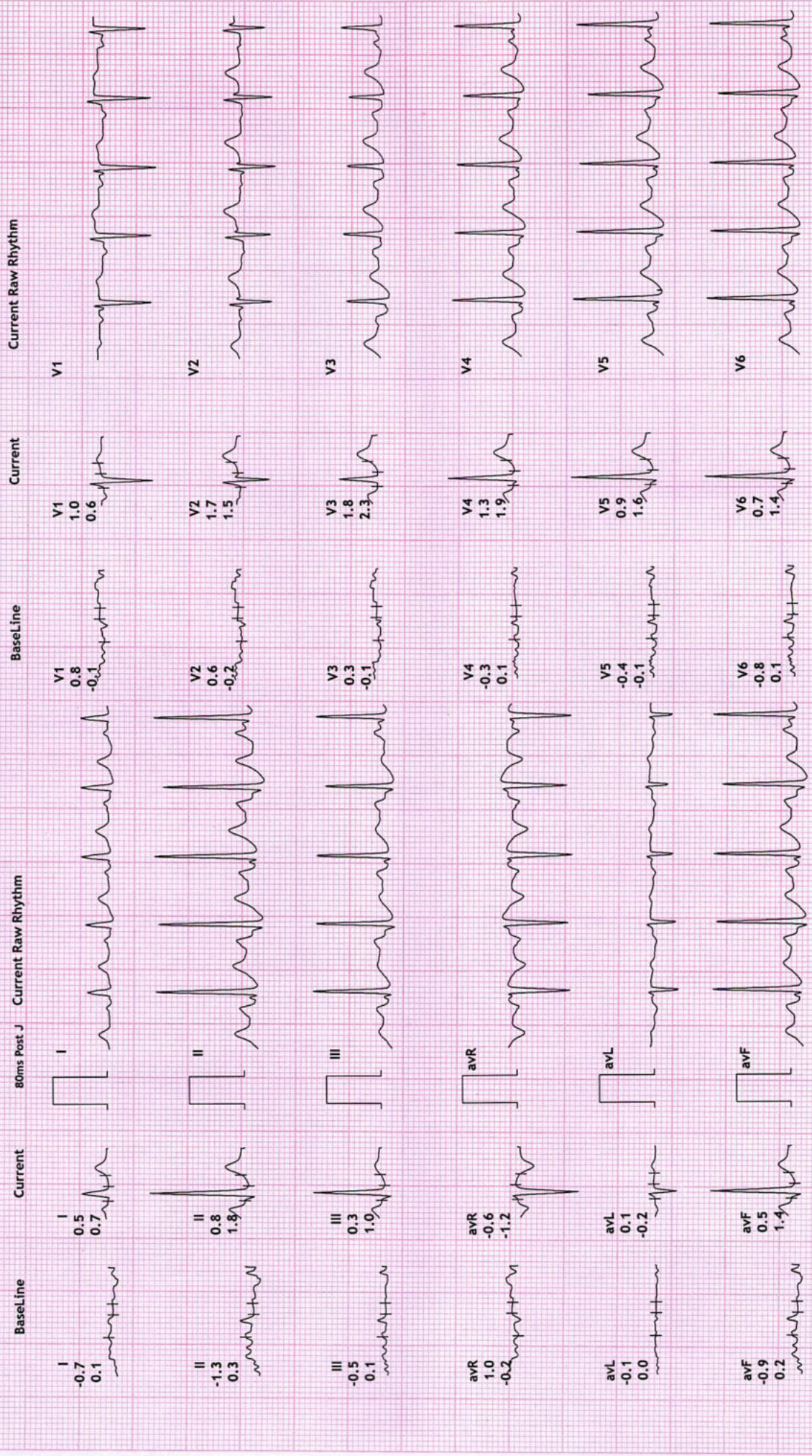



REVIVAL DIAGNOSTICS
 4TH FLOOR, AQUA CORRIDOE, NEAR STAR BAZAR, ADAJAN- 395009, SURAT
 5325/NEHA SANKHLA
 26 Yrs/Female
 61 Kg/146 Cms
 Date: 28-Jan-2023 10:35:30 AM

12 Lead + Comparison

Ex Time 06:07
 BLC :On
 Notch :0n

Raw ECG
 BRUCE
 (1.0-100)Hz

MPHR:56% of 194
 Speed: 0.0 kmph
 Grade: 0.0%

HR: 110 bpm
 METS: 1.0
 BP: 120/80

Recovery : (03:00)
 10.0 mm/mV
 25 mm/Sec.

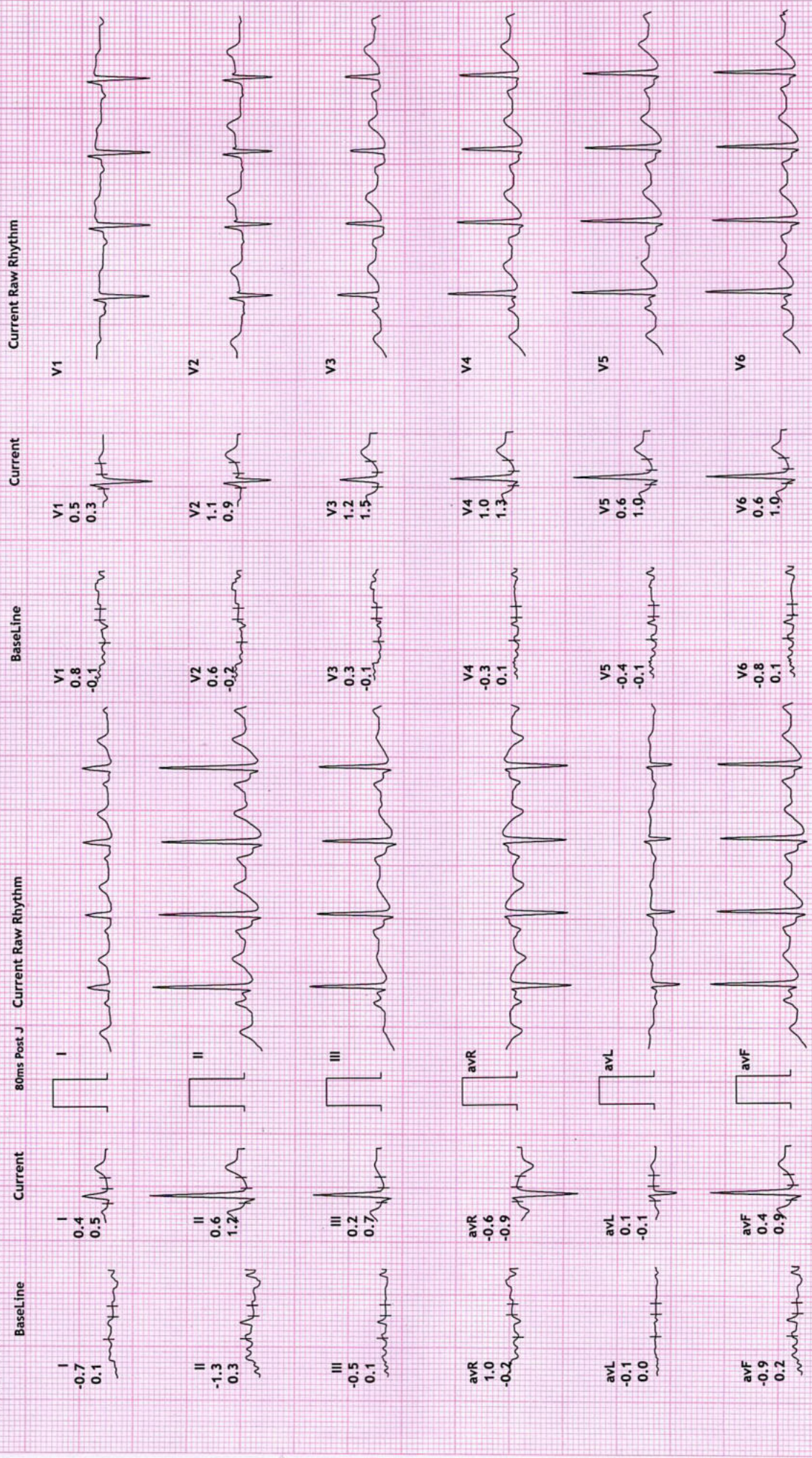



Name	NEHA SANKHLA	Age/Gender	26Yrs/Female
Reg No.	876/23	Receipt No	5240
Referred By	BOB - MEDI WHEEL(PKG10000241)	Mode of Payment	CREDIT
Collection Type	CENTER	Collection DateTime	28-Jan-2023 09:30 AM

USG OF ABDOMEN & PELVIS

LIVER:

Liver is normal in size, shape and echotexture.
No evidence of focal SOL or dilatation of IHBR seen.
Portahepatis appear normal.

GALLBLADDER:

Gallbladder is distended and appears normal.
No e/o calculus, mass lesion or changes of cholecystitis seen.

PANCREAS:

Pancreas appears normal in size, shape and echotexture.
No e/o focal lesion, mass or changes of pancreatitis seen.

SPLEEN:

Spleen appears normal in size, shape and echotexture.

PARAAORTIC REGION:

Aorta grossly appears normal. No e/o paraaortic lymphnodes seen.

KIDNEYS:

Both kidneys appear normal in size, shape, position and echotexture.
Cortex and collecting system of both kidneys appear normal.
No evidence of calculus or obstructive uropathy on either side.

URINARY BLADDER:

Bladder is distended and appears normal.
No calculus, mass lesion or changes of cystitis is seen.

UTERUS:

Retroverted, Normal in size, shape and echotexture with empty central uterine cavity.
Cervix appears normal.
No e/o focal SOL. Endometrial thickness is normal.

OVARIES:

Both adnexal region appear normal.
No e/o adnexal mass lesion seen on either side.
No evidence of free fluid seen in pelvis.

COMMENTS: NORMAL USG ABDOMEN AND PELVIS.

Dr. Chirag K. Patel
MBBS-DMPD
Reg. No. G-23509
Revival Diagnostic
4th Floor, Aqua Corridor,
Nr. Star Bazar, Hazira, Main Road,
Adajan, Surat-395009.
Mo. 97266 720008
Radiologist

Laboratory Test Result are Subject to technical limitation and should be clinically correlate for final diagnosis

R

NAME : NEHA SANKHILA
AGE : 26 YRS / FEMALE
REF BY : MEDI WHEEL





Name	NEHA SANKHLA	Age/Gender	26Yrs/Female
Reg No.	876/23	Receipt No	5240
Referred By	BOB - MEDI WHEEL(PKG10000241)	Mode of Payment	CREDIT
Collection Type	CENTER	Collection DateTime	28-Jan-2023 09:30 AM

CHEST RADIOGRAPH (PA VIEW)

- Hilar shadows are within normal limits.
- Pulmonary vasculature appears normal.
- Cardiac appears normal in size.
- Both dome of the diaphragm are smooth.
- Both costophrenic recesses are clear.
- Both lung fields appear normal.
- Visualized bones and soft tissue shadows appear normal.

IMPRESSION: NORMAL STUDY.

DR. CHIRAG K PATEL
RADIOLOGIST

Dr. Chirag K. Patel
MBBS-DMPD
Reg. No. G-23509
Revival Diagnostic
4th Floor, Aqua Corridor
Nr. Star Bazar, Hazira Main Road,
Adajan, Surat-395009.
Mo. 97266 726683
Signature

Laboratory Test Result are Subject to technical limitation and should be clinically correlate for final diagnosis

📍 4th Floor, Aqua Corridor, Hazira Road, Adajan Pal, Surat-395009.

☎ 0261 2747788, 9825947712 ✉ revivaldiagnostics.surat@gmail.com 🌐 www.revivaldiagnostics.com

This medical report is not intended for medico-legal purposes.