

**Dr. Jyoti Jain**  
 MBBS, DNB (Family Medicine), PGDGM  
 (Dip in Geriatric Medicine)  
 Senior Consultant - Dept. of Apollo Health Check

Place Label Here  
 Gopalakrishna CV  
 AA CJPN: 16999  
 Age: 64 Yr  
 If label not available, write Pt. Name, UHID No., Age, Sex, Date, Name of Treating Physician



Allergies :  NKDA	<b>Fall Risk Assessment</b>		Wt: 70.6	Ht: 166	T: _____	P: 64	BP: 142/79
	H/o fall (within 1 year)	Yes No	Mobility Aid		Gait		Dep. Indep.
							<input type="checkbox"/> Psychological & Social Assessment done

DM- Type 2 since yrs. FBS-147  
 On Tab. Metformin 500mg + Glinipride 3mg PPBS 288  
 Voglibose 0.3mg 1-0-1 (A.F) HBAC-8.5%  
 Vildagliptin 50mg 1-0-1 (A.F)  
 on Nurobion Forte. Home monitoring shows FBS < 100.  
 Dyslipidemia LDL-160mg/dl. LDL-160

**Medicine Reconciliation Dose & Frequency  
 Advice & Plan**

Advise:  
 • Home monitoring of blood sugars & BP  
 • Target FBS < 120 ; PPBS < 140-160.  
 - low fat diabetic diet.  
 - Regular Exercise.

Kindly get this document scanned at the counter for the record purpose  
 - Annual Fundoscopy

**Signature and Date**

DEPT. OF APOLLO HEALTH CHECK



CASE RECORD

CJPN.000008999  
 Name: MR GOPAL KRISHNA C.V  
 Age: 64 Year(s) Year(s)/Male  
 8 Apr 2023 8:48:23 AM

Age: \_\_\_\_\_ Sex: M/F  
 UHID: \_\_\_\_\_

Physical Examination

General : Build Height 166 cm Weight 70.6 kg BMI :

Anaemia Icterus Cyanosis Clubbing

Oedema Glands

HEAD & NECK :

ENT :

CVS : Heart Rate & Rhythm 64 bpm

B.P. : Supine 142/79 Sitting Standing 142/79

Chest shape mmHg

Heart Sounds

Murmurs

Thrills

RS : Rate & Type

Breath Sounds



DEPARTMENT OF BIOCHEMISTRY

Name : Mr. GOPALKRISHNA C.V  
 UHID : CJPN.0000006999 / AHBHC120770  
 SIN \ LRN : 8672968 \ 3782650  
 Specimen : Plasma  
 Ref Doctor : Dr. MHC

Age : 64Yr 2Mth 26Days Gender : Male  
 W/BNo/RefNo : AHC



Collected on : 08-APR-2023 11:32:44 AM Received on : 08-APR-2023 01:07:46 PM Reported on : 08-APR-2023 01:37:04 PM

2022 MEDIWHEEL FULL BODY HEALTH CHECK UP MALE ABOVE 40 YEARS

TEST NAME	RESULT	BIOLOGICAL REFERENCE INTERVALS	UNITS
GLUCOSE - SERUM / PLASMA (POST PRANDIAL) (HEXO KINASE)	288 *	Non-Diabetic : <=140 Impaired Glucose Tolerance : 140-199 Diabetic : >=200	mg/dL
GLUCOSE - PLASMA (POST PRANDIAL)			

Report Status:Final

\* - Abnormal Value

\* END OF REPORT \*

CHECKED BY 138762  
723076

Printed On : 08-APR-2023 03:07:19 PM

*Govindaraju N L*

GOVINDARAJU N L Dr SABHARI PRIYA S  
Clinical Biochemist Registrar

Name **GOPALKRISHNA C V**,  
Patient Id **CJPN/6999**  
Age **64 years**

Date **08/04/2023**  
Tape  
Sex **Male**

**Image 1**



**Image 2**

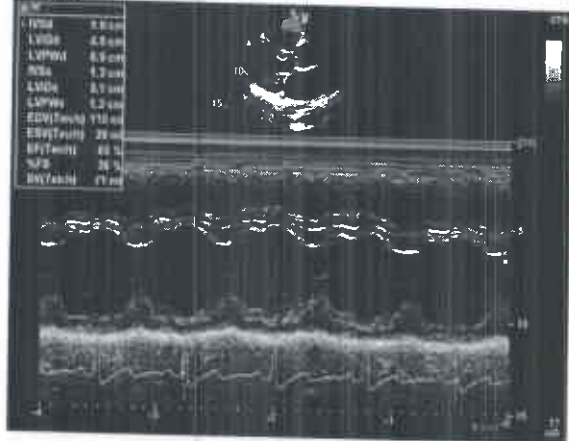

**Image 3**

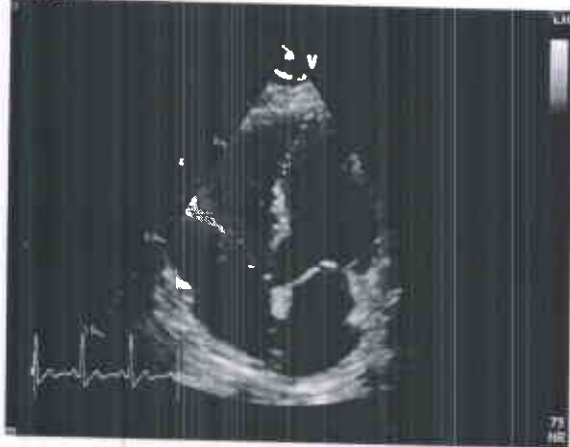

**Image 4**

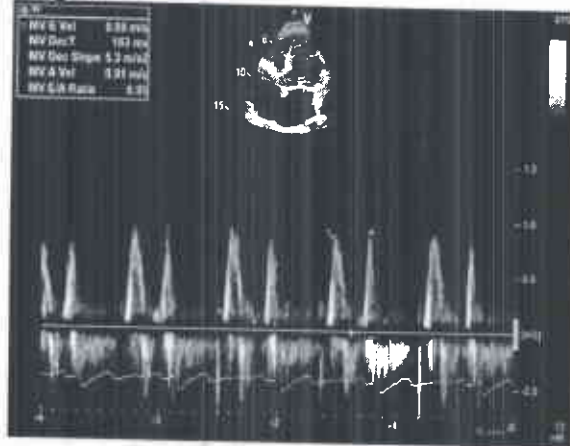

**Image 5**

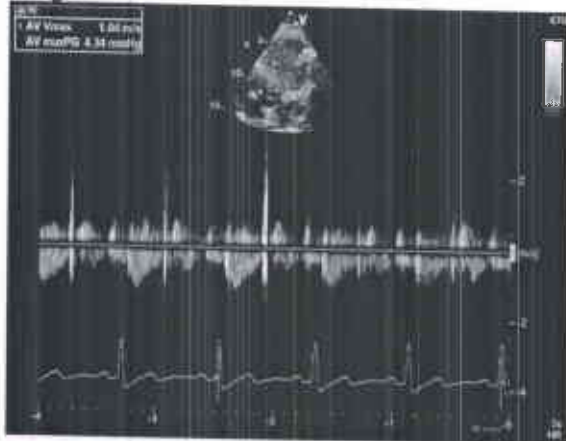

**Image 6**

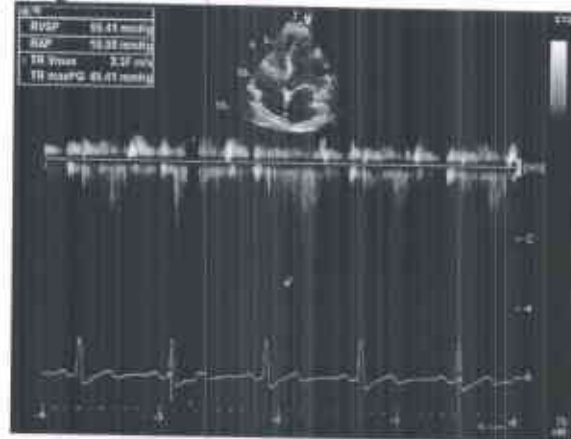

# YOUR CLINICAL TEST RESULTS

**Mr. GOPALKRISHNA C.V**

MALE / 64 Yrs / CIPN.0000006999 / AHBHC120770

2022 MEDIWHEEL FULL BODY HEALTH CHECK UP MALE ABOVE 40 YEARS

Date: 08/04/2023

## HEMOGRAM

Test Name	Result	Unit	Level	Range
Hemoglobin : Oxyhemoglobin method(Photometric measurement)	13.6	g/dL	●	13-17
RBC Count (Impedance)	4.87	x(10) <sup>12</sup> /l	●	4.5 - 5.5
Packed cell volume (Calculated)	42	%	●	40 - 50
MCV (Derived from RBC histogram)	86	fl	●	83 - 101
MCH (Calculated)	28	pg	●	27 - 32
MCHC (Calculated)	32	g/dl	●	31.5 - 34.5
RDW (Calculated)	13.4	%	●	11.60-14.00
Platelet Count (Impedance)	236	x(10) <sup>9</sup> /l	●	150 - 450
WBC Count (Impedance)	5.46	x(10) <sup>9</sup> /l	●	4 - 11
Neutrophils	52	%	●	40 - 80
Lymphocytes	33	%	●	8.6 -23.8
Monocytes	13 *	%	●	2 - 10
Eosinophils	2	%	●	1 - 6
Basophils	0	%	●	0 - 2
ERYTHROCYTE SEDIMENTATION RATE (ESR) (Teflon Capillaryometry)	9	mm/1st hr	●	Adult Male- 0 - 10

## URINE ROUTINE (CUE)

Test Name	Result	Unit	Level	Range
Color :	Yellow			Yellow
Volume :	30	ml		
Appearance	Clear			Clear
pH	6.0			
Specific Gravity	<=1.005			1.016 - 1.022

Within Normal Range    
  Boderline High/Low    
  Outside Range



## YOUR CLINICAL TEST RESULTS

**Mr. GOPALKRISHNA C.V**

MALE / 64 Yrs / CIPN.000006999 / AHBHC120770

2022 MEDIWHEEL FULL BODY HEALTH CHECK UP MALE ABOVE 40 YEARS

Date: 08-Apr-2023

Protein :	NEGATIVE			NEGATIVE
Glucose:	NEGATIVE			NEGATIVE
Ketone	NEGATIVE			NEGATIVE
Bile Salts :	NEGATIVE			NEGATIVE
Bile Pigments:	NEGATIVE			NEGATIVE
Urobilinogen	0.2	E U./dL	●	0.2 - 1.0
Urobilinogen	NEGATIVE			NEGATIVE
Nitrate:	NEGATIVE			NEGATIVE
Leucocyte Esterases	NEGATIVE			NEGATIVE
RBC	Nil	Cells/hpf		0 - 2
Pus Cells	1-2 /h.p.f	/HPF		0 - 5
Epithelial Cells	Occasional			Occasional - Few

### BLOOD GROUPING AND TYPING (ABO and Rh)

Test Name	Result	Unit	Level	Range
Blood Group:	B			
Rh (D) Type:	POSITIVE			
Method:	COLUMN AGGLUTINATION			

### LIVER FUNCTION TEST (PACKAGE)

Test Name	Result	Unit	Level	Range
ALT(SGPT) - SERUM	22	U/L	●	<= 50
GLOBULIN - SERUM - CALCULATED	2.5	g/dL	●	Adult 2.0 - 4.0
ALBUMIN:GLOBULIN (RATIO) - CALCULATED	1.7		●	0.8 - 2.0
ALBUMIN - SERUM	4.2	g/dL	●	Adult- 3.5-5.2
ALKALINE PHOSPHATASE - SERUM	85	U/L	●	Adult: 30 - 120
AST (SGOT) - SERUM	25	U/L	●	<= 50

Within Normal Range
  Boderfine High/Low
  Outside Range

## YOUR CLINICAL TEST RESULTS

**Mr. GOPALKRISHNA C.V**

MALE / 64 Yrs / CIPN.0000006999 / AHBHC120770

2022 MEDIWHEEL FULL BODY HEALTH CHECK UP MALE ABOVE 40 YEARS

Date: 08-Apr-2023

BILIRUBIN, TOTAL - SERUM	0.76	mg/dL	●	0.30-1.20
--------------------------	------	-------	---	-----------

### NEPHROLOGY RENAL PROFILE (RANDOM)

Test Name	Result	Unit	Level	Range
CHLORIDE - SERUM	103	mmol/L	●	98 - 107

### LIPID PROFILE TEST (PACKAGE)

Test Name	Result	Unit	Level	Range
Tot Cholesterol	223 *	mg/dL	●	"Desirable" : <200 Borderline : 200 - 239 High Risk : >239 "

### NEPHROLOGY RENAL PROFILE (RANDOM)

Test Name	Result	Unit	Level	Range
CREATININE - SERUM	0.9	mg/dL	●	Male : 0.8 -1.3

### LIVER FUNCTION TEST (PACKAGE)

Test Name	Result	Unit	Level	Range
GGTP: GAMMA GLUTAMYL TRANSPEPTIDASE - SERUM	13	U/L	●	<= 55

### GLUCOSE - SERUM / PLASMA (FASTING)

Test Name	Result	Unit	Level	Range
Glucose - Plasma (Fasting)	147 *	mg/dL	●	"Non-Diabetic" : <= 100 Impaired Fasting Glucose: 100-125 Diabetic : >= 126 "

### GLYCATED HEMOGLOBIN (HBA1C) - WHOLE BLOOD

Test Name	Result	Unit	Level	Range
Glycosylated Hemoglobin (HbA1c)	8.5 *	%	●	"NON-DIABETICS" <= 5.6 PRE-DIABETIC: 5.7-6.4 DIABETIC >= 6.5 "

### LIPID PROFILE TEST (PACKAGE)

Test Name	Result	Unit	Level	Range
HDL CHOLESTEROL - SERUM	51	mg/dL	●	"Low" : <40 High: >59 "

Within Normal Range
  Boderline High/Low
  Outside Range

## YOUR CLINICAL TEST RESULTS

**Mr. GOPALKRISHNA C.V**

MALE / 64 Yrs / CIPN.0000006999 / AHBHC120770

2022 MEDIWHEEL FULL BODY HEALTH CHECK UP MALE ABOVE 40 YEARS

Date: 08-Apr-2023

LDL Cholesterol (Direct LDL)

160 \*

mg/dL

"Optimal : <100Near/Above  
Optimal: 100 – 129Borderline  
High: 130 – 159High: 160 –  
189Very High: > 189"

### NEPHROLOGY RENAL PROFILE (RANDOM)

Test Name	Result	Unit	Level	Range
POTASSIUM - SERUM	4.5	mmol/L	●	3.5-5.1

### LIVER FUNCTION TEST (PACKAGE)

Test Name	Result	Unit	Level	Range
PROTEIN TOTAL - SERUM	6.7	g/dL	●	ADULT: 6.0 - 8.5

### NEPHROLOGY RENAL PROFILE (RANDOM)

Test Name	Result	Unit	Level	Range
SODIUM - SERUM	133 *	mmol/L	●	135 - 145

### THYROID PROFILE - I(T3,T4 AND TSH)

Test Name	Result	Unit	Level	Range
TOTAL T3: TRI IODOTHYRONINE - SERUM	101.99	ng/dL	●	Adults: 87 - 178
TOTAL T4: THYROXINE - SERUM	10.1	µg/dL	●	5.93 - 13.29

### LIPID PROFILE TEST (PACKAGE)

Test Name	Result	Unit	Level	Range
Triglycerides - Serum	124	mg/dL	●	"Normal: < 150Borderline High: 150 – 199High: 200 – 499Very High: > 499"
TOTAL CHOLESTEROL/HDL CHOLESTEROL RATIO(Calculated)	4.4		●	< 5.0

### THYROID PROFILE - I(T3,T4 AND TSH)

Test Name	Result	Unit	Level	Range
THYROID STIMULATING HORMONE [TSH]	1.32	µIU/mL	●	0.34 - 5.6

### NEPHROLOGY RENAL PROFILE (RANDOM)

Within Normal Range
  Boderline High/Low
  Outside Range



# YOUR CLINICAL TEST RESULTS

**Mr. GOPALKRISHNA C.V**

MALE / 64 Yrs / CIPN.0000006999 / AHBHC120770

2022 MEDIWHEEL FULL BODY HEALTH CHECK UP MALE ABOVE 40 YEARS

Date: 08/12/2022

Test Name	Result	Unit	Level	Range
UREA - SERUM	16	mg/dL	●	15 - 45
URIC ACID - SERUM	5.8	mg/dL	●	Adult Male: 3.0 - 7.0

### LIPID PROFILE TEST (PACKAGE)

Test Name	Result	Unit	Level	Range
VLDL CHOLESTEROL - SERUM	25	mg/dl	●	Desirable: <30

### LIVER FUNCTION TEST (PACKAGE)

Test Name	Result	Unit	Level	Range
BILIRUBIN DIRECT - SERUM	0.11	mg/dL	●	upto 0.4
BILIRUBIN INDIRECT - SERUM - CALCULATED	0.65	mg/dL	●	0.1 - 1.0

### PROSTATE SPECIFIC ANTIGEN (PSA TOTAL) - SERUM

Test Name	Result	Unit	Level	Range
PROSTATIC SPECIFIC ANTIGEN (PSA TOTAL) - SERUM	0.37	ng/mL	●	0.000-4.000

### NEPHROLOGY RENAL PROFILE (RANDOM)

Test Name	Result	Unit	Level	Range
BICARBONATE (HCO3) - SERUM	29		●	Healthy Adults: 22 - 29

Within Normal Range
  Boderline High/Low
  Outside Range

**YOUR CLINICAL TEST RESULTS**

**Mr. GOPALKRISHNA C.V**

MALE / 64 Yrs / CIPN.0000006999 / AHBHC120770

2022 MEDIWHEEL FULL BODY HEALTH CHECK UP MALE ABOVE 40 YEARS

Date: 08/04/2023

**INVESTIGATIONS NOT DONE / NOT YET REPORTED / NOT PART OF PACKAGE(LAB,RADIOLOGY & RADIOLOGY)**

**Haematology**

STOOL ROUTINE

**Biochemistry**

GLUCOSE - SERUM / PLASMA (RANDOM)

GLUCOSE - SERUM / PLASMA (POST PRANDIAL)

**RADIOLOGY**

ECHO/TMT - OPTIONAL

**Ultrasound Radiology**

ULTRASOUND - WHOLE ABDOMEN

**CARDIOLOGY**

ECG

**X Ray**

X-RAY CHEST PA

● Within Normal Range      ● Boderline High/Low      ● Outside Range

**DEPARTMENT OF RADIOLOGY**

AH-QF-RD-04

Patient's Details	Mr. GOPALKRISHNA C.V	Ward/Bed No.	M	064Y
UHID	CJPN.0000006999	Scanned on	AHC / AHC	
I.P.No./Bill No.	AHBHC120770	Reported On	08-Apr-2023 12:11	
Accession Number	10601.123040785		08-Apr-2023	
Referring Doctor	null		12:35:40	

**X-RAY CHEST PA VIEW**

Clinical Information: Health checkup

Lung fields appear clear bilaterally with normal bronchovascular markings.  
 Cardiac silhouette and cardiothoracic ratio appear normal.  
 Costophrenic angles appear normal on both sides.  
 Domes of the diaphragm appear normal.  
 Underlying soft tissue shadows appear normal.  
*Visualised underlying spine shows degenerative changes.*

**IMPRESSION:**

No definite abnormality noted on the chest radiograph.  
 -Suggested clinical correlation



**Dr. VINAY MD,  
 RADIOLOGIST**

---END OF THE REPORT---

N.B. : This is only a professional opinion and not the final diagnosis. Radiological investigations are subject to variations due to technical limitations. Hence, correlation with clinical findings and other investigations should be carried out to know true nature of illness.



000006999

GOPALKRISHNA CV  
Male

08-Apr-23 9:42:17 AM

CJPN.000006888  
MR GOPALKRISHNA C.V  
Age: 64 Year(s) Year(s)/Male  
8 Apr 2023 8:48:21 AM



81

54

84

82

44

78

77

46

Standard Placement

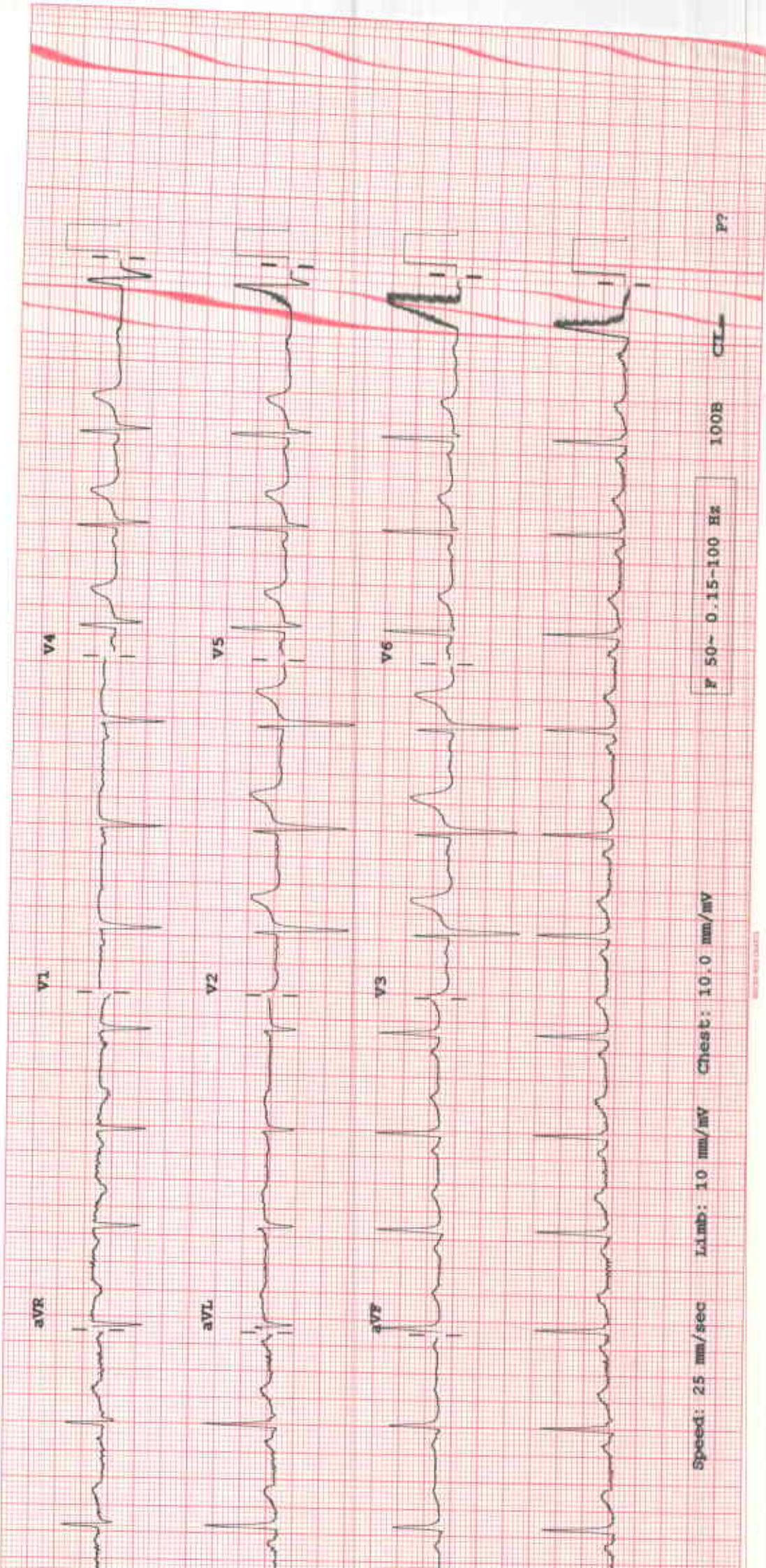



## 2D-ECHOCARDIOGRAPHY AND DOPPLER REPORT

Name **GOPALKRISHNA C V**,  
Patient Id **CJPN/6999**  
Age **64 years**

Date **08/04/2023**  
Gender **Male**

### M-Mode Measurements

IVSd	1.0 cm
LVIDd	4.8 cm
LVPWd	0.9 cm
IVSs	1.3 cm
LVIDs	3.1 cm
LVPWs	1.3 cm
EDV(Teich)	110 ml
ESV(Teich)	39 ml
EF(Teich)	65 %
%FS	36 %
SV(Teich)	71 ml
Ao Diam	3.0 cm
LA Diam	3.7 cm
LA/Ao	1.25

### Mitral Valve

MV E Vel	0.86 m/s
MV DecT	163 ms
MV Dec Slope	5.3 m/s <sup>2</sup>
MV A Vel	0.91 m/s
MV E/A Ratio	0.95
E'	0.07 m/s
E/E'	12.57

### Aortic Valve

AV Vmax	1.04 m/s
AV maxPG	4.34 mmHg

### Pulmonic Valve

PV Vmax	0.67 m/s
PV maxPG	1.81 mmHg

### Tricuspid Valve

TR Vmax	3.37 m/s
TR maxPG	45.41 mmHg
RAP	10.00 mmHg
RVSP	55.41 mmHg

### 2D AND DOPPLER FINDINGS

Rhythm : Sinus Rhythm

Mitral valve, tricuspid valve, aortic valve and pulmonic valve normal

Trivial mitral and mild tricuspid valve regurgitation.

Left ventricle : Normal size, Normal systolic function, no RWMA, Grade II diastolic dysfunction.

Left atrium is normal.

Right ventricle and right atrium are normal. Normal RV function, TAPSE- > 17mm

IVC;12mm,normal sized and collapsing>50%

Intact inter atrial and inter ventricular septum.

No LV/LA masses, vegetation or thrombus.

Main pulmonary artery and aorta are normal.

No pericardial thickening or effusion.

### ECHO DIAGNOSIS

Normal left ventricular systolic function

No resting Regional wall motion abnormalities

Grade II LV diastolic dysfunction

Moderate pulmonary artery hypertension



Consultant cardiologist