



सत्यमेव जयते
भारत सरकार



आधार

भारतीय विशिष्ट ओળખાણ પ્રાધિકરણ

भारत सरकार

Unique Identification Authority of India
Government of India

નોંધણીની ઓળખ / Enrollment No.: 1104/60912/12259

To
પટેલ ધર્મેશકુમાર બચુભાઈ
Patel Dharmeshkumar Bachubhai
355 Moti Bhoyawad
Atgam Atgam
Atgam Valsad Valsad
Gujarat 396045
8866866163

17942707



MN179427073DF



તમારો આધાર નંબર / Your Aadhaar No. :

7862 1197 7550

આધાર - સામાન્ય માણસનો અધિકાર



પટેલ ધર્મેશકુમાર બચુભાઈ
Patel Dharmeshkumar Bachubhai
જન્મનું વર્ષ / Year of Birth : 1987
પુરુષ / Male

7862 1197 7550



આધાર - સામાન્ય માણસનો અધિકાર

निर्देश

- **आधार** ओળખાણનું પ્રમાણ છે, નાગરિકતાનું નહિં.
- ઓળખાણનું પ્રમાણ ઓનલાઈન ઓથેન્ટિકેશન દ્વારા પ્રાપ્ત કરો.

INFORMATION

- **Aadhaar** is proof of identity, not of citizenship.
- To establish identity, authenticate online.

- **આધાર** દેશભરમાં માન્ય છે.
- **આધાર** ભવિષ્યમાં સરકારી અને બિન-સરકારી સેવાઓનો લાભ મેળવવામાં ઉપયોગી થશે.
- **Aadhaar** is valid throughout the country.
- **Aadhaar** will be helpful in availing Government and Non-Government services in future.

17942707



ભારતીય વિશિષ્ટ ઓળખાણ પ્રાધિકરણ
UNIQUE IDENTIFICATION AUTHORITY OF INDIA

સરનામું:
355, મોટી ભોંયાવાડ, અટગામ,
અટગામ, વલસાડ, અટગામ,
ગુજરાત, 396045

Address:
355, Moti Bhojawad, Atgam,
Atgam, Valsad, Atgam,
Gujarat, 396045

1947
1800 180 1947

help@uidai.gov.in

www.uidai.gov.in

P.O. Box No.1947,
Bengaluru-560 001



 **GPS Map**
Camera Lite

XW6H+RM5, Mahavir Society, Viraval, Gujarat 396445, India

Latitude
20.9619866°

Longitude
72.9291572°

Local 02:18:16 PM
GMT 08:48:16 AM

Altitude 15.27 meters
Saturday, 26.11.2022



नाम
Name
धर्मेशकुमार बचुभाई पटेल
DHARMESHKUMAR BACHUBHAI
PATEL
कर्मचारी .कूट क्र
E.C. No. 172190



धारक के हस्ताक्षर
Signature Holder's

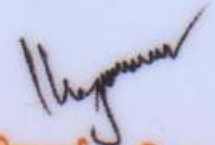

जारीकर्ता प्राधिकारी
Issuing Authority



LETTER OF APPROVAL / RECOMMENDATION

To,

The Coordinator,
Mediwheel (Arcofemi Healthcare Limited)
Helpline number: 011- 41195959

Dear Sir / Madam,

Sub: Annual Health Checkup for the employees of Bank of Baroda

This is to inform you that the following employee wishes to avail the facility of Cashless Annual Health Checkup provided by you in terms of our agreement.

PARTICULARS	EMPLOYEE DETAILS
NAME	MR. PATEL DHARMESH B
EC NO.	172190
DESIGNATION	HEAD CASHIER "E" _II
PLACE OF WORK	PATI
BIRTHDATE	06-08-1987
PROPOSED DATE OF HEALTH CHECKUP	26-11-2022
BOOKING REFERENCE NO.	22D172190100029420E

This letter of approval / recommendation is valid if submitted along with copy of the Bank of Baroda employee id card. This approval is valid from **07-11-2022** till **31-03-2023** The list of medical tests to be conducted is provided in the annexure to this letter. Please note that the said health checkup is a **cashless facility** as per our tie up arrangement. We request you to attend to the health checkup requirement of our employee and accord your top priority and best resources in this regard. The EC Number and the booking reference number as given in the above table shall be mentioned in the invoice, invariably.

We solicit your co-operation in this regard.

Yours faithfully,

Sd/-

Chief General Manager
HRM Department
Bank of Baroda

(Note: This is a computer generated letter. No Signature required. For any clarification, please contact Mediwheel (Arcofemi Healthcare Limited))

DHARMESH BHAI,
 ID:
 DOB:
 Sex: Male, Unknown
 Med.:
 Location:
 Referring Physician:
 Notes:

26-11-2022 12:07:42

Vent. Rate: 88 BPM
 PR int: 149 ms
 QRS dur: 97 ms
 QT/QTc: 346/392 ms
 P-R-T axes: 48 12 37
 Avg. RR: 675 ms
 QTcB: 421 ms
 QTcF: 394 ms

SINUS RHYTHM
 NONSPECIFIC T-WAVE ABNORMALITY
 BORDERLINE ECG
 INTERPRETATION BASED ON A DEFAULT AGE OF 40 YEARS

UNCONFIRMED REPORT
 Reviewed by:

Signed by:
 Date:

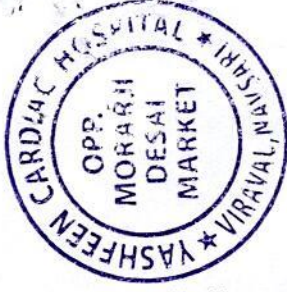

Dhamesh Kumar Bachubhai Patel

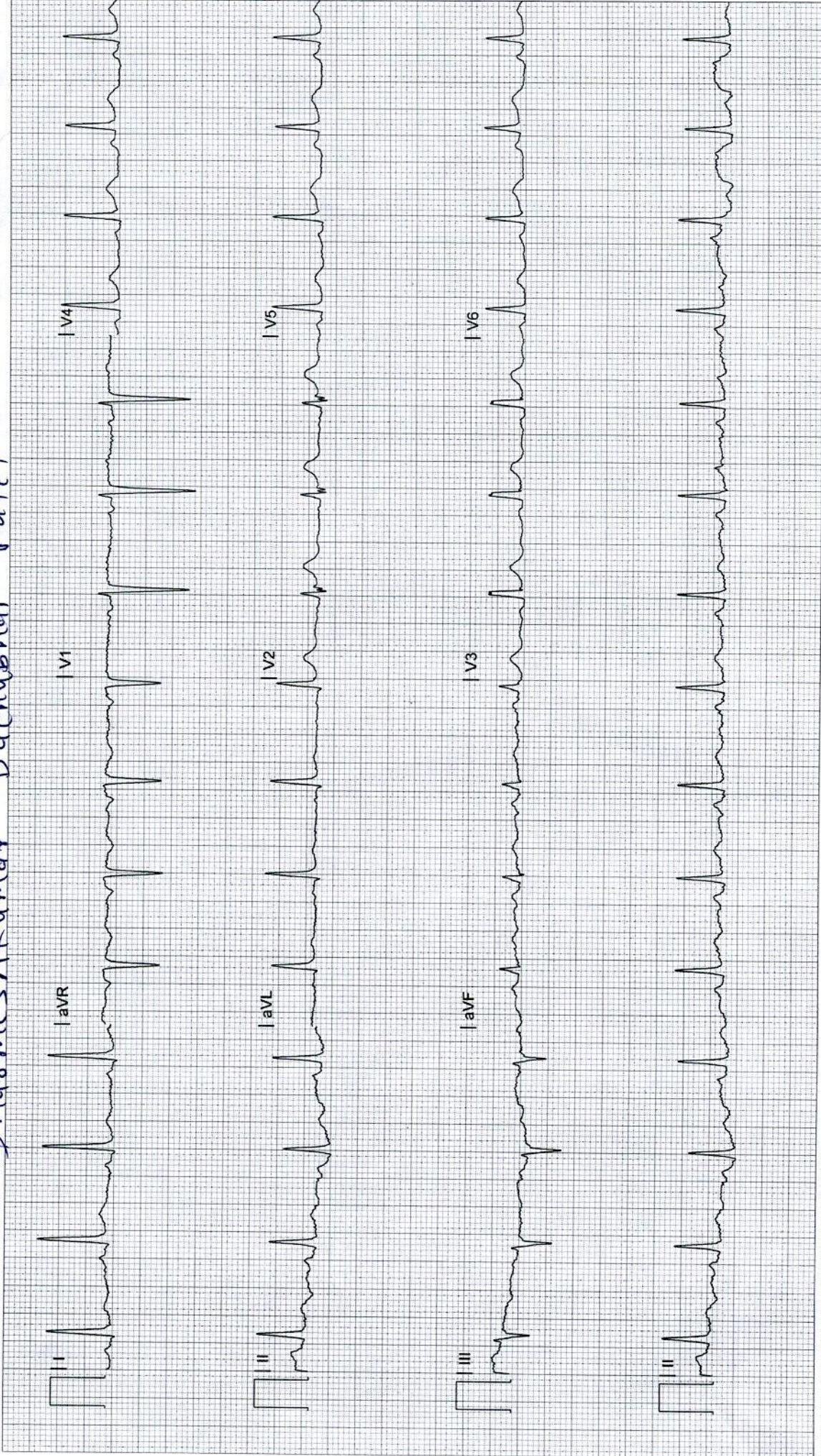



YASHFEEN CARDIAC HOSPITAL™

At. & Po. Viraval, Navsari. 396 445. Phone (H) (02637) 235725

Website : www.yashfeenhospital.in E-mail : info@yashfeenhospital.in
(For Laboratory Reports Only)



Patient Name : DHARMESHKUMAR BACHUBHAI PATEL Age : 35 Years Sex : M
Ref By Dr. : - Area : Ambach Date : 26/11/2022
Sample Time : 26/11/2022 10:58 No : 36 Time : 2:01PM

HAEMOGRAM REPORT

Test	Findings	UOM	Normal Range
HAEMOGLOBIN	13.6	gm/dl	M-13.5-17.0 F-11.5-15.5
HAEMOGRAM			
RED BLOOD CELL	6.32	10 ⁶ /μL	3.76 - 5.70
TOTAL LEUCOCYTE COUNT	5300	cells/cumm	4,000-11,000
Differential Count			
Neutrophil	61	%	40-75
Lymphocytes	34	%	20-40
Eosinophil	2	%	1-6
Monocytes	3	%	2-10
Basophils	0	%	0-0
PLATELET COUNT	341000	lacs/cumm	1.5-5.5 Lacs
RBC INDICES			
P.C.V.	43.1	%	M-40-56% F-37-47%
M.C.V.	68.2	cu/microns	76-94
M.C.H.	21.5	pg	27-30
M.C.H.C.	31.5	-	30-35
E.S.R.(1 hour)	2	mm/hr.	M-5-10, F-5-20



P. Chandhary
Dr. PIYUSH B. CHAUDHARI
M.D. Medicine
Reg. No. G-21518

Remarks

Designed By : Sarita Infotech Pvt. Ltd., Navsari

Yashfeen Cardiac Hospital

H. Patey
signature

Technician

Thanks for Reference



YASHFEEN CARDIAC HOSPITAL™

At. & Po. Viraval, Navsari. 396 445. Phone (H) (02637) 235725

Website : www.yashfeenhospital.in E-mail : info@yashfeenhospital.in
(For Laboratory Reports Only)



Patient Name : DHARMESHKUMAR BACHUBHAI PATEL Age : 35 Years Sex : M
Ref By Dr. : - Area : Ambach Date : 26/11/2022
Sample Time : 26/11/2022 10:58 No : 36 Time : 2:01PM

BLOOD GROUP TEST REPORT

Test	Findings	UOM	Normal Range
BLOOD GROUP	" A "	-	-
RH FACTOR	POSITIVE	-	-



P. Chaudhari
Dr. PIYUSH B. CHAUDHARI
M.D. Medicine
Reg. No. G-21518

Remarks

Designed By : Sarita Infotech Pvt. Ltd., Navsari

Yashfeen Cardiac Hospital

H. Patel

signature

Technician

Thanks for Reference



YASHFEEN CARDIAC HOSPITAL™

At. & Po. Viraval, Navsari. 396 445. Phone (H) (02637) 235725

Website : www.yashfeenhospital.in E-mail : info@yashfeenhospital.in

(For Laboratory Reports Only)



Patient Name : DHARMESHKUMAR BACHUBHAI PATEL Age : 35 Years Sex : M
 Ref By Dr. : - Area : Ambach Date : 26/11/2022
 Sample Time : 26/11/2022 11:00 No : 36 Time : 2:01PM

HAEMOGLOBIN A1 C ESTIMATION

Test	Findings	UOM	Normal Range
Hb A1C	6.3	%	>8 : Action Suggested, 7-8 : Good Control, <7 : Goal, 6-7 : Near Normal Glycemia, <6 : Non-diabetic Level
Technique			
METHOD - HPLC			
Mean Blood Glucose	134.5	mg/dL	



P. Chaudhari
 Dr. PIYUSH B. CHAUDHARI
 M.D. Medicine
 Reg. No. G-21518

Remarks

Designed By : Sarita Infotech Pvt. Ltd., Navsari

Yashfeen Cardiac Hospital

P. Patel
 signature

Thanks for Reference

Technician



YASHFEEN CARDIAC HOSPITAL™

At. & Po. Viraval, Navsari. 396 445. Phone (H) (02637) 235725

Website : www.yashfeenhospital.in E-mail : info@yashfeenhospital.in
(For Laboratory Reports Only)



Patient Name : DHARMESHKUMAR BACHUBHAI PATEL Age : 35 Years Sex : M
Ref By Dr. : - Area : Ambach Date : 26/11/2022
Sample Time : 26/11/2022 10:59 No : 36 Time : 2:01PM

BLOOD SUGAR TEST REPORT

Test	Findings	UOM	Normal Range
FASTING BLOOD SUGAR	108.3	mg/dL	70-110
FASTING URINE SUGAR	NIL	-	NIL
POSTPANDRIAL BLOOD SUGAR	98.0	mg/dL	70-140
POSTPANDRIAL URINE SUGAR	NIL	-	NIL



P. Chaudhari
Dr. PIYUSH B. CHAUDHARI
M.D. Medicine
Reg. No. G-21518

Remarks

Designed By : Sarita Infotech Pvt. Ltd., Navsari

Yashfeen Cardiac Hospital

H. Patel
signature

Technician

Thanks for Reference



YASHFEEN CARDIAC HOSPITAL™

At. & Po. Viraval, Navsari. 396 445. Phone (H) (02637) 235725

Website : www.yashfeenhospital.in E-mail : info@yashfeenhospital.in

(For Laboratory Reports Only)



Patient Name : DHARMESHKUMAR BACHUBHAI PATEL Age : 35 Years Sex : M
 Ref By Dr. : - Area : Ambach Date : 26/11/2022
 Sample Time : 26/11/2022 10:59 No : 36 Time : 2:01PM

BIOCHEMICAL TEST REPORT

Test	Findings	UOM	Normal Range
S.CREATININE	0.8	mg/dL	M .0.9-1.4 , F. 0.8-1.2
S.URIC ACID	9.0	mg/dL	Male:3.5-7.2, Female:2.6-6.0
BLOOD UREA NITROGEN	8.1	mg/dL	4.7-23.0



P. Chaudhari
 Dr. PIYUSH B. CHAUDHARI
 M. D. Medicine
 Reg. No. G-21518

Remarks

Designed By : Sarita Infotech Pvt. Ltd., Navsari

Yashfeen Cardiac Hospital

H. Patel
signature

Thanks for Reference

Technician



YASHFEEN CARDIAC HOSPITAL™

At. & Po. Viraval, Navsari. 396 445. Phone (H) (02637) 235725

Website : www.yashfeenhospital.in E-mail : info@yashfeenhospital.in

(For Laboratory Reports Only)



Patient Name : DHARMESHKUMAR BACHUBHAI PATEL Age : 35 Years Sex : M
 Ref By Dr. : - Area : Ambach Date : 26/11/2022
 Sample Time : 26/11/2022 10:59 No : 36 Time : 2:01PM

LIPID PROFILE TEST REPORT

Test	Findings	UOM	Normal Range
S.CHOLESTEROL	176.8	mg/dL	<200:Desirable, 200-239:Borderline High, >=240:High
HDL CHOLESTEROL	34.4	mg/dL	<40:Low(High Risk), >=60:High(Low Risk)
LDL CHOLESTEROL	128.4	mg/dL	<100: Optimal, 100-129: Nearoptimal/ Aboveoptimal, 130-159:BorderlineHigh,16 0-189:High,>=190:Very
VLDL CHOLESTEROL	19.7	mg/dL	UPTO 40
S.TRIGLYCERIDES	98.4	mg/dL	<150:Normal, 150-199:Borderline High,200-499:High, >=500:Very Hi
CHOL/ HDL RATIO	5.2	mg/dL	LESS THAN 5
LDL/ HDL RATIO	3.7	mg/dL	LESS THAN 5
REMARK	-	-	-



P. Chaudhari
 Dr. PIYUSH B. CHAUDHARI
 M. D. Medicine
 Reg. No. G-21518

Remarks

Designed By : Sarita Infotech Pvt. Ltd., Navsari

Yashfeen Cardiac Hospital

H. Patel

signature

Thanks for Reference

Technician



YASHFEEN CARDIAC HOSPITAL™

At. & Po. Viraval, Navsari. 396 445. Phone (H) (02637) 235725

Website : www.yashfeenhospital.in E-mail : info@yashfeenhospital.in

(For Laboratory Reports Only)



Patient Name : DHARMESHKUMAR BACHUBHAI PATEL Age : 35 Years Sex : M
 Ref By Dr. : - Area : Ambach Date : 26/11/2022
 Sample Time : 26/11/2022 10:59 No : 36 Time : 2:01PM

LIVER FUNCTION TEST REPORT

Test	Findings	UOM	Normal Range
TOTAL BILIRUBIN	1.2	mg/dL	0-1.0
DIRECT BILIRUBIN	0.4	mg/dL	0-0.8
INDIRECT BILIRUBIN	0.8	mg/dL	0-0.2
SGPT	16.7	U/L	Below 40.0
S.ALKALINE PHOSPHATASE	67.2	U/L	CH . 170.0-515.0 A. 37.0-147.0
TOTAL PROTEIN	7.5	g/dl	6.0-8.0
ALBUMIN	4.9	g/dl	3.0-5.0
GLOBULIN	2.7	g/dl	3.0-3.5
A/G	1.8	g/dl	
SGOT	14.1	U/L	Below 40.0



P. Chaudhari
 Dr. PIYUSH B. CHAUDHARI
 M.D. Medicine
 Reg. No. G-21518

Remarks

Designed By : Sarita Infotech Pvt. Ltd., Navsari

Yashfeen Cardiac Hospital

P. Chaudhari
 Signature

Technician

Thanks for Reference



YASHFEEN CARDIAC HOSPITAL™

At. & Po. Viraval, Navsari. 396 445. Phone (H) (02637) 235725

Website : www.yashfeenhospital.in E-mail : info@yashfeenhospital.in

(For Laboratory Reports Only)



Patient Name : DHARMESHKUMAR BACHUBHAI PATEL Age : 35 Years Sex : M
Ref By Dr. : - Area : Ambach Date : 26/11/2022
Sample Time : 26/11/2022 10:59 No : 36 Time : 2:01PM

THYROID FUNCTION TEST REPORT

Test	Findings	UOM	Normal Range
T3 (TRIODOTHYRONINE)	1.55	ng/ml	NEWBORNS:0.73-2.88 6DAYS-3MONTHS:0.80-2.75 4-12MONTHS:0.86-2.65 1-6YEARS:0.92-2.48 7-11YEARS:0.93-2.31 12-20YEARS:0.91-2.18 ADULT:0.80-2.00
T4 (THYROXINE)	10.49	µg/dl	NEWBORNS:5.04-18.5, 6DAYS-3MONTHS:5.41-17.0, 4-12 MONTHS:5.67-16.0, 1-6YEARS:5.95-14.7, 7-11 YEARS:5.99-13.8, 12-20 YEARS:5.91-13.2, ADULTS:5.10-14.1
TSH	2.61	µIU/ml	NEWBORNS:0.70-15.2, 6DAYS-3MONTHS:0.72-11.0, 4-12MONTHS:0.73-8.35, 1-6YEARS:0.70-5.97, 7-11YEARS:0.60-4.84, 12-20YEARS:0.51-4.30, ADULTS:0.27-4.20

TECHNIQUE
ELECTROCHEMILUMINESCEN
CE



Dr. Piyush B. Chaudhari
M.D. Medicine
Reg. No. G-21518

Remarks

Designed By : Sarita Infotech Pvt. Ltd., Navsari

Yashfeen Cardiac Hospital

signature

Thanks for Reference

Technician



YASHFEEN CARDIAC HOSPITAL™

At. & Po. Viraval, Navsari. 396 445. Phone (H) (02637) 235725

Website : www.yashfeenhospital.in E-mail : info@yashfeenhospital.in
(For Laboratory Reports Only)



Patient Name : DHARMESHKUMAR BACHUBHAI PATEL Age : 35 Years Sex : M
Ref By Dr. : - Area : Ambach Date : 26/11/2022
Sample Time : 26/11/2022 10:59 No : 36 Time : 2:01PM

ROUTINE URINE ANALYSIS

Test	Findings	UOM	Normal Range
PHYSICAL EXAMINATION			
Quantity	-	-	
Colour	YELLOW	-	
Appearance	CLEAR	-	
Reaction	ACIDIC	-	
Sp. Gravity	1.002	-	
CHEMICAL EXAMINATION			
U.Albumin	NIL	-	
Sugar	NIL	-	
Acetone	NIL	-	
Bile Salt	NIL	-	
Bile Pigment	NIL	-	
Occult Blood	NIL	-	
MICROSCOPIC EXAMINATION			
Pus Cells	1-2	/hpf	
Epithelial cells	1-2	/hpf	
Red cells	ABSENT	/hpf	
Casts	-	/hpf	
Crystals	-	/hpf	
Others	BACTERIA {FEW} SEEN	/hpf	



P. Chaudhari
Dr. PIYUSH B. CHAUDHARI
M.D. Medicine
Reg. No. G-21518

Remarks

Designed By : Sarita Infotech Pvt. Ltd., Navsari

Yashfeen Cardiac Hospital

Dr. Harjeet
Signature

Technician

Thanks for Reference



YASHFEEN CARDIAC HOSPITAL™

At. & Po. Viraval, Navsari. 396 445. Phone (H) (02637) 235725

Website : www.yashfeenhospital.in E-mail : info@yashfeenhospital.in

(For Laboratory Reports Only)



Patient Name : DHARMESHKUMAR BACHUBHAI PATEL Age : 35 Years Sex : M
 Ref By Dr. : - Area : Ambach Date : 26/11/2022
 Sample Time : 26/11/2022 10:59 No : 36 Time : 2:01PM

GGT TEST REPORT

Test	Findings	UOM	Normal Range
SERUM GGT	40	U/L	10-71 U/L



P. Chaudhari
 Dr. PIYUSH B. CHAUDHARI
 M.D. Medicine
 Reg. No. G-21518

Remarks

Designed By : Sarita Infotech Pvt. Ltd., Navsari

Yashfeen Cardiac Hospital

P. Chaudhari
 Signature

Thanks for Reference

Technician



YASHFEEN CARDIAC HOSPITAL™

MANAGED BY :- YASHFEEN FOUNDATION

VIRAVAL, NAVSARI. 396 445. PHONE : (H) (02637) 235725

Website : www.yashfeenhospital.in E-mail : info@yashfeenhospital.in

(Stationary For Report Only)

(Regd. No. E / 1390 / Navsari)

2D ECHO CARDIOGRAPHY COLOUR DOPPLER REPORT

Patient Name & No	: DHARMESHKUMAR BACHUBHAI PATEL CH220	Age/Sex	UHID :	: 5448
Doctor	: Mohil Nagad	35/ M	No :	: 5435
Referred By	:		Date :	: 26/11/2022

M-Mode findings

LVIDd : 40mm
 LVIDs : 28mm
 IVSd : 10mm
 PWd : 10mm
 EF : 60%
 Aorta : 22mm
 LA : 31mm

2D Imaging

Aortic Valve : Trileaflet, Peak Gradient 4mm of Hg.
 Mitral Valve : Thin, Pliable, Normal Mobility, Normal function
 Tricuspid Valve : Trace TR, RVSP: 15+ RAP
 Pulmonary Valve : Normal

=> : All cardiac chambers are normal sized.
 => : All cardiac valves are normal.
 => : No regional wall motion abnormality.
 => : Normal LV systolic function.
 => : Normal LV diastolic function.
 => : IAS/IVS intact.
 => : No obvious clots/ vegetations/ or effusion.
 => : IVC Normal size.

Doppler Findings

=> : No MS/MR, No TS/Trace TR, No AS/AR & No PS/PR
 Mitral inflow Pattern : E > A
 Tissue Doppler Findings : E' > A'

Impression : Normal LVEF:60%, No RWMA.



Report Prepared By

(Signature)
DR. MOHIL NAGAD
 M.D. Medicine, Senior Consultant, Invasive Cardiology
 M.D. (Phy.) Dip. Cardiology
 Reg. No. G-22803
 Non-Invasive Cardiologist
 YASHFEEN HOSPITAL, NAVSARI



YASHFEEN CARDIAC HOSPITAL

EYE DEPARTMENT

Chief Complaint :

Refractive Checkup

Medical History : DM / HT / Asthama / Allergy / Heart / Thyroid /

Ocular History :

Visual Acuity :

$\frac{1}{20}$ < 6/18
6/18

IOP :

	RIGHT EYE (PH.....)				LEFT EYE (
	Sph.	Cyl.	Axis	V/A	Sph.	Cy
Distance	Plens				Plens	
Near					ale	

Distance/Reading/Bi-Focal/Progressive

Sle :

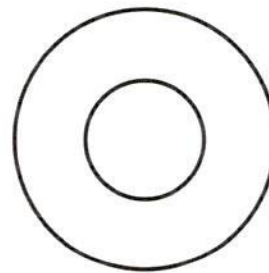

msb

NAME
26_NOV_2022 PM 01:22
NO. 5504
SN: 4771998
REF. DATA
VD: 12.00 CYL: MIX
<R> S C A
- 0.00 - 0.25 35
- 0.00 - 0.25 35
- 0.00 - 0.25 34
- 0.00 - 0.25 35
S. E. - 0.25
<L> S C A
- 0.00 - 0.25 177
- 0.00 - 0.25 177
- 0.00 - 0.25 177
- 0.00 - 0.25 177
S. E. - 0.25
PD: 71.5

KRT. DATA
<R> D MM A
R1 42.75 7.89 22
R2 43.25 7.79 112
AVE 43.00 7.84
CYL: -0.50 22

msb
MM A
msb

msb

YASHFEEN IMAGING & RADIOLOGY DEPARTMENT

MANAGED BY :- YASHFEEN FOUNDATION

VIRAVAL, NAVSARI. 396 445. PHONE : (H) (02637) 235725

Website : www.yashfeenhospital.in E-mail : info@yashfeenhospital.in

Name	DHARMESHKUMAR B. PATEL	Age	35Y/M
Ref by Dr	SELF	Date	26/11/2022

USG ABDOMEN (SCREENING)

Liver appears enlarged in size & shape with bright echopattern.
No e/o focal lesion. IHBR appear normal.
PV and CBD appear normal.

Gall bladder appears distended & normal in shape & size. No e/o calculus or mass seen.
Walls appear normal.

Excessive bowel gas obscures retroperitoneal organs.

Spleen appears normal in size and shows normal echopattern. No e/o focal lesion.

Both Kidneys appear normal in size and echopattern. CM Differentiation is preserved.
No e/o calculus or hydronephrosis on either side.
Perirenal spaces appear normal on either side.
Suprarenal regions appear normal on either side. No e/o mass lesion.

Bladder is empty. Adv: Follow up USG with normally distended bladder.

RIF region appears normal.

No e/o ascites.

IMPRESSION:

1. Mild hepatomegaly.
2. Grade II fatty changes in liver.



P. Chaudhari
Dr. PIYUSH B. CHAUDHARI
M.D. Medicine
Reg. No. G-21518

Dr. DHARMESH DESAI
(M.D. Radiology)
Reg. No. G - 45284
Dr. Dharmesh Desai
YASHFEEN GROUP OF HOSPITAL

YASHFEEN IMAGING & RADIOLOGY DEPARTMENT

MANAGED BY :- YASHFEEN FOUNDATION

VIRAVAL, NAVSARI. 396 445. PHONE : (H) (02637) 235725

Website : www.yashfeenhospital.in E-mail : info@yashfeenhospital.in

Patient's Name:	DHARMESHKUMAR B. PATEL	Age & Sex:	35Yrs/M
Ref. by Dr.	SELF	Date:	26-11-2022

X RAY CHEST (PA VIEW)

Cardiomegaly noted.

Both lung fields appear normal.

Both hila appear normal.

Both CP angles appear clear.

Both domes of diaphragm appear normal.

Bony thoracic cage appears normal.

IMPRESSION:

Cardiomegaly noted. Adv: 2D ECHO



Dr. ~~DHARMESH~~ DHARMESH DESAI
Dr. Dharmesh Desai (Radiology)
Reg. No. G-45284
YASHFEEN GROUP OF HOSPITAL

P. Chaudhary
Dr. PIYUSH B. CHAUDHARI
M.D. Medicine
Reg. No. G-21518

R



CH22033796 DHARMESHKUMAR B PATEL 35Y 2611222204 CHEST PA
YASHFEEN GROUP OF HOSPITALS NAVSARI PH:9924047789