

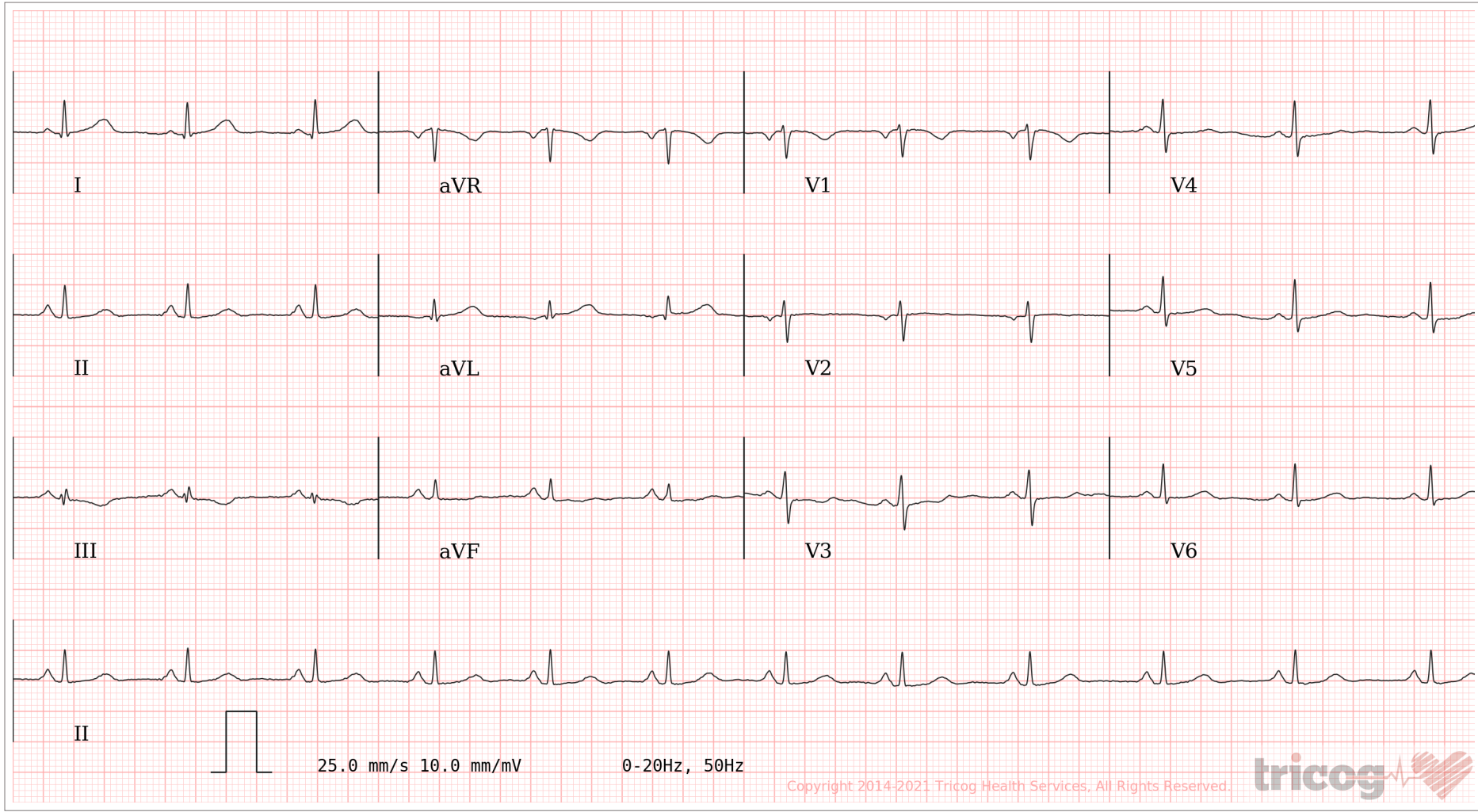

Age / Gender: 34/Female
Patient ID: CVAR0082952122
Patient Name: Mrs.JAYA KUMARI-PKG10000239

Date and Time: 27th Nov 21 12:17 PM



AR: 74 bpm VR: 74 bpm QRSD: 68 ms QT: 400 ms QTc: 444 ms PRI: 136 ms P-R-T: 71° 32° 3°

ECG Within Normal Limits: Low Voltage QRS, Sinus Rhythm, Normal Axis. Please correlate clinically.

AUTHORIZED BY

Dr. Charit
MD, DM: Cardiology

63382

REPORTED BY

Dr. Bharati R

72470



CHANDAN DIAGNOSTIC CENTRE

Add: 99, Shivaji Nagar Mahmoorganj, Varanasi
Ph: 9235447795,0542-2223232
CIN : U85110DL2003PLC308206



Patient Name	: Mrs.JAYA KUMARI-PKG10000239	Registered On	: 27/Nov/2021 10:58:45
Age/Gender	: 34 Y O M O D /F	Collected	: 27/Nov/2021 12:02:31
UHID/MR NO	: CVAR.0000024147	Received	: 27/Nov/2021 12:05:35
Visit ID	: CVAR0082952122	Reported	: 27/Nov/2021 15:41:42
Ref Doctor	: Dr.Mediwheel - Arcofemi Health Care Ltd.	Status	: Final Report

DEPARTMENT OF HAEMATOLOGY

MEDIWHEEL BANK OF BARODA MALE & FEMALE BELOW 40 YRS

Test Name	Result	Unit	Bio. Ref. Interval	Method
-----------	--------	------	--------------------	--------

Blood Group (ABO & Rh typing) * , Blood

Blood Group	B
Rh (Anti-D)	POSITIVE

COMPLETE BLOOD COUNT (CBC) * , Blood

Haemoglobin	11.10	g/dl	Male- 13.5-17.5 g/dl Female-12.0-15.5 g/dl
TLC (WBC)	5,500	/Cu mm	4000-10000
DLC			
Polymorphs (Neutrophils)	50.00	%	55-70
Lymphocytes	42.00	%	25-40
Monocytes	3.00	%	3-5
Eosinophils	5.00	%	1-6
Basophils	0.00	%	< 1
ESR			
Observed	20.00	Mm for 1st hr.	
Corrected	10.00	Mm for 1st hr.	< 20
PCV (HCT)	34.60	cc %	40-54
Platelet count			
Platelet Count	1.60	LACS/cu mm	1.5-4.0
PDW (Platelet Distribution width)	nr	fL	9-17
P-LCR (Platelet Large Cell Ratio)	nr	%	35-60
PCT (Platelet Hematocrit)	nr	%	0.108-0.282
MPV (Mean Platelet Volume)	nr	fL	6.5-12.0
RBC Count			
RBC Count	3.90	Mill./cu mm	3.7-5.0
Blood Indices (MCV, MCH, MCHC)			
MCV	88.90	fl	80-100
MCH	28.40	pg	28-35
MCHC	32.00	%	30-38
RDW	13.40	%	11-16
PLT	43.40	fL	35-60
Neutrophils Count	2,750.00	/cu mm	3000-7000
Eosinophils Count (AEC)	275.00	/cu mm	40-440



Dr.S.N. Sinha
Dr.S.N. Sinha (MD Path)





CHANDAN DIAGNOSTIC CENTRE

Add: 99, Shivaji Nagar Mahmoorganj, Varanasi
Ph: 9235447795, 0542-2223232
CIN : U85110DL2003PLC308206



Patient Name	: Mrs. JAYA KUMARI-PKG10000239	Registered On	: 27/Nov/2021 10:58:46
Age/Gender	: 34 Y O M O D /F	Collected	: 27/Nov/2021 12:02:31
UHID/MR NO	: CVAR.0000024147	Received	: 27/Nov/2021 12:05:35
Visit ID	: CVAR0082952122	Reported	: 27/Nov/2021 15:09:19
Ref Doctor	: Dr. Mediwheel - Arcofemi Health Care Ltd.	Status	: Final Report

DEPARTMENT OF BIOCHEMISTRY

MEDIWHEEL BANK OF BARODA MALE & FEMALE BELOW 40 YRS

Test Name	Result	Unit	Bio. Ref. Interval	Method
-----------	--------	------	--------------------	--------

GLUCOSE FASTING , Plasma

Glucose Fasting	79.90	mg/dl	< 100 Normal 100-125 Pre-diabetes ≥ 126 Diabetes	GOD POD
-----------------	-------	-------	--	---------

Interpretation:

- Kindly correlate clinically with intake of hypoglycemic agents, drug dosage variations and other drug interactions.
- A negative test result only shows that the person does not have diabetes at the time of testing. It does not mean that the person will never get diabetes in future, which is why an Annual Health Check up is essential.
- I.G.T = Impaired Glucose Tolerance.



S.N. Sinha
Dr. S.N. Sinha (MD Path)





CHANDAN DIAGNOSTIC CENTRE

Add: 99, Shivaji Nagar Mahmoorganj, Varanasi
Ph: 9235447795,0542-2223232
CIN : U85110DL2003PLC308206



Patient Name	: Mrs.JAYA KUMARI-PKG10000239	Registered On	: 27/Nov/2021 10:58:46
Age/Gender	: 34 Y O M O D /F	Collected	: 27/Nov/2021 12:02:31
UHID/MR NO	: CVAR.0000024147	Received	: 28/Nov/2021 11:42:14
Visit ID	: CVAR0082952122	Reported	: 28/Nov/2021 12:52:56
Ref Doctor	: Dr.Mediwheel - Arcofemi Health Care Ltd.	Status	: Final Report

DEPARTMENT OF BIOCHEMISTRY

MEDIWHEEL BANK OF BARODA MALE & FEMALE BELOW 40 YRS

Test Name	Result	Unit	Bio. Ref. Interval	Method
-----------	--------	------	--------------------	--------

GLYCOSYLATED HAEMOGLOBIN (HBA1C) **, EDTA BLOOD

Glycosylated Haemoglobin (HbA1c)	5.20	% NGSP		HPLC (NGSP)
Glycosylated Haemoglobin (Hb-A1c)	33.00	mmol/mol/IFCC		
Estimated Average Glucose (eAG)	102	mg/dl		

Interpretation:

NOTE:-

- eAG is directly related to A1c.
- An A1c of 7% -the goal for most people with diabetes-is the equivalent of an eAG of 154 mg/dl.
- eAG may help facilitate a better understanding of actual daily control helping you and your health care provider to make necessary changes to your diet and physical activity to improve overall diabetes management.

The following ranges may be used for interpretation of results. However, factors such as duration of diabetes, adherence to therapy and the age of the patient should also be considered in assessing the degree of blood glucose control.

Haemoglobin A1C (%)NGSP	mmol/mol / IFCC Unit	eAG (mg/dl)	Degree of Glucose Control Unit
> 8	>63.9	>183	Action Suggested*
7-8	53.0 -63.9	154-183	Fair Control
< 7	<63.9	<154	Goal**
6-7	42.1 -63.9	126-154	Near-normal glycemia
< 6%	<42.1	<126	Non-diabetic level

*High risk of developing long term complications such as Retinopathy, Nephropathy, Neuropathy, Cardiopathy, etc.

**Some danger of hypoglycemic reaction in Type 1diabetics. Some glucose intolerant individuals and "subclinical" diabetics may demonstrate HbA1C levels in this area.

N.B. : Test carried out on Automated G8 90 SL TOSOH HPLC Analyser.





CHANDAN DIAGNOSTIC CENTRE

Add: 99, Shivaji Nagar Mahmoorganj, Varanasi
Ph: 9235447795, 0542-2223232
CIN : U85110DL2003PLC308206



Patient Name	: Mrs. JAYA KUMARI-PKG10000239	Registered On	: 27/Nov/2021 10:58:46
Age/Gender	: 34 Y O M O D /F	Collected	: 27/Nov/2021 12:02:31
UHID/MR NO	: CVAR.0000024147	Received	: 28/Nov/2021 11:42:14
Visit ID	: CVAR0082952122	Reported	: 28/Nov/2021 12:52:56
Ref Doctor	: Dr. Mediwheel - Arcofemi Health Care Ltd.	Status	: Final Report

DEPARTMENT OF BIOCHEMISTRY

MEDIWHEEL BANK OF BARODA MALE & FEMALE BELOW 40 YRS

Test Name	Result	Unit	Bio. Ref. Interval	Method
-----------	--------	------	--------------------	--------

Clinical Implications:

- *Values are frequently increased in persons with poorly controlled or newly diagnosed diabetes.
- *With optimal control, the HbA 1c moves toward normal levels.
- *A diabetic patient who recently comes under good control may still show higher concentrations of glycosylated hemoglobin. This level declines gradually over several months as nearly normal glycosylated *Increases in glycosylated hemoglobin occur in the following non-diabetic conditions: a. Iron-deficiency anemia b. Splenectomy c. Alcohol toxicity d. Lead toxicity
- *Decreases in A 1c occur in the following non-diabetic conditions: a. Hemolytic anemia b. chronic blood loss
- *Pregnancy d. chronic renal failure. Interfering Factors:
- *Presence of Hb F and H causes falsely elevated values. 2. Presence of Hb S, C, E, D, G, and Lepore (autosomal recessive mutation resulting in a hemoglobinopathy) causes falsely decreased values.

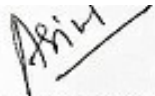

Dr. Anupam Singh
M.B.B.S, M.D. (Pathology)





CHANDAN DIAGNOSTIC CENTRE

Add: 99, Shivaji Nagar Mahmoorganj, Varanasi
Ph: 9235447795, 0542-2223232
CIN : U85110DL2003PLC308206



Patient Name	: Mrs. JAYA KUMARI-PKG10000239	Registered On	: 27/Nov/2021 10:58:46
Age/Gender	: 34 Y O M O D /F	Collected	: 27/Nov/2021 12:02:31
UHID/MR NO	: CVAR.0000024147	Received	: 27/Nov/2021 12:05:35
Visit ID	: CVAR0082952122	Reported	: 27/Nov/2021 15:09:01
Ref Doctor	: Dr. Mediwheel - Arcofemi Health Care Ltd.	Status	: Final Report

DEPARTMENT OF BIOCHEMISTRY

MEDIWHEEL BANK OF BARODA MALE & FEMALE BELOW 40 YRS

Test Name	Result	Unit	Bio. Ref. Interval	Method
BUN (Blood Urea Nitrogen) * <i>Sample: Serum</i>	7.10	mg/dL	7.0-23.0	CALCULATED
Creatinine <i>Sample: Serum</i>	0.60	mg/dl	0.5-1.2	MODIFIED JAFFES
e-GFR (Estimated Glomerular Filtration Rate) <i>Sample: Serum</i>	102.00	ml/min/1.73m ²	90-120 Normal - 60-89 Near Normal	CALCULATED
Uric Acid <i>Sample: Serum</i>	3.90	mg/dl	2.5-6.0	URICASE
L.F.T. (WITH GAMMA GT) * , Serum				
SGOT / Aspartate Aminotransferase (AST)	35.40	U/L	< 35	IFCC WITHOUT P5P
SGPT / Alanine Aminotransferase (ALT)	20.60	U/L	< 40	IFCC WITHOUT P5P
Gamma GT (GGT)	21.90	IU/L	11-50	OPTIMIZED SZAIZING
Protein	6.80	gm/dl	6.2-8.0	BIRUET
Albumin	3.90	gm/dl	3.8-5.4	B.C.G.
Globulin	2.90	gm/dl	1.8-3.6	CALCULATED
A:G Ratio	1.34		1.1-2.0	CALCULATED
Alkaline Phosphatase (Total)	89.30	U/L	42.0-165.0	IFCC METHOD
Bilirubin (Total)	0.70	mg/dl	0.3-1.2	JENDRASSIK & GROF
Bilirubin (Direct)	0.20	mg/dl	< 0.30	JENDRASSIK & GROF
Bilirubin (Indirect)	0.50	mg/dl	< 0.8	JENDRASSIK & GROF
LIPID PROFILE (MINI) * , Serum				
Cholesterol (Total)	129.00	mg/dl	<200 Desirable 200-239 Borderline High > 240 High	CHOD-PAP
HDL Cholesterol (Good Cholesterol)	33.70	mg/dl	30-70	DIRECT ENZYMATIC
LDL Cholesterol (Bad Cholesterol)	87	mg/dl	< 100 Optimal 100-129 Nr. Optimal/Above Optimal 130-159 Borderline High 160-189 High > 190 Very High	CALCULATED
VLDL	19.00	mg/dl	10-33	CALCULATED
Triglycerides	95.00	mg/dl	< 150 Normal 150-199 Borderline High	GPO-PAP





CHANDAN DIAGNOSTIC CENTRE

Add: 99, Shivaji Nagar Mahmoorganj, Varanasi
Ph: 9235447795, 0542-2223232
CIN : U85110DL2003PLC308206



Patient Name	: Mrs. JAYA KUMARI-PKG10000239	Registered On	: 27/Nov/2021 10:58:46
Age/Gender	: 34 Y O M O D /F	Collected	: 27/Nov/2021 12:02:31
UHID/MR NO	: CVAR.0000024147	Received	: 27/Nov/2021 12:05:35
Visit ID	: CVAR0082952122	Reported	: 27/Nov/2021 15:09:01
Ref Doctor	: Dr. Mediwheel - Arcofemi Health Care Ltd.	Status	: Final Report

DEPARTMENT OF BIOCHEMISTRY

MEDIWHEEL BANK OF BARODA MALE & FEMALE BELOW 40 YRS

Test Name	Result	Unit	Bio. Ref. Interval	Method
-----------	--------	------	--------------------	--------

200-499 High
>500 Very High



S.N. Sinha

Dr. S.N. Sinha (MD Path)





CHANDAN DIAGNOSTIC CENTRE

Add: 99, Shivaji Nagar Mahmoorganj, Varanasi
Ph: 9235447795, 0542-2223232
CIN : U85110DL2003PLC308206



Patient Name	: Mrs. JAYA KUMARI-PKG10000239	Registered On	: 27/Nov/2021 10:58:46
Age/Gender	: 34 Y O M O D /F	Collected	: 27/Nov/2021 12:02:31
UHID/MR NO	: CVAR.0000024147	Received	: 27/Nov/2021 12:05:35
Visit ID	: CVAR0082952122	Reported	: 27/Nov/2021 14:31:27
Ref Doctor	: Dr. Mediwheel - Arcofemi Health Care Ltd.	Status	: Final Report

DEPARTMENT OF CLINICAL PATHOLOGY

MEDIWHEEL BANK OF BARODA MALE & FEMALE BELOW 40 YRS

Test Name	Result	Unit	Bio. Ref. Interval	Method
-----------	--------	------	--------------------	--------

URINE EXAMINATION, ROUTINE * , Urine

Color	PALE YELLOW			
Specific Gravity	1.030			
Reaction PH	Acidic (6.0)			DIPSTICK
Protein	ABSENT	mg %	< 10 Absent 10-40 (+) 40-200 (++) 200-500 (+++) > 500 (++++)	DIPSTICK
Sugar	ABSENT	gms%	< 0.5 (+) 0.5-1.0 (++) 1-2 (+++) > 2 (++++)	DIPSTICK
Ketone	ABSENT	mg/dl	0.2-2.81	BIOCHEMISTRY
Bile Salts	ABSENT			
Bile Pigments	ABSENT			
Urobilinogen(1:20 dilution)	ABSENT			
Microscopic Examination:				
Epithelial cells	2-3/h.p.f			MICROSCOPIC EXAMINATION
Pus cells	0-1/h.p.f			MICROSCOPIC EXAMINATION
RBCs	ABSENT			MICROSCOPIC EXAMINATION
Cast	ABSENT			
Crystals	ABSENT			MICROSCOPIC EXAMINATION
Others	ABSENT			

SUGAR, FASTING STAGE * , Urine

Sugar, Fasting stage	ABSENT	gms%
----------------------	--------	------

Interpretation:

(+)	< 0.5
(++)	0.5-1.0
(+++)	1-2
(++++)	> 2





CHANDAN DIAGNOSTIC CENTRE

Add: 99, Shivaji Nagar Mahmoorganj, Varanasi
Ph: 9235447795, 0542-2223232
CIN : U85110DL2003PLC308206



Patient Name	: Mrs. JAYA KUMARI-PKG10000239	Registered On	: 27/Nov/2021 10:58:46
Age/Gender	: 34 Y O M O D /F	Collected	: 27/Nov/2021 12:02:31
UHID/MR NO	: CVAR.0000024147	Received	: 27/Nov/2021 12:05:35
Visit ID	: CVAR0082952122	Reported	: 27/Nov/2021 14:31:27
Ref Doctor	: Dr. Mediwheel - Arcofemi Health Care Ltd.	Status	: Final Report

DEPARTMENT OF CLINICAL PATHOLOGY

MEDIWHEEL BANK OF BARODA MALE & FEMALE BELOW 40 YRS

Test Name	Result	Unit	Bio. Ref. Interval	Method
-----------	--------	------	--------------------	--------



S.N. Sinha
Dr. S.N. Sinha (MD Path)





CHANDAN DIAGNOSTIC CENTRE

Add: 99, Shivaji Nagar Mahmoorganj, Varanasi
Ph: 9235447795,0542-2223232
CIN : U85110DL2003PLC308206



Patient Name	: Mrs.JAYA KUMARI-PKG10000239	Registered On	: 27/Nov/2021 10:58:46
Age/Gender	: 34 Y O M O D /F	Collected	: 27/Nov/2021 12:02:30
UHID/MR NO	: CVAR.0000024147	Received	: 28/Nov/2021 11:01:32
Visit ID	: CVAR0082952122	Reported	: 28/Nov/2021 13:04:11
Ref Doctor	: Dr.Mediwheel - Arcofemi Health Care Ltd.	Status	: Final Report

DEPARTMENT OF IMMUNOLOGY

MEDIWHEEL BANK OF BARODA MALE & FEMALE BELOW 40 YRS

Test Name	Result	Unit	Bio. Ref. Interval	Method
-----------	--------	------	--------------------	--------

THYROID PROFILE - TOTAL ** , Serum

T3, Total (tri-iodothyronine)	124.52	ng/dl	84.61–201.7	CLIA
T4, Total (Thyroxine)	9.35	ug/dl	3.2-12.6	CLIA
TSH (Thyroid Stimulating Hormone)	3.15	μIU/mL	0.27 - 5.5	CLIA

Interpretation:

0.3-4.5	μIU/mL	First Trimester
0.5-4.6	μIU/mL	Second Trimester
0.8-5.2	μIU/mL	Third Trimester
0.5-8.9	μIU/mL	Adults 55-87 Years
0.7-27	μIU/mL	Premature 28-36 Week
2.3-13.2	μIU/mL	Cord Blood > 37Week
0.7-64	μIU/mL	Child(21 wk - 20 Yrs.)
1-39	μIU/mL	Child 0-4 Days
1.7-9.1	μIU/mL	Child 2-20 Week

- 1) Patients having low T3 and T4 levels but high TSH levels suffer from primary hypothyroidism, cretinism, juvenile myxedema or autoimmune disorders.
- 2) Patients having high T3 and T4 levels but low TSH levels suffer from Grave's disease, toxic adenoma or sub-acute thyroiditis.
- 3) Patients having either low or normal T3 and T4 levels but low TSH values suffer from iodine deficiency or secondary hypothyroidism.
- 4) Patients having high T3 and T4 levels but normal TSH levels may suffer from toxic multinodular goiter. This condition is mostly a symptomatic and may cause transient hyperthyroidism but no persistent symptoms.
- 5) Patients with high or normal T3 and T4 levels and low or normal TSH levels suffer either from T3 toxicosis or T4 toxicosis respectively.
- 6) In patients with non thyroidal illness abnormal test results are not necessarily indicative of thyroidism but may be due to adaptation to the catabolic state and may revert to normal when the patient recovers.
- 7) There are many drugs for eg. Glucocorticoids, Dopamine, Lithium, Iodides, Oral radiographic dyes, etc. which may affect the thyroid function tests.
- 8) Generally when total T3 and total T4 results are indecisive then Free T3 and Free T4 tests are recommended for further confirmation along with TSH levels.

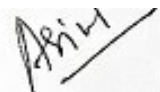

Dr. Anupam Singh
M.B.B.S,M.D.(Pathology)





CHANDAN DIAGNOSTIC CENTRE

Add: 99, Shivaji Nagar Mahmoorganj, Varanasi
Ph: 9235447795, 0542-2223232
CIN : U85110DL2003PLC308206



Patient Name	: Mrs. JAYA KUMARI-PKG10000239	Registered On	: 27/Nov/2021 10:58:48
Age/Gender	: 34 Y O M O D /F	Collected	: N/A
UHID/MR NO	: CVAR.0000024147	Received	: N/A
Visit ID	: CVAR0082952122	Reported	: 27/Nov/2021 12:51:04
Ref Doctor	: Dr. Mediwheel - Arcofemi Health Care Ltd.	Status	: Final Report

DEPARTMENT OF X-RAY

MEDIWHEEL BANK OF BARODA MALE & FEMALE BELOW 40 YRS

X-RAY DIGITAL CHEST PA *

(500 mA COMPUTERISED UNIT SPOT FILM DEVICE)

DIGITAL CHEST P-A VIEW

- Soft tissue shadow appears normal.
- Bony cage is normal.
- Diaphragmatic shadows are normal on both sides.
- Costo-phrenic angles are bilaterally clear.
- Trachea is central in position.
- Cardiac size & contours are normal.
- Hilar shadows are normal.
- Pulmonary vascularity & distribution are normal.
- Pulmonary parenchyma did not reveal any significant lesion.

IMPRESSION : N O R M A L S K I A G R A M



Dr Raveesh Chandra Roy (MD-Radio)





CHANDAN DIAGNOSTIC CENTRE

Add: 99, Shivaji Nagar Mahmoorganj, Varanasi
Ph: 9235447795, 0542-2223232
CIN : U85110DL2003PLC308206



Patient Name	: Mrs. JAYA KUMARI-PKG10000239	Registered On	: 27/Nov/2021 10:58:48
Age/Gender	: 34 Y O M O D /F	Collected	: N/A
UHID/MR NO	: CVAR.0000024147	Received	: N/A
Visit ID	: CVAR0082952122	Reported	: 27/Nov/2021 11:17:07
Ref Doctor	: Dr. Mediwheel - Arcofemi Health Care Ltd.	Status	: Final Report

DEPARTMENT OF ULTRASOUND

MEDIWHEEL BANK OF BARODA MALE & FEMALE BELOW 40 YRS

ULTRASOUND WHOLE ABDOMEN (UPPER & LOWER) *

- The liver measures 12.0 cm in mid clavicular line. It is normal in shape and echogenicity. No focal lesion is seen. No intra hepatic biliary radicle dilation seen.
- Gall bladder: Multiple hyperechoic foci, (10 to 20 in number) and varying in diameter from 5 to 6 mm are seen in GB lumen. These foci move with gravity. GB wall thickness 2 mm.
- Portal vein measures 11 mm in caliber. CBD measures 3.2 mm in caliber.
- Pancreas is normal in size, shape and echogenicity.
- Spleen is normal in size (10.1 cm in its long), shape and echogenicity.
- Right kidney measures : 9.2 x 3.4 cm. No focal lesion or calculus seen. Right pelvicalyceal system is not dilated.
- Left kidney measures : 9.5 x 2.9 cm. No focal lesion or calculus seen. Left pelvicalyceal system is not dilated.
- Urinary bladder is normal in shape, outline and distension. Lumen is anechoic and no wall thickening seen. Prevoid urine volume 367 cc.
- Uterus is anteverted. Size 94 x 44 x 32 mm/70 cc. IUCD seen in uterine cavity.
- Bilateral ovaries are normal in size, shape and echogenicity.
- No free fluid is seen in the abdomen/pelvis.

IMPRESSION:

- **Cholelithiasis.**
- **IUCD in uterine cavity.**

Please correlate clinically.

*** End Of Report ***

(**) Test Performed at Chandan Speciality Lab.

Result/s to Follow:

STOOL, ROUTINE EXAMINATION, GLUCOSE PP, SUGAR, PP STAGE, ECG / EKG



Dr Raveesh Chandra Roy (MD-Radio)

This report is not for medico legal purpose. If clinical correlation is not established, kindly repeat the test at no additional cost within seven days.

Facilities: Pathology, Bedside Sample Collection, Health Check-ups, Digital X-Ray, ECG (Bedside also), Allergy Testing, Test And Health Check-ups, Ultrasonography, Sonomammography, Bone Mineral Density (BMD), Doppler Studies, 2D Echo, CT Scan, MRI, Blood Bank, TMT, EEG, PFT, OPG, Endoscopy, Digital Mammography, Electromyography (EMG), Nerve Condition Velocity (NCV), Audiometry, Brainstem Evoked Response Audiometry (BERA), Colonoscopy, Ambulance Services, Online Booking Facilities for Diagnostics, Online Report Viewing *
365 Days Open *Facilities Available at Select Location

Page 11 of 11



Customer Care No.: +91-9918300637 E-mail: customercare.diagnostic@chandan.co.in Web: www.chandan.co.in

Home Sample Collection
1800-419-0002

Mar. 2018



Since 1991



CHANDAN DIAGNOSTIC CENTRE

Name of Company: MediWael.

Name of Executive: Jaya Kumari

Date of Birth: 15-12-1987

Sex: Female

Height: 153 cm.

Weight: 50 kg.

BMI (Body Mass Index): 21.4

Chest (Expiration / Inspiration) 89 / 79 / 83 cm

Abdomen: 69 cm

Blood Pressure: 90 / 60 mm

Pulse: 76 BPM.

RR: 20 Resp/min

Ident Mark: Cut mark on forehead.

Any Allergies: No

Vertigo: No

Any Medications: No

Any Surgical History: No

Habits of alcoholism/smoking/tobacco: No

Chief Complaints if any: No

Lab Investigation Reports: Yes ATT

Eye Check up vision & Color vision: Normal + Power glass since - 7 Yrs.

Left eye: Normal Power - Rt = 5.0 D.
LF = 2.5 D.

Right eye: Normal

Near vision: Normal.





Since 1991



CHANDAN DIAGNOSTIC CENTRE

Far vision : *Normal*
 ENT consultation : *Normal*
 Dental Checkup : *Normal*
 Eye Checkup : *Normal*

Final impression-

Certified that I examined *Jaya Kumar* S/o or D/o _____
 is presently in good health and free from any cardio-respiratory/communicable
 ailment, he/she is **Fit / Unfit to join any organization.**

Client Signature

Jaya Gupta

[Signature]

Dr. R.C. ROY
 MBBS., MD. (Radio Diagnosis)
 Reg. No.-26918

Signature of Medical Examiner

Name & Qualification *Dr. R.C. Roy, MBBS MD*

Date *27/11/21* Place **VARANASI**





भारतीय विशिष्ट पहचान प्राधिकरण

भारत सरकार
Unique Identification Authority of India
Government of India

नामांकन क्रम/Enrolment No.: 1468/15403/69091

Download Date: 28/07/2017

To

जयमा कुमारी

Jaya Kumari

W/O Ashutosh Kumar Gupta

village khempur post kon

makan no 237

Ramgarh

Sonbhadra Naudiha Ramgarh

Uttar Pradesh - 231226

7204231651

Generation Date: 17/06/2017

Validity unknown

Digitally signed by
UNIQUE IDENTIFICATION
AUTHORITY OF INDIA on
Date: 2017.07.28 11:44:09
IST



आपका आधार क्रमांक / Your Aadhaar No. :

9484 9953 4204

मेरा आधार, मेरी पहचान



भारत सरकार

Government of India



जयमा कुमारी

Jaya Kumari

जन्म तिथि/ DOB: 15/12/1987

महिला / FEMALE



9484 9953 4204

मेरा आधार, मेरी पहचान



Government of India



AADHAAR

सूचना

- आधार पहचान का प्रमाण है, नागरिकता का नहीं।
- पहचान का प्रमाण ऑनलाइन ऑथेंटिकेशन द्वारा प्राप्त करें।
- यह एक इलेक्ट्रॉनिक प्रक्रिया द्वारा बना हुआ पत्र है।

INFORMATION

- Aadhaar is a proof of identity, not of citizenship.
- To establish identity, authenticate online.
- This is electronically generated letter.

- आधार देश भर में मान्य है।
- आधार भविष्य में सरकारी और गैर-सरकारी सेवाओं का लाभ उठाने में उपयोगी होगा।
- Aadhaar is valid throughout the country.
- Aadhaar will be helpful in availing Government and Non-Government services in future.



भारतीय विशिष्ट पहचान प्राधिकरण

Unique Identification Authority of India

पता:

W/O आशुतोष कुमार गुप्ता, मकान न
237, ग्राम खेम्पुर पोस्ट कान, रामगढ़,
सोनभद्र,
उत्तर प्रदेश - 231226

Address:

W/O Ashutosh Kumar Gupta,
makan no 237, village khempur
post kon, Ramgarh, Sonbhadra,
Uttar Pradesh - 231226

9484 9953 4204



1947



help@uidai.gov.in

www

www.uidai.gov.in

Chandan Diagnostic Center

99, Shivaji Nagar, Mahmooorganj

Varanasi-221010 (U.P.)

Phone No.: 0542-2223232

Jaya Gupta



P- 93, Shivaji Nagar Colony, Mahmoorganj,
Varanasi, Uttar Pradesh 221010, India
Latitude 25.305416° Longitude 82.979125°
LOCAL 12:18:26 SATURDAY 11.27.2021
GMT 06:48:26 ALTITUDE 18 METER