

HEALTH CHECK UP

Name : Tanya Gupta

Date : 27/2/24

Age : 29y

Sex : Male / Female

Marital status : Married / Single

PERSONAL HISTORY

Habits : Smoking / Tobacco & Snuff / Alcohol No

Drug allergy if any : Nil

Medical : Nil

Surgical : C/E in 10 years ago Allendix 20 years

Height 152 cm Weight 48 Kg. BP 90/60 Pulse 56mt

Vision : Rt 6/36 Lt 6/36 With Spectacles Rt. Lt.

Colour Vision : Normal / Abnormal Near Vision NG/BG

FAMILY HISTORY

Father Mother Siblings

CVS : Heart Sound Normal Murmurs Absent Thrills Absent

RS : Rate /mt Breath sounds Normal Adventitious Absent

ABDOMEN : Tenderness Absent Rigidity Absent Bowel sound Normal

Liver NAD Kidney NAD Hernia Absent

CNS : Cranial Nerves NAD Sensory System NAD Motor System NAD

ENT NAD

Remarks

Dr. Bharti Jeswani
MBBS

Dr. Seema Kale
MBBS, MD

Dr. S. K. Suri
MBBS

Dr. Meenakshi
MBBS

HOME SAMPLE COLLECTION FACILITY AVAILABLE

Health Check up Booking Re Schedule Request(bobS8182),Package Code-PKG10000475,
Beneficiary Code-282589

Inbox



Mediwheel
to me, customercare

Fri, Feb 9, 8:04 AM

Reply



011-41195959

Dear **Apollo Clinic Bharti Medicare Pvt. Ltd.**,

We regret to state that following request for Health check up appointment has been Re Scheduled by you. Please let us know if request had not been Re Schedule from your end. We will ask the user to make a fresh request for the same.

Hospital Package Name : Mediwheel Full Body Health Checkup Female Below 40

Patient Package Name : Mediwheel Full Body Health Checkup Male Below 40

Package Code : PKG10000475

Member Information		
Booked Member Name	Age	Gender
TARU GUPTA	39 year	Female

Contact Details : 9810331983

Email : rohit.gupta2@bankofbaroda.com

Booking Date : 06-02-2024

Appointment Date : 17-02-2024

Booking Status : Booking ReSchedule

Preferred Time: 09:00 am-09:30 am

Please login to your account to confirm the same. Also you mail us for confirmation.

Thanks,
Mediwheel Team

You have received this mail because your e-mail ID is registered with This is a system-generated e-mail **Arcofemi Healthcare Limited**. please don't reply to this message.

Please visit to our Terms & Conditions for more informaion. This email is recieved because you are register with us [Click here to unsubscribe](#).



Patient Name : Mrs. Taru Gupta
UHID/MR No. : FRAJ,0000242859
Visit Date : 27-02-2024 10:13
Sample Collected on : 27-02-2024 10:18
Ref Doctor : SELF
Emp/Auth/TPA ID : jho578465869
Sponsor Name : MEDIWHEELS HEALTH CARE

Age / Gender : 39Y/Female
OP Visit No : FRAJOPV118414
Reported on : 27-02-2024 13:03
Specimen : Whole Blood (Edta)
Pres Doctor: :

DEPARTMENT OF LABORATORY MEDICINE

TEST NAME	RESULT	BIOLOGICAL REFERENCE INTERVALS	UNITS
COMPLETE BLOOD COUNT			
Hb (Haemoglobin) Method: Non Cyanide	11.9	11 - 15	gm/dl
PCV/Haematocrit Method: RBC pulse height detect	37.4	36 - 46	%
ESR Method: Westergren's Method	10	0 - 20	mm/1st Hr
TLC Method: DC Detection Method	5400	4000 - 10000	/cumm.
RBC COUNT. Method: DC Detection Method	3.8	3.8 - 4.8	Million/cmm
PLATELET COUNT Method: DC Detection Method	1.98	1.5 - 4.1	lakh/cumm.
MCV Method: Derived	96.7	77 - 98	fl
MCH Method: Derived	30.9	27 - 32	pg
MCHC Method: Derived	31.9	31.5 - 34.5	gm/dl
NEUTROPHIL Method: Microscopy	54	40 - 70	%
LYMPHOCYTE Method: Microscopy	40	20 - 40	%
EOSINOPHIL Method: Microscopy	02	1.0 - 6.0	%
MONOCYTE Method: Microscopy	04	2.0 - 10.0	%
BLOOD GROUP AND RH TYPE			
ABO Group	O		
RH	Positive		

End of the report

Results are to be correlated clinically

Lab Technician/Technologist
 Surinder

Dr. Prashant Purwar
 MBBS, DCP
 Consultant Pathologist

• CLINICAL CORRELATION IS ESSENTIAL FOR FINAL DIAGNOSIS. • IF THE TESTS RESULTS ARE UNEXPECTED PLEASE CONTACT THE LABORATORY.
 • ALL THE CONGENITAL ANAMOLIES IN THE FETUS MAY NOT BE DIAGNOSED IN ULTRASONOGRAPHY. • THIS REPORT IS NOT VALID FOR MEDICOLEGAL PURPOSE.

Patient Name : Mrs. Taru Gupta
UHID/MR No. : FRAJ.0000242859
Visit Date : 27-02-2024 10:13
Sample Collected on : 27-02-2024 10:18
Ref Doctor : SELF
Emp/Auth/TPA ID : jho578465869
Sponsor Name : MEDIWHEELS HEALTH CARE

Age / Gender : 39Y/Female
OP Visit No. : FRAJOPV118414
Reported on : 27-02-2024 12:11
Specimen : Plasma(Fluoride)
Pres Doctor: :

DEPARTMENT OF LABORATORY MEDICINE

TEST NAME	RESULT	BIOLOGICAL REFERENCE INTERVALS	UNITS
GLUCOSE - (FASTING)			
GLUCOSE - (FASTING) Method: (GOD-POD).	86	70 - 110	mg/dL
GLYCOSYLATED HEMOGLOBIN (HBA1C)			
GLYCOSYLATED HEMOGLOBIN (HBA1C) - WHOLE BLOOD Method: BORONATE AFFINITY	5.5	4.2 - 6.0	%
LIPID PROFILE TEST (PACKAGE)			
CHOLESTEROL Method: CHOD - PAP	228*	Desirable < 200 Borderline High : 200-239 High : > 240	mg/dl
Triglyceride Method: GPO-PAP	109	50-200	mg/dl
HDL Method: DIRECT	69.9	30 - 70	mg/dl
LDL Method: DIRECT	136.3*	60.- 100	mg/dl
VLDL Method: Calculated	21.8	<40	mg/dl
CHOLESTEROL / HDL RATIO Method: Calculated.	3.2	0 - 4.5	
Thyroid Profile 2(Free T4, Free T3 And TSH)			
Serum FT3	3.8	3.2 - 5.9	pmol/l
Serum FT4	12.6	10.6 - 21.0	pmol/l
Serum TSH	1.7	0.38 - 5.0	uIU/ml

End of the report

Results are to be correlated clinically

Lab Technician / Technologist
Rakesh

Dr. Prashant Purwar
MBBS, DCP
Consultant Pathologist

• CLINICAL CORRELATION IS ESSENTIAL FOR FINAL DIAGNOSIS. • IF THE TESTS RESULTS ARE UNEXPECTED PLEASE CONTACT THE LABORATORY.
 • ALL THE CONGENITAL ANAMOLIES IN THE FETUS MAY NOT BE DIAGNOSED IN ULTRASONOGRAPHY. • THIS REPORT IS NOT VALID FOR MEDICOLEGAL PURPOSE.

Licensee : Bharti Medicare Pvt. Ltd. The Apollo Clinic, C-70, Major Sudesh Kumar Marg, Opp. Madhav Park, Near Main Market, Rajouri Garden, New Delhi-110 027
 Phone : (011) 2591 8222 / 8333 / 8444; 9811061009, E-mail : rajourigarden@theapolloclinic.com, Website : www.apolloclinicrajourigarden.com

MSME UAM NO. : DL11E0021531



TOUCHING LIVES
Patient Name : Mrs. Taru Gupta
UHID/MR No. : FRAJ.0000242859
Visit Date : 27-02-2024 10:13
Sample Collected on : 27-02-2024 10:17
Ref Doctor : SELF
Emp/Auth/TPA ID : jho578465869
Sponsor Name : MEDIWHEELS HEALTH CARE

Age / Gender : 39Y/Female
OP Visit No : FRAJOPV118414
Reported on : 27-02-2024 12:12
Specimen : Serum
Pres Doctor:

DEPARTMENT OF LABORATORY MEDICINE

TEST NAME	RESULT	BIOLOGICAL REFERENCE INTERVALS	UNITS
LIVER FUNCTION TEST (PACKAGE)			
BILIRUBIN - TOTAL Method: Jendrassik	0.72	0.1 - 1.3	mg/dl
Bilirubin (Direct)-Serum Method: Diazo.	0.29	0 - 0.3	mg/dl
A/G Method: Calculated	1.2	1.0 - 2.0	
BILIRUBIN - INDIRECT. Method: Calculated.	0.43	<1.1	mg/dl
SGOT /AST Method: IFCC (With P5P)	27.3	0 - 35	U/L
SGPT/ALT Method: IFCC (With P5P)	28.7	0 - 45	U/L
ALKALINE PHOSPHATE Method: AMP BUFFER	68.3	30 - 117	U/L
GGT. Method: SZAZ	19.7	10 - 50	U/L
TOTAL PROTEIN Method: Biuret	7.3	5.8-8.0	g/dl
ALBUMIN Method: BCG	4.1	3.7-5.2	g/dl
GLOBULIN Method: Calculated	3.2	2.5 - 3.5	mg/dL

End of the report

Results are to be correlated clinically

 Lab Technician / Technologist
 Rakesh

 Dr. Prashant Purwar
 MBBS, DCP
 Consultant Pathologist

• CLINICAL CORRELATION IS ESSENTIAL FOR FINAL DIAGNOSIS. • IF THE TESTS RESULTS ARE UNEXPECTED PLEASE CONTACT THE LABORATORY.
 • ALL THE CONGENITAL ANAMOLIES IN THE FETUS MAY NOT BE DIAGNOSED IN ULTRASONOGRAPHY. • THIS REPORT IS NOT VALID FOR MEDICOLEGAL PURPOSE.

Patient Name : Mrs. Taru Gupta
UHID/MR No. : FRAJ.0000242859
Visit Date : 27-02-2024 10:13
Sample Collected on : 27-02-2024 10:17
Ref Doctor : SELF
Emp/Auth/TPA ID : jho578465869
Sponsor Name : MEDIWHEELS HEALTH CARE

Age / Gender : 39Y/Female
OP Visit No : FRAJOPV118414
Reported on : 27-02-2024 12:13
Specimen : Serum
Pres Doctor: :

DEPARTMENT OF LABORATORY MEDICINE

TEST NAME	RESULT	BIOLOGICAL REFERENCE INTERVALS	UNITS
KFT - RENAL PROFILE-SERUM			
UREA Method: Urease	23.9	10-50	mg/dl
Creatinine Method: Jaffe	0.78	0.5 - 1.3	mg/dl
Uric Acid Method: Uricase	2.9	2.6 - 6	mg/dl
Sodium(Na) Method: ISE	139.8	136 - 142	mmol/L
Potassium(K) Method: ISE	3.9	3.8 - 5.0	mmol/L
Chloride(Cl) Method: ISE	101.1	95 - 103	mmol/L
Calcium. Method: OCPC	9.8	9.2 - 11.0	mg/dl
Phosphorus Method: Molybdate UV	3.6	2.3 - 4.7	mg/dl

End of the report

Results are to be correlated clinically

Lab Technician / Technologist
Rakesh

Dr. Prashant Purwar
 MBBS, DCP
 Consultant Pathologist

• CLINICAL CORRELATION IS ESSENTIAL FOR FINAL DIAGNOSIS. • IF THE TESTS RESULTS ARE UNEXPECTED PLEASE CONTACT THE LABORATORY
 • ALL THE CONGENITAL ANOMOLIES IN THE FETUS MAY NOT BE DIAGNOSED IN ULTRASONOGRAPHY. • THIS REPORT IS NOT VALID FOR MEDICOLEGAL PURPOSES

Licensee : Bharti Medicare Pvt. Ltd. The Apollo Clinic, C-70, Major Sudesh Kumar Marg, Opp. Madhav Park, Near Main Market, Rajouri Garden, New Delhi-110 0
 Phone : (011) 2591 8222 / 8333 / 8444, 9811061009, E-mail : rajourigarden@theapolloclicin.com, Website : www.apolloclicinrajourigarden.com

MSME UAM NO. : DL11F0021531



Patient Name : Mrs. Taru Gupta
UHID/MR No. : FRAJ.0000242859
Visit Date : 27-02-2024 10:13
Sample Collected on : 27-02-2024 11:59
Ref Doctor : SELF
Package Name : MEDIWHEEL AHC FEMALE BELOW 40 YRS RJG
Emp/Auth/TPA ID : jho578465869
Sponsor Name : MEDIWHEELS HEALTH CARE

Age / Gender : 39Y/Female
OP Visit No : FRAJOPV118414
Reported on : 27-02-2024 13:42
Specimen : Plasma(PP)
Pres Doctor: :

DEPARTMENT OF LABORATORY MEDICINE

TEST NAME	RESULT	BIOLOGICAL REFERENCE INTERVALS	UNITS
GLUCOSE - (POST PRANDIAL)			
GLUCOSE - (POST PRANDIAL) Method: (GOD-POD)	104	70-140	mg/dl

End of the report

Results are to be correlated clinically

 Lab Technician / Technologist
 Rakesh

 Dr. Prashant Purwar
 MBBS, DCP
 Consultant Pathologist

• CLINICAL CORRELATION IS ESSENTIAL FOR FINAL DIAGNOSIS. • IF THE TESTS RESULTS ARE UNEXPECTED PLEASE CONTACT THE LABORATORY.
 • ALL THE CONGENITAL ANAMOLIES IN THE FETUS MAY NOT BE DIAGNOSED IN ULTRASONOGRAPHY. • THIS REPORT IS NOT VALID FOR MEDICOLEGAL PURPOSE.

Patient Name : Mrs. Taru Gupta
 UHID/MR No. : FRAJ.0000242859
 Visit Date : 27-02-2024 10:13
 Sample Collected on : 27-02-2024 10:18
 Ref Doctor : SELF
 Emp/Auth/TPA ID : jho578465869
 Sponsor Name : MEDIWHEELS HEALTH CARE

Age / Gender : 39Y/Female
 OP Visit No : FRAJOPV118414
 Reported on : 27-02-2024 13:02
 Specimen : Urine
 Pres Doctor: :

DEPARTMENT OF LABORATORY MEDICINE

URINE ROUTINE EXAMINATION

URINE EXAMINATION TEST REPORT

Test Name	Observed Value	Unit	Reference Range
Urine R/M Examination			
Quantity	30	ml.	
Colour	Pale Yellow		Pale Yellow
Transparency	Clear		Clear
Urine Specific Gravity	1.005		1.005 - 1.030
Dipstick			
pH	6.0		5.5 - 7.5
Dipstick / pH paper			
Chemical Examination			
Protein	Nil		Nil
Dipstick/Heat & acetic acid			
Sugar	Nil		Nil
Dipstick/Benedicts reagent			
Microscopic Examination			
Pus Cells	2-3	/HPF	1-2
RBC'S	Nil	/HPF	Nil
Casts	Nil	/HPF	Nil
Crystals	Nil	/HPF	Nil
Epithelial Cells	1-2	/HPF	1-2
Bacteria	Nil	/HPF	Nil

End of the report

Results are to be correlated clinically

 Lab Technician / Technologist
 Rakesh

 Dr. Prashant Purwar
 MBBS, DCP
 Consultant Pathologist

• CLINICAL CORRELATION IS ESSENTIAL FOR FINAL DIAGNOSIS. • IF THE TESTS RESULTS ARE UNEXPECTED PLEASE CONTACT THE LABORATORY.
 • ALL THE CONGENITAL ANOMALIES IN THE FETUS MAY NOT BE DIAGNOSED IN ULTRASONOGRAPHY. • THIS REPORT IS NOT VALID FOR MEDICOLEGAL PURPOSE.

Licensee : Bharti Medicare Pvt. Ltd. The Apollo Clinic, C-70, Major Sudesh Kumar Marg, Opp. Madhav Park, Near Main Market, Rajouri Garden, New Delhi-110 027
 Phone : (011) 2591 8222 / 8333 / 8444, 9811061009, E-mail : rajourigarden@theapolloclinic.com, Website : www.apolloclinicrajourigarden.com

MSME UAM NO : DL1150021524



Patient Name : Mrs. Taru Gupta
UHID/MR No. : FRAJ.0000242859
Visit Date : 27-02-2024 10:13
Sample Collected on : 27-02-2024 10:18
Ref Doctor : SELF
Emp/Auth/TPA ID : jh6578465869
Sponsor Name : MEDIWHEELS HEALTH CARE

Age / Gender : 39Y/Female
OP Visit No : FRAJOPV118414
Reported on : 27-02-2024 16:59
Specimen : Stool
Pres Doctor:

DEPARTMENT OF LABORATORY MEDICINE

STOOL ROUTINE

STOOL EXAMINATION TEST REPORT

Test Name	Observed Value	Unit	Reference Range
Stool R/M Examination			
Colour / Appearance	Brownish		Brownish
Consistency	Semi-Formed		Semi-Formed
Mucus	Nil		Nil
Blood	Nil		Nil
Parasities	Nil		Nil
PH	6.5		
Microscopic Examination			
PUS Cells	1-2	/HPF	0-1
RBC'S	Nil	/HPF	Nil
OVA	Nil		Nil
Cysts	NIL		Nil

End of the report

Results are to be correlated clinically

Lab Technician / Technologist
 Dr. Prashant

 Dr. Prashant Purwar
 MBBS, DCP
 Consultant Pathologist

27-Feb-2024 09:18:58
39 Years

Female

56 . NORMAL SINUS RHYTHM, RATE 56.....normal P axis, PR, rate & rhythm

147
88
379
366

axis--

46
38
54



Unconfirmed diagnosis.

NORMAL ECG -

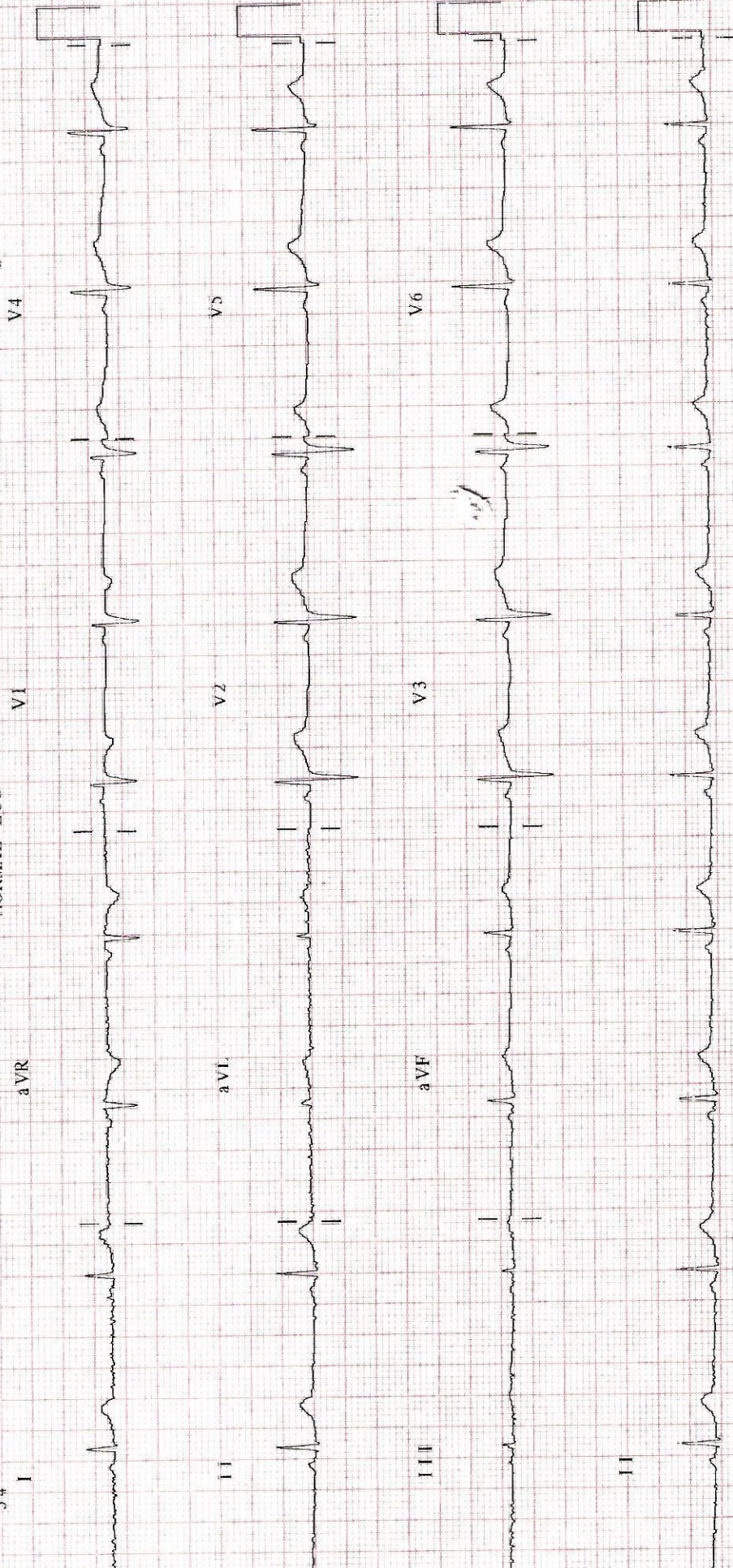

NAME: MS TARU GUPTA
REF

AGE: 39 / Sex / F
DATE 27/02/2024

ECHO ADULT (COLOUR DOPPLER)

DIMENSIONS	NORMAL	DIMENSIONS	NORMAL
Ao (ed) 28.0 mm	(1.5 cm/m ²)	IVS (Ed) 06.5 mm	(0.6-1.2cm)
LA (es) 30.0 mm	(1.5 cm/m ²)	LVPW (Ed) 07.0 mm	(.6-1.1cm)
RVID (ed) Normal	(0.9cm/m ²)	EF	64.0 % (0.62-0.85)
LVID (ed) 44.0 mm	(2.6-3.4 cm/m ²)	FS	30.0
LVID (es) 27.0 mm			

MORPHOLOGICAL DATA

Mitral Valve	Normal	Interatrial Septum	Normal
Aortic Valve	Normal	Interventricular Septum	Normal
Tricuspid Valve	Normal	Pulmonary Artery	Normal
Pulmonary Valve	Normal	Aorta	Normal
Right Ventricle	Normal	Right Atrium	Normal
Left Ventricle	Normal	Left Atrium	Normal
Pericardium	Normal		
Colour Doppler	TRACE MR, TRACE PR, TRACE TR, NO PAH, IVC NORMAL, RV FUNCTION NORMAL, LV DIASTOLIC FUNCTION NORML.		
Wall motion	Normal		

IMPRESSION : NORMAL STUDY

DR SEEMA KALE MD
SEN. (PHYSICIAN)

• CLINICAL CORRELATION IS ESSENTIAL FOR FINAL DIAGNOSIS. • IF THE TESTS RESULTS ARE UNEXPECTED PLEASE CONTACT THE LABORATORY.
• ALL THE CONGENITAL ANOMOLIES IN THE FETUS MAY NOT BE DIAGNOSED IN ULTRASONOGRAPHY. • THIS REPORT IS NOT VALID FOR MEDICOLEGAL PURPOSE.

Licensee : Bharti Medicare Pvt. Ltd. The Apollo Clinic, C-70, Major Sudesh Kumar Marg, Opp. Madhav Park, Near Main Market, Rajouri Garden, New Delhi-110 02
Phone : (011) 2591 8222 / 8333 / 8444, 9811061009, E-mail : rajourigarden@theapolloclinic.com, Website : www.apolloclinicrajourigarden.com

MSME UAM NO : DI 11E0021531

Patient Name : Tarun	MR No	: FRAJ0000
Age/Sex : 39Y/f	Visit No	: FRAJOPV
Pres Doctor :	Bill Date	: 27.02.2024
Ref.by :	Report Date	: 27.02.2024

ULTRASOUND WHOLE ABDOMEN

LIVER: Liver is normal in shape, size and echotexture. No focal intra-hepatic lesion detected. Intra-hepatic biliary radicals are not dilated. Portal vein is normal in calibre.

GALL BLADDER: Gall bladder is well visualized. Its wall thickness is normal. No calculus or mass lesion is seen in gall bladder. Common bile duct is normal (not dilated).

PANCREAS: Pancreas appears normal in size and echopattern.
SPLEEN: Spleen appears normal in size and echopattern.

KIDNEYS: Both kidneys are normal in position, size and outline. Cortico-medullary differentiation of both kidneys is maintained. Central sinus echoes are compact. No calculus / hydronephrosis seen. Visualised parts of retroperitoneum do not show any lymphadenopathy.

URINARY BLADDER: Urinary bladder is well distended and shows clear contents.

UTERUS: Uterus is anteverted and normal
Endometrium is central and appears normal in thickness.
Myometrial echogenicity appears normal.

OVARY: B/L ovaries are normal in size, shape & echopattern.
Both adnexal regions are normal.
No free fluid is seen in cul-de-sac.

IMPRESSION: - NORMAL STUDY.

Dr. Shailza Minocha
Dr. Shailza Minocha
Consultant Radiologist.

To be correlate clinically.

Patient Name : Mrs. Taru Gupta
Age/Sex : 39 Y/F
Pres Doctor :
Ref.by : SELF

MR No : FRAJ.0000242859
Visit No : FRAJOPV118414
Bill Date : 27-02-2024 10:15
Report Date : 27-02-2024 15:54

X-RAY CHEST PA VIEW

- Both lungs fields do not show any active parenchymal lesion.
- Both costophrenic angles are normal.
- B/L hila appear normal in size & density.
- Both domes of diaphragm are normal.
- Cardiac silhouette appears normal.
- Visualised soft tissues and bony cage appear normal.

IMPRESSION:- NORMAL STUDY.

To be correlate clinically.

Dr. Rahu Jais
Consultant Radiologist.