

Dr. Vandana G. Powar M.B.B.S., D.C.P.
Consultant Pathologist



PARTH
PATHOLOGY LABORATORY
(Computerised)

LAB - Shop No. 7, "Diwan Towers" Mangalwar Peth, Near Mirajkar Tikti, Opp. Nutan Marathi
High School, Kolhapur. Mob. 9158529408, 9422047480, 9921285167

DATE – 10/08/2024

PATIENT NAME – PRIYANKA KAMBLE

AGE – 34/FEMALE

HEIGHT – 158cm

WEIGHT – 50kg

BLOOD PRESSURE - 101/ 67 mmHg

PULES – 68 / Min

FIT TO PERFORM ALL DUTIES

Dr. Vandana G. Powar
M.B.B.S., D.C.P.
Reg. No. 68137

PATHOLOGIST

DR. VANDANA POWAR
M.B.B.S., D.C.P.



All Biochemistry Tests Done By Computerised Auto Analyser

HAEMATOLOGY | CLINICAL PATHOLOGY | BIOCHEMISTRY | SEROLOGY | MICROBIOLOGY | HISTOPATHOLOGY

24 Hours Emergency Service

Home Service Available



Scanned with OKEN Scanner

भारत सरकार
Government of India

प्रियांका कुलदीप कांबळे
Priyanka Kuldeep Kamble
जन्म तारीख/DOB: 25/05/1988
लिंग/ GENDER: FEMALE

Issue Date: 12/06/2011

6748 6889 6878
VID : 9157 5672 9947 6539

माझे आधार, माझी ओळख

Chaudhary





LAB - Shop No. 7, "Diwan Towers" Mangalwar Peth, Near Mirajkar Tikti, Opp. Nutan Marathi High School, Kolhapur. Mob. 9158529408, 9422047480, 9921285167

NAME : - PRIYANKA KAMBLE

DATE : 10/08/2024

PT.NO. : 204 10082

REF BY : Dr. MEDIWHEEL LIFE INS

AGE : 34. Yrs.

SEX : F

HAEMOGRAM WITH INDICES

Test	Result	Units	Normal Range
Haemoglobin	- 12.9	g/dl	12-16
RBC Count	- 5.02	millions / cu-mm	4.5 - 6.5
PCV	- 42.6	%	40 - 54
MCV	- 84.9	fL	80 - 96
MCH	- 25.7	Pg	27 - 33
MCHC	- 30.3	gm/dl	33 - 36
RDW CV	- 15.9	%	11.0 - 14.5
WBC Count	- 9800	/cumm	4000 - 11000
Neutrophils	- 56	%	55 -75
Lymphocytes	- 39	%	20 - 50
Eosinophils	- 03	%	1 - 6
Monocytes	- 02	%	2-10
Basophils	- 00	%	0 - 1
Platelet Count	- 323000	/ul	150000 -450000
MPV	- 10.6	fL	7.4 - 10.4
PDW	- 14.1	%	8-12
P-LCR	- 31.5	%	15-35
E.S.R. (By Wintrobe Method)	- 07	mm at 1hr	0-15
RBC Morphology	-	Normochromic, Normocytic.	
WBC Morphology	-	Within Normal Limits	
Platelets	-	Adequate	

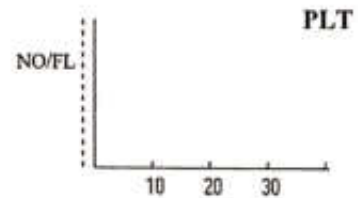
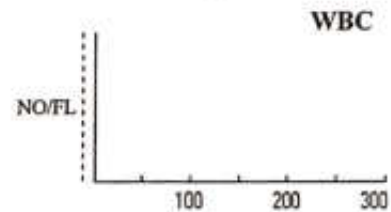
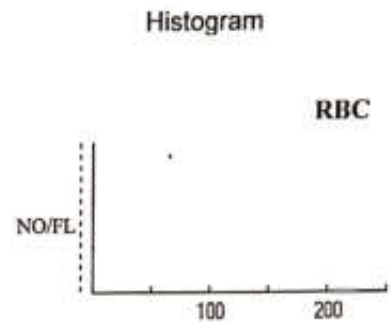

* Blood group - 'O' Rh Positive

Dr. Vandana G. Powar
M.B.B.S., D.C.P.
Reg. No. 68137



PATHOLOGIST

DR. VANDANA POWAR
M.B.B.S., D.C.P.

All Biochemistry Tests Done By Computerised Auto Analyser

HAEMATOLOGY | CLINICAL PATHOLOGY | BIOCHEMISTRY | SEROLOGY | MICROBIOLOGY | HISTOPATHOLOGY

24 Hours Emergency Service

Home Service Available





PT.NAME : - PRIYANKA KAMBLE
REF. BY : DR. MEDIWHEEL LIFE INS

DATE : 10/08/2024
AGE : 34 Yrs. SEX : F
PT.NO. : 204 100824

BIOCHEMISTRY TEST REPORT

			<u>Normal Range</u>
Fasting Plasma Glucose	: 103.5	mg/dl	60-110 mg/dl
Fasting Urine Glucose	: Absent		Absent
2 Hrs. Plasma Glucose	: 122.9	mg/dl	90-140 mg/dl
2 Hrs. Urine Glucose	: Absent		Absent
S. Creatinine	: 1.03	mg/dl	0.6 - 1.4 mg/dl
Blood Urea	: 31.9	mg/dl	12-42 mg/dl
Blood Urea Nitrogen	: 14.91	mg/dl	5 - 21 mg/dl
S. Uric acid	: 4.42	mg/dl	2.6 -6.0 mg/dl
CHOLESTEROL	: 207.6	mg/dl	0-250 mg/dl
HDL Cholesterol	: 43.5	mg/dl	30 - 70 mg/dl
S. Triglycerides	: 91.5	mg/dl	0 - 190 mg/dl
LDL Cholesterol	: 145.8	mg/dl	60 - 150 mg/dl
TC/HDLC Ratio	: 4.8		0 - 5
LDLC/HDLC Ratio	: 3.4		2.5 - 3.5

Dr. Vandana G. Powar
M.B.B.S., D.C.P.
Reg. No. 68137



PATHOLOGIST

DR. VANDANA POWAR
M.B.B.S., D.C.P.

All Biochemistry Tests Done By Computerised Auto Analyser

HAEMATOLOGY | CLINICAL PATHOLOGY | BIOCHEMISTRY | SEROLOGY | MICROBIOLOGY | HISTOPATHOLOGY

24 Hours Emergency Service

Home Service Available



Dr. Vandana G. Powar M.B.B.S., D.C.P.
Consultant Pathologist



PARTH
PATHOLOGY LABORATORY
(Computerised)

LAB - Shop No. 7, "Diwan Towers" Mangalwar Peth, Near Mirajkar Tikti, Opp. Nutan Marathi High School, Kolhapur. Mob. 9158529408, 9422047480, 9921285167

PT.NAME : - PRIYANKA KAMBLE
REF. BY : DR. MEDIWHEEL LIFE INS

DATE : 10/08/2024
AGE : 34 Yrs. SEX : F
PT.NO. : 204 100824

BIOCHEMISTRY TEST REPORT

			<u>Normal Range</u>
S. Bilirubin (Total)	: 0.31	mg/dl	0 - 1.0 mg/dl
S. Bilirubin (Direct)	: 0.20	mg/dl	0 - 0.25 mg/dl
S. Bilirubin (Indirect)	: 0.11	mg/dl	0 - 0.75 mg/dl
S.G.O.T	: 23.1	IU/L	0 - 42 IU/L
S.G.P.T	: 18.5	IU/L	0 - 42 IU/L
S. Alkaline Phosphatase	: 74.9	IU/L	64-306 IU/L
Total Proteins	: 7.5	g/dl	6.6 - 8.3 g/dl
S. Albumin	: 4.7	g/dl	3.5 - 5.0 g/dl
S. Globulin	: 2.8	g/dl	1.5 - 3 g/dl
A/G Ratio	: 1.7 : 1		0.90 - 2.00

Dr. Vandana G. Powar
M.B.B.S., D.C.P.
Reg. No. 68137



PATHOLOGIST

[Signature]
DR. VANDANA POWAR
M.B.B.S., D.C.P.

All Biochemistry Tests Done By Computerised Auto Analyser

HAEMATOLOGY | CLINICAL PATHOLOGY | BIOCHEMISTRY | SEROLOGY | MICROBIOLOGY | HISTOPATHOLOGY

24 Hours Emergency Service

Home Service Available



Scanned with OKEN Scanner

Dr. Vandana G. Powar M.B.B.S., D.C.P.
Consultant Pathologist



PARTH
PATHOLOGY LABORATORY
(Computerised)

LAB - Shop No. 7, "Diwan Towers" Mangalwar Peth, Near Mirajkar Tikti, Opp. Nutan Marathi High School, Kolhapur. Mob. 9158529408, 9422047480, 9921285167

PT.NAME : - PRIYANKA KAMBLE
REF. BY : DR. MEDIWHEEL LIFE INS

DATE : 10/08/2024
AGE : 34 Yrs. SEX : F
PT.NO. : 204 100824

REPORT ON % GLYCOHAEMOGLOBIN OF BLOOD

% Glycohaemoglobin of blood : 4.4 %
Estimated mean blood glucose : 80.2 mg/dl

(Reference For Guideline)

< 6.0 - Normal
6.0 - 7.0 % - Good Control
7.0 - 8.0 % - Fair Control
8.0-10.0% - Unsatisfactory control
>10.0% - Poor control

Dr. Vandana G. Powar
M.B.B.S., D.C.P.
Reg. No. 68137



PATHOLOGIST

DR. VANDANA POWAR
M.B.B.S., D.C.P.

All Biochemistry Tests Done By Computerised Auto Analyser

HAEMATOLOGY | CLINICAL PATHOLOGY | BIOCHEMISTRY | SEROLOGY | MICROBIOLOGY | HISTOPATHOLOGY

24 Hours Emergency Service

Home Service Available



Scanned with OKEN Scanner



PT.NAME : - PRIYANKA KAMBLE
REF. BY : DR. MEDIWHEEL LIFE INS

DATE : 10/08/2024
AGE : 34 Yrs. SEX : F
PT.NO. : 204 100824

EXAMINATION OF URINE

Normal Range

PHYSICAL EXAMINATION

Quantity : 05 ml
Colour : Pale Yellow
Appearance : Clear
Deposit : Absent
Reaction (pH) : Acidic
Specific Gravity : 1.024

CHEMICAL EXAMINATION

Proteins : Absent
Glucose : Absent
Ketone Bodies : --
Bile Salts : -- Absent
Bile Pigments : -- Absent
Urobilinogen : --
Occult Blood : Absent

MICROSCOPIC EXAMINATION

Epithelial Cells : 1 - 2 /hpf
Pus Cells : 2 - 3 /hpf
Red Blood Cells : Absent /hpf
Casts : Absent
Crystals : Absent
Amorphous Deposits : Absent

OTHER FINDINGS

Yeast Cells : Absent
Trichomonas vaginalis : Absent
Bacteria : Absent
Mucus Threads : Absent
Spermatozoa : Absent

Dr. Vandana G. Powar
M.B.B.S., D.C.P.
Reg. No. 68137



PATHOLOGIST

[Signature]
DR. VANDANA POWAR
M.B.B.S., D.C.P.

All Biochemistry Tests Done By Computerised Auto Analyser

HAEMATOLOGY | CLINICAL PATHOLOGY | BIOCHEMISTRY | SEROLOGY | MICROBIOLOGY | HISTOPATHOLOGY

24 Hours Emergency Service

Home Service Available



Dr. Vandana G. Powar M.B.B.S., D.C.P.
Consultant Pathologist



PARTH
PATHOLOGY LABORATORY
(Computerised)

LAB - Shop No. 7, "Diwan Towers" Mangalwar Peth, Near Mirajkar Tikti, Opp. Nutan Marathi
High School, Kolhapur. Mob. 9158529408, 9422047480, 9921285167

PT.NAME : - PRIYANKA KAMBLE
REF. BY : DR. MEDIWHEEL LIFE INS

DATE : 10/08/2024
AGE : 34 Yrs. SEX : F
PT.NO. : 204 100824

EXAMINATION OF FAECES

Normal Range

PHYSICAL EXAMINATION

Appearance : Semisolid
Colour : Brown
Blood : Absent
Mucus : Absent
Parasites : Absent

Absent

CHEMICAL EXAMINATION

Reaction (pH) : Acidic
Occult Blood : Absent
Reducing Substances : Absent

MICROSCOPIC EXAMINATION

Ova : Absent
Cysts : Absent
Macrophages : Absent
Pus Cells : Absent
Macrophages : Absent
Red Blood Cells : Absent
Undigested Material : Not in excess
Fat Globules : Not in excess

Dr. Vandana G. Powar
M.B.B.S., D.C.P.
Reg. No. 68137



PATHOLOGIST

[Signature]
DR. VANDANA POWAR
M.B.B.S., D.C.P.

All Biochemistry Tests Done By Computerised Auto Analyser

HAEMATOLOGY | CLINICAL PATHOLOGY | BIOCHEMISTRY | SEROLOGY | MICROBIOLOGY | HISTOPATHOLOGY

24 Hours Emergency Service

Home Service Available



Scanned with OKEN Scanner

Dr. Vandana G. Powar M.B.B.S., D.C.P.
Consultant Pathologist



PARTH
PATHOLOGY LABORATORY
(Computerised)

LAB - Shop No. 7, "Diwan Towers" Mangalwar Peth, Near Mirajkar Tikti, Opp. Nutan Marathi
High School, Kolhapur. Mob. 9158529408, 9422047480, 9921285167

10/08/2024

**THE ECG OF THE CLIENT; PRIYANKA KAMBLE
IS WITHIN NORMAL LIMIT**

NO ABNORMAL FINDINGS ARE DETECTED .



Dr. Vandana G. Powar
M.B.B.S., D.C.P.
Reg No. 68137

PATHOLOGIST

DR. VANDANA POWAR
M.B.B.S., D.C.P.

All Biochemistry Tests Done By Computerised Auto Analyser

HAEMATOLOGY | CLINICAL PATHOLOGY | BIOCHEMISTRY | SEROLOGY | MICROBIOLOGY | HISTOPATHOLOGY

24 Hours Emergency Service

Home Service Available



Scanned with OKEN Scanner

K P PATHOLOGY LAB & DIAGNOSTIC CENTRE KOLHAPUR [+91 841

Name: PRIYANKA KAMBLE Date: 10-08-2024 Time: 12:13
 Age: 36 Gender: F Height: 158 cm Weight: 50 Kg ID: 542
 Clinical History: NO MAJOR ILLNESS
 Medications: NOT ON ANY MEDICATION

Test Details:

Protocol: Bruce Predicted Max HR: 184 Target HR: 156 (85% of Pr. MHR)
 Exercise Time: 0:08:02 Achieved Max HR: 160 (87% of Pr. MHR)
 Max BP: 130/90 Max BP x HR: 20800 Max Mets: 9
 Test Termination Criteria:

Protocol Details:

Stage Name	Stage Time	METS	Speed kmph	Grade %	Heart Rate bpm	BP mmHg	RPP	Max ST Level mm	Max ST Slope mV/s
Supine	00:27	1	0	0	93	120/80	11160	0.5 V2	0.23
Standing	00:30	1	0	0	86	120/80	10320	0.6 V2	0.23
Hyperventilation	00:31	1	0	0	104	120/80	12480	0.4 V2	0.13
Pre-test	00:31	1	1.6	0	110	120/80	13200	0.6 I	0.23
Stage 1	03:00	4.7	2.7	10	117	120/90	14040	-0.7 II	0.23
Stage 2	03:00	7	4	12	139	130/90	18070	1 V2	1.44
Peak Exercise	02:02	9	5.5	14	160	130/90	20800	1.1 V2	0.9 V2
Recovery 1	00:31	1	0	0	145	130/90	18850	0.8 V2	1.2 V2
Recovery 2	00:35	1	0	0	118	130/90	15340	1.4 V2	1.2 V2
Recovery 3	00:30	1	0	0	121	130/90	15750	0.6 V2	0.6 V2
Recovery 4	00:10	1	0	0	118	130/90	15340	0.5 V2	0.5 II

Interpretation

The Patient Exercised according to Bruce Protocol for 0:08:02 achieving a work level of 9 METS.
 Resting Heart Rate, initially 93 bpm rose to a max. heart rate of 160bpm (87% of Predicted Maximum Heart Rate).
 Resting Blood Pressure of 120/80 mmHg, rose to a maximum Blood Pressure of 130/90 mmHg

GOOD EFFORT TOLERANCE
 NORMAL INOTROPIC RESPONSE
 NORMAL CHRONOTROPIC RESPONSE
 THR ACHEIVED, ADEQUATE METS ACHEIVED
 NO SIGNIFICANT ST SEGMENT CHANGES NOTED IN EXERCISE AND RECOVERY
 TMT IS NEGATIVE FOR STRESS INDUCIBLE ISCHAEMIA AT GIVEN WORKLOAD

DR. SHANTANU PALKAR
 MBBS, PGDCC.
 CLINICAL CARDIOLOGIST

Doctor: DR SHANTANU PALKAR

Ref. Doctor: MEDI WHEEL

SCHILLER

The Art of Diagnosing

Summary Report edited by: 581
 Cardiofit US-10 Version: 1.4

PRIYANKA KAMBLE (36 F)

ID: 542

Date: 10-08-2024

Time: 12:12

Chart Speed: 25 mm/sec

Filter: 35Hz

Mains Filter: ON

Amplitude: 10mm/mV



INCL - R - 60 ms, I - R - 60 ms, Post J - J + 80 ms

Lead	P(mV)	Q(mV)	R(mV)	S(mV)	T(mV)
I	0.07	0.07	0.4	0.01	0.03
II	0.19	0.01	1.15	0.21	0.05
III	0.12	-0.05	0.76	0.21	0.03
aVR	-0.16	-0.07	-0.96	-0.12	-0.05
aVL	-0.03	0.04	-0.15	-0.13	0
aVF	0.15	-0.03	0.95	0.2	0.03
V1	-0.01	0	-0.51	-0.48	-0.03
V2	-0.03	0	-0.37	-0.56	-0.04
V3	0.09	0	0.43	-0.11	-0.03
V4	0.08	-0.03	0.61	0	-0.04
V5	0.19	0.01	1.15	0.21	0.05
V6	0.09	-0.04	0.69	0.12	-0.05

Intervals (ms)

P-Q	Q-R-S	Q-T	Q-TC
95	42	98	125

Axis (deg)

P	QRS	T
90	75	0

HR: 98 bpm

BP: 120/80 mmHg

Interpretation: NORMAL

DR. SHANTANU PALKAR
MBBS, PGDCC.
CLINICAL CARDIOLOGIST

Doctor: DR. SHANTANU PALKAR

K P PATHOLOGY LAB & DIAGNOSTIC CENTRE KOLHAPUR [+91 8411979955]

PRIYANKA KAMBLE (36 F)

Bruce Protocol
STLevel(mm) STSlope(mV/s)

ID: 542

Stage: Supine

Date: 10-08-2024

Speed: 0 km/h

Exec Time : 0:00:00

Slope: 0%

Stage Time: 00:27

THR: 156 bpm

HR: 93 bpm

BP: 120/80 mmHg

STLevel(mm) STSlope(mV/s)



Chart Speed: 25 mm/sec

Amplitude: 10mm/mV

Filter: 35 Hz Mains Filter: ON

ISO = R - 60 ms, J = R + 60 ms, Post J = J + 80 ms

Schiller Cardiovit CS-10 Version:3.4

K P PATHOLOGY LAB & DIAGNOSTIC CENTRE KOLHAPUR [+91 8411979955]

PRIYANKA KAMBLE (36 F)

Bruce Protocol

STLevel(mm) STSlope(mV/s)

ID: 542

Stage: Standing

Date: 10-08-2024

Speed: 0

Exec Time : 0:00:00

Slope: 0 %

Stage Time: 00:30

THR: 156 bpm

HR: 86 bpm

BP: 120/80 mmHg

STLevel(mm) STSlope(mV/s)

0.1 0.2

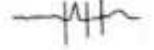

I



V1 0.3 0

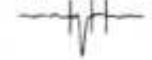

-0.1 0.1

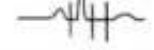

II



V2 0.6 0.2



-0.1 -0.1

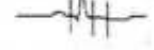

III

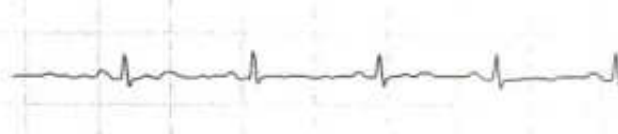

V3 0.1 0.1

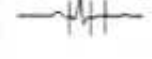

-0.1 -0.1

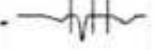

aVR

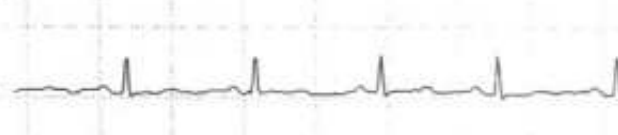

V4 0.1 0.1

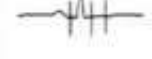

0.1 0.1

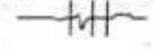

aVL

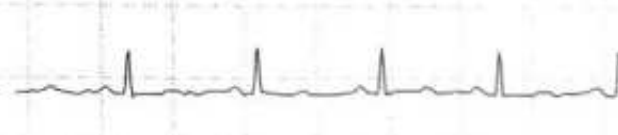

V5 0.1 0.1

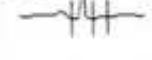

0 0.1

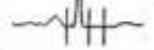

aVF



V6 0.1 0.1

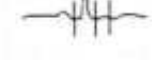

V5



Chart Speed: 25 mm/sec

Amplitude: 10mm/mV

Filter: 35 Hz Mains Filter: ON

ISO = R - 60 ms, J = R + 60 ms, PvsI = J + 80 ms

Schiller Cardiovit CS-10 Version 3.4

K P PATHOLOGY LAB & DIAGNOSTIC CENTRE KOLHAPUR [+91 8411979955]

PRIYANKA KAMBLE (36 F)

Bruce Protocol

ID: 542

Date: 10-08-2024

Exec Time : 0:00:00

Stage Time: 00:31

HR: 104 bpm

STLevel(mm) STSlope(mV/s)

Stage: HyperVentilation

Speed: 0

Slope: 0 %

THR: 156 bpm

BP: 120/80 mmHg

STLevel(mm) STSlope(mV/s)



Chart Speed: 25 mm/sec

Amplitude: 10mm/mV

Filter: 35 Hz Mains Filter: ON

ISO - R - 60 ms, J - R + 60 ms, Post J - J + 80 ms

Schiller Cardiovit CS-10 Version:3.4

K P PATHOLOGY LAB & DIAGNOSTIC CENTRE KOLHAPUR [+91 8411979955]

PRIYANKA KAMBLE (36 F)

Bruce Protocol

ID: 542

Date: 10-08-2024

Exec Time : 0:03:00

Stage Time: 03:00

HR: 117 bpm

STLevel(mm) STSlope(mV/s)

Stage: 1

Speed: 2.7 kmph

Slope: 10 %

THR: 156 bpm

BP: 120/90 mmHg

STLevel(mm) STSlope(mV/s)



Chart Speed: 25 mm/sec

Amplitude: 10mm/mV

Filter: 35 Hz Mains Filter: ON

ISO - R - 60 ms, J - R - 60 ms, Post J - J - 80 ms

Schiller Cardioit CS-10 Version:3.4

K P PATHOLOGY LAB & DIAGNOSTIC CENTRE KOLHAPUR [+91 8411979955]

PRIYANKA KAMBLE (36 F)

Bruce Protocol

ID: 542

Date: 10-08-2024

Exec Time : 0:06:00

Stage Time: 03:00

HR: 139 bpm

STLevel(mm) STSlope(mV/s)

Stage: 2

Speed: 4 kmph

Slope: 12 %

THR: 156 bpm

BP: 130/90 mmHg

STLevel(mm) STSlope(mV/s)



Chart Speed: 25 mm/sec

Amplitude: 10mm/mV

Filter: 35 Hz Mains Filter: ON

ISO - R - 60 ms, J - R + 60 ms, Post J - J + 80 ms

Schiller Cardioit CS-10 Version:3.4

K P PATHOLOGY LAB & DIAGNOSTIC CENTRE KOLHAPUR [+91 8411979955]

PRIYANKA KAMBLE (36 F)

Bruce Protocol

ID: 542

Date: 10-08-2024

Exec Time : 0:08:02

Stage Time: 02:02

HR: 160 bpm

STLevel(mm) STSlope(mV/s)

Stage: 3 Peak Exercise

Speed: 5.5 kmph

Slope: 14 %

THR: 156 bpm

BP: 130/90 mmHg
STLevel(mm) STSlope(mV/s)



Chart Speed: 25 mm/sec

Amplitude: 10mm/mV

Filter: 35 Hz Mains Filter: ON

ISO = R - 60 ms, J - R + 60 ms, Post J - J + 80 ms

Schiller Cardiovit CS-10 Version:3.4

K P PATHOLOGY LAB & DIAGNOSTIC CENTRE KOLHAPUR [+91 8411979955]

PRIYANKA KAMBLE (36 F)

Bruce Protocol

ID: 542

Date: 10-08-2024

Exec Time : 00:00

Stage Time: 00:31

HR: 145 bpm

STLevel(mm) STSlope(mV/s)

Stage: Recovery I

Speed: 0 kmph

Slope: 0 %

THR: 156 bpm

BP: 130/90 mmHg

STLevel(mm) STSlope(mV/s)



Chart Speed: 25 mm/sec

Amplitude: 10mm/mV

Filter: 35 Hz Mains Filter: ON

NO - R - 60 ms, J - R - 60 ms, Post J - J - 80 ms

Schiller Cardiovit CS-10 Version:3.4

K P PATHOLOGY LAB & DIAGNOSTIC CENTRE KOLHAPUR [+91 8411979955]

PRIYANKA KAMBLE (36 F)

Bruce Protocol

ID: 542

Date: 10-08-2024

Exec Time : 00:00

Stage Time: 00:35

HR: 118 bpm

STLevel(mm) STSlope(mV/s)

Stage: Recovery2

Speed: 0 kmph

Slope: 0 %

THR: 156 bpm

BP: 130/90 mmHg

STLevel(mm) STSlope(mV/s)

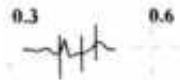

I

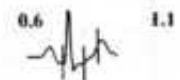
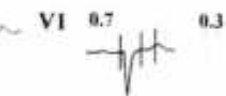

II

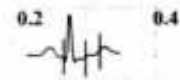

III

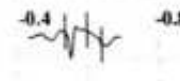
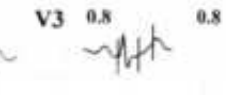

aVR

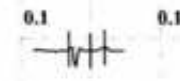
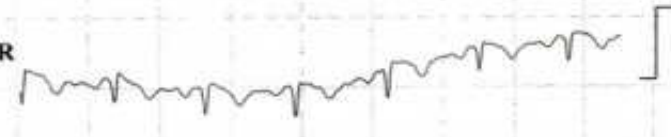

aVL



aVF

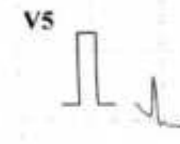
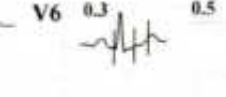

V5



Chart Speed: 25 mm/sec

Amplitude: 10mm/mV

Filter: 35 Hz Mains Filter: ON

ISO - R - 60 ms, J - R + 60 ms, Post J - J + 80 ms

Schiller Cardiovit CS-10 Version:3.4

K P PATHOLOGY LAB & DIAGNOSTIC CENTRE KOLHAPUR [+91 8411979955]

PRIYANKA KAMBLE (36 F)

Bruce Protocol

STLevel(mm) STSlope(mV/s)

ID: 542

Stage: Recovery3

Date: 10-08-2024

Speed: 0 kmph

Exec Time : 00:00

Slope: 0 %

Stage Time: 00:30

THR: 156 bpm

HR: 121 bpm

BP: 130/90 mmHg

STLevel(mm) STSlope(mV/s)



Chart Speed: 25 mm/sec

Amplitude: 10mm/mV

Filter: 35 Hz Mains Filter: ON

ISO - R - 60 ms, J - R + 60 ms, Post J - J + 80 ms

Schiller Cardiovit CS-10 Version:3.4

Patient Name : MRS. PRIYANKA KAMBLE
Referred By : Dr. VANDANA POWAR

Date : 10 Aug 2024
Age : 34 YEARS Sex : F

Clinically -FOR HEALTH CHECK UP.

Abdomen Sonography

LIVER : is normal in size, shape, position and shows normal echogenicity. The contours are smooth. The parenchyma shows homogeneous echo texture. The intra - hepatic portal and venous system appears normal. The portal vein is normal and show hepatopetal flow. The intra-hepatic biliary radicals are not dilated. There is no focal mass lesion.

GALL BLADDER: is physiologically distended, normal in size and echotexture. There is no evidence of echoreflexive calculus in gall bladder. There is no abnormal biliary tree dilation noted. The portal vein & C.B.D appear normal. Wall thickness is normal. No e/o cholecystitis/calculus seen. PV measures -11 mm, CBD measures - 3 mm

PANCREAS: is normal size, position & echotexture. The contours are smooth. There is no focal mass lesion seen. No pancreatitis or calcification.

SPLEEN: is normal in size, shape and echopattern. The contours are smooth. The splenic vein and portal vein are normal in calibre.

KIDNEYS: Both the kidneys are normal in size, shape and position and contours. There is no echoreflexive obstructing calculus seen on either sides nor hydronephrosis. Both visualized ureters appear to be normal. Parenchymal thickness and cortical thickness is normal. Cortico-medullary differentiation is well maintained.

Right kidney measures- 95 X 42 mm, **Left kidney** measures - 97 X 43mm.

Urinary bladder is physiologically distended, appears normal. No intraluminal abnormality.

Aorta and IVC are normal. No e/o free fluid in peritoneal cavity. No ascites. No significant lymphadenopathy. **Bowel loops appear normal in size with good peristalsis.**

Appendix is not appreciated in today's study. Terminal ileum is well seen. No probe tenderness in right iliac fossa or anywhere in abdomen.

IMPRESSION : < NO SIGNIFICANT ABNORMALITY SEEN.

ADVICE - Clinical correlation and follow up if clinically needed.
THANKS FOR REFERRAL. FEEDBACK IS WELCOME.

Neha

DR. NEHA S. GHORPADE
MBBS DMRE Reg. No. 79916
Consulting Radiologist

डॉ. नेहा घोरपडे
एम. बी. बी. एस., डी.एम.आर.ई (रेडिओलॉजिस्ट)
रजि.नं. 79916

परत येताना सर्व जुने रिपोर्ट्स, सोनोग्राफी रिपोर्ट्स अथवा एक्स-रे असल्यास बरोबर घेऊन येणे.

Patient Name : MRS. PRIYANKA KAMBLE
Referred By : Dr. VANDANA POWAR

Date : 10 Aug 2024
Age : 34 YEARS Sex : F

LMP : 16 JULY 2024
CLINICALLY : FOR HEALTH CHECK UP.

PELVIC SONOGRAPHY

UTERUS - has smooth outlines
and normal echo-appearance
The endometrial echo is 11mm thick.
Uterus ante-verted Bulky measures are 95 x 37 x 53 mm.

The ovaries are normal.
Right ovary size is 34 x 19mm.
Left ovary size is 30 x 18 mm.

There is no abnormal adnexal mass.

There is no free fluid in cul de sac.

IMPRESSION : < BULKY UTERUS.

Neha

DR. NEHA S. GHORPADE
MBBS DMRE Reg. No. 79916
Consulting Radiologist

डॉ. नेहा घोरपडे

एम. बी. बी. एस्., डी.एम.आर.ई (रेडीओलॉजिस्ट)
रजि.नं.79916

परत घेताना सर्व जुने रिपोर्ट्स, सोनोग्राफी रिपोर्ट्स अथवा एक्स-रे असल्यास बरोबर घेऊन येणे.

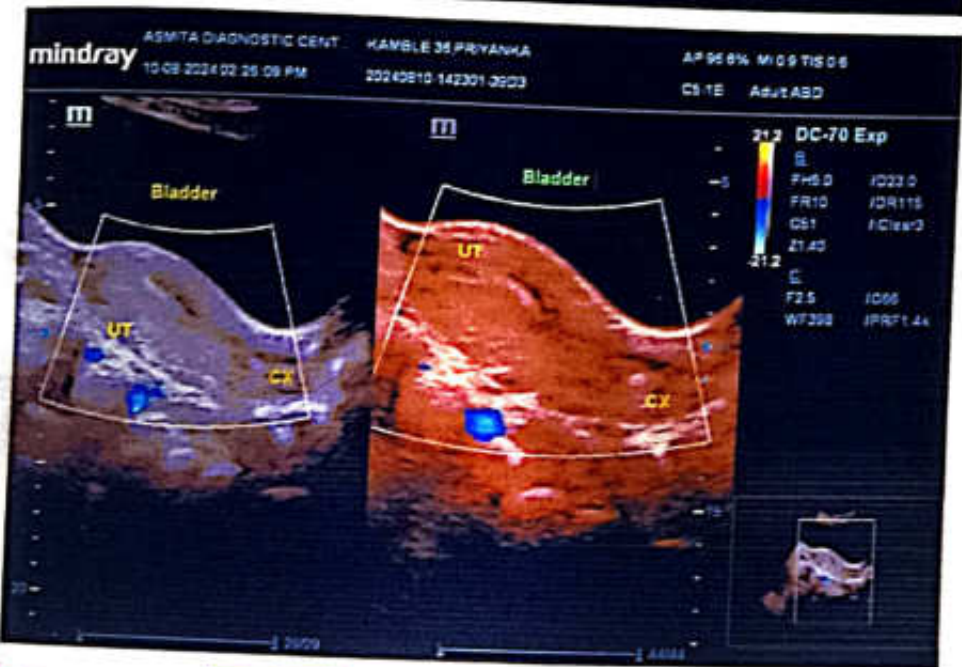
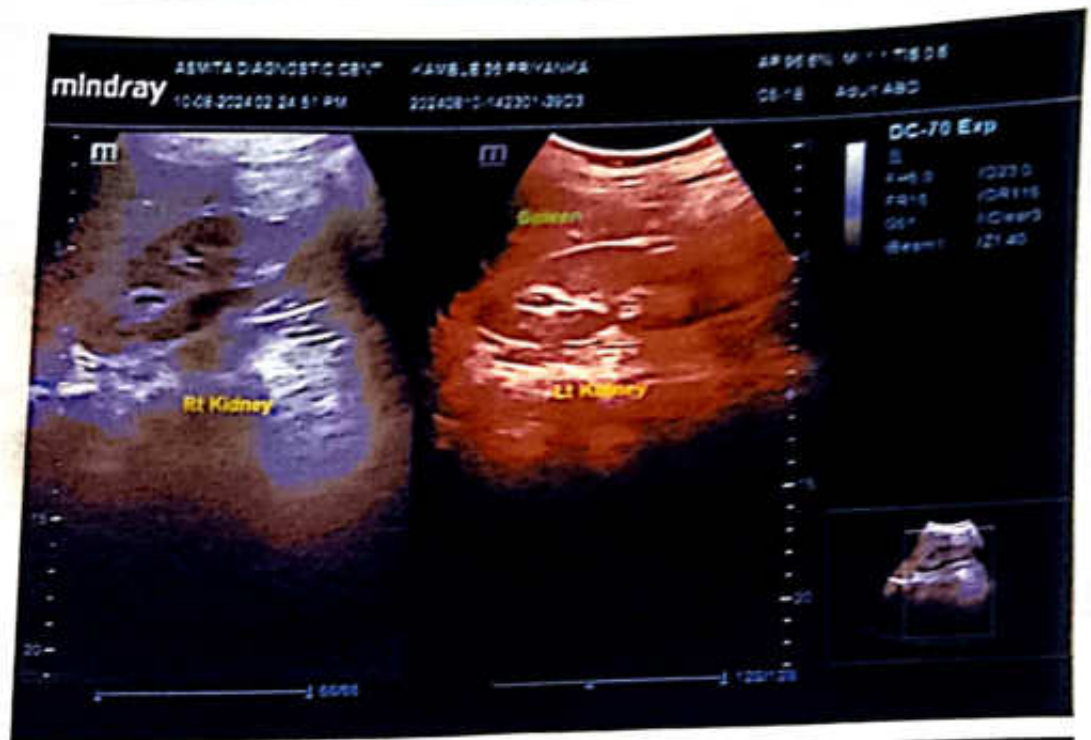



REPORT

PT Name : PRIYANKA KAMBLE
Ref By : DR. VANDANA POWAR
Reg No : HL8200910206 / MH145
Barcode : PT206776
INV : THYROID PROFILE -3 (T3 T4 TSH)

Age : 34 Year | Sex : Female
Registered on : 10-08-2024 03:53 PM
Received on : 11-08-2024 08:50 AM
Reported on : 11-08-2024 09:31 AM

SAMPLE COLLECTED AT :



SAMPLE : Serum

THYROID PROFILE -3 (T3 T4 TSH)

TEST DESCRIPTION	RESULT	UNITS	BIOLOGICAL REFERENCE RANGE
TOTAL TRIIODOTHYRONINE (T3) Method: CLIA	1.15	ng/mL	0.80 - 2.00
TOTAL THYROXINE (T4) Method: CLIA	9.14	µg/dl	5.10 - 14.10
THYROID STIMULATING HORMONE (TSH) Method: CLIA	1.48	uIU/ml	0.35 - 5.50

Reference Range

Thyroid hormone status during pregnancy:

Pregnancy	T3	T4	TSH
1st Trimester	0.70-1.80	6-16.5	0.37 - 3.6
2nd & 3rd Trimester	0.80-2.00	6-18.5	0.38 - 4.04

Reference ranges by Age

0-5 days: 0.7-15.2

6 days-2 months: 0.7-11.0

3-11 months: 0.7-8.4

1-5 years: 0.7-6.0

6-10 years: 0.6-4.8

Interpretation

1. Patients having low T3 and T4 levels but high TSH levels suffer from primary hypothyroidism, cretinism, juvenile myxedema or autoimmune disorders.
2. Patients having high T3 and T4 levels but low TSH levels suffer from Grave's disease, toxic adenoma or sub-acute thyroiditis.
3. Patients having either low or normal T3 and T4 levels but low TSH values suffer from iodine deficiency or secondary hypothyroidism.
4. Patients having high T3 and T4 levels but normal TSH levels may suffer from toxic multinodular goiter. This condition is mostly a symptomatic and may cause transient hyperthyroidism but no persistent symptoms.
5. Patients with high or normal T3 and T4 levels and low or normal TSH levels suffer either from T3 toxicosis or T4 toxicosis respectively.
6. In patients with non thyroidal illness abnormal test results are not necessarily indicative of thyroidism but may be due to adaptation to the catabolic state and may revert to normal when the patient recovers.
7. There are many drugs for eg. Glucocorticoids, Dopamine, Lithium, Iodides, Oral radiographic dyes, etc. which may affect the thyroid function tests.
8. Generally when total T3 and total T4 results are indecisive then Free T3 and Free T4 tests are recommended for further confirmation along with TSH levels.

Please correlate with clinical conditions

--End of report--

Dr. PALLAVI SAXENA (MD PATH)
Consultant Pathologist