

**Patient Name :** MRS. KARDILE CHANDRAKALA KAILASH [MRN-240300206]  
**Age / Gender :** 44 Yr / F  
**Address :** 264 Shingwe Bahula, Ambadwadi Behind Bajarang Mangal Karyalay Devlali Camp,  
Vadner Dumala, Nashik, MAHARASHTRA  
**Req. Doctor:** Dr. RAKESH BORSE  
**Regn. ID:** OPD.23-24-5057



**SPECIAL TEST**

**Outsourced To :** SANKLECHA

**Request Date :** 29-03-2024 09:35 AM  
**Collection Date :** 29-03-2024 09:46 AM | ST-264  
**Acceptance Date :** 29-03-2024 09:46 AM

Investigations	Result	Unit	Reference Range	Method
THYROID FUNCTION TEST				
TFT - (T3, T4, TSH)				
T3	1.37	ng/ml	0.69 - 2.15	CHEMILUMINI SCENCE
T4	7.97	ug/ml	5.2 - 12.7	CHEMILUMINI SCENCE
TSH (Ultrasensitive)	4.58	uIU/ml	0.35 - 4.75	CHEMILUMINI SCENCE

END OF REPORT.

Prepared By  
MS. ANJALI ANIL PANDEY

Verified by  
**Dr. SANDIP A. SANGALE**  
MD (Path)  
Regn. No. 2002/07/2718

CHANDRAKALA KARDILE

Female 44Years

Department: ER

HR : 66 bpm

P : 116 ms

PR : 162 ms

QRS : 86 ms

QT/QTc : 428/449 ms

P/QRS/T : 40/4/13 °

R/S/SV1 : 1.345/1.170 mV

Diagnosis Information:

Sinus rhythm

Normal ECG

Report Confirmed by: DR RAKESH BORASE

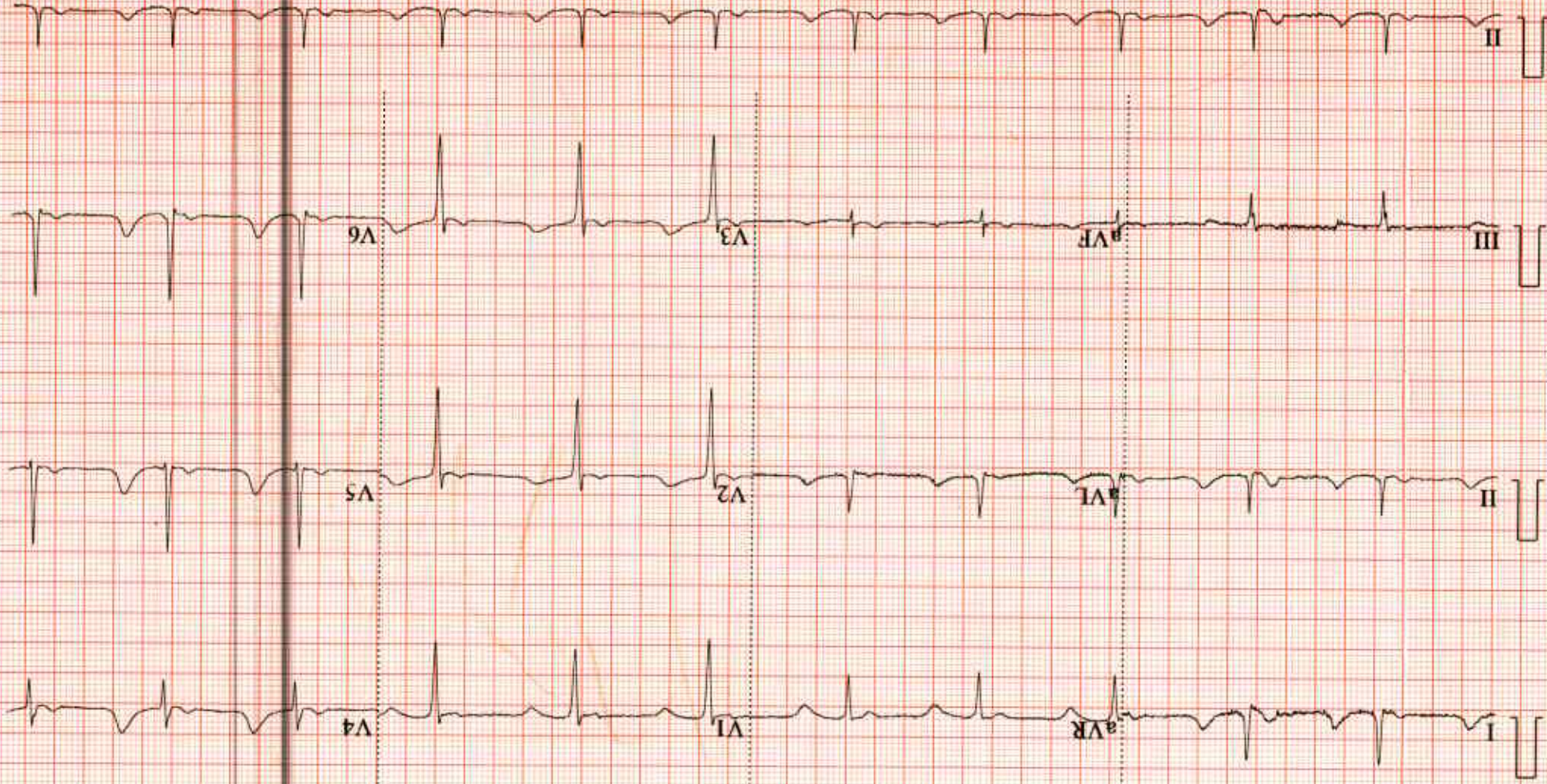

Patient Name: MRS. KARDILE CHANDRAKALA KAILASH / MRN-240300206  
Age / Gender : 44 Yr / F  
Address: 264 Shingwe Bahula Ambadwadi Behind Bajarang Mangal Karyalay Devlali  
Camp , Vadner Dumala, Nashik, MAHARASHTRA  
Req. Doctor: Dr. RAKESH BORSE  
Regn. Number: OPD.23-24-5057



Request Date : 29-03-2024 09:35 AM

Reporting Date : 29-03-2024 02:27 PM  
Report Status : Finalized

**XRAY CHEST PA (VIEW)**

Haziness in bilateral lower zones likely due to overlying breast shadows.  
Rest of the lungs are clear and do not show any obvious focal lesion.  
Bilateral costo-phrenic and cardio-phrenic angles appear clear.

There is no evidence of pleural effusion or pneumothorax on either side.

Both the hilum appear normal.

Domes of diaphragm have normal contours and positions.

Visualised bones and soft tissues reveal no abnormality.

**CONCLUSION:**

- No significant abnormality is seen.  
Advise clinic pathological correlation.

  
Dr. Tripti Pareek  
DNB Radiodiagnosis

Regn. No. 2014/05/2239

Scan the QR code to download your e-report

Patient Name: MRS. KARDILE CHANDRAKALA KAILASH / MRN-240300206  
Age / Gender : 44 Yr / F  
Address: 264 Shingwe Bahula Ambadwadi Behind Bajarang Mangal Karyalay Devlali  
Camp , Vadner Dumala, Nashik, MAHARASHTRA  
Req. Doctor: Dr. RAKESH BORSE  
Regn. Number: OPD-23-24-5057



Request Date : 29-03-2024 02:16 PM

Reporting Date : 29-03-2024 02:59 PM  
Report Status : Finalized

ULTRASOUND SCAN OF BOTH BREAST

Ultrasound examination of both breast done with high frequency linear transducer 8-10 Mz.

Small horizontally oval hypoechoic lesion is noted in right breast upper inner quadrant measuring 7 x 4 mm likely to be benign lesion -fibroadenoma.

Rest of the breasts appear normal in echotexture.

Both areolar regions are normal.

Ductal systems appear normal on both sides.

Underlying pectoral muscles appear normal.

No e/o axillary lymphadenopathy.

**IMPRESSION:**

-Small horizontally oval hypoechoic lesion in right breast upper inner quadrant likely to be benign lesion -fibroadenoma.  
Advise clinical correlation and follow up.

Dr. Tripti Pareek

DNB Radiodiagnosis

Regn. No. 2014/05/2239

Scan the QR code to download your e-report

**MAGNUM MULTISPECIALITY HOSPITAL**  
**NASIK ROAD, NASHIK**

Name **KARDILE, CHANDRAKALA**

Sex **Female**

Age **44**

Date **29/03/2024**

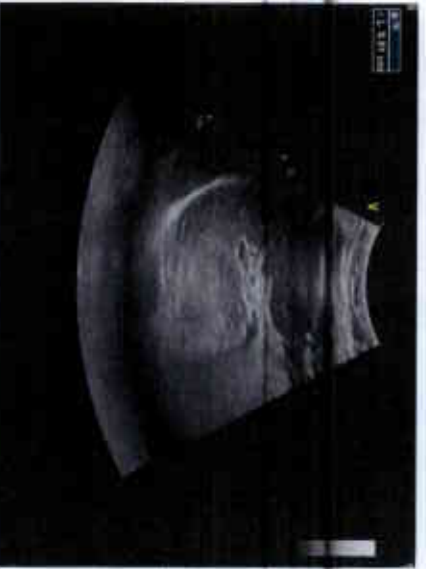
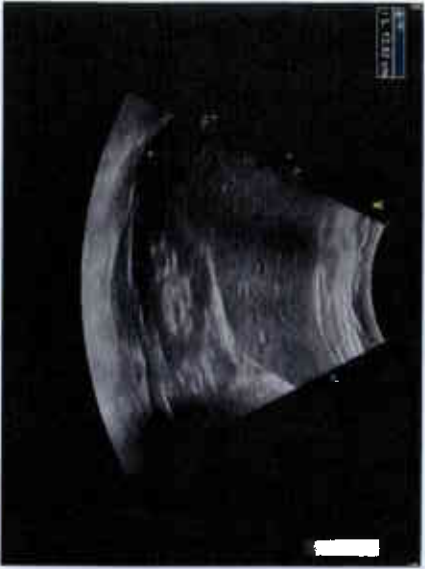
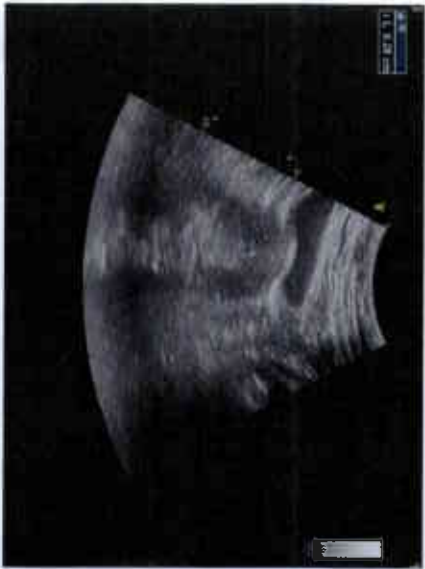
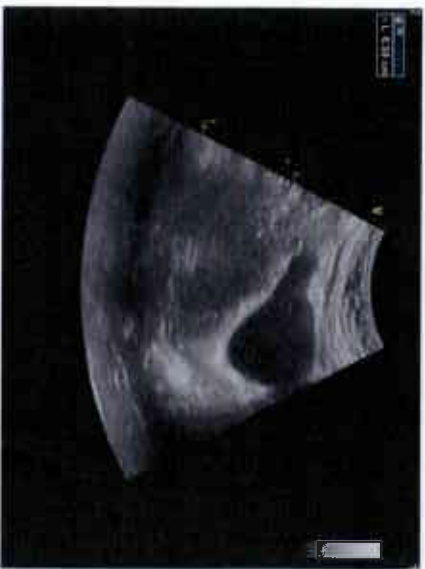
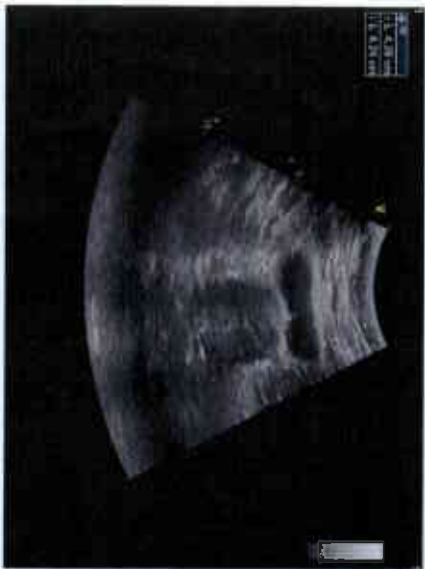

Patient Name: MRS. KARDILE CHANDRAKALA KAILASH / MRN-240300206  
Age / Gender : 44 Yr / F  
Address: 264 Shingwe Bahula Ambadwadi Behind Bajarang Mangal Karyalay Dev/ali  
Camp , Vadner Dumala, Nashik, MAHARASHTRA  
Req. Doctor: Dr. RAKESH BORSE  
Regn. Number: OPD.23-24-5057



Request Date : 29-03-2024 09:35 AM

Reporting Date : 29-03-2024 03:11 PM  
Report Status : Finalized

ULTRASOUND ABDOMEN & PELVIS

**Liver:** Normal in size(13.9 cm),shape and shows normal echotexture. No evidence of any space occupying lesion seen. Intrahepatic biliary radicals are not dilated. Portal vein is normal in caliber.

**Gallbladder:** GB is partially distended and appears normal with no calculi within. No wall thickening/pericholecystic fluid collection seen. CBD is normal in caliber.

**Pancreas:** Head and part of the body is visualized, appears normal in bulk echotexture. Rest of the pancreas is obscured by bowel gases.

**Spleen:** Appears normal in size(8.6 cm), shape and echotexture. No calcification or mass is seen.

**Kidneys:** Right kidney – 9.7 x 3.6 cm. Left kidney – 10.2 x 3.6 cm. Both kidneys are normal in size, shape, positions and echotexture. Bilateral corticomedullary differentiation appears normal. No hydronephrosis seen. No evidence of any calculus or mass lesion seen.

**Urinary Bladder:** is well distended. No evidence of calculus/ wall thickening noted.

**Uterus** is retroverted ,measures 6.5 x 4.2 x 4.2 cm appears normal in size, shape and echotexture. Endometrium appears normal measuring 3 mm. No evidence of adnexal abnormality. Bilateral ovaries appear normal in size, shape and echotexture.

**Free fluid:** No evidence of any free fluid in peritoneal cavity.

**IMPRESSION:**

- No significant abnormality noted.  
Clinical correlation is suggested.

  
Dr. Tripti Pareek

DNB Radiodiagnosis

Regn. No. 2014/05/2239

Scan the QR code to download your e-report

MAGNUM MULTISPECIALITY HOSPITAL  
NASIK ROAD, NASHIK

Name KARDILE, CHANDRAKALA

Sex Female

Age 44

Date 29/03/2024

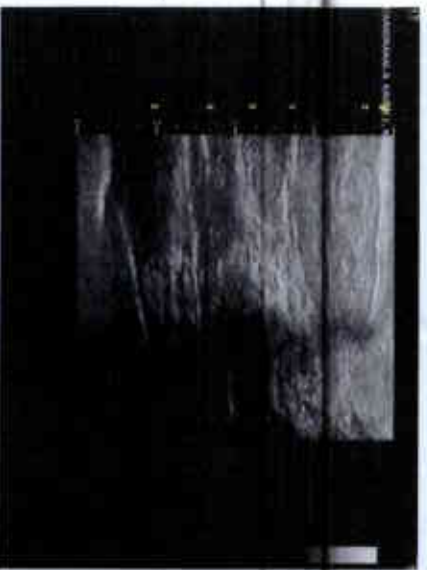
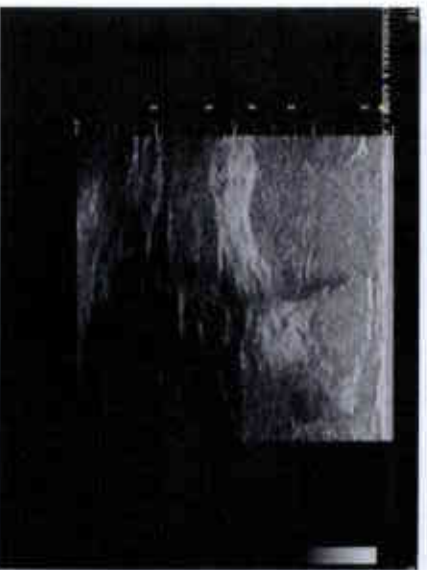
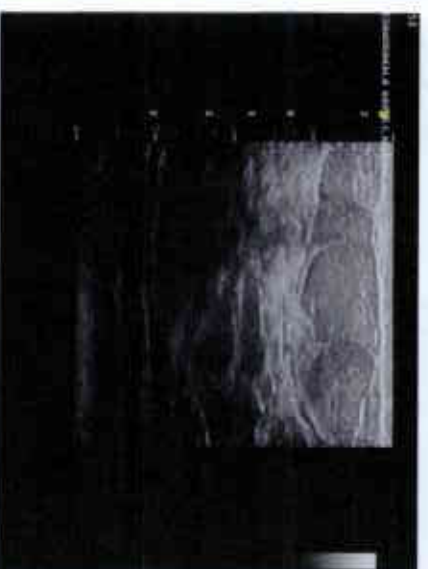
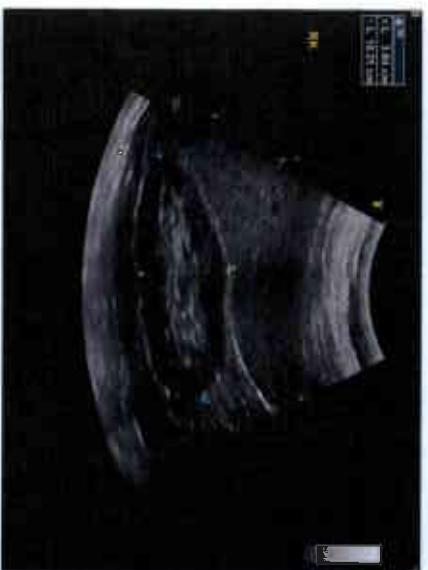

**Patient Name :** MRS. KARDILE CHANDRAKALA KAILASH [MRN-240300206]  
**Age / Gender :** 44 Yr / F  
**Address :** 264 Shingwe Bahula Ambadwadi Behind Bajarang Mangal Karyalay Devlali Camp,  
 Vadner Dumala, Nashik, MAHARASHTRA  
**Req. Doctor:** Dr. RAKESH BORSE  
**Regn. ID:** OPD.23-24-5057



**HAEMATOLGY**

**Request Date :** 29-03-2024 09:35 AM **Reporting Date :** 29-03-2024 12:31 PM  
**Collection Date :** 29-03-2024 09:46 AM | 1209 **Reporting Status :** Finalized  
**Acceptance Date :** 29-03-2024 09:46 AM | **TAT:** 02:45 [HH:MM]

Investigations	Result	Unit	Reference Range	Method
<b>CBC</b>				
HAEMOGLOBIN (Hb)	11.5	g/dl	11 - 17	
WBC TOTAL COUNT	8700	/cmm	4500 - 10500	
<b>DIFFERENTIAL COUNT</b>				
NEUTROPHILS	62	%	45 - 75	
LYMPHOCTES	32	%	20 - 48	
EOSINOPHILS	02	%	1 - 4	
MONOCYTES	04	%	4 - 10	
BASOPHILS	00	%	0 - 1	
PLATELETS	3.55	Lacs/cmm	1.5 - 4.5	
R.B.C.				
R.B.C. COUNT	4.31	ml/cmm	4 - 6	
HAEMATOCRIT (P.C.V.)	<b>34.5 L</b>	%	35 - 50	
M.C.V.	80.0	fL	80 - 99	
M.C.H.	<b>26.7 L</b>	pg	27 - 32	
M.C.H.C.	33.3	g/dL	31.5 - 36	
R.D.W.	14.3	%	10 - 15	

END OF REPORT.

Prepared By  
 Mrs. PADMAVATI SATISH KULKARNI

**Dr. SUDHIR SANKALECHA**  
 MD (Path)  
 Regn. No. 70405

Verified by  
**Dr. SANDIP A. SANGALE**  
 MD (Path)  
 Regn. No. 2002/07/2718



**Patient Name :** MRS. KARDILE CHANDRAKALA KAILASH [MRN-240300206]  
**Age / Gender :** 44 Yr / F  
**Address :** 264 Shingwe Bahula Ambadwadi Behind Bajarang Mangal Karyalay Devlali Camp ,  
Vadner Dumala, Nashik, MAHARASHTRA  
**Req. Doctor:** Dr. RAKESH BORSE  
**Regn. ID:** OPD.23-24-5057



**HAEMATOLOGY**

**Request Date :** 29-03-2024 09:35 AM

**Reporting Date :** 29-03-2024 12:33 PM

**Collection Date :** 29-03-2024 09:46 AM | 1209

**Reporting Status :** Finalized

**Acceptance Date :** 29-03-2024 09:46 AM | TAT: 02:47 [HH:MM]

Investigations	Result	Unit	Reference Range	Method
ESR	75 H	mm/hr	0 - 15	

END OF REPORT.

Prepared By  
MRS. PADMAVATI SUTISH KULKARNI

**Dr. SUDHIR SANKALECHA**  
MD (Path)  
Regn. No. 70405

Verified by  
**Dr. SANDIP A. SANGALE**  
MD (Path)  
Regn. No. 2002/07/2718

**Patient Name :** MRS. KARDILE CHANDRAKALA KAILASH [MRN-240300206]  
**Age / Gender :** 44 Yr / F  
**Address :** 264 Shingwe Bahula Ambadwadi Behind Bajarang Mangal Karyalay Devlali Camp,  
Vadner Dumala, Nashik, MAHARASHTRA  
**Req. Doctor:** Dr. RAKESH BORSE  
**Regn. ID:** OPD.23-24-5057



**BIOCHEMISTRY**

**Request Date :** 29-03-2024 09:35 AM **Reporting Date :** 29-03-2024 12:20 PM  
**Collection Date :** 29-03-2024 09:46 AM | BD532 **Reporting Status :** Finalized  
**Acceptance Date :** 29-03-2024 09:46 AM | TAT: 02:34 [HH:MM]

Investigations	Result	Unit	Reference Range	Method
BLOOD SUGAR FASTING	91.10	mg/dl	60 - 110	

END OF REPORT.

Prepared By  
Mrs. PADMAVATI SATHISH KULKARNI

**Dr. SUDHIR SANKALECHA**  
MD (Path)  
Regn. No. 70405

Verified by  
**Dr. SANDIP A. SANGALE**  
MD (Path)  
Regn. No. 2002/07/2718

**Patient Name :** MRS. KARDILE CHANDRAKALA KAILASH [MRN-240300206]  
**Age / Gender :** 44 Yr / F  
**Address :** 264 Shingwe Bahula Ambadwadi Behind Bajarang Mangal Karyalay Devlali Camp ,  
Vadner Dumala, Nashik, MAHARASHTRA  
**Req. Doctor:** Dr. RAKESH BORSE  
**Regn. ID:** OPD.23-24-5057



**BIOCHEMISTRY**

**Request Date :** 29-03-2024 09:35 AM **Reporting Date :** 29-03-2024 02:05 PM  
**Collection Date :** 29-03-2024 01:01 PM | BD542 **Reporting Status :** Finalized  
**Acceptance Date :** 29-03-2024 01:01 PM | TAT: 01:04 [HH:MM]

Investigations	Result	Unit	Reference Range	Method
BLOOD SUGAR (PP)	113.95	mg/dl		
BLOOD SUGAR (PP)				

END OF REPORT.

Prepared By  
Mrs. PADMAVATI SAKESH KULKARNI

**Dr. SUDHIR SANKALECHA**  
MD (Path)  
Regn. No. 70405

Verified by  
**Dr. SANDIP A. SANGALE**  
MD (Path)  
Regn. No. 2002/07/2718

**Patient Name :** MRS. KARDILE CHANDRAKALA KAILASH [MRN-240300206]  
**Age / Gender :** 44 Yr / F  
**Address :** 264 Shingwe Bahula Ambadwadi Behind Bajarang Mangal Karyalay Devlali Camp,  
 Vadner Dumala, Nashik, MAHARASHTRA  
**Req. Doctor:** Dr. RAKESH BORSE  
**Regn. ID:** OPD.23-24-5057



**BIOCHEMISTRY**

**Request Date :** 29-03-2024 09:35 AM **Reporting Date :** 29-03-2024 12:24 PM  
**Collection Date :** 29-03-2024 09:46 AM | BD532 **Reporting Status :** Finalized  
**Acceptance Date :** 29-03-2024 09:46 AM | TAT: 02:38 [HH:MM]

Investigations	Result	Unit	Reference Range	Method
<b>HBA1C</b>	4.9	%	Normal : Below 5.7 Pre-Diabetes : 5.7 - 6.4 Diabetes : > = 6.5 Guidance For Known Diabetes Good Control : Below 6.5 Fair Control : 6.5 - 7.0 Unsatisfactory Control : 7.0 - 8.0 Poor Control : > 8.0	
Estimated Average Glucose (EAG)	93.93	mg/dL		
<b>METHOD</b>	Fluorescence Immunoassay			

END OF REPORT.

Prepared By  
 Mrs. PADMAVATI SATISH KULKARNI

**Dr. SUDHIR SANKALECHA**  
 MD (Path)  
 Regn. No. 70405

Verified by  
**Dr. SANDIP A. SANGALE**  
 MD (Path)  
 Regn. No. 2002/07/2718

**Patient Name :** MRS. KARDILE CHANDRAKALA KAILASH [MRN-240300206]  
**Age / Gender :** 44 Yr / F  
**Address :** 264 Shingwe Bahula Ambadwadi Behind Bajarang Mangal Karyalay Devlali Camp ,  
Vadner Durnala, Nashik, MAHARASHTRA  
**Req. Doctor:** Dr. RAKESH BORSE  
**Regn. ID:** OPD.23-24-5057



**BIOCHEMISTRY**

**Request Date :** 29-03-2024 09:35 AM **Reporting Date :** 29-03-2024 12:21 PM  
**Collection Date :** 29-03-2024 09:46 AM | BD532 **Reporting Status :** Finalized  
**Acceptance Date :** 29-03-2024 09:46 AM | TAT: 02:35 [HH:MM]

Investigations	Result	Unit	Reference Range	Method
Blood Urea Nitrogen (BUN)	11.05	mg/dl	7 - 20	

END OF REPORT.

Prepared By  
Mrs. PADMAVATI SATISH KULKARNI

Dr. SUDDHIR SANKALECHA  
MD (Path)  
Regn. No. 70405

Verified by  
Dr. SANDIP A. SANGALE  
MD (Path)  
Regn. No. 2002/07/2718

**Patient Name :** MRS. KARDILE CHANDRAKALA KAILASH [MRN-240300206]  
**Age / Gender :** 44 Yr / F  
**Address :** 264 Shingwe Bahula Ambadwadi Behind Bajarang Mangal Karyalay Devlali Camp ,  
Vadner Dumala, Nashik, MAHARASHTRA  
**Req. Doctor:** Dr. RAKESH BORSE  
**Regn. ID:** OPD.23-24-5057



**BIOCHEMISTRY**

**Request Date :** 29-03-2024 09:35 AM **Reporting Date :** 29-03-2024 12:24 PM  
**Collection Date :** 29-03-2024 09:46 AM | BD532 **Reporting Status :** Finalized  
**Acceptance Date :** 29-03-2024 09:46 AM | TAT: 02:38 [HH:MM]

Investigations	Result	Unit	Reference Range	Method
CREATININE	0.65	mg/dl	0.6 - 1.4	Sarcosine Oxidase

END OF REPORT.

Prepared By  
Mrs. PADMAVATI SATISH KULKARNI

**DR. SUDDHIR SANKALECHA**  
MD (Path)  
Regn. No. 70405

Verified by  
**DR. SANDIP A. SANGALE**  
MD (Path)  
Regn. No. 2002/07/2718

Patient Name : MRS. KARDILE CHANDRAKALA KAILASH [MRN-2403002061]  
Age / Gender : 44 Yr / F  
Address : 264 Shingwe Bahula Ambadwadi Behind Bajjarang Mangal Karyalay Devlali Camp,  
Vadner Dumala, Nashik, MAHARASHTRA  
Req. Doctor: Dr. RAKESH BORSE  
Regn. ID: OPD.23-24-5057



**BIOCHEMISTRY**

Request Date : 29-03-2024 09:35 AM Reporting Date : 29-03-2024 12:31 PM  
Collection Date : 29-03-2024 09:46 AM | BD532 Reporting Status : Finalized  
Acceptance Date : 29-03-2024 09:46 AM | TAT: 02:45 [HH:MM]

Investigations	Result	Unit	Reference Range	Method
URIC ACID	6.51 H	mg/dl	2.3 - 6.1	

END OF REPORT.

Prepared By  
Mrs. PADMAVATI SATISH KULKARNI

Dr. SUDHIR SANKALECHA  
MD (Path)  
Regn. No. 70405

Verified by  
Dr. SANDIP A. SANGALE  
MD (Path)  
Regn. No. 2002/07/2718

**Patient Name :** MRS. KARDILE CHANDRAKALA KAILASH [MRN-2403002061]  
**Age / Gender :** 44 Yr / F  
**Address :** 264 Shingwe Bahula Ambadwadi Behind Bajrang Mangal Karyalay Devlali Camp ,  
 Vadner Dumala, Nashik, MAHARASHTRA  
**Req. Doctor:** Dr. RAKESH BORSE  
**Regn. ID:** OPD.23-24-5057



**BIOCHEMISTRY**

**Request Date :** 29-03-2024 09:35 AM **Reporting Date :** 29-03-2024 11:36 AM  
**Collection Date :** 29-03-2024 09:46 AM | BD532 **Reporting Status :** Finalized  
**Acceptance Date :** 29-03-2024 09:46 AM | TAT: 01:50 [HH:MM]

Investigations	Result	Unit	Reference Range	Method
<b>LIVER FUNCTION TEST</b>				
Bilirubin Total	0.46	mg/dL	0 - 1	DSA
Bilirubin Direct	0.10	mg/dL	< 0.2	DSA
Bilirubin Indirect	0.36	mg/dl	0.2 - 1.2	
ALT / SGPT	12.64	U/L	0 - 35	IFCC
AST / SGOT	18.34	U/L	0 - 35	IFCC
Alkaline Phosphatase	78.96	U/L	35 - 120	IFCC
Protein Total	7.81	g/dL	6 - 8	Biuret
Albumin	4.57	g/dL	3.5 - 5	Bromocresol Green (BCG)
Globulin	3.24	g/dL	1.2 - 5.3	
AG Ratio	1.41	g/dL	1 - 2.5	

END OF REPORT.

Prepared By  
 Mrs. PADMAVATI SATISH KULKARNI

**Dr. SUDHIR SANKALECHA**  
 MD (Path)  
 Regn. No. 70405

Verified by  
  
**Dr. SANDIP A. SANGALE**  
 MD (Path)  
 Regn. No. 2002/07/2718



**Patient Name :** MRS. KARDILE CHANDRAKALA KALASHI [MRN-2403002061]  
**Age / Gender :** 44 Yr / F  
**Address :** 264 Shingwe Bahula Ambadwadi Behind Bajrang Mangal Karyalay Devalli Camp,  
Vadner Dumala, Nashik, MAHARASHTRA  
**Req. Doctor:** DR. RAKESH BORSE  
**Regn. ID:** OPD.23-24-5057



**BIOCHEMISTRY**

**Request Date :** 29-03-2024 09:35 AM **Reporting Date :** 29-03-2024 11:37 AM  
**Collection Date :** 29-03-2024 09:46 AM | BD532 **Reporting Status :** Finalized  
**Acceptance Date :** 29-03-2024 09:46 AM | TAT: 01:51 [HH:MM]

Investigations	Result	Unit	Reference Range	Method
<b>LIPID PROFILE</b>				
Total Cholesterol	181.93	mg/dl	UPTO 200	CHO-POD
Triglycerides	168.25	mg/dl	UPTO 160	GPO-POD
HDL- Cholesterol	40.25	mg/dl	30 - 65	
VLDL	33.65	mg/dl	6 - 38	
LDL- Cholesterol	108.03	mg/dl	75 - 165	
LDL/HDL RATIO	2.68		2.5 - 4	
CHOL/HDL RATIO	4.52		3 - 5.5	

END OF REPORT.

Prepared By  
Mrs. PADMAVATI SANKESH KULKARNI

**Dr. SUDHIR SANKALECHA**  
MD (Path)  
Regn. No. 70405

Verified by  
**Dr. SANDIP A. SANGALE**  
MD (Path)  
Regn. No. 2002/07/2718

Patient Name : MRS. KARDILE CHANDRAKALA KAILASH [MRN-240300206]  
Age / Gender : 44 Yr / F  
Address : 264 Shingwe Bahula Ambadwadi Behind Bajrang Mangal Karyalay Devlali Camp,  
Vadner Dumala, Nashik, MAHARASHTRA  
Req. Doctor: Dr. RAKESH BORSE  
Regn. ID: OPD.23-24-5057



HAEMATOLOGY

Request Date : 29-03-2024 09:35 AM Reporting Date : 29-03-2024 12:18 PM  
Collection Date : 29-03-2024 09:46 AM | 1209 Reporting Status : Finalized  
Acceptance Date : 29-03-2024 09:46 AM | TAT: 02:32 [HH:MM]

Investigations	Result	Unit	Reference Range	Method
<b>BLOOD GROUP</b>				Tube Agglutination
Blood Group	" A "			
Rh Factor	POSITIVE			

END OF REPORT.

Prepared By  
Mrs. PADMAVATISATISH KULKARNI

Dr. SUDHIR SANKALECHA  
MD (Path)  
Regn. No. 70405

Verified by  
Dr. SANDIP A. SANGALE  
MD (Path)  
Regn. No. 2002/07/2718

**Patient Name :** MRS. KARDILE CHANDRAKALA KAILASH [MRN-240300206]  
**Age / Gender :** 44 Yr / F  
**Address :** 264 Shingwe Bahula Ambadwadi Behind Bajarang Mangal Karyalay Devlali Camp ,  
 Vadner Dumala, Nashik, MAHARASHTRA  
**Req. Doctor:** Dr. RAKESH BORSE  
**Regn. ID:** OPD.23-24-5057



**CLINICAL PATHOLOGY**

**Request Date :** 29-03-2024 09:35 AM **Reporting Date :** 29-03-2024 12:43 PM  
**Collection Date :** 29-03-2024 09:46 AM | CP-219 **Reporting Status :** Finalized  
**Acceptance Date :** 29-03-2024 09:46 AM | TAT: 02:57 [HH:MM]

Investigations	Result	Unit	Reference Range	Method
<b>URINE ROUTINE</b>				
<b>PHYSICAL EXAMINATION</b>				
VOLUME	15 ml			
COLOUR	YELLOW			
APPEARANCE	CLEAR			
REACTION	ACIDIC			
<b>CHEMICAL EXAMINATION</b>				
ALBUMINE	ABSENT			
SUGAR	ABSENT			
KETONES	ABSENT			
BILE SALTS	ABSENT			
BILE PIGMENTS	ABSENT			
<b>MICROSCOPIC EXAMINATION</b>				
EPITHELIAL CELLS	1 - 3	/hpf		
PUS CELLS	1 - 3	/hpf		
R.B.C.s	ABSENT	/hpf		
CASTS	ABSENT	/hpf		
BACILLI	ABSENT			
CRYSTALS	ABSENT			
OTHERS	ABSENT			

END OF REPORT.

Prepared By  
 Mrs. PADMAVATI SANKISH KULKARNI

**Dr. SUDDHIR SANKALECHA**  
 MD (Path)  
 Regn. No. 70405

Verified by  
**Dr. SANDIP A. SANGALE**  
 MD (Path)  
 Regn. No. 2002/07/2718

## ECHOCARDIOGRAPHY AND COLOUR DOPPLER IMAGING

Patient Name: **MRS. KARDILE CHANDRAKALA KAILASH / MRN-240300206**

Age / Gender : **44 Yr / F**

Address: **264 Shingwe Bahula Ambadwadi Behind Bajarang Mangal Karyalay Devalli  
Camp , Vadner Dummala, Nashik, MAHARASHTRA**

Req. Doctor: **Dr. RAKESH BORSE**

Regn. Number: **OPD.23-24-5057**



### REGIONAL ANALYSIS OF THE HEART

29-03-2024 09:35 AM

Reporting Date : 29-03-2024 02:42 PM  
Report Status : Finalized

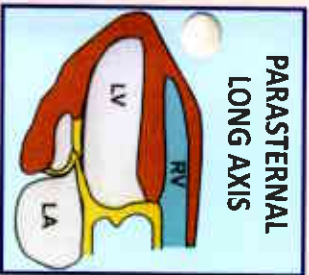

**PARASTERNAL  
LONG AXIS**

Left Ventricle normal sized.

No regional wall motion abnormality present.

No S/o Diastolic Dysfunction.

No S/o Left Ventricle Hypertrophy.

**Over All Good LV Function EF=60%**

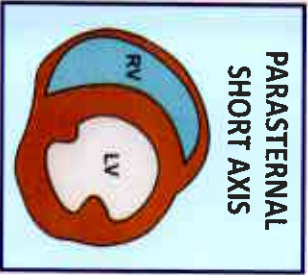

**PARASTERNAL  
SHORT AXIS**

Left Atrium – Normal sized.

Normal RA and RV size and shape.

Normal RV systolic function.

No S/o Pulmonary Hypertension present.

PASP –25 mmHg.

IVC normal collapsing well with respiration.

IVS and IAS are intact.

Normal pericardium. No effusion.

**IMPRESSION :- Normal sized LV With Good LV Function EF = 60%.**



**APICAL  
FOUR CHAMBER**

**Dr. RAHUL SHEWALE**  
MD(Medicine) DM(Cardiology)

Regn. No. 2010041390

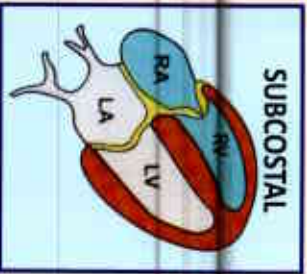

**SUBCOSTAL**

Scan the QR code to download your e-report

**DR. RAHUL SHEWALE**

M.D. (Medicine)

D.M. (Cardiology)

Consultant Cardiologist

Regd. No. 2010041390