

31 Years

Rate 78
PR 156
QRSD 80
QT 324
QTc 369

--AXIS--

P 52
QRS 72
T 42

12 Lead; Standard Placement

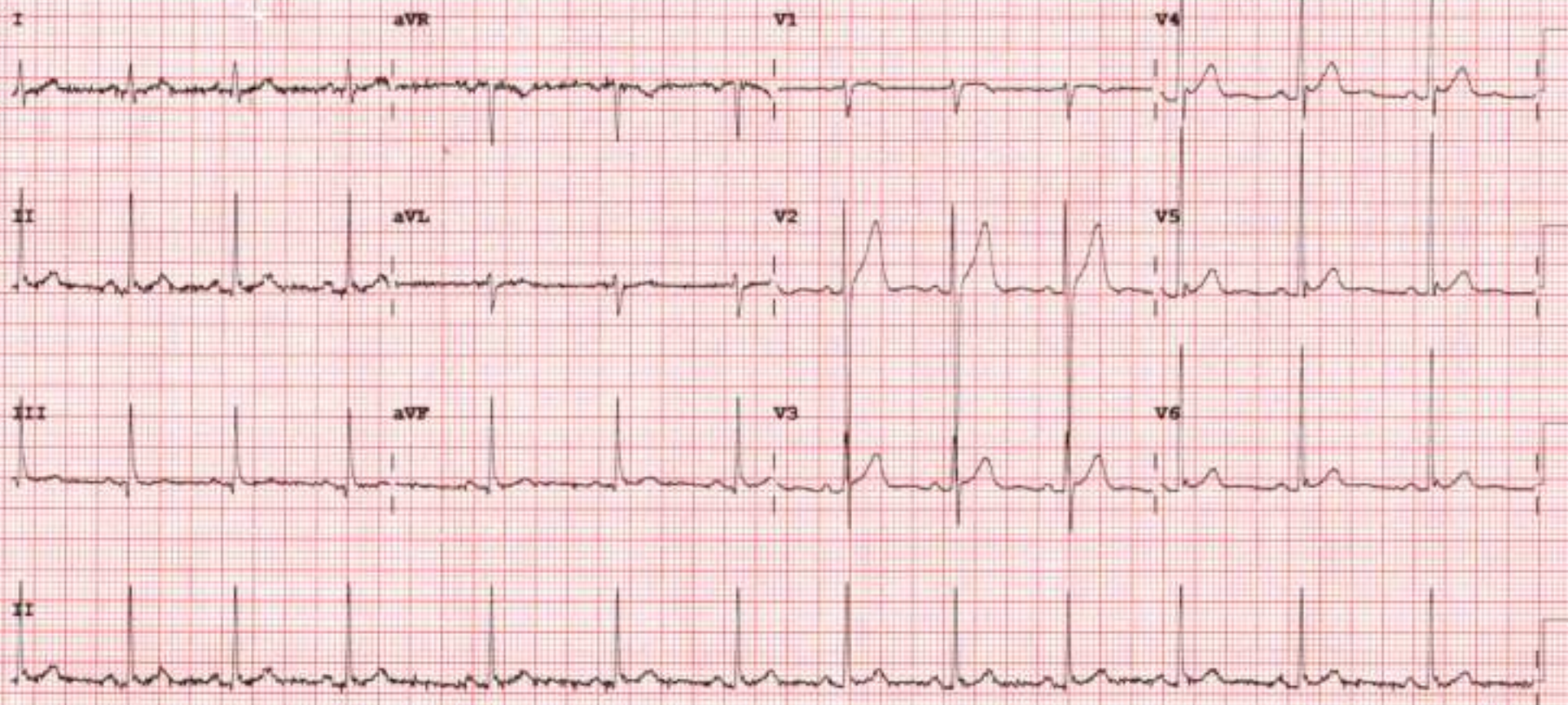

Device: Speed: 25 mm/sec Limb: 10 mm/mV Chest: 10.0 mm/mV

F 50-0.50-150 Hz W PH09 P7



2D-ECHOCARDIOGRAPHY AND COLOR DOPPLER REPORT

NAME: NIRMALKUMAR CHAUHAN

AGE/SEX:31 YRS/MALE

DATE: 21/03/2024

REF BY:DIRECT

OBSERVATION:

- NORMAL LV SIZE AND NORMAL LV SYSTOLIC FUNCTION. LVEF = 60% (VISUAL).
- NO RWMA AT REST.
- NORMAL LV DIASTOLIC DYSFUNCTION.
- TRIVIAL MR. NO MS.
- NO AR. NO AS.
- TRIVIAL TR. NO PAH.
- NORMAL SIZED LA, RA & RV WITH NORMAL RV SYSTOLIC FUNCTION.
- NORMAL SIZED MPA, RPA & LPA.
- INTACT IAS & IVS.
- NO E/O INTRACARDIAC CLOT/VEGETATION/PE.
- NORMAL IVC.
- NORMAL PERICARDIUM.

LA: 30MM

AO: 27MM

IVS: 10/13MM

LVPW: 09/12MM

LVID: 41/23MM

CONCLUSION:

- NORMAL LV/RV SIZE AND SYSTOLIC FUNCTION.
- NO RWMA AT REST.
- LVEF = 60% (VISUAL).

DR.NIRAV BHALANI
[CARDIOLOGIST]

DR.ARVIND SHARMA
[CARDIOLOGIST]



PATIENT NAME: NIRMALKUMAR M. CHAUHAN

AGE/SEX: 31 YRS/M

DATE: Thursday, 21 March 2024

CHEST X-RAY (PA)

Both lung fields appear normal.

Both hila appear normal

Bilateral costo-phrenic angles appear grossly clear

Mediastinum and cardiac shadow appear normal

Bony thorax appears unremarkable

No evidence of free gas under domes of diaphragm

IMPRESSION:

- NO SIGNIFICANT ABNORMALITY NOTED IN LUNG FIELDS
- NORMAL CARDIAC SHADOW

DR SHARAD RUNGTA (MD & DNB)
CONSULTANT RADIOLOGIST

Not all pathologies can be detected on ultrasound in each scan. Further radiographic evaluation is suggested if required.



PATIENT NAME: NIRMALKUMAR M. CHAUHAN

AGE/SEX: 31 YRS/M

DATE: Thursday, 21 March 2024

ULTRASOUND OF ABDOMEN & PELVIS

LIVER appears normal in size and shows raised parenchymal echogenicity. No evidence of focal lesion. No evidence of dilated IHBR or portal vein. CBD appears normal.

GALL BLADDER is distended. No e/o wall thickening, pericholecystic edema or calculus within.

VISUALIZED PART OF PANCREAS appears normal. MPD is WNL.

SPLEEN appears normal in size and shows normal parenchymal echogenicity. No evidence of focal lesion.

BOTH KIDNEYS appear normal in size and position.

Show normal cortical echogenicity. Corticomedullary differentiation is maintained.
No calculus or hydronephrosis on either side.

URINARY BLADDER is full. Mucosal surface appears smooth with no e/o obvious wall thickening or calculus within.

PROSTATE appears normal in size. No evidence of focal lesion noted.

BOWEL LOOPS appear normal and show normal peristalsis

No evidence of LYMPHADENOPATHY noted.
No evidence of ASCITES or PLEURAL EFFUSION noted.

IMPRESSION:

- **GRADE I FATTY LIVER.**

DR SHARAD RUNGTA (MD & DNB)
CONSULTANT RADIOLOGIST

Not all pathologies can be detected on ultrasound in each scan. Further radiographic evaluation is suggested if required.



Patient Name : Nirmalkumar Maheshbhai Chauhan Sample No. : 20240314530
Patient ID : 20240309030 Visit No. : OPD20240328811
Age / Sex : 31y/Male Call. Date : 21/03/2024 08:39
Consultant : DR SAURABH JAIN S. Coll. Date : 21/03/2024 09:31
Ward : - Report Date : 21/03/2024 15:58

CBC, ESR

Investigation	Result	Normal Value
Hemoglobin :	13.8 gm/dl	13.5 to 18.0 gm/dl
P.C.V. :	42.8 %	42.0 to 52.0 %
M.C.V. :	81.5 fL	78 to 100 fL
M.C.H. :	26.3 pg [L]	27 to 31 pg
M.C.H.C. :	32.2 g/dl	32 to 36 g/dl
RDW :	12 %	11.5 to 14.0 %
RBC Count :	5.25 X 10 ⁶ /cumm	4.7 to 6.0 X 10 ⁶ /cumm
Polymorphs :	63 %	38 to 70 %
Lymphocytes :	33 %	15 to 48 %
Eosinophils :	2 %	0 to 6 %
Monocytes :	2 % [L]	3 to 11 %
Total :	100	< 100 > 100
WBC Count :	5900 /cmm	4000 to 10000 /cmm
Platelets Count :	239000 /cmm	1,50,000 to 4,50,000 /cmm
ESR - After One Hour :	5 mm/hr	1 to 13 mm/hr

Dr. Mehul Desai
M.B.D.C.P
Reg.No.G-9521



Patient Name :	Nirmalkumar Maheshbhai Chauhan	Sample No. :	20240314530
Patient ID :	20240309030	Visit No. :	OPD20240328811
Age / Sex :	31y/Male	Call. Date :	21/03/2024 08:39
Consultant :	DR SAURABH JAIN	S. Coll. Date :	21/03/2024 09:31
Ward :	-	Report Date :	21/03/2024 15:58

FBS & PPBS

Investigation	Result	Normal Value
Blood Sugar (FBS) :	108 mg/dl [H]	74 - 100 mg/dl
Urine Sugar (FUS) :	Nil	
Blood Sugar (PP2BS) :	122 mg/dl [H]	70 to 120 mg/dl
Urine Sugar (PP2US) :	Nil	

HBA1C

Investigation	Result	Normal Value
Glycosylated Hb :	5.9 %	Near Normal Glycemia : 6 to 7 Excellent Control : 7 to 8 Good Control : 8 to 9 Fair Control : 9 to 10 Poor Control : > 10
Average Plasma Glucose of Last 3 Months :	122.63	

Dr.Mehul Desai
M.B.D.C.P
Reg.No.G-9521



Patient Name :	Nirmalkumar Maheshbhai Chauhan	Sample No. :	20240314530
Patient ID :	20240309030	Visit No. :	OPD20240328811
Age / Sex :	31y/Male	Call. Date :	21/03/2024 08:39
Consultant :	DR SAURABH JAIN	S. Coll. Date :	21/03/2024 09:31
Ward :	-	Report Date :	21/03/2024 15:58

Blood Group

Investigation	Result	Normal Value
BLOOD GROUP :		
ABO	B	
Rh	Positive	

M. Desai

Dr. Mehul Desai
M.B.D.C.P
Reg.No.G-9521



Patient Name :	Nirmalkumar Maheshbhai Chauhan	Sample No. :	20240314530
Patient ID :	20240309030	Visit No. :	OPD20240328811
Age / Sex :	31y/Male	Call. Date :	21/03/2024 08:39
Consultant :	DR SAURABH JAIN	S. Coll. Date :	21/03/2024 09:31
Ward :	-	Report Date :	21/03/2024 15:58

Lipid Profile

Investigation	Result	Normal Value
Sample :	Fasting	
Sample Type :	Normal	
Cholesterol (Chol) :	180 mg/dl	Low risk : < 200 Moderate risk : 200 - 239 High risk : > or = 240
Triglyceride :	105 mg/dl	Normal : < 200.0 High : 200 - 499 Very High : > or = 500
HDL Cholesterol :	45 mg/dl	Low risk : >or = 60 mg/dL High risk : Up to 35 mg/dL
LDL :	114 mg/dl [L]	131.0 to 159.0(N) < 130.0(L) > 159.0(H)
VLDL :	21 mg/dl	Up to 0 to 34 mg/dl
LDL/HDL Ratio :	2.53	Low risk : 0.5 to 3.0 Moderate risk : 3.0 to 6.0 Elevted level high > 6.0
Total Chol / HDL Ratio :	4	Low Risk : 3.3 to 4.4 Average Risk : 4.4 to 7.1 Moderate Risk : 7.1 to 11.0 High Risk : > 11.0
Total Lipids :	630 mg/dl	400 to 700 mg/dl

Note :- Lipemic samples give high triglyceride value and falsely low LDL value.

Dr. Mehul Desai
M.B.D.C.P
Reg.No.G-9521



Patient Name :	Nirmaalkumar Maheshbhai Chauhan	Sample No. :	20240314530
Patient ID :	20240309030	Visit No. :	OPD20240328811
Age / Sex :	31y/Male	Call. Date :	21/03/2024 08:39
Consultant :	DR SAURABH JAIN	S. Coll. Date :	21/03/2024 09:31
Ward :	-	Report Date :	21/03/2024 15:58

RENAL FUNCTION TEST

Investigation	Result	Normal Value
Creatinine :	0.7 mg/dl	0.6 - 1.4 mg/dl
Urea :	20 mg/ dl	13 - 45 mg/dl
Uric Acid :	5.2 mg/dl	3.5 - 7.2 mg/dl
Calcium :	8.4 mg/dl	8.5 - 10.5
Phosphorus :	3.5 mg/dl	1.5 - 6.8

Dr. Mehul Desai
M.B.D.C.P
Reg.No.G-9521



Patient Name :	Nirmalkumar Maheshbhai Chauhan	Sample No. :	20240314530
Patient ID :	20240309030	Visit No. :	OPD20240328811
Age / Sex :	31y/Male	Call. Date :	21/03/2024 08:39
Consultant :	DR SAURASH JAIN	S. Coll. Date :	21/03/2024 08:31
Ward :	-	Report Date :	21/03/2024 15:58

LFT (Liver Function Test)

Investigation	Result	Normal Value
Total Bilirubin :	0.7 mg/dl	0.2 to 1.0 mg/dl
Direct Bilirubin :	0.3 mg/dl	0.0 to 0.2 mg/dl
Indirect Bilirubin :	0.4 mg/dl	0.0 to 0.8 mg/dl
AST (SGOT) :	12 U/L	5 to 34 U/L
ALT (SGPT) :	41 U/L	0 to 55 U/L
Total Protein (TP) :	7 g/dL	6.4 to 8.3 g/dl
Albumin (ALB) :	3.8 g/dl	3.5 to 5.2 g/dl
Globulin :	3.2 g/dl	2.3 to 3.5 g/dl
A/G Ratio :	1.19	
Alkaline Phosphatase (ALP) :	198 U/L [H]	40 to 150 U/L
GAMMA GT. :	32 U/L	7 to 35 U/L

Dr. Mehul Desai
M.B.D.C.P
Reg.No.G-9521



Unipath Specialty Laboratory (Baroda) LLP - Platinum Complex, Opp. HDFC Bank, Nr. Radha Krishna char rasta, Akota, Vadodra - 390020
 Unipath Specialty Laboratory (Baroda) LLP - Platinum Complex, Opp. HDFC Bank, Nr. Radha Krishna char rasta, Akota, Vadodra - 390020
 Mobile: 7228800500 / 8155028222 | Email: info.baroda@unipathlp.in
 Home Visit / OPD Reception : 9998724579



TEST REPORT

Reg. No. : 40301013229 Reg. Date : 21-Mar-2024 12:39 Collected On : 21-Mar-2024 12:39
 Name : Mr. NIRMAL KUMAR CHAUHAN Approved On : 21-Mar-2024 14:45
 Age : 31 Years Gender : Male Ref. No. : Dispatch At :
 Ref. By : : Tele No. :
 Location : SAVITA SUPERSPECIALTY HOSPITAL @ WAGHODIYA ROAD

Test Name	Results	Units	Bio. Ref. Interval
THYROID FUNCTION TEST			
T3 (triiodothyronine) Method: CLIA	1.33	ng/mL	0.6 - 1.81
T4 (Thyroxine) Method: CLIA	11.40	µg/dL	4.5 - 12.6
TSH (ultra sensitive) Method: CLIA	1.393	µIU/mL	0.55 - 4.78
Sample Type: Serum			

Comments:

Thyroid stimulating hormone (TSH) is synthesized and secreted by the anterior pituitary in response to a negative feedback mechanism involving concentrations of FT3 (free T3) and FT4 (free T4). Additionally, the hypothalamic tripeptide, thyrotropin-releasing hormone (TRH), directly stimulates TSH production. TSH stimulates thyroid cell production and hypertrophy, also stimulates the thyroid gland to synthesize and secrete T3 and T4. Quantification of TSH is significant to differentiate primary (thyroid) from secondary (pituitary) and tertiary (hypothalamic) hypothyroidism. In primary hypothyroidism, TSH levels are significantly elevated, while in secondary and tertiary hypothyroidism, TSH levels are low.

TSH levels During Pregnancy :

- First Trimester : 0.1 to 2.5 µIU/mL
- Second Trimester : 0.2 to 3.0 µIU/mL
- Third trimester : 0.3 to 3.0 µIU/mL

Reference : Carl A. Burns, Edward R. Ashwood, David E. Bruns, Tietz Textbook of Clinical Chemistry and Molecular Diagnostics, 5th Edition, Philadelphia, WB Saunders, 2012: 2170

End Of Report

This is an electronically authenticated report

Test done from collected sample

Printed On: 21-Mar-2024 14:46

We are open 24 x 7 & 365 days

Dr. Vishal Jhaveri
M.B.B., D.C.P.

Reg. G-13041
LLP Identification Number: AAN-8932
Page 1 of 1



Savita
Superspecialty Hospital
(A Unit of Solace Healthcare Pvt. Ltd.)

Parivar Char Rasta, Waghodia-Dabhoi Ring Road, Vadodara-390010
0265-2578844 / 2578849 63596 88442
mh@savitahospital.com savitahospital.com



Patient Name : Nirmalkumar Maheshbhai Chauhan	Sample No. : 20240314530
Patient ID : 20240309030	
Age / Sex : 31y/Male	Visit No. : OPD20240328811
Consultant : DR SAURASH JAIN	Call. Date : 21/03/2024 08:39
Ward : -	S. Coll. Date : 21/03/2024 09:31
	Report Date : 21/03/2024 15:58

Urine R/M

Investigation	Result	Normal Value
Quantity - :	20 ml	
Colour - :	Pale Yellow	
Reaction (pH) :	6.0	4.5-8.0
Turbidity :	Clear	
Deposit :	Absent	Absent
Sp. Gravity :	1.030	1.005-1.010
Protein :	Absent	Absent
Glucose :	Absent	Absent
Bile Salts :	Absent	Absent
Bile pigments :	Absent	Absent
Ketones :	Absent	Absent
Urobilinogen :	Absent	
Blood :	Absent	Absent
Pus Cells :	Absent /hpf	0-5/hpf
Red Blood Cells :	Absent /hpf	Absent
Epithelial Cells :	0-1 /hpf	



Dr. Mehul Desai
M.B.D.C.P
Reg.No.G-9521



Examination by Physician

Name: NIRMALKUMAR CHAUHAN

Reg. No: 20240309030

Age/ Sex: 31/MALE

DOE: 21/03/2024

Physical Examination

Height: 163 cm Weight: 56 kg BMI: 21.07

Temperature: _____ Pulse: 89 BP: 113/81

SPO2 - 95

Chief Complaints:

NO complaints.

Past History:

NAD

Examination:

General Examination:

NAD

Systemic Examination:

NAD

Investigation:

RBS _____

ECG _____

Others _____

Advice:

- PSY REFERENCE, SOS

Signature _____





Examination by Ophthalmologist

Name: NIRMALKUMAR CHAUHAN

Reg. No: 20240309030

Age/ Sex: 31/MALE

DOE: 21/03/2024

Medical History:

Burning in Eye and watery discharge
in the Both eyes. Mucoid

Examination of Eye:	Right	LEFT
External Examination:	<u>1.25</u>	<u>1.25</u>
Anti seg Examination:	_____	_____
Schiot Tonometry IOP:	_____	_____

Fundus:

Without Glass Distant Vision: Blur Blur

Near Vision: Blur Blur

With Glass Distant Vision: clear clear

Near Vision: _____

Colour Vision (With Ishihara Chart): _____

Impression:

Advice: use glasses Rx as per

Signature: 

CANON RK-F2
21/MAR/2024 17:29
No. : 003976
NAME : _____ M/F

RIGHT	LEFT	VD
SPH	CYL	AX
-1.00	-2.00	98

<LEFT >
[REF]
-1.75 -1.25 82

PD : 62 mm

.....
RIGHT

 A

LEFT

 A



Bill of Supply (Interim Bill)



Patient ID : 20240306030

Age / Sex : 31y / M

Patient Name : NIRMALKUMAR MAHESHBHAI CHAUHAN

Dr. Name : DR SAURABH JAIN

Referred By : self

City/Village : Vadodara

Class : Contract

PAN Card : AAQCS5566G

Visit No. : OPD20240328811(OPD)

Bill No. : OPD20240328811

Bill Date : N/A

Speciality : INTERNAL MEDICINE

Company Name : Mediwheel Health Check Up

GSTIN : 24AAQCS5566G2ZW

SAC : 998312 "Medical Service covered under healthcare service"

Mobile No. : 9998779839

Expense Details

	Qty	Rate	Gross Amount	Waive	Net Amount
Visit Charge					
21/03/2024 Physician First Consultation OPD	1.0	0.0	0.00	0.0	0.00
Ophthalmologist First Consultation OPD	1.0	0.0	0.00	0.0	0.00
Visit Charge (Subtotal)			0.0	0.0	0.00
PATHOLOGY					
21/03/2024 CBC, ESR	1.0			0.0	
Urine R/M	1.0			0.0	
STOOL EXAMINATION	1.0			0.0	
Blood Group	1.0			0.0	
TFT (Thyroid Function Test)	1.0			0.0	
Lipid Profile	1.0			0.0	
RENAL FUNCTION TEST	1.0			0.0	
LFT (Liver Function Test)	1.0			0.0	
FBS & PPBS	1.0			0.0	
HBA1C	1.0			0.0	
MediWheel Full Body Health Check-Up(Male Below 40)	1.0	2000.0	2000.00	0.0	2000.00
PATHOLOGY (Subtotal)			2000.0	0.0	2000.00
Radiology					
21/03/2024 X-RAY CHEST PA	1.0			0.0	
USG WHOLE ABDOMEN SCREENING	1.0			0.0	
X-RAY CHEST PA	1.0	0.0	0.00	0.0	0.00
USG WHOLE ABDOMEN SCREENING	1.0	0.0	0.00	0.0	0.00
Radiology (Subtotal)			0.0	0.0	0.00
Non Invasive Cardiology					
21/03/2024 ECG Charge(OPD Base)	1.0			0.0	
ECHO COLOUR DOPPLER SCREENING	1.0			0.0	
ECG Charge(OPD Base)	1.0	0.0	0.00	0.0	0.00
ECHO COLOUR DOPPLER SCREENING	1.0	0.0	0.00	0.0	0.00
Non Invasive Cardiology (Subtotal)			0.0	0.0	0.00
Total Bill Amount					2000.00
Net payable amount					2000.00
Bill Outstanding					2000.00

Received With Thanks From NIRMALKUMAR MAHESHBHAI CHAUHAN of Rs 0.0/-
(Rs Zero Only)

Printed By : (Signature)
For, Savita Hospital-Live

Government of India

Issue Date: 11/02/2014



नाम / Name
 Chauhan Nirmalkumar
जन्म तिथि / DOB: 18/01/1993
पुल्ल / GENDER
 MALE
Mobile No.: 9998779829
4801 4167 1012
VID - 9183 6355 0167 6312



मेरा आधार, मेरी पहचान

mha.gov.in

Unique Identification Authority of India

Print Date: 02/06/2023



नाम / Name:
 K SHREE SHREE SIDDHESHWARI HASTAT, NR
 LBA VIDHYA JY N H S ROAD, NR DARGAH
 FLYOVER VADODARA, TARDOLI, Vadodra,
 Gujarat - 390003

Address:
 K SHREE SHREE SIDDHESHWARI HASTAT, NR
 LBA VIDHYA JY N H S ROAD, NR DARGAH
 FLYOVER VADODARA, TARDOLI, Vadodra,
 Gujarat - 390003

4801 4167 1012
VID - 9183 6355 0167 6312

1847

help@uidai.gov.in

www.uidai.gov.in