

503

16

भारत सरकार  
Government of India

कनिका रॉय  
Kaniska Roy  
जन्म तिथि/DOB: 04/06/1997  
महिला/ FEMALE

Download Date: 28/10/2021

Issue Date: 09/10/2021

9106 7404 2342  
VID : 9142 6480 6771 5913

मेरा आधार, मेरी पहचान

12-11-2022 02:14:10 PM

ID: 83

KANISKA ROY  
Female 25 Years

Diagnosis Information:  
Sinus Arrhythmia

HR	: 70 bpm
P	: 94 ms
PR	: 125 ms
QRS	: 83 ms
QT/QTc	: 397/429 ms
P-QRST	: 50/12/8 °
RV5/SV1	: 1.151/0.823 mV

Ref-Phys. :  
Report Confirmed by;

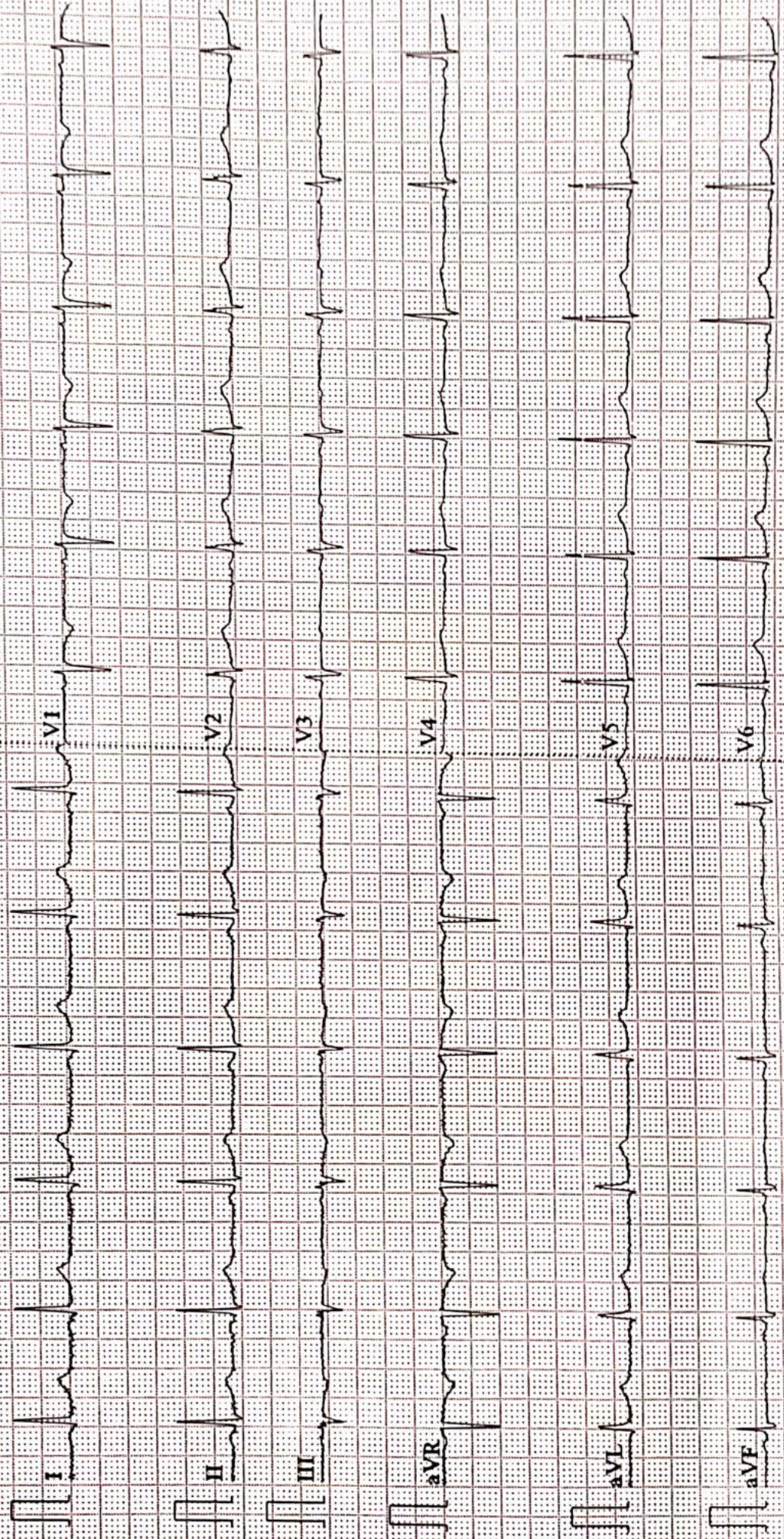



ISO 9001 : 2015

**AAROGYAM DIAGNOSTICS**

(A UNIT OF CULPAM HEALTH CARE PVT.LTD.)

F-41, P.C. Colony, Opp. Madhuban Complex,  
Near Malahi Pakari Chowk, Kankarbagh, Patna-20  
9264278360, 9065875700, 8789391403  
Info@aarogyamdiagnostics.com  
www.aarogyamdiagnostics.com

Name :- Kaniska Roy

Age/Sex:-25 Yrs/F

Refd by :- BOB

Date :-12/11/22

Thanks for referral.

**REPORT OF USG OF WHOLE ABDOMEN**

- Liver** :- Normal in size(12.8cm)with normal echotexture. No focal or diffuse lesion is seen. IHBR are not dilated. PV is normal in course and calibre with echofree lumen.
- G. Bladder** :- **Surgically Removed.**
- CBD** :- It is normal in calibre & is echofree.
- Pancreas** :- Normal in shape, size & echotexture. No evidence of parenchymal / ductal calcification is seen. No definite peripancreatic collection is seen.
- Spleen** :- Normal in size (11.2cm)with normal echotexture. No focal lesion is seen. No evidence of varices is noticed.
- Kidneys** :- Both kidneys are normal in shape, size & position. Sinus as well as cortical echoes are normal. No evidence of calculus, space occupying lesion or hydronephrosis is seen.  
Right Kidney measures 10.1cm and Left Kidney measures 9.5cm.
- Uterus** :- Normal in size (9.4cm x 3.4cm) and anteverted in position with normal myometrial echotexture and endometrial thickness.
- Ovaries** :- Both ovaries show normal echotexture and follicular pattern. Right ovary measures 38mm x 23mm and Left ovary measures 26mm x 20mm.  
No pelvic (POD) collection is seen.
- Others** :- No ascites or abdominal adenopathy is seen.  
No free subphrenic / basal pleural space collection is seen.

**IMPRESSION:- Normal scan of Abdomen.**

*Dr. U. Kumar*  
**MBBS, MD(Radio-Diagnosis)**  
**Consultant Radiologist**



ISO 9001 : 2015

**AAROGYAM DIAGNOSTICS**

(A UNIT OF CULPAM HEALTH CARE PVT. LTD.)

F- 41, P.C. Colony, Opp. Madhuban Complex,  
Near Malahi Pakari Chowk, Kankarbagh, Patna – 20

9264278360, 9065875700, 8789391403

info@aarogyamdiagnostics.com

www.aarogyamdiagnostics.com

Date	12/11/2022	Srl No.	26	Patient Id	2211120026
Name	Ms. KANISKA ROY	Age	25 Yrs.	Sex	F
Ref. By	Dr.BOB				

Test Name	Value	Unit	Normal Value
-----------	-------	------	--------------

### HAEMATOLOGY

HB A1C	5.1	%	
--------	-----	---	--

#### EXPECTED VALUES :-

Metabolically healthy patients	=	4.8 - 5.5 % HbA1C
Good Control	=	5.5 - 6.8 % HbA1C
Fair Control	=	6.8-8.2 % HbA1C
Poor Control	=	>8.2 % HbA1C

#### REMARKS:-

In vitro quantitative determination of **HbA1C** in whole blood is utilized in long term monitoring of glycemia

The **HbA1C** level correlates with the mean glucose concentration prevailing in the course of the patient's recent history (approx - 6-8 weeks) and therefore provides much more reliable information for glycemia monitoring than do determinations of blood glucose or urinary glucose.

It is recommended that the determination of **HbA1C** be performed at intervals of 4-6 weeks during Diabetes Mellitus therapy.

Results of **HbA1C** should be assessed in conjunction with the patient's medical history, clinical examinations and other findings.

\*\*\*\* End Of Report \*\*\*\*

**Dr.R.B.RAMAN**  
**MBBS, MD**  
**CONSULTANT PATHOLOGIST**



ISO 9001 : 2015

**AAROGYAM DIAGNOSTICS**

(A UNIT OF CULPAM HEALTH CARE PVT. LTD.)

F- 41, P.C. Colony, Opp. Madhuban Complex,  
Near Malahi Pakari Chowk, Kankarbagh, Patna - 20

9264278360, 9065875700, 8789391403

info@aarogyamdiagnostics.com

www.aarogyamdiagnostics.com

<b>Date</b>	<b>12/11/2022</b>	<b>Srl No. 26</b>	<b>Patient Id 2211120026</b>
<b>Name</b>	<b>Ms. KANISKA ROY</b>	<b>Age 25 Yrs.</b>	<b>Sex F</b>
<b>Ref. By Dr.BOB</b>			

Test Name	Value	Unit	Normal Value
COMPLETE BLOOD COUNT (CBC)			
HAEMOGLOBIN (Hb)	<b>11.2</b>	gm/dl	11.5 - 16.5
TOTAL LEUCOCYTE COUNT (TLC)	6,700	/cumm	4000 - 11000
DIFFERENTIAL LEUCOCYTE COUNT (DLC)			
NEUTROPHIL	61	%	40 - 75
LYMPHOCYTE	35	%	20 - 45
EOSINOPHIL	01	%	01 - 06
MONOCYTE	03	%	02 - 10
BASOPHIL	00	%	0 - 0
ESR (WESTEGREN's METHOD)	17	mm/1st hr.	0 - 20
R B C COUNT	3.96	Millions/cmm	3.8 - 4.8
P.C.V / HAEMATOCRIT	<b>32.9</b>	%	35 - 45
M C V	83.08	fl.	80 - 100
M C H	28.28	Picogram	27.0 - 31.0
M C H C	34	gm/dl	33 - 37
PLATELET COUNT	2.06	Lakh/cmm	1.50 - 4.00
BLOOD GROUP ABO	"B"		
RH TYPING	POSITIVE		

\*\*\*\* End Of Report \*\*\*\*

**Dr.R.B.RAMAN**  
**MBBS, MD**  
**CONSULTANT PATHOLOGIST**



ISO 9001 : 2015

# AAROGYAM DIAGNOSTICS

(A UNIT OF CULPAM HEALTH CARE PVT. LTD.)

F- 41, P.C. Colony, Opp. Madhuban Complex,  
Near Malahi Pakari Chowk, Kankarbagh, Patna – 20

9264278360, 9065875700, 8789391403

info@aarogyamdiagnostics.com

www.aarogyamdiagnostics.com

<b>Date</b> 12/11/2022	<b>Srl No.</b> 26	<b>Patient Id</b> 2211120026
<b>Name</b> Ms. KANISKA ROY	<b>Age</b> 25 Yrs.	<b>Sex</b> F
<b>Ref. By</b> Dr.BOB		

Test Name	Value	Unit	Normal Value
-----------	-------	------	--------------

## BIOCHEMISTRY

BLOOD SUGAR FASTING	81.9	mg/dl	70 - 110
SERUM CREATININE	0.81	mg%	0.5 - 1.3
BLOOD UREA	21.0	mg /dl	15.0 - 45.0
SERUM URIC ACID	5.2	mg%	2.5 - 6.0

### LIVER FUNCTION TEST (LFT)

BILIRUBIN TOTAL	0.61	mg/dl	0 - 1.0
CONJUGATED (D. Bilirubin)	0.19	mg/dl	0.00 - 0.40
UNCONJUGATED (I.D.Bilirubin)	0.42	mg/dl	0.00 - 0.70
TOTAL PROTEIN	<b>6.3</b>	gm/dl	6.6 - 8.3
ALBUMIN	3.6	gm/dl	3.4 - 5.2
GLOBULIN	2.7	gm/dl	2.3 - 3.5
A/G RATIO	<b>1.333</b>		
SGOT	24.2	IU/L	5 - 35
SGPT	29.9	IU/L	5.0 - 45.0
ALKALINE PHOSPHATASE IFCC Method	79.8	U/L	35.0 - 104.0
GAMMA GT	24.5	IU/L	6.0 - 42.0

### LFT INTERPRET

### LIPID PROFILE

TRIGLYCERIDES	98.2	mg/dL	25.0 - 165.0
TOTAL CHOLESTEROL	149.6	mg/dL	29.0 - 199.0



ISO 9001 : 2015

**AAROGYAM DIAGNOSTICS**

(A UNIT OF CULPAM HEALTH CARE PVT. LTD.)

F- 41, P.C. Colony, Opp. Madhuban Complex,  
Near Malahi Pakari Chowk, Kankarbagh, Patna – 20

9264278360, 9065875700, 8789391403

info@aarogyamdiagnostics.com

www.aarogyamdiagnostics.com

<b>Date</b>	<b>12/11/2022</b>	<b>Srl No. 26</b>	<b>Patient Id 2211120026</b>
<b>Name</b>	<b>Ms. KANISKA ROY</b>	<b>Age 25 Yrs.</b>	<b>Sex F</b>
<b>Ref. By Dr.BOB</b>			

Test Name	Value	Unit	Normal Value
H D L CHOLESTEROL DIRECT	54.2	mg/dL	35.1 - 88.0
V L D L	19.64	mg/dL	4.7 - 22.1
L D L CHOLESTEROL DIRECT	75.76	mg/dL	63.0 - 129.0
TOTAL CHOLESTEROL/HDL RATIO	2.76		0.0 - 4.97
LDL / HDL CHOLESTEROL RATIO	1.398		0.00 - 3.55
<b>THYROID PROFILE</b>			
T3	0.86	ng/ml	0.60 - 1.81
T4	7.31	ug/dl	4.5 - 10.9
Chemiluminescence			
TSH	1.684	uIU/ml	
Chemiluminescence			
<b>REFERENCE RANGE</b>			
<b>PAEDIATRIC AGE GROUP</b>			
0-3 DAYS	1-20	ulu/ ml	
3-30 DAYS	0.5 - 6.5	ulu/ml	
1 MONTH -5 MONTHS	0.5 - 6.0	ulu/ml	
6 MONTHS- 18 YEARS	0.5 - 4.5	ulu/ml	
<b>ADULTS</b>	0.39 - 6.16	ulu/ml	

**Note:** TSH levels are subject to circadian variation, rising several hours before the onset of sleep, reaching peak levels between 11 pm to 6 am. Nadir concentrations are observed during the afternoon. Diurnal variation in TSH level approximates  $\pm 50\%$ , hence time of the day has influence on the measured serum TSH concentration.



ISO 9001 : 2015  
**AAROGYAM DIAGNOSTICS**  
 (A UNIT OF CULPAM HEALTH CARE PVT. LTD.)

F- 41, P.C. Colony, Opp. Madhuban Complex,  
 Near Malahi Pakari Chowk, Kankarbagh, Patna – 20  
 9264278360, 9065875700, 8789391403  
 info@aarogyamdiagnostics.com  
 www.aarogyamdiagnostics.com

<b>Date</b>	12/11/2022	<b>Srl No.</b>	26	<b>Patient Id</b>	2211120026
<b>Name</b>	Ms. KANISKA ROY	<b>Age</b>	25 Yrs.	<b>Sex</b>	F
<b>Ref. By</b>	Dr.BOB				

Test Name	Value	Unit	Normal Value
-----------	-------	------	--------------

Assay performed on enhanced chemi lumenescence system ( Centaur-Siemens)

Serum T3,T4 & TSH measurements form the three components of Thyroid screening panel, useful in diagnosing various disorders of Thyroid gland function.

1. Primary hypothyroidism is accompanied by depressed serum T3 and T4 values and elevated serum TSH level.
2. Primary hyperthyroidism is accompanied by elevated serum T3 and T4 levels along with depressed TSH values.
3. Normal T4 levels are accompanied by increased T3 in patients with T3 thyrotoxicosis.
4. Slightly elevated T3 levels may be found in pregnancy and estrogen therapy, while depressed levels may be encountered in severe illness, renal failure and during therapy with drugs like propranolol and propyl thiouracil.
5. Although elevated TSH levels are nearly always indicative of primary hypothyroidism, and may be seen in secondary thyrotoxicosis.

\*\*\*\* End Of Report \*\*\*\*

**Dr.R.B.RAMAN**  
**MBBS, MD**  
**CONSULTANT PATHOLOGIST**



**AAROGYAM DIAGNOSTICS**  
**PATNA**

**Report**



(GEM212170906)(R)Kardic by Allengers

1592 / MRS. KANISKA ROY / 25 Yrs / F / 150 Cms / 62 Kg Date: 12-Nov-2022 Technician : ARUN

Stage	Time	Duration	Belt Speed (mph)	Elevation	METs	Rate	% THR Achieved	BP	RPP	PVC	Comments
Supine	00:06	0:01	00.0	00.0	01.0	105	54 %	110/70	115	00	
Standing	00:14	0:01	00.0	00.0	01.0	107	55 %	110/70	117	00	
HV	00:20	0:01	00.0	00.0	01.0	100	51 %	110/70	110	00	
Warm Up	00:27	0:01	01.0	00.0	01.0	098	50 %	110/70	107	00	
ExStart	00:39	0:06	01.7	10.0	01.1	113	58 %	110/70	124	00	
BRUCE/ Stage 1	03:39	3:00	01.7	10.0	04.7	155	79 %	115/75	178	00	
PeakEx	06:38	3:00	02.5	12.0	07.1	179	92 %	120/80	214	00	
Recovery	07:37	1:00	01.1	00.0	01.0	158	81 %	115/75	181	00	
Recovery	08:37	2:00	01.1	00.0	01.0	149	76 %	110/70	163	00	
Recovery	08:42	2:04	01.1	00.0	01.0	147	75 %	110/70	161	00	

**Findings :**

Exercise Time : 06:00  
Max HR Attained : 188 bpm 96% of Target 195  
Max BP Attained : (Sys) 120/80  
Max WorkLoad Attained : 7.1 Fair response to induced stress  
Max ST Dep Lead & Value : V4 & -1.4 mm in PeakEx mm  
Test End Reasons : Test Complete, Leg Pain

**Report :**

**AAROGYAM DIAGNOSTICS**

Supine



1592 / MRS. KANISKA ROY / 25 Yrs / F / 150 Cms / 62 Kg / HR : 105

Date: 12-Nov-2022 03:48:37 PM METS: 1.0/ 105 bpm 53% of THR BP: 110/70 mmHg Raw ECG/ BLC On/ Notch On/ HF 0.05 Hz/LF 100 Hz

ExTime: 00:06 0.0 mph, 0.0%

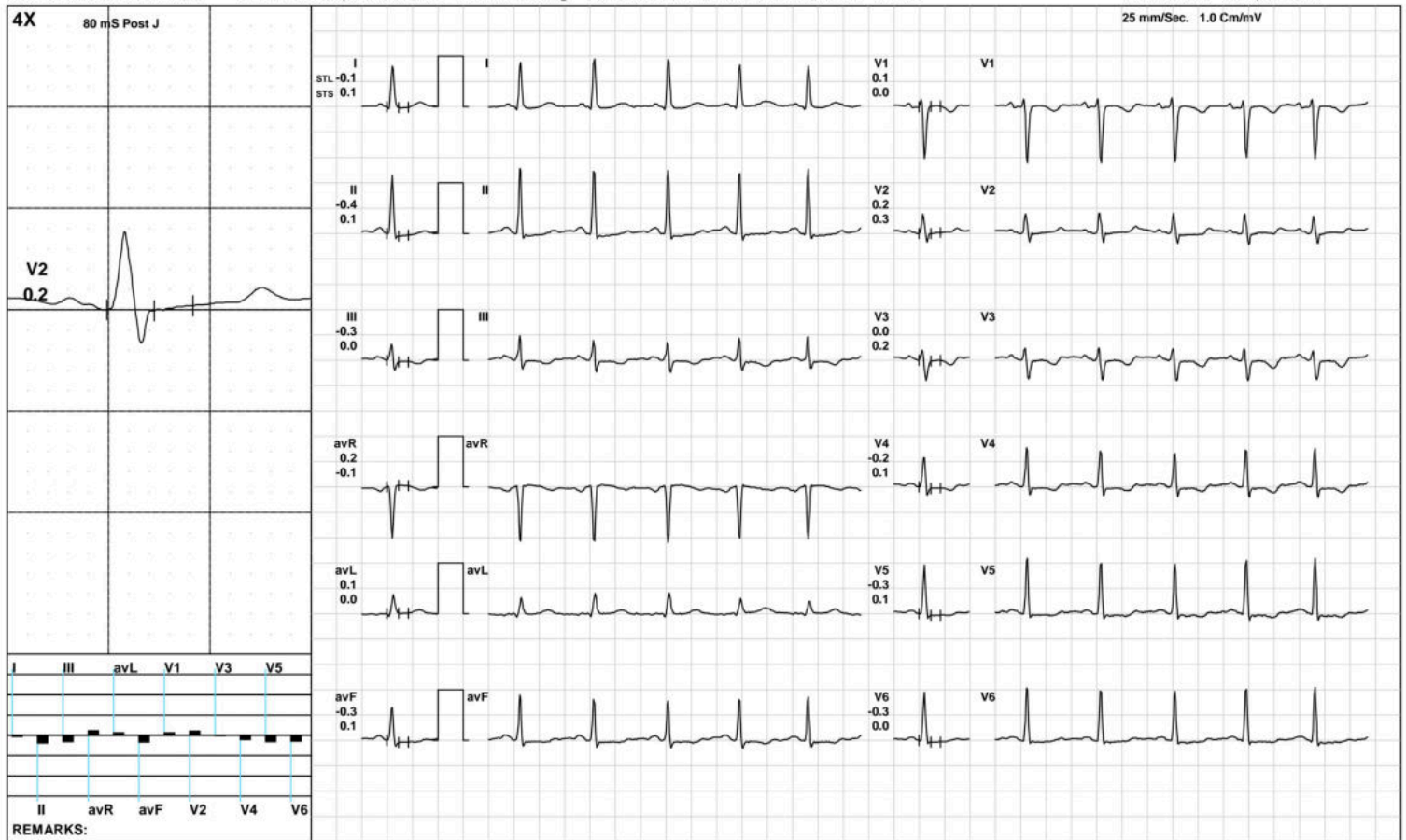

(GEM212170906)(R)Kardic by Allengers

**AAROGYAM DIAGNOSTICS**

Standing



1592 / MRS. KANISKA ROY / 25 Yrs / F / 150 Cms / 62 Kg / HR : 107

Date: 12-Nov-2022 03:48:37 PM METS: 1.0/ 107 bpm 54% of THR BP: 110/70 mmHg Raw ECG/ BLC On/ Notch On/ HF 0.05 Hz/LF 100 Hz

ExTime: 00:14 0.0 mph, 0.0%

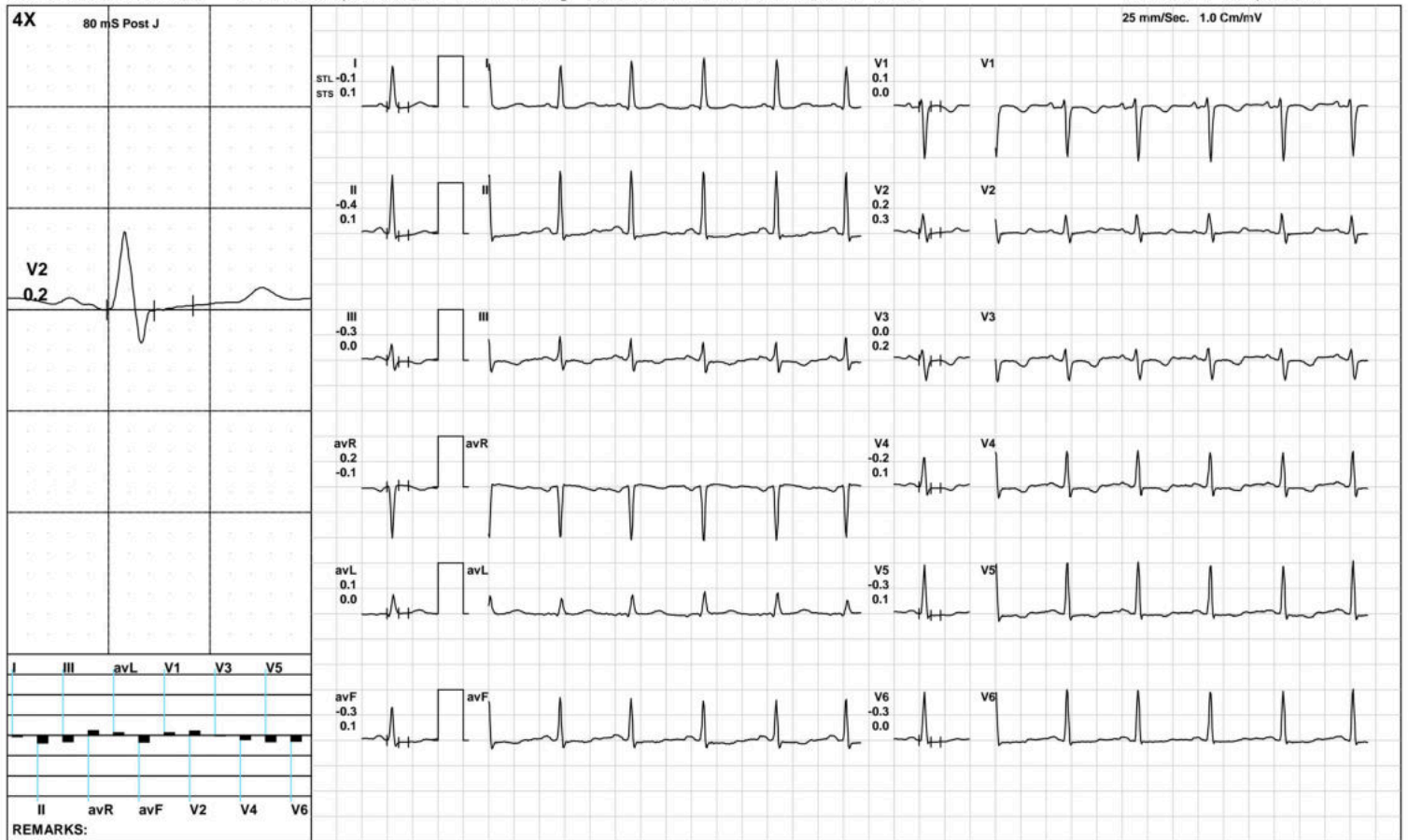

(GEM212170906)(R)Kardic by Allengers

**AAROGYAM DIAGNOSTICS**

HV



1592 / MRS. KANISKA ROY / 25 Yrs / F / 150 Cms / 62 Kg / HR : 100

Date: 12-Nov-2022 03:48:37 PM METS: 1.0/ 100 bpm 51% of THR BP: 110/70 mmHg Raw ECG/ BLC On/ Notch On/ HF 0.05 Hz/LF 100 Hz

ExTime: 00:20 0.0 mph, 0.0%

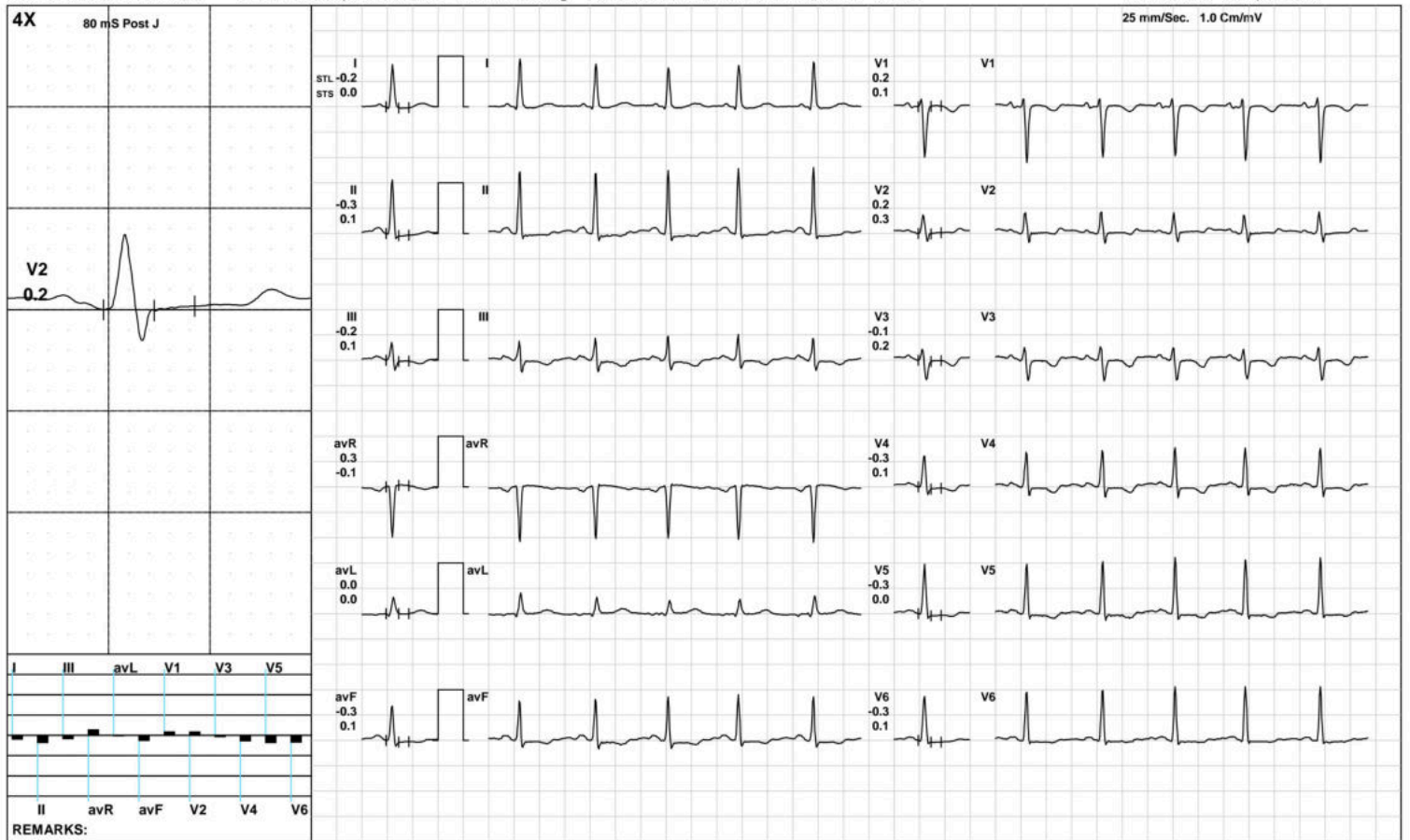

**AAROGYAM DIAGNOSTICS**

Warm Up



1592 / MRS. KANISKA ROY / 25 Yrs / F / 150 Cms / 62 Kg / HR : 98

Date: 12-Nov-2022 03:48:37 PM METS: 1.0/ 98 bpm 50% of THR BP: 110/70 mmHg Raw ECG/ BLC On/ Notch On/ HF 0.05 Hz/LF 100 Hz

ExTime: 00:27 1.0 mph, 0.0%

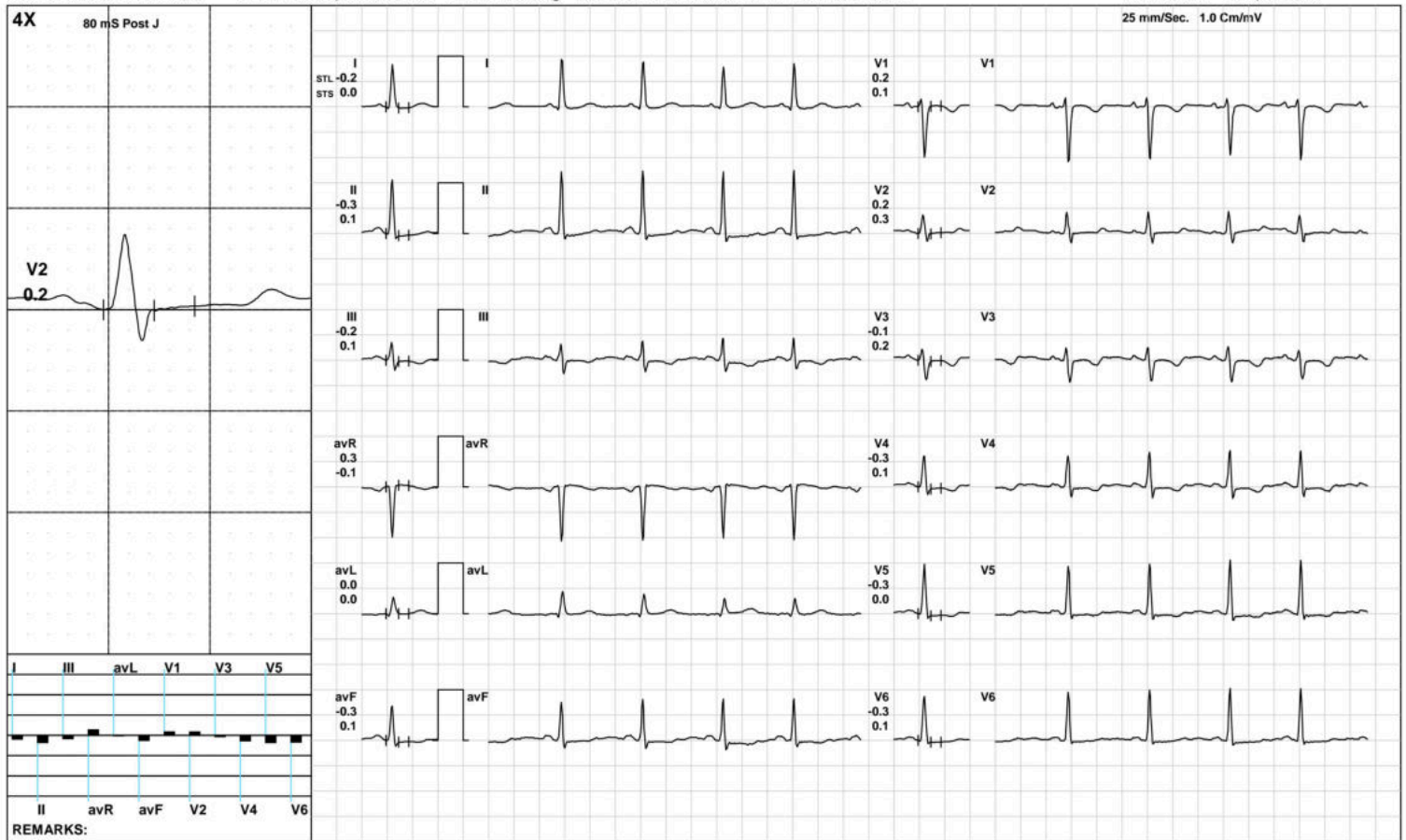

(GEM212170906)(R)Kardic by Allengers

**AAROGYAM DIAGNOSTICS**

ExStart



1592 / MRS. KANISKA ROY / 25 Yrs / F / 150 Cms / 62 Kg / HR : 113

Date: 12-Nov-2022 03:48:37 PM METS: 1.1/ 113 bpm 57% of THR BP: 110/70 mmHg Raw ECG/ BLC On/ Notch On/ HF 0.05 Hz/LF 100 Hz

ExTime: 00:06 1.7 mph, 10.0%

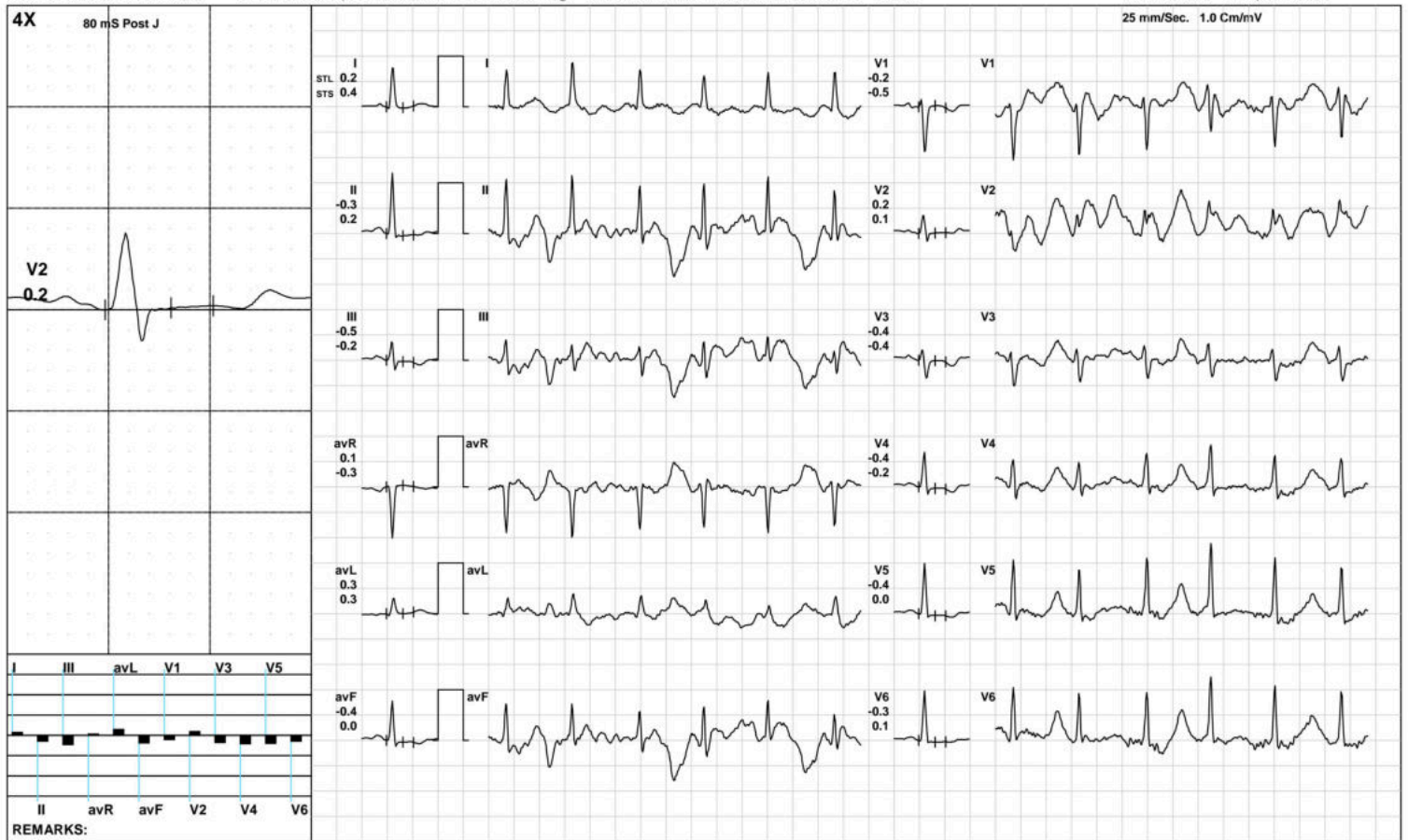

(GEM212170906)(R)Kardic by Allengers

**AAROGYAM DIAGNOSTICS**

**BRUCE: Stage 1(3:00)**



1592 / MRS. KANISKA ROY / 25 Yrs / F / 150 Cms / 62 Kg / HR : 155

Date: 12-Nov-2022 03:48:37 PM METS: 4.7/ 155 bpm 79% of THR BP: 115/75 mmHg Raw ECG/ BLC On/ Notch On/ HF 0.05 Hz/LF 100 Hz

ExTime: 03:00 1.7 mph, 10.0%

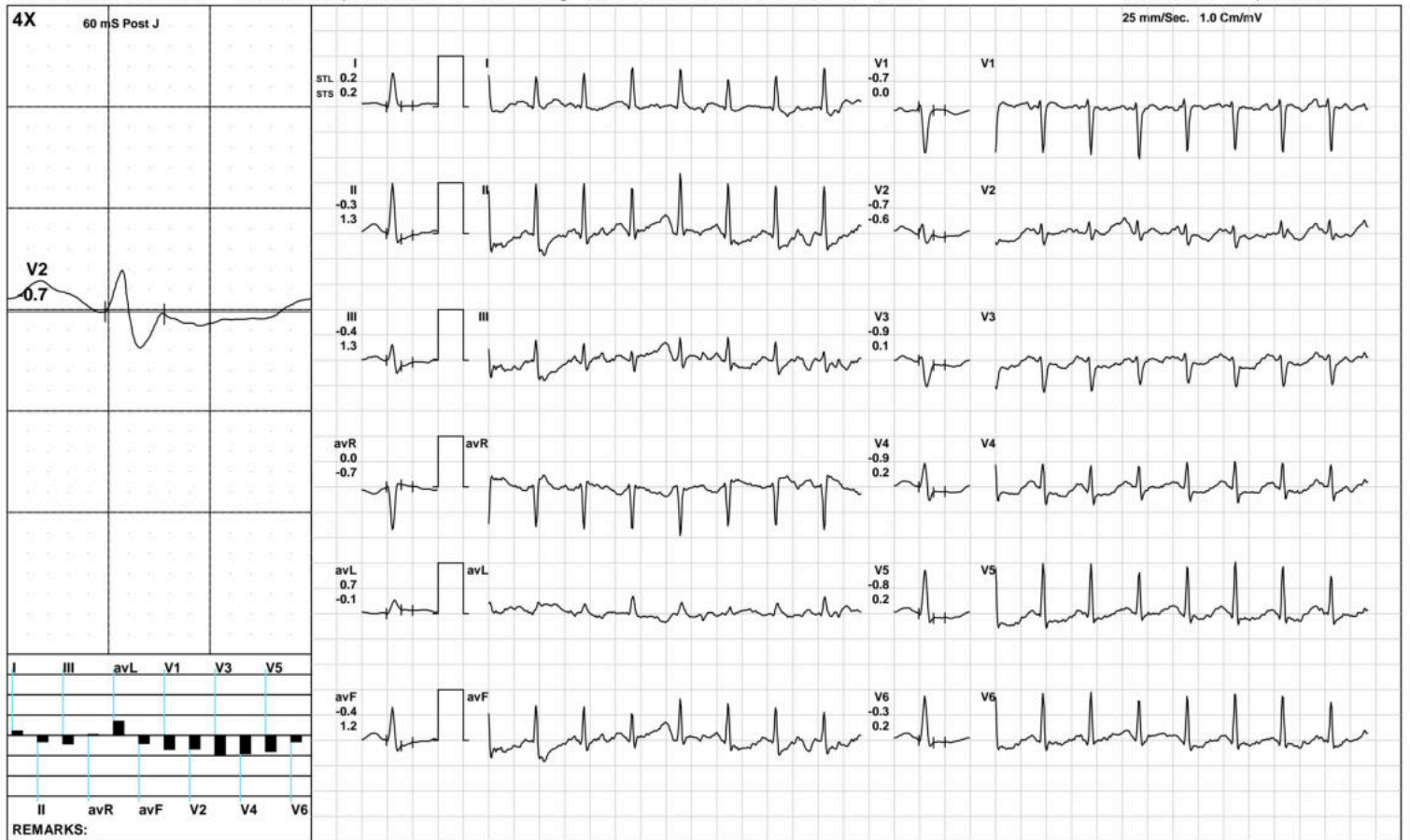

(GEM212170906)(R)Kardic by Allengers

**AAROGYAM DIAGNOSTICS**

**PeakEx**



1592 / MRS. KANISKA ROY / 25 Yrs / F / 150 Cms / 62 Kg / HR : 179

Date: 12-Nov-2022 03:48:37 PM METS: 7.1/ 179 bpm 91% of THR BP: 120/80 mmHg Raw ECG/ BLC On/ Notch On/ HF 0.05 Hz/LF 100 Hz

ExTime: 05:59 2.5 mph, 12.0%

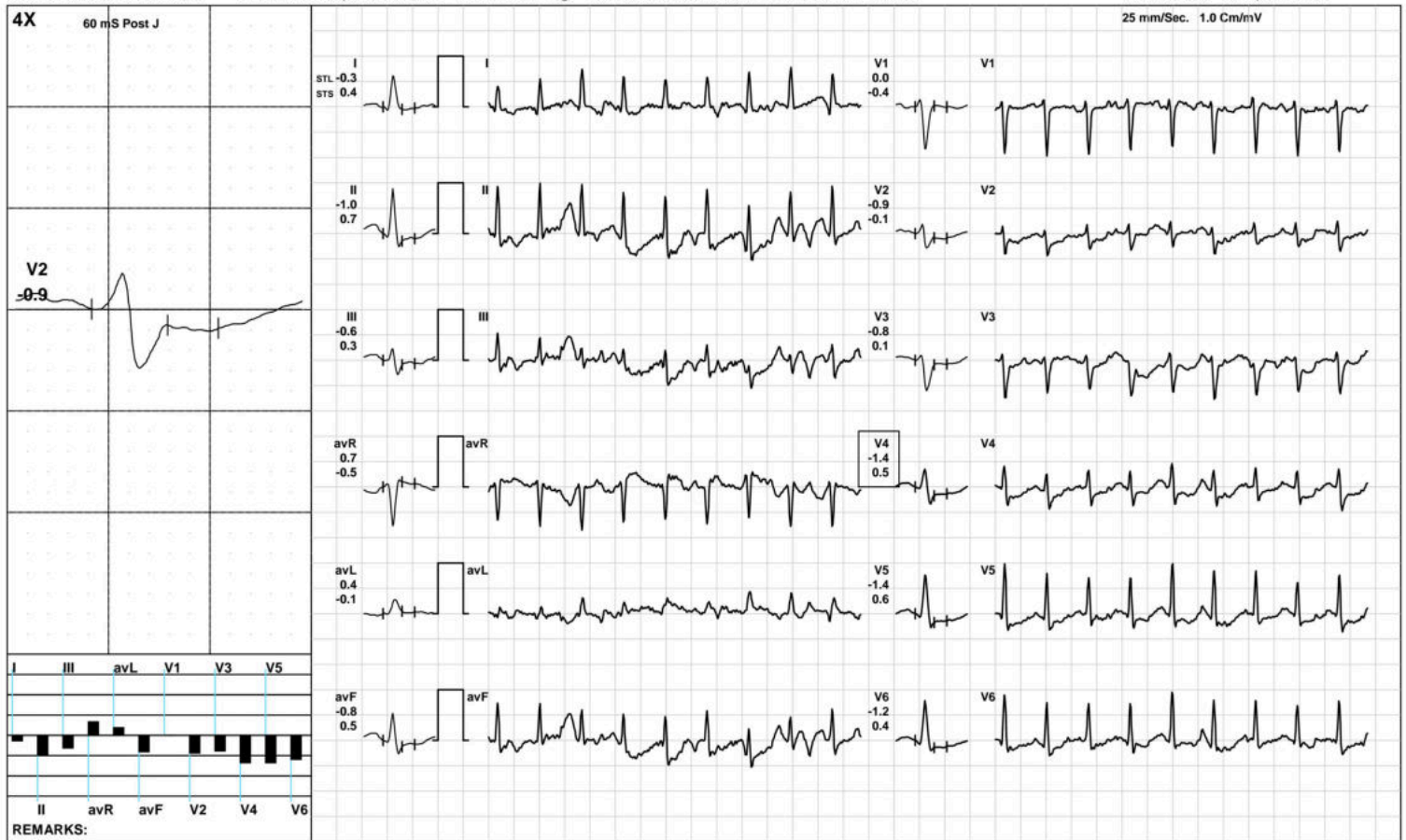



**AAROGYAM DIAGNOSTICS**

Recovery(1:00)



1592 / MRS. KANISKA ROY / 25 Yrs / F / 150 Cms / 62 Kg / HR : 158

Date: 12-Nov-2022 03:48:37 PM METS: 1.0/ 158 bpm 81% of THR BP: 115/75 mmHg Raw ECG/ BLC On/ Notch On/ HF 0.05 Hz/LF 100 Hz

ExTime: 06:00 1.1 mph, 0.0%

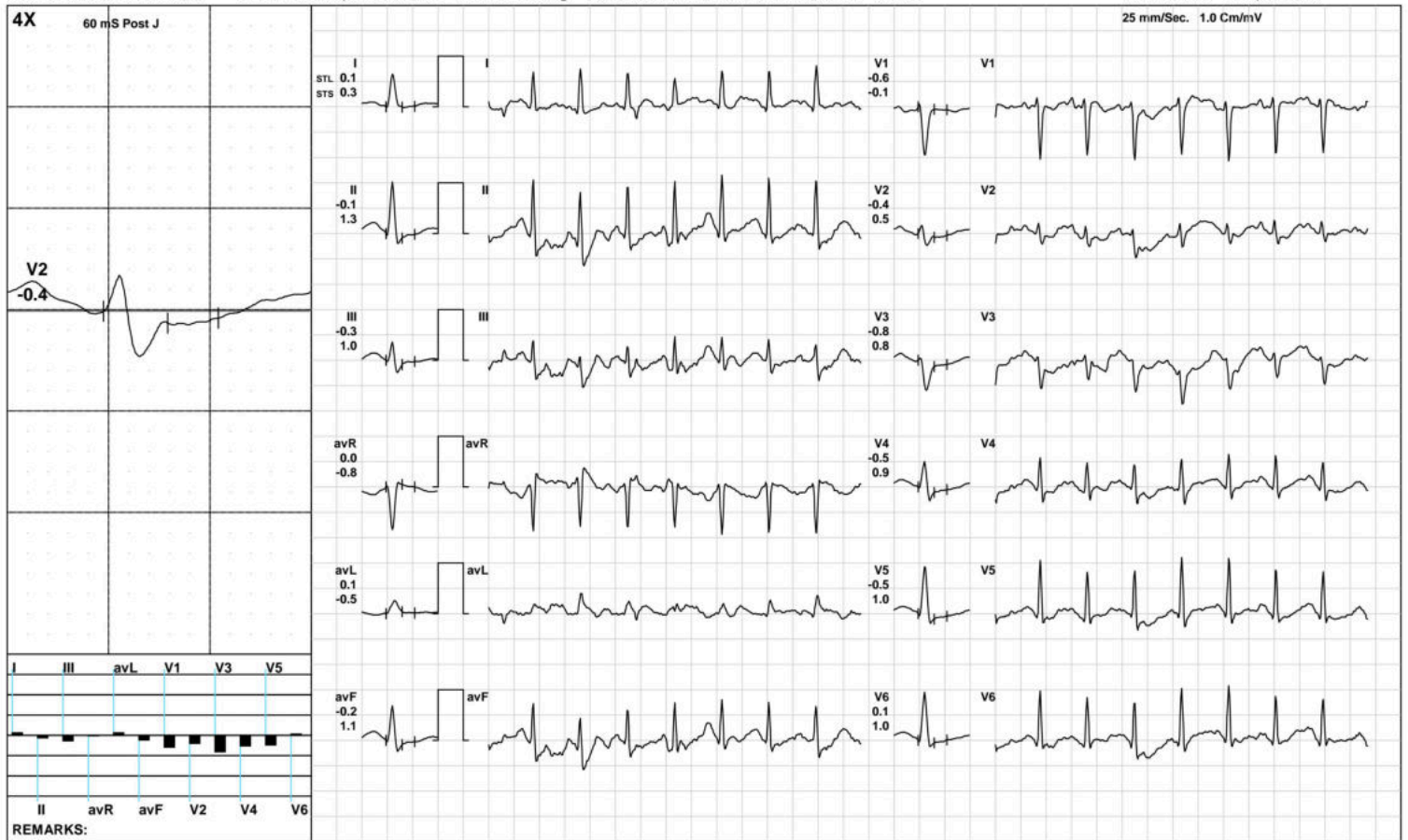

(GEM212170906)(R)Kardic by Allengers

**AAROGYAM DIAGNOSTICS**

Recovery(2:00)



1592 / MRS. KANISKA ROY / 25 Yrs / F / 150 Cms / 62 Kg / HR : 149

Date: 12-Nov-2022 03:48:37 PM METS: 1.0/ 149 bpm 76% of THR BP: 110/70 mmHg Raw ECG/ BLC On/ Notch On/ HF 0.05 Hz/LF 100 Hz

ExTime: 06:00 1.1 mph, 0.0%

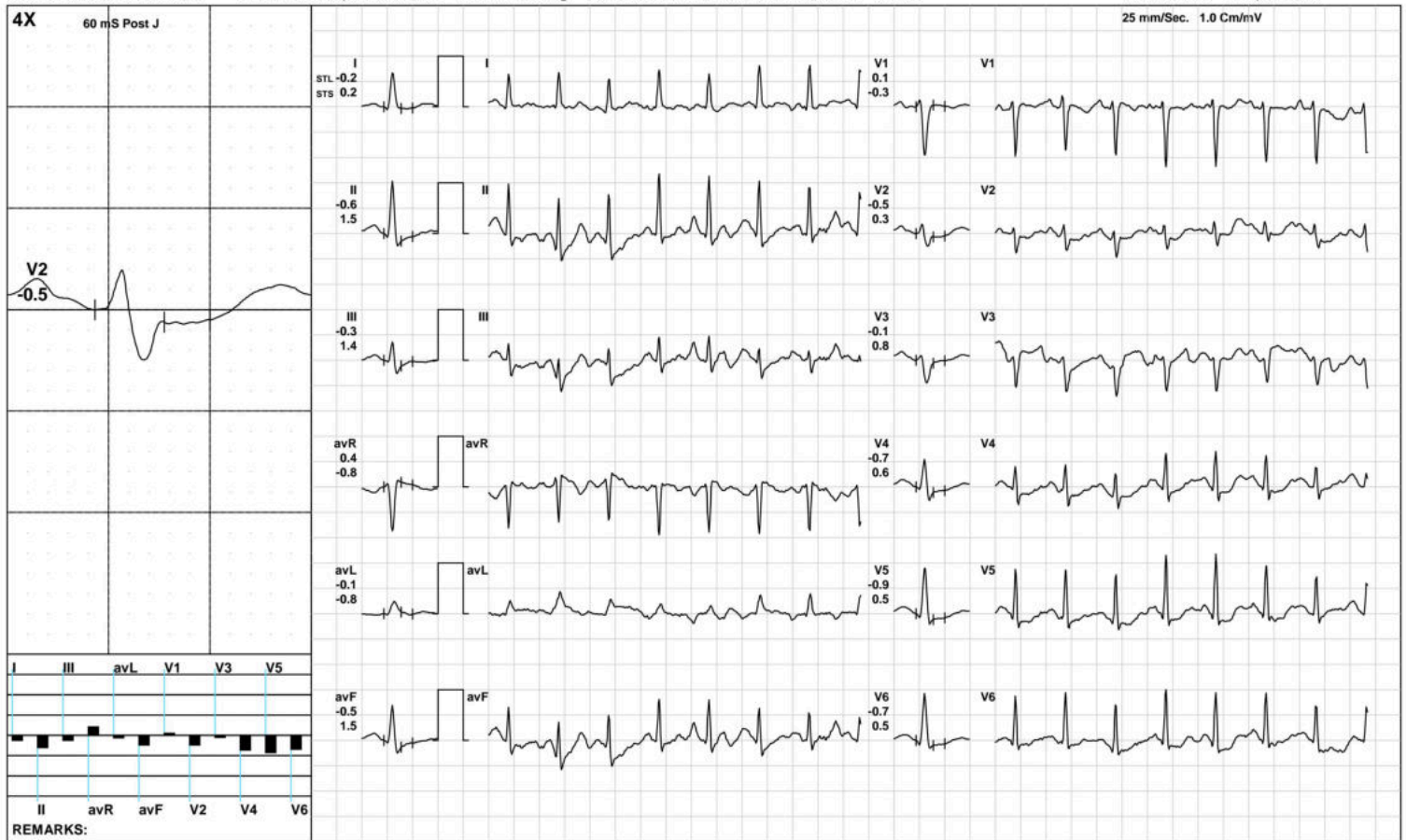

**AAROGYAM DIAGNOSTICS**

Recovery(2:04)



1592 / MRS. KANISKA ROY / 25 Yrs / F / 150 Cms / 62 Kg / HR : 147

Date: 12-Nov-2022 03:48:37 PM METS: 1.0/ 147 bpm 75% of THR BP: 110/70 mmHg Raw ECG/ BLC On/ Notch On/ HF 0.05 Hz/LF 100 Hz

ExTime: 06:00 1.1 mph, 0.0%

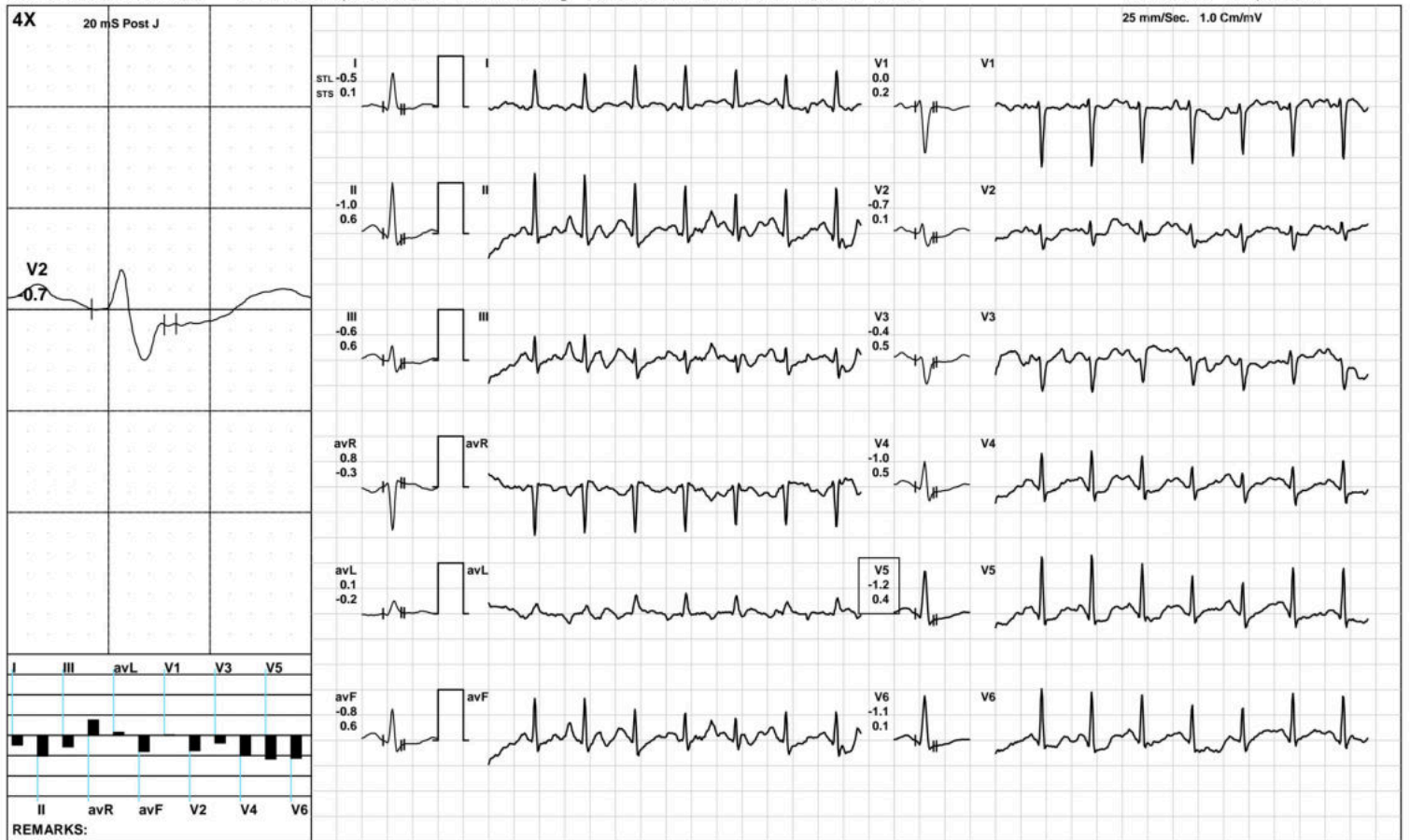

(GEM212170906)(R)Kardic by Allengers

**AAROGYAM DIAGNOSTICS**

**ST Measurements**



1592 / MRS. KANISKA ROY / 25 Yrs / F / 150 Cms / 62 Kg / HR : 100

Date: 12-Nov-2022 03:48:37 PM

Protocol : BRUCE/

	I	II	III	avR	avL	avF	V1	V2	V3	V4	V5	V6	I	II	III	avR	avL	avF	V1	V2	V3	V4	V5	V6	STS(mv/sec)
STL(mm)Supine	-0.1	-0.4	-0.3	0.2	0.1	-0.3	0.1	0.2	0.0	-0.2	-0.3	-0.3	0.1	0.1	0.0	-0.1	0.0	0.1	0.0	0.3	0.2	0.1	0.1	0.0	
20 @mS Standing	-0.1	-0.4	-0.3	0.2	0.1	-0.3	0.1	0.2	0.0	-0.2	-0.3	-0.3	0.1	0.1	0.0	-0.1	0.0	0.1	0.0	0.3	0.2	0.1	0.1	0.0	
HV	-0.1	-0.4	-0.3	0.2	0.1	-0.3	0.1	0.2	0.0	-0.2	-0.3	-0.3	0.1	0.1	0.0	-0.1	0.0	0.1	0.0	0.3	0.2	0.1	0.1	0.0	
Warm Up	-0.2	-0.3	-0.2	0.3	0.0	-0.3	0.2	0.2	-0.1	-0.3	-0.3	-0.3	0.0	0.1	0.1	-0.1	0.0	0.1	0.1	0.3	0.2	0.1	0.0	0.1	
ExStart	0.2	-0.3	-0.5	0.1	0.3	-0.4	-0.2	0.2	-0.4	-0.4	-0.4	-0.3	0.4	0.2	-0.2	-0.3	0.3	0.0	-0.5	0.1	-0.4	-0.2	0.0	0.1	
Stage 1	0.2	-0.3	-0.4	0.0	0.7	-0.4	-0.7	-0.7	-0.9	-0.9	-0.8	-0.3	0.2	1.3	1.3	-0.7	-0.1	1.2	0.0	-0.6	0.1	0.2	0.2	0.2	
PeakEx	-0.3	-1.0	-0.6	0.7	0.4	-0.8	0.0	-0.9	-0.8	-1.4	-1.4	-1.2	0.4	0.7	0.3	-0.5	-0.1	0.5	-0.4	-0.1	0.1	0.5	0.6	0.4	
Recovery	0.1	-0.1	-0.3	0.0	0.1	-0.2	-0.6	-0.4	-0.8	-0.5	-0.5	0.1	0.3	1.3	1.0	-0.8	-0.5	1.1	-0.1	0.5	0.8	0.9	1.0	1.0	
Recovery	-0.2	-0.6	-0.3	0.4	-0.1	-0.5	0.1	-0.5	-0.1	-0.7	-0.9	-0.7	0.2	1.5	1.4	-0.8	-0.8	1.5	-0.3	0.3	0.8	0.6	0.5	0.5	
Recovery	-0.5	-1.0	-0.6	0.8	0.1	-0.8	0.0	-0.7	-0.4	-1.0	-1.2	-1.1	0.1	0.6	0.6	-0.3	-0.2	0.6	0.2	0.1	0.5	0.5	0.4	0.1	

	I	II	III	avR	avL	avF	V1	V2	V3	V4	V5	V6	
STI(μVs)													
Supine		-0.2	-2.8	-2.6	1.5	1.2	-2.7	0.3	1.4	-1.1	-2.2	-2.7	-2.3
Standing		-0.2	-2.8	-2.6	1.5	1.2	-2.7	0.3	1.4	-1.1	-2.2	-2.7	-2.3
HV		-0.2	-2.8	-2.6	1.5	1.2	-2.7	0.3	1.4	-1.1	-2.2	-2.7	-2.3
Warm Up		-1.3	-3.1	-1.8	2.2	0.2	-2.4	0.8	1.1	-1.2	-2.5	-3.0	-2.7
ExStart		0.6	-2.8	-3.5	1.1	2.0	-3.2	-1.0	1.1	-2.8	-3.6	-3.5	-2.6
Stage 1		0.9	-4.2	-4.8	1.6	4.4	-4.6	-3.5	-3.7	-5.6	-5.4	-4.8	-2.0
PeakEx		-2.7	-6.1	-2.9	4.5	1.2	-4.5	0.7	-5.8	-4.4	-8.6	-8.8	-8.0
Recovery		0.0	-2.4	-2.4	1.1	1.3	-2.6	-3.4	-3.8	-5.9	-4.6	-4.3	-1.6
Recovery		-2.1	-5.5	-3.4	3.8	0.1	-4.6	1.7	-3.7	-1.3	-4.8	-5.6	-4.9
Recovery		-1.6	-3.5	-2.0	2.6	0.5	-2.7	0.0	-2.6	-1.3	-3.4	-3.9	-3.7

**Median Measurement Summary**



Time (Min.)	HR (bpm)	PR Int (mS)	QRS Wid (mS)	QRS Axis (Deg.)	QTC (mS)	P(μV) (Max)	R(μV) (Max)	S(μV) (Min)	T(μV) (Max)	Min. J (μV)	Leads for (J & PJ)	Min. Post JRR Var (μV)	VEB (%)	Missed Beats (Counts)
00:30	126	106	50	33	143	160	991	-958	-268	91	V5	-97	0.00	0
01:00	134	136	48	29	389	-208	1019	-878	-420	-157	V6	-124	0.00	0
01:30	151	128	46	20	137	174	887	-900	-290	-214	avF	-135	0.00	0
02:00	154	112	46	26	154	-350	942	-904	-310	-78	II	-121	0.00	0
02:30	151	114	46	28	165	130	956	-912	-281	-64	II	-151	0.00	0
03:00	153	120	62	33	153	-319	982	-980	-292	-192	V6	-135	0.00	0
03:30	156	114	46	28	145	148	923	-904	-277	-111	II	-134	0.00	0
04:00	165	100	46	25	176	138	880	-888	-297	-58	V5	-161	0.00	0
04:30	169	106	46	27	164	146	869	-883	-297	-259	V4	-129	0.00	0
05:00	173	72	58	28	188	131	860	-882	-293	-222	V5	-145	0.00	0
05:30	174	92	46	29	207	175	906	-888	-333	-114	V6	-146	0.00	0
06:00	178	92	96	28	310	-2712	897	-2654	-2651	-2562	avL	-2377	0.00	0
06:30	179	96	46	22	162	120	842	-908	-318	-165	II	-160	0.00	0
07:00	165	96	46	32	178	180	989	-968	-315	-60	V5	-125	0.00	0
07:30	153	108	46	31	169	202	1009	-995	-296	-79	II	-120	0.00	0
08:00	149	112	46	32	165	186	1041	-989	-329	-506	V3	-112	0.00	0