



PRASHANTH HOSPITALS

Name : Mrs. Asha
Age/Gender : 45 Y 11 M 6 D / Female
Consultant : DR. Gopalaswamy G
Lab No : 200026425
Sample Requested At : 25/03/2022 08:30:41
Sample Collected At : 25/03/2022 08:47:32
Sample Received At : 25/03/2022 09:35:21
Reported At : 25/03/2022 11:58:28
Authorized At : 25/03/2022 12:27:02

UHID : 910031780



Encounter No : OP912203254027



HEMATOLOGY

Parameter	Result	Units	Biological Reference Range	Methodology
Blood Group & Rh	B Positive			
Complete Blood Count (CBC)				
Haemoglobin	9.2	g%	12 - 15	COLORIMETRY
Haematocrit (PCV)	30.7	%	36 - 46	COLORIMETRY
Total WBC Count	7400	cells/cum	4000 - 10000	FLOWCYTOMETRY
Platelet Count	283	m thous/cum	150 - 410	IMPEDANCE METHOD
ESR	45	mm/hr	0 - 20	Photometrical capillary
Total RBC Count	4.02	mill/cumm	3.8 - 4.8	IMPEDANCE METHOD
MCV	76.4	fl	83 -101	Calculated Parameter
MCH	22.8	pg	27 - 32	Calculated Parameter
MCHC	29.8	%	31.5 -34.5	Calculated Parameter
Differential Count				
Polymorphs	59	%	40 - 80	FLOWCYTOMETRY
Lymphocytes	29	%	20 - 40	FLOWCYTOMETRY
Eosinophils	05	%	1 - 6	FLOWCYTOMETRY
Monocytes	07	%	2 -10	FLOWCYTOMETRY
Basophilis	00	%	0 - 2	FLOWCYTOMETRY

Date : 25-03-2022 12:27

A Unit of PRASHANTH FERTILITY RESEARCH CENTRE PVT. LTD.

Page 1 of 2

No. 36 & 36A, Velachery Main Road, Velachery, Chennai - 600 042. ☎ +91 93 8099 8099

☎ +91 44 4680 5544 / 2243 9494 ✉ info@prashanthhospitals.org 🌐 www.prashanthhospitals.org



PRASHANTH HOSPITALS

Name : Mrs. Asha
Age/Gender : 45 Y 11 M 6 D / Female
Consultant : DR. Gopaldaswamy G
Lab No : 200026425
Sample Requested At : 25/03/2022 08:30:41
Sample Collected At : 25/03/2022 08:47:32
Sample Received At : 25/03/2022 09:35:21
Reported At : 25/03/2022 11:58:28
Authorized At : 25/03/2022 12:27:02

UHID : 910031780



Encounter No : OP912203254027



HEMATOLOGY

Parameter	Result	Units	Biological Reference Range	Methodology
-----------	--------	-------	----------------------------	-------------

*** End Of Report ***

Verified By
NAZEEMA.S

Seen By Doctor

Authorized By
Dr.S.KIRUPA
MD Microbiology
Sr-Consultant Microbiologist



PRASHANTH HOSPITALS

Name : Mrs. Asha
Age/Gender : 45 Y 11 M 6 D / Female
Consultant : DR. Gopaldaswamy G
Lab No : 100035169
Sample Requested At : 25/03/2022 08:30:41
Sample Collected At : 25/03/2022 08:47:32
Sample Received At : 25/03/2022 09:35:21
Reported At : 25/03/2022 12:11:38
Authorized At : 25/03/2022 12:23:48

UHID : 910031780



Encounter No : OP912203254027



BIOCHEMISTRY

Parameter	Result	Units	Biological Reference Range	Methodology
Plasma Glucose (F)	94	mg/dl	74 - 109	
Creatinine(serum)	0.7	mg/dl	0.5 - 0.9	
Uric Acid(serum)	4.7	mg/dl	2.4 - 5.7	
Lipid Profile				
Total Cholestrol	197	mg/dl	Desirable level : < 200 Borderline high : 200 - 239 High : > 240	
Triglycerides	176	mgs/dl	< 150	
HDL Cholesterol (Direct)	38	mg/dl	45 - 65	
LDL (Direct)	133	mg/dl	Adult levels Optimal: < 100 Above optimal :100 - 129 Borderline high : 130 - 159 High:160 - 189 Very high :>=190	
VLDL	26	mgs/dl	< 35	
Total HDL Ratio	5.2	mg/dl	3.5 - 5.5	
Liver Function Tests (LFT)				
Bilirubin Total	0.4	mg/dl	Newborns : 24hours : >= 8.0 48 hours : < 13.0 84 hours : < 17.0 Children age >=1 month : upto1.0 Adults :upto1.2	
Bilirubin Direct	0.2	mg/dl	0.0 - 0.3	
Bilirubin Indirect	0.2	mg/dl	0.0 - 0.7	
SGOT (AST)	31	IU/L	upto 32	
SGPT (ALT)	32	IU/L	upto 33	
GGTP	11	U/L	upto 50	

Date : 25-03-2022 12:23

A Unit of PRASHANTH FERTILITY RESEARCH CENTRE PVT. LTD.

No. 36 & 36A, Velachery Main Road, Velachery, Chennai - 600 042. ☎ +91 93 8099 8099

Page 1 of 2

☎ +91 44 4680 5544 / 2243 9494 ✉ info@prashanthhospitals.org 🌐 www.prashanthhospitals.org



PRASHANTH HOSPITALS

Name : Mrs. Asha
Age/Gender : 45 Y 11 M 6 D / Female
Consultant : DR. Gopaldaswamy G
Lab No : 100035169
Sample Requested At : 25/03/2022 08:30:41
Sample Collected At : 25/03/2022 08:47:32
Sample Received At : 25/03/2022 09:35:21
Reported At : 25/03/2022 12:11:38
Authorized At : 25/03/2022 12:23:48

UHID : 910031780



Encounter No : OP912203254027



BIOCHEMISTRY

Parameter	Result	Units	Biological Reference Range	Methodology
Alkaline Phosphatase(serum)	69	U/L	35 - 104	
Total Proteins(serum)	7.8	g/dl	6.6 - 8.7	
Albumin(serum)	4.5	g/dl	3.5 - 5.2	
Globulin(serum)	3.3	gms/dl	2.8 - 5.3	
A/G Ratio	1.4		1 - 2	
BUN(Blood Urea Nitrogen)				
Blood Urea	24	mg/dl	17 - 49	
BUN(Blood Urea Nitrogen)	11	mgs/dl	Aug-23	
HbA1c	5.5	%	Non Diabetic : <6.0 Good Control : 6.0 - 7.0 Fair Control : 7.0 - 8.0 Poor Control : >8.0	

*** End Of Report ***

Seen By Doctor

Verified By
SONIYA.K

Authorized By
DR BALAKRISHNAN R MD
Consultant biochemistry

Date : 25-03-2022 12:23

A Unit of PRASHANTH FERTILITY RESEARCH CENTRE PVT. LTD.

No. 36 & 36A, Velachery Main Road, Velachery, Chennai - 600 042. ☎ +91 93 8099 8099
☎ +91 44 4680 5544 / 2243 9494 ✉ info@prashanthhospitals.org 🌐 www.prashanthhospitals.org

Page 2 of 2

Patient report

Bio-Rad
 D-10
 S/N: #DJ911420430
 Sample ID:
 Injection date
 Injection #: 14
 Rack #: ---

DATE: 03/25/2022
 TIME: 10:15 AM
 Software version: 4.30-2
 1000351699
 03/25/2022 10:15 AM
 Method: HbA1c
 Rack position: 5

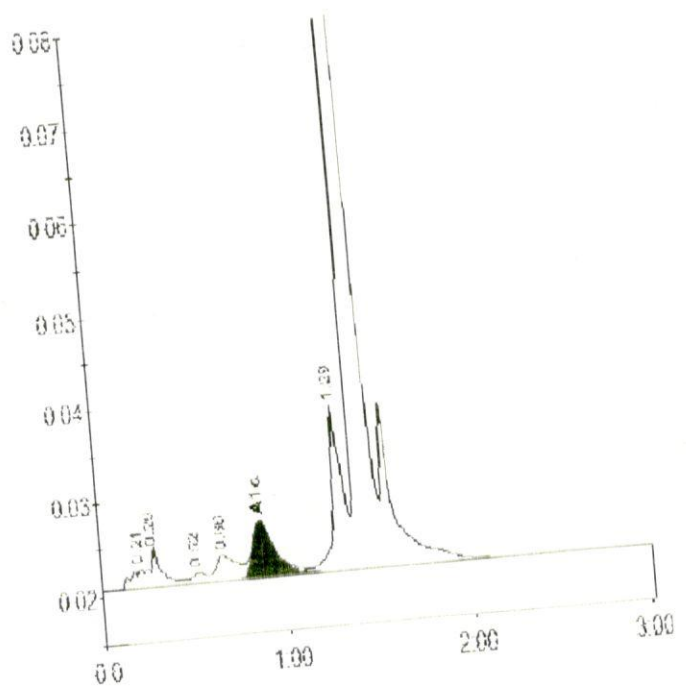

PRINTED IN USA

BIO-RAD



Peak table - ID: 1000351699

Peak	R time	Height	Area	Area %
A1a	0.21	2062	10198	0.8
A1b	0.29	4131	18504	1.4
F	0.52	1136	6511	0.5
LA1c/CI1b-1	0.66	2672	21972	1.7
A1c	0.87	5940	49685	5.5
P3	1.29	17936	75384	5.7
A0	1.40	479950	1141286	86.2
Total Area:			1323539	

Concentration:	%
A1c	5.5



PRASHANTH HOSPITALS

Name : Mrs. Asha Age/Gender : 45 Y 11 M 7 D / Female Consultant : DR. Gopaldaswamy G Lab No : 100035169 Sample Requested At : 25/03/2022 08:30:41 Sample Collected At : 25/03/2022 08:47:32 Sample Received At : 25/03/2022 09:35:21 Reported At : 25/03/2022 12:11:38 Authorized At : 25/03/2022 13:14:11	UHID : 910031780  Encounter No : OP912203254027 
---	---

BIOCHEMISTRY

Parameter	Result	Units	Biological Reference Range	Methodology
Plasma Glucose (2 Hrs. PP)	84	mg/dl	<140	

*** End Of Report ***



Verified By
SONIYA.K

Seen By Doctor

Authorized By
DR BALAKRISHNAN R MD
Consultant biochemistry



Date : 25-03-2022 13:14

A Unit of PRASHANTH FERTILITY RESEARCH CENTRE PVT. LTD.

No. 36 & 36A, Velachery Main Road, Velachery, Chennai - 600 042. ☎ +91 93 8099 8099
☎ +91 44 4680 5544 / 2243 9494 ✉ info@prashanthhospitals.org 🌐 www.prashanthhospitals.org



PRASHANTH HOSPITALS

Name : Mrs. Asha Age/Gender : 45 Y 11 M 6 D / Female Consultant : DR. Gopaldaswamy G Lab No : 7000017564 Sample Requested At : 25/03/2022 08:30:41 Sample Collected At : 25/03/2022 08:47:32 Sample Received At : 25/03/2022 09:35:21 Reported At : 25/03/2022 11:28:39 Authorized At : 25/03/2022 11:33:37	UHID : 910031780  Encounter No : OP912203254027 
--	---

IMMUNOLOGY

Parameter	Results	Units	Biological Reference Range	Methodology
FreeT3	2.73	pg/ml	1.8 - 4.2	ECLIA Method
FreeT4	0.906	ng/dl	0.8 - 2.2	ECLIA Method
TSH	16.82	uIU/ml	0.4 - 7.0	ECLIA Method

*** End Of Report ***

Verified By
SATHYAMOORTHY.P

Seen By Doctor

DR BALAKRISHNAN R MD
Consultant biochemistry

A Unit of PRASHANTH FERTILITY RESEARCH CENTRE PVT. LTD.



PRASHANTH HOSPITALS

Name : Mrs. Asha
Age/Gender : 45 Y 11 M 6 D / Female
Consultant : DR. Gopalaswamy G
Lab No : 300009079
Sample Requested At : 25/03/2022 08:30:41
Sample Collected At : 25/03/2022 08:47:32
Sample Received At : 25/03/2022 09:35:21
Reported At : 25/03/2022 11:15:56
Authorized At : 25/03/2022 12:30:33

UHID : 910031780



Encounter No : OP912203254027



CLINICAL PATHOLOGY

Parameter	Result	Units	Biological Reference Range	Methodology
Urine Glucose (F)	Nil			
Urine Glucose (PP)	Nil			
Urine Routine				
colour	Straw Yellow			
pH	5.5			
Sp.Gravity	1.015			
Protein	Nil			
Glucose	Nil			
Leucocytes	Nil			
Nitrite	Nil			
Blood	Nil			
Ketone	Absent			
Bilirubin	Nil			
Urobilinogen	Normal			
Pus Cells	2 - 3 /hpf			
Epithelial cells	1 - 2 / hpf			
RBCs	Nil			
Casts	Nil			
Crystals	Nil			

Date : 25-03-2022 12:30



A Unit of PRASHANTH FERTILITY RESEARCH CENTRE PVT. LTD.

Page 1 of 2

No. 36 & 36A, Velachery Main Road, Velachery, Chennai - 600 042. ☎ +91 93 8099 8099
☎ +91 44 4680 5544 / 2243 9494 ✉ info@prashanthhospitals.org 🌐 www.prashanthhospitals.org



PRASHANTH HOSPITALS

Name : Mrs. Asha Age/Gender : 45 Y 11 M 6 D / Female Consultant : DR. Gopaldaswamy G Lab No : 300009079 Sample Requested At : 25/03/2022 08:30:41 Sample Collected At : 25/03/2022 08:47:32 Sample Received At : 25/03/2022 09:35:21 Reported At : 25/03/2022 11:15:56 Authorized At : 25/03/2022 12:30:33	UHID : 910031780  Encounter No : OP912203254027 
---	---

CLINICAL PATHOLOGY

Parameter	Result	Units	Biological Reference Range	Methodology
-----------	--------	-------	----------------------------	-------------

*** End Of Report ***

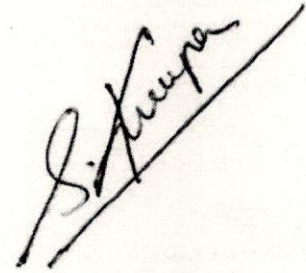

Verified By
RAMESH K

Seen By Doctor

Authorized By
Dr.S.KIRUPA
MD Microbiology
Sr-Consultant Microbiologist



Patient Name	Mrs. Asha	Age / Sex	45 Y/ F
Patient ID	910031780	Visit No.	1
Ref. By	Dr. Geetha Haripriya. C	Visit Date	25.03.2022

DEPARTMENT OF RADIOLOGY (X-RAY)

INVESTIGATION: MAMMOGRAM

Craniocaudal and medio-lateral oblique view were obtained followed by ultrasound screening

Clinical History: Screening for breast disease

BOTH BREASTS:

Both breast show fibroglandular architectural pattern, they appeared within normal limits.

The nipple and retroareolar region are normal.

Skin and subcutaneous fat are within normal limits.

Retromammary planes including the pectoral fascia are normal.

BOTH AXILLAE: Few subcentrimetric reactive lymphnodes are seen.

USG SCREENING: Shows no significant abnormality.

IMPRESSION:

- BIRADS – I
- NO MAMMOGRAPHIC EVIDENCE OF MALIGNANCY

Dr.Naveena.P, MBBS, MDRD

Consultant Radiologist

Reg no : 94539



Patient Name	Mrs. Asha	Age / Sex	45 Y/F
Patient ID	910031780	Visit No.	1
Ref. By	Dr.Gopaldaswamy.G	Visit Date	25.03.2022

USG ABDOMEN AND PELVIS

Real time B-mode Ultrasonography of Upper Abdomen, KUB and Pelvis done

UPPER ABDOMEN:

Liver is normal in size (13.3 cm) and shows uniform echo texture. No abscess or mass lesion in the liver.
Intrahepatic biliary radicals not dilated. Portal and Hepatic veins appear normal.
Gall bladder: Fundus, body and neck imaged. Walls and lumen appeared normal. No calculi seen.
Common duct appeared normal. No calculi seen.
Pancreas: Visualized portions of pancreas appeared normal. Duct is not dilated.
Spleen appeared normal in size (9.1 cm) and shows homogenous echoes.

KUB:

RT. Kidney measures 10.6 x 4.2 cm. Cortex appears normal
Cortico medullary differentiation is maintained.
Pelvicalyceal system is not dilated. No calculus is seen.
Right ureter is not dilated.

LT. Kidney measures 10.1 x 4.7 cm. Cortex appears normal
Cortico medullary differentiation is maintained.
Pelvicalyceal system is not dilated. No calculus is seen.
Left ureter is not dilated.

Bladder : is normal in contour. No calculus, mass or diverticulum is seen.

PELVIS :

Uterus appeared bulky in size and measures 10.9 x 6.0 cm. Anteverted.
Shows homogenous myometrial echoes.
E/o an intramural fibroid in right lateral wall measured 5.2 x 4.1 cm
Endometrial thickness 9.3 mm, cavity appears normal.
Cervix: Appear normal in size. No focal lesion.



PRASHANTH HOSPITALS

Patient Name	Mrs. Asha	Age / Sex	45 Y/F
Patient ID	910031780	Visit No.	1
Ref. By	Dr.Gopaldaswamy.G	Visit Date	25.03.2022

Ovaries:

Right ovary measures 2.0 x 2.0 cm

Right ovary appear normal in size and echotexture

Left ovary measures 3.4 x 2.9 cm

Left ovary appear normal in size and echotexture

P.O.D: is free. No adnexal mass lesion seen.

Retroperitoneum: Aorta and IVC appears normal. No obvious para aortic lymphadenopathy.
No free fluid in peritoneal cavity.

Impression:

- Uterine fibroid
- Rest of the visualized organs appears normal

Dr. Kathiresan
Consultant Sonologist

A Unit of PRASHANTH FERTILITY RESEARCH CENTRE PVT. LTD.

No.36 & 36 A, Velachery Main Road, Velachery, Chennai - 600 042. ☎ +91 93 8099 8099
☎ +91 44 4680 5544 / 2243 9494 ✉ info@prashanthhospitals.org 🌐 www.prashanthhospitals.org

Patient name	Mrs. ASHA	Age/Sex	45 Years / Female
Patient ID	910031780	Visit No	1
Referred by	Dr. Gopalswamy. G	Visit Date	25/03/2022

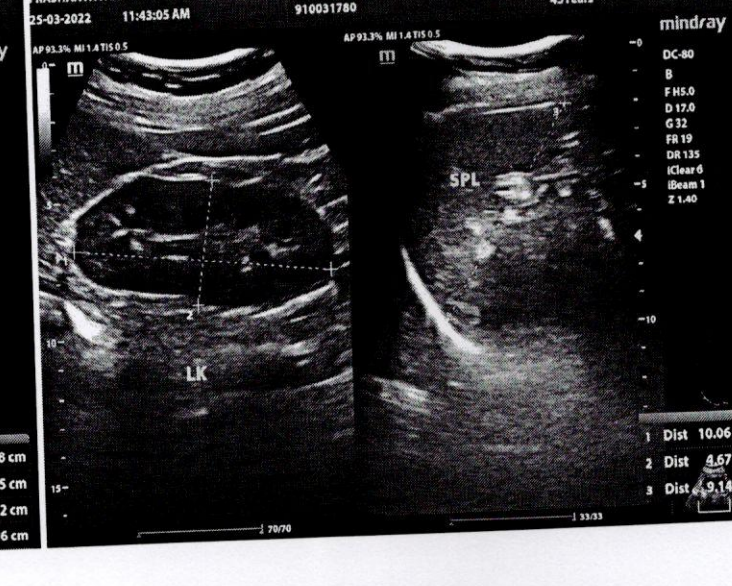
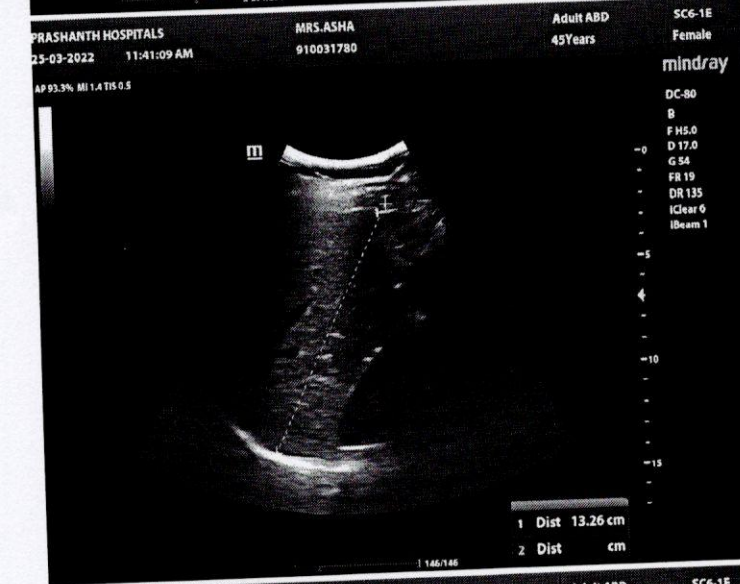
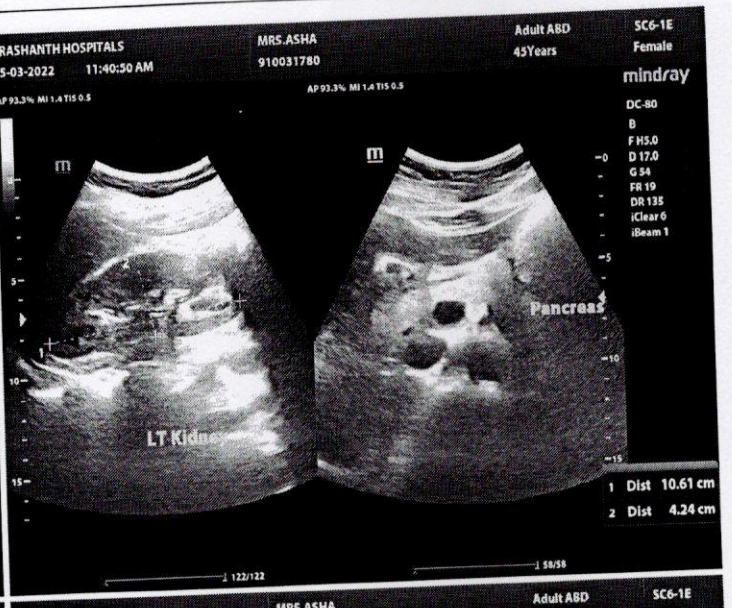



EYE CHECK-UP REPORT

NAME : Mrs. Asha

DATE : 25/03/2022

AGE / SEX : 45 / F

UHD NUM : 910031780

Chief complaints : Regular eye check up

Past history : clo: Defective NVx 2 Years

Systemic Diseases : H/o: Thyroid x 20 Years

DISTANCE VISION :

WITH OUT GLASS : 6/6, N8st 6/6, N8st

WITH GLASS : —

COLOR VISION : NORMAL / ABNORMAL

GLASS PRESCRIPTION :

EYE	SPH	CYL	AXIS	V/A	SPH	CYL	AXIS	V/A
DISTANCE	± Plano	—	—	6/6	± Plano	—	—	6/6
ADD	+ 1.50	—	—	N6	+ 1.50	—	—	N6

ANTERIOR SEGMENT : BE WNL

CORNEA & LENS :

REMARK : CONTINUE WITH SAME GLASSE

ROUTINE CHECK UP AFTER 6/12 MONTH

FUNDUSCOPY ONCE A YEAR

OPTOMETRIST



PRASHANTH HOSPITALS

NAME : MRS.ASHA
OP NO : 912203254027
AGE/SEX : 45 Y/Female
CONSULTANT : .

UHID : 910031780
LAB ID : 9121166714
Request Date : 25/03/2022 08:30:41
Report Date : 25/03/2022

DEPARTMENT OF CARDIOLOGY

INVESTIGATION : 2D ECHO/TMT

LV MEASUREMENTS

AO	28 mm	IVS	10 mm
LA	30 mm	LVPW	09 mm
LVID (ED)	47 mm	EF	75 %
LVID (ES)	24 mm	FS	45 %

MORPHOLOGICAL DATA

MITRAL VALVE :
AML : NORMAL
PML : NORMAL
CHORDAE : NORMAL
AORTIC VALVE : NORMAL
TRICUSPID VALVE : NORMAL
PULMONARY VALVE : NORMAL
ATRIA : NORMAL
RIGHT VENTRICLE : NORMAL
THROMBOSIS : NIL
INTER ATRIAL SEPTUM : INTACT
INTER VENTRICULAR SEPTUM : INTACT
AORTA : NORMAL
PULMONARY ARTERY : NORMAL
PERICARDIUM:- : NORMAL

A Unit of PRASHANTH FERTILITY RESEARCH CENTRE PVT. LTD.

No.36 & 36 A, Velachery Main Road, Velachery, Chennai - 600 042. ☎ +91 93 8099 8099
☎ +91 44 4680 5544 / 2243 9494 ✉ info@prashanthhospitals.org 🌐 www.prashanthhospitals.org



PRASHANTH HOSPITALS

DOPPLER DATA :

MITRAL VALVE : TRIVIAL - MR E : 70 cm/s, A : 58 cm/s
AORTIC VALVE : NO AR, NO AS, VEL: 143 cm/s
PULMONARY VALVE : NO PR, NO PS, VEL : 119 cm/s
TRICUSPID VALVE : TRIVIAL TR / NO PAH / TRPG : 24 mmHg

IMPRESSION:

- *NO REGIONAL WALL MOTION ABNORMALITY
- *NORMAL LV DIMENSION WITH NORMAL LV SYSTOLIC, DIASTOLIC FUNCTION (LVEF: 75 %)
- *NO PERICARDIAL EFFUSION
- *NO EVIDENCE OF CLOT OR VEGETATION

DONE BY : CHANDRA. P
Sr.ECHO TECHNOLOGIST

DR.K.DHAMODARAN.,MD.,DM.,FNB.,FESC.,FSCAI
Sr. CONSULTANT INTERVENTIONAL CARDIOLOGIST

DR.M.KATHIRESAN.,MD.,DM.,FNB,FESC.,FSCAI
Sr. CONSULTANT INTERVENTIONAL CARDIOLOGIST

DR.D.SHANMUGA SUNDARAM,MD.,DNB (Cardio)
Sr. CONSULTANT INTERVENTIONAL CARDIOLOGIST

DR.SIVAKUMAR.,MD.,DNB.,FNB
Sr. CONSULTANT INTERVENTIONAL CARDIOLOGIST

(DK HEART CARE TEAM)

A Unit of PRASHANTH FERTILITY RESEARCH CENTRE PVT. LTD.

No.36 & 36 A, Velachery Main Road, Velachery, Chennai - 600 042. ☎ +91 93 8099 8099
☎ +91 44 4680 5544 / 2243 9494 ✉ info@prashanthhospitals.org 🌐 www.prashanthhospitals.org

