



భారత సర్కార్
Government of India

Download Date: 14/02/2023



ద రామకాంత్ రెడ్డి
D Ramakanth Reddy
జన దినాంక/DOB: 21/11/1987
వర్గం/ GENDER: MALE

Issue Date: 04/12/2019

6902 1105 3235

VID : 9196 3465 8154 5234

పశు ఆధార, నన్న గురుతు



GPS Map Camera

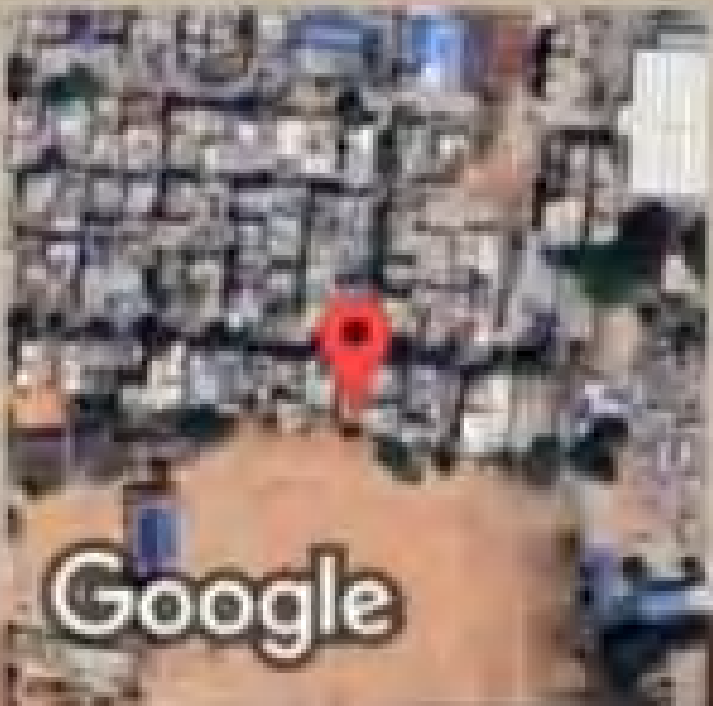

Google

Ananthapur, Andhra Pradesh, India

13-3-204, Adimurthy Colony, Kamala Nagar, Ananthapur, Anantapur,
Andhra Pradesh 515001, India

Lat 14.685358°

Long 77.598659°

27/01/24 07:49 AM GMT +05:30

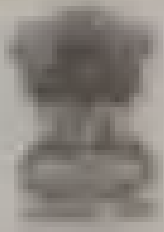

భారతీయ ఏకైక గుర్తు అధికారం
Unique Identification Authority of India



పేరు:
S/O D Demodar Reddy, గు-౫౦, కుటలపల్లి, దిగువ వేది,
నల్లమడ, అనంతపురం,
ఆంధ్ర ప్రదేశ్ - 515501



Address:
S/O D Demodar Reddy, 18-50, kutalapalli,
diguva veeidi, Nallamada, Anantapur,
Andhra Pradesh - 515501

6902 1105 3235

VID : 9196 3465 8154 5234

☎ 1847

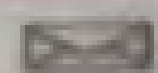

✉ help@uidai.gov.in

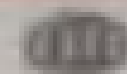

www.uidai.gov.in



GPS Map Camera

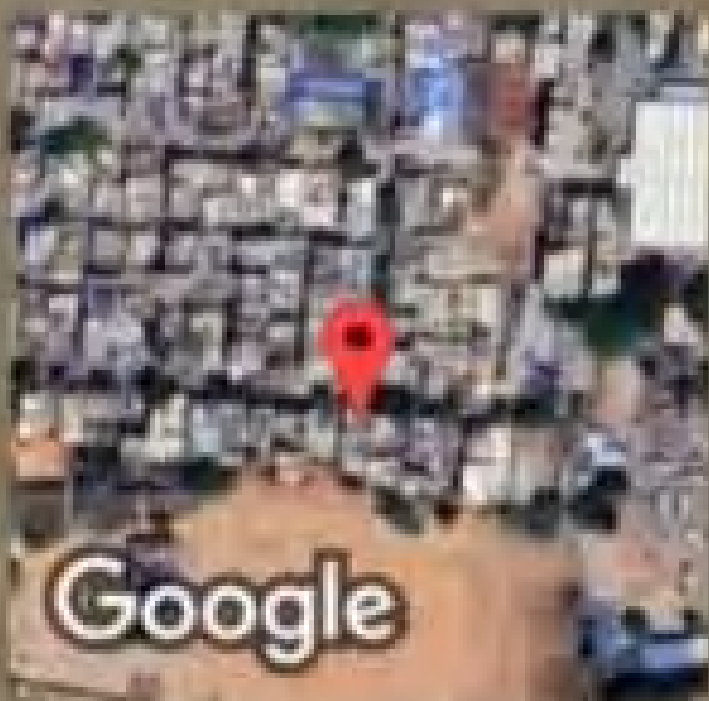

Ananthapur, Andhra Pradesh, India

13-3-47, Azad Nagar, Adimurthy Colony, Kamala Nagar, Ananthapur,
Anantapur, Andhra Pradesh 515001, India

Lat 14.685512°

Long 77.598666°

27/01/24 07:50 AM GMT +05:30



GPS Map Camera



Ananthapur, Andhra Pradesh, India
13-3-48, Azad Nagar, Adimurthy Colony, Kamala Nagar,
Ananthapur, Anantapur, Andhra Pradesh 515001, India
Lat 14.685984°
Long 77.598688°
27/01/24 07:50 AM GMT +05:30



AMRUTHA SAI DIAGNOSTIC CENTRE



email : amruthasailab@gmail.com

ISO.9001 : 2015 Certificate Number : 1080551126

Name :- Mr D Ramakanth Reddy / Age/Sex :- 36 Y/male / Date :- 27-01-2024
Ref.by :- BOB Health / ID.No:- D3/2024, BOBe6717 , , BC-143976

EMPLOYEE MEDICAL CHEK UP FORM

Physical Examination :-

Height :- 168 cms. / Weight :- 60 kgs.
Abdomen (CMS) : 84cms / Chest Expir(CMS):- 70
Chest Insp(CMS) : 75

Body mass Index(BMI) :- 21.3
Pulse Rate :- 74 minute. (Regular / Abnormal)
Skin :- Normal / Open Lesions :- Nbc
Oral Hygeine : Healthy

Complaints if Any :- Nbc
Family History :- Nbc
Complaints if Any :- Nbc

Systemic Examination (Abnormality - If Yes Please Explain) :-

- CVS - Yes / No ✓
- CNS - Yes/ No ✓
- GI Tract - Yes/No ✓
- Abdomen - Yes/ No ✓
- Respiratory Tract - Yes/ No ✓

INVESTIGATIONS : (N= Normal, R= See Report)

Complete Blood Picture With ESR = Normal
Complete Urine Examination = Normal
FBS, PLBS = Normal
USG = Normal
Chest X-Ray = Normal

• ECG = Normal
• LFT = Normal
• Cholesterol = Normal
• 2D ECHO = Normal

Diagnosis (If Any) :- Nbc

RECOMMENDATIONS / IMPRESION :- Nbc

[Signature]
Dr. V.Narayanappa,
PHYSICIAN SIGNATURE, FCGP,
PHYSICIAN & SURGEON
Regd.No. 88543
Authorised Doctor,
For State Bank of Inda
ANANTAPUR.

Under AP Govt. Regd. Diagnostic Centre R.No.860/2022

Genuineness is our gene



AMRUTHA SAI DIAGNOSTIC CENTRE



email : amruthasallab@gmail.com

ISO.9001 : 2015 Certificate Number : 1080551126

Patient Name : Mr D Ramakanth Reddy

Sex : male

Age : 36 Yrs

Id.No : 03/24

Bill Date : 27-01-2024

Report Date : 28-01-2024

Ref. by : Mediwheel Health

Address : A T P

LAB REPORT

Blood For :-

Parameter	Findings	Reference Range
Complete Haemogram (CBP) :-		
Haemoglobin % (CMG)	: 13.0 gm %	M : 12.0 - 17.0 gm %
Total WBC Count	: 7900 ce/cu mm	A : 4000 - 11000 ce/cu mm
Differential WBC Count	: Neutrophils - 55 % Lymphocytes - 41 % Eosinophils - 02 % Monocytes - 02 % Basophils - 00 %	45 - 65 % 25 - 45 % 01 - 06 % 02 - 08 % 00 - 01 %
E S R (Westergren Method)	: 15 mm/ 1 hr	M : 01 - 15 mm/1 hr
RBC Count	: 4.99 mill/cu mm	M : 4.5 - 6.5 mill/cu mm
Platelet Count	: 3.74 Lach/cu mm	1.5 - 4.0 Lach/cu mm
Packed Cell Volume (PCV)	: 47.6 %	M : 40 - 54 %
Mean Corpuscular Volume (MCV)	: 84.1 fl	82 - 92 fl
Mean Corpuscular Haemoglobin (MCH)	: 28.9 pg	27 - 32 pg
Mean Corpuscular Haemoglobin Concentration (MCHC)	: 33.7 %	32 - 36 %
Blood Group & Rh Type	: "B" Positive(+Ve)	

TEST NAME	METHOD	VALUE	UNITS
GLYCOSYLATED HAEMOGLOBIN (Hb A1 c) %	H.P.L.C	5.74	%

Bio.Ref.Interval. :-

Bio.Re.Interval. : As Per ADA Guidelines

Below 5.7 %	: Normal
5.7 % - 6.4 %	: Pre Diabetic
> = 6.5 %	: Diabetic

Guidance For Known Diabetics

BELOW 6.5 %	- Good Control
6.5 % - 7.0 %	- Fair Control
7.0 % - 8.0 %	- Unsatisfactory Control
> 8 %	- Poor Control

Method : Fully Automated H.P.L.C method.

@ Suggested clinical Correlation, If there is need, kindly discuss.

S. Vijaya Lakshmi
S. Vijaya Lakshmi
M.Sc (Biochemistry)

Under AP Govt. Regd. Diagnostic Centre R.No.860/2022

Genuineness is our gene



AMRUTHA SAI DIAGNOSTIC CENTRE



email : amruthasallab@gmail.com

ISO.9001 : 2015 Certificate Number : 1080551126

Patient Name : Mr D Ramakanth Reddy Sex : male Age : 36 Yrs

Id.No : 03/24 Bill Date : 27-01-2024 Report Date : 28-01-2024

Ref. by : Mediwheel Health Address : A T P

LAB REPORT

Blood For :-

Parameter	Findings	Reference Range
<u>LIPID PROFILE :-</u>		
Cholesterol Total	: 189 mg/dl	150 - 260 mg/dl
H D L Cholesterol	: 46 mg/dl	M : 35 - 55 mg/d
L D L Cholesterol	: 102 mg/dl	66 - 178 mg/dl
V L D L Cholesterol	: 40 mg/dl	5 - 40 mg/dl
Triglycerides	: 178 mg/dl	36 - 165 mg/dl
Fasting Blood Sugar	: 78 mg/dl	65 - 110 mg/dl
Post Prandial Blood Sugar	: 132 mg/dl	80 - 160 mg/dl
<u>Renal Function Test (RFT) :-</u>		
B U N	: 12 mg/dl	7 - 18 mg/dl
Serum Creatinine	: 1.0 mg/dl	0.7 - 1.4 mg/dl
Serum Uric Acid	: 5.0 mg/dl	3.0 - 5.7 mg/dl
<u>LIVER FUNCTION TEST (LFT) :-</u>		
Bilirubin Total	: 0.5 mg/dl	0.1 - 1.0 mg/dl
Bilirubin Direct	: 0.11 mg/dl	0.0 - 0.25 mg/dl
Bilirubin Indirect	: 0.4 mg/dl	0.2 - 0.8 mg/dl
Total Proteins	: 7.1 gm/dl	6.0 - 8.0 gm/dl
Albumin	: 4.8 gm/dl	3.7 - 5.3 gm/dl
Globulins	: 3.1 gm/dl	2.5 - 4.5 gm/dl
A / G Ratio	: 2.2 : 1	1.2 - 2.5 : 1
S G O T (A S T)	: 30 IU/L	Upto - 40 IU/L
S G P T (A L T)	: 38 IU/L	Upto - 47 IU/L
Alkaline Phosphatase (ALP)	: 205 IU/L	A : 100 - 290 IU/L
Gamma Glutamyl Transferase (GGT)	: 38 IU/L	M : Upto - 50 IU/L

@ Suggested clinical Correlation, If there is need, kindly discuss.

S. Vijaya Lakshmi
LAB INCHARGE
S. Vijaya Lakshmi
M.Sc (Biochemistry)

Under AP Govt. Regd. Diagnostic Centre R.No.860/2022

Genuineness is our gene



AMRUTHA SAI DIAGNOSTIC CENTRE



email : amruthasailab@gmail.com

ISO.9001 : 2015 Certificate Number : 1080551126

Patient Name : Mr D Ramakanth Reddy Sex : male Age : 36 Yrs

Id.No : 03/24 Bill Date : 27-01-2024 Report Date : 28-01-2024

Ref. by : Mediwheel Health Address : A T P

LAB REPORT

Complete Urine Analysis(C U A) :-

Physical Examination :-

Colour	: Pale Yellow	Transparency	: Clear
Reaction	: Acidic	Sediment	: NIL
Sp.Gravity	: 1.020	pH	: 6.0

Chemical Examination :-

Sugar	: Absent	Proteins	: Absent
Bile Salts	: Absent	Bile Pigments	: Absent
Urobilinogen	: Normal	Ketone Bodies	: Negative
Blood	: Absent		

Microscopic Examination :-

Pus Cells	: 3 - 4 /hpf	E.P.Cells	: 4 - 5 /HPF
RBC's	: Absent	Casts	: Absent
Crystals	: Absent	Deposits	: Absent
Bacteria	: Absent		

@ Suggested clinical Correlation, If there is need, kindly discuss.

Note:- Amrutha Sai Diagnostic Centre . (Fully Automated A/C Laboratory)
***** Since - 25 Years *****

Opp.Balaji Kalyana Mantapam, Near RTC Bus Stand, Reliance Mart Road,
Srenivasa Nagar, ANANTHAPURAM. CELL - 86 88 984900

LAB INCHARGE
S. Vijaya Lakshmi
S. Vijaya Lakshmi
(Biochemistry)

Under AP Govt. Regd. Diagnostic Centre R.No.860/2022

Genuineness is our gene



AMRUTHA SAI DIAGNOSTIC CENTRE



email : amruthasailab@gmail.com

ISO.9001 : 2015 Certificate Number : 1080551126

Patient Name : Mr D Ramakanth Reddy Sex : male Age : 36 Yrs

Id.No : 03/24 Bill Date : 27-01-2024 Report Date : 28-01-2024

Ref. by : Mediwheel Health Address : A T P

XRAY-CHEST (PA) VIEW

- Trachea is central
- Both th lung fields appear normal.
- Hilar shadows are with in normal limits.
- Pulmonary vasculatures are normal.
- Cardia is normal in size.
- Both domes of the diaphragm are smooth.
- Both costophrenic recesses are clear.
- Visualized bones and soft tissue shows appear normal.

IMPRESSION :- NORMAL X-RAY.

@ Suggested clinical Correlation. If there is need, kindly discuss.

[Signature]
DR. K. RADHAKRANI MD
Specialist in Ultrasound
Radio diagnosis & C.T. Scan
Asst. Medical Officer
Govt. Medical College &
General Hospital
ANANTHAPUR

Note:- Amrutha Sai Diagnostic Centre . (Fully Automated A/C Laboratory)
***** Since - 25 Years *****

Opp. Balaji Kalyana Mantapam, Near RTC Bus Stand, Reliance Mart Road,
Srenivasa Nagar, ANANTHAPURAM. CELL - 86 88 984900.

Under AP Govt. Regd. Diagnostic Centre R.No.860/2022

Genuineness is our gene

HR 58 /bpm

27.01.2024 08:01:01

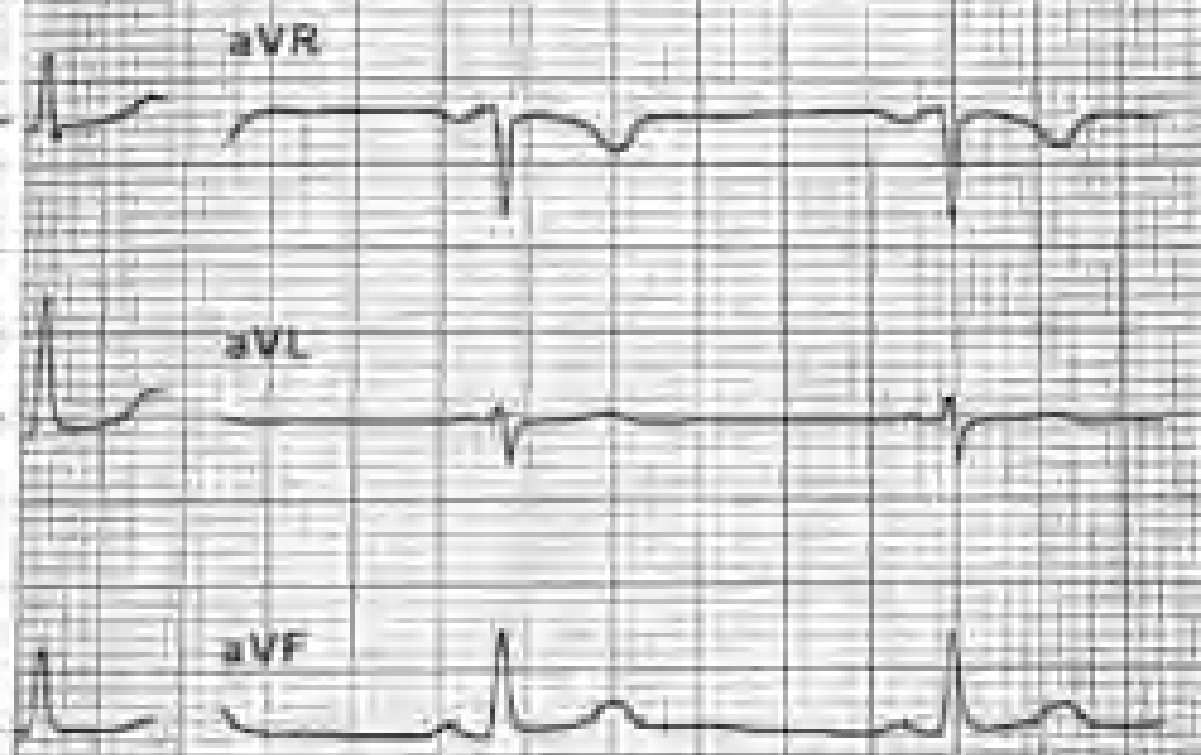

25 mm/s, 10 mm/mV

LP 25 Hz, AC 50 Hz

Sequential

AT-1 G2 (1070 006301), 1.2.1

SCHILLER Part No.2.157044M CE 0123 I.M.D.

SCHILLER Part No.2.157044M CE 0123 I.M.D.

SCHILLER Part No.2.157044M CE 0123 I.M.D.

SCHILLER Part No.2.157044M CE 0123 I.M.D.

Standard lead (Cable)

27.01.2024 08:01:01

Otherwise normal ECG

Sinus rhythm
Normal electrical axis
Nonspecific ST abnormality (elevation)

Unconfirmed report

RP

AT-1 G2 (1070.006301), 1.2.1

SCHILLER Part No.2.157044M CE 0123

Mr. D. Ramakrishna Reddy

362xcl

Date: 22/1/24

Time: 08:00 AM

HR 58 /bpm

RR 1027 ms
P 102 ms
PR 126 ms
QRS 88 ms
QT 396 ms
QTc 393 ms
(Bazett)

Sokolow 3.01 mV
Cornell 0.29 mV
Lewis 0.05 mV
Romhilt -

P axis 53°
QRS axis 55°
T axis 48°

Dr. V. Narayanappa
M.B.B.S., F.C.C.P.
PHYSICIAN & SURGEON
Regd. No. 88543
Authorised Doctor,
For State Bank of India
ANANTAPUR

27.01.2024 08:01:01

Name
Patient ID
Date of Birth
Gender
Pacemaker
Height
Weight
BP
Medication
Remark

AT-1 G2 (1070.006301), 1.2.1

SCHILLER Part No.2.157044M CE 0123

SCHILLER Part No.2.157044M CE 0123

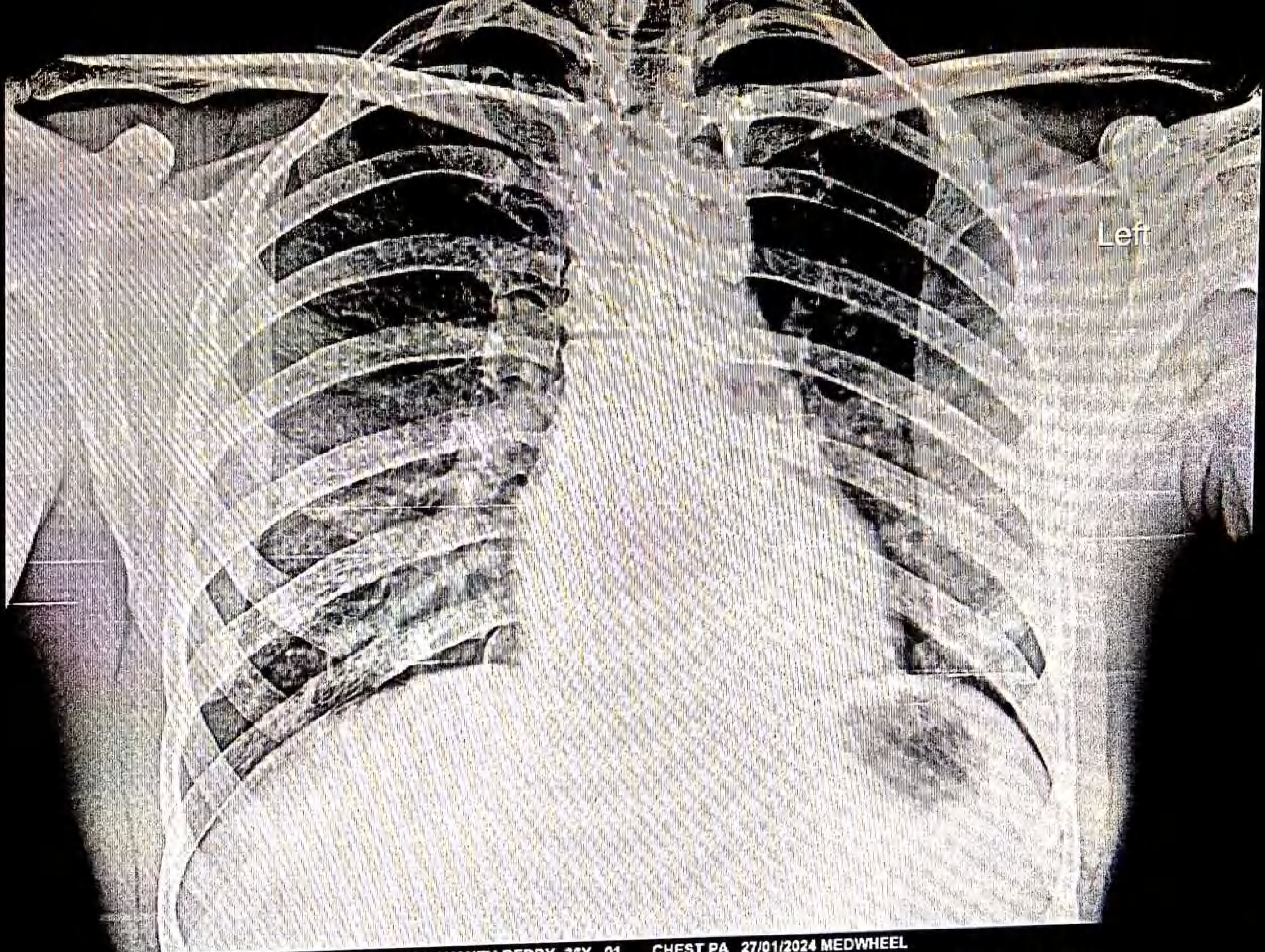

Left

MR D RAMAKANTH REDDY 36Y 01 CHEST PA 27/01/2024 MEDWHEEL
AMRUTHA SAI DIAGNOSTIC CENTRE, OPP. BALAJI KALYANAMANDAPAM, SRINIVASA NAGAR, ANANTAPUR, 8688984900

PT NAME: MR D RAMAKANTH REDDY

AGE/SEX: 36 Y/M

REF.BY: AMRUTH SAI DIAGNOSTICS

DATE: 27.01.2024

FINDINGS:

ULTRASOUND SCANNING OF WHOLE ABDOMEN

LIVER : Normal in size with normal echotexture, no focal lesions were seen
PORTAL VEIN : Normal
GB : Well distended, wall thickness within normal limit, no calculi /no sludge noted.
CBD : Normal. No IHBD
SPLEEN : Normal in size and echo texture, no focal lesions were seen
PANCREAS : Normal in size and echo texture, no focal lesions were seen
PARAAORTIC & PARA ILIAC REGION: Nil significant
RIGHT KIDNEY: Right kidney not seen in the renal Fossa. Right kidney seen attached seen in the lower pole of left kidney.
LEFT KIDNEY : Measures: 10.1 x 4.3 cm
Echogenicity: Normal
Hydronephrosis: Nil
Calculi: Nil
URINARY BLADDER : Well distended. Normal wall thickness.
PROSTATE : Normal (13.5 cc)
FREE FLUID : Nil
No bowel wall thickening.

IMPRESSION:

- ✓ CROSS FUSED RENAL ECTOPIA ON THE LEFT SIDE.
- ✓ NO SIGNIFICANT SONOGRAPHIC ABNORMALITY SEEN.

**Needs clinical correlation. Suggested further evaluation if clinically required.*

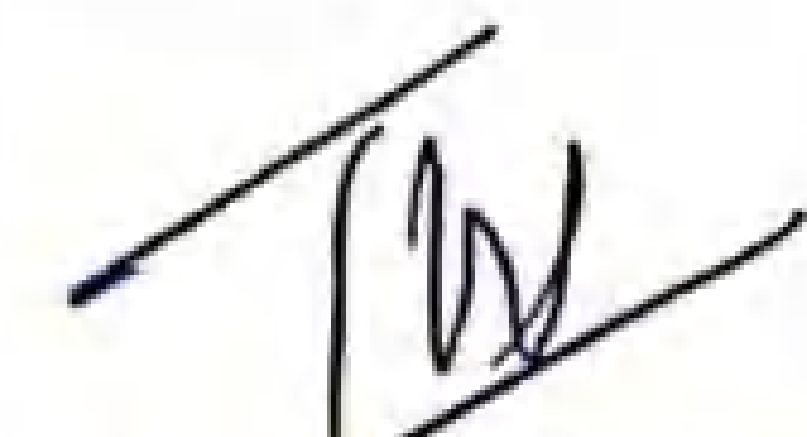
DR. HARISH REDDY, MD
CONSULTANT RADIOLOGIST
Regd.No. APMC108167

Patient name	RAMAKANTH REDDY	Age/Sex	- / Female
Patient ID	17111120240127	Visit no	1
Referred by		Visit date	27/01/2024

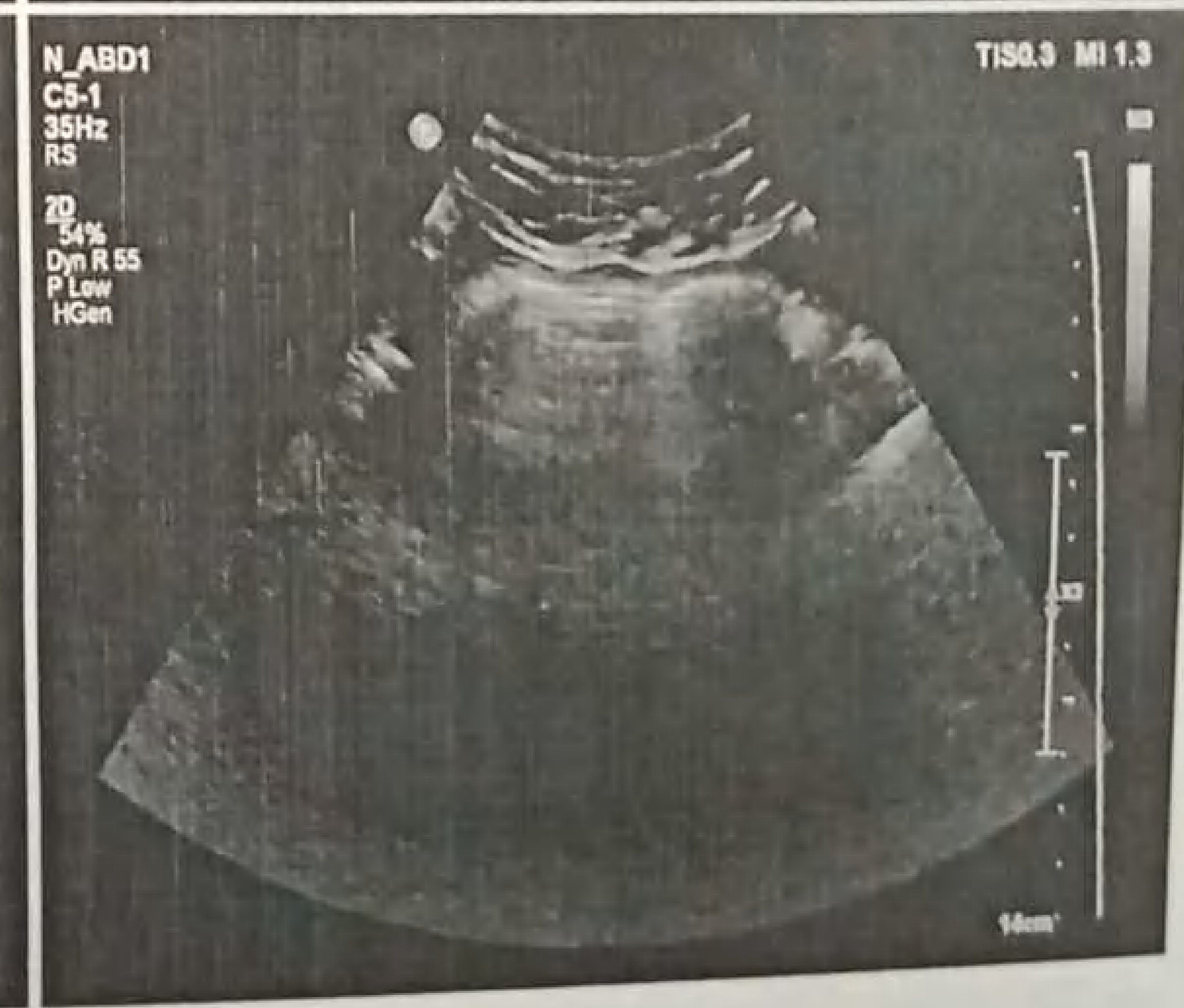
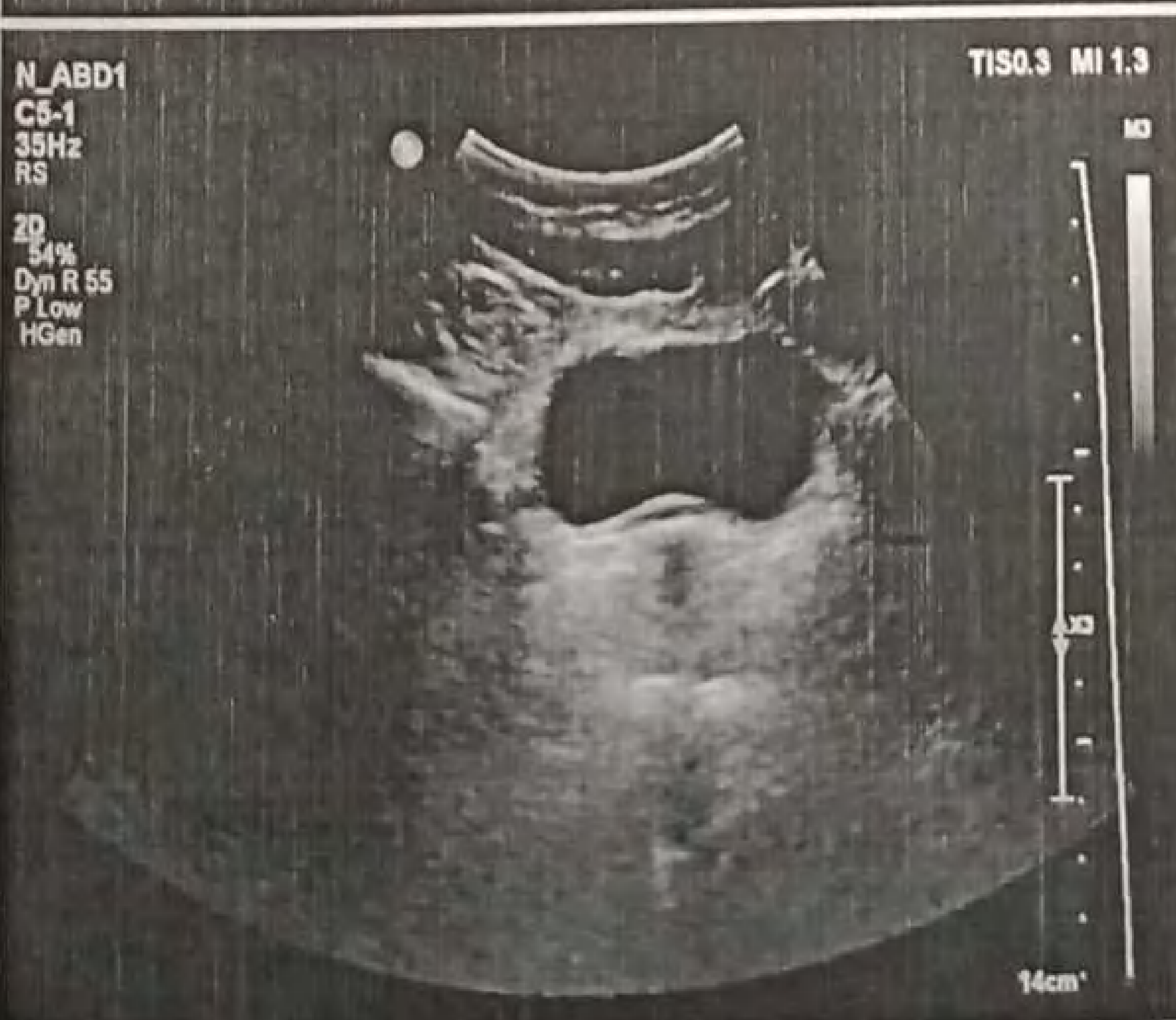
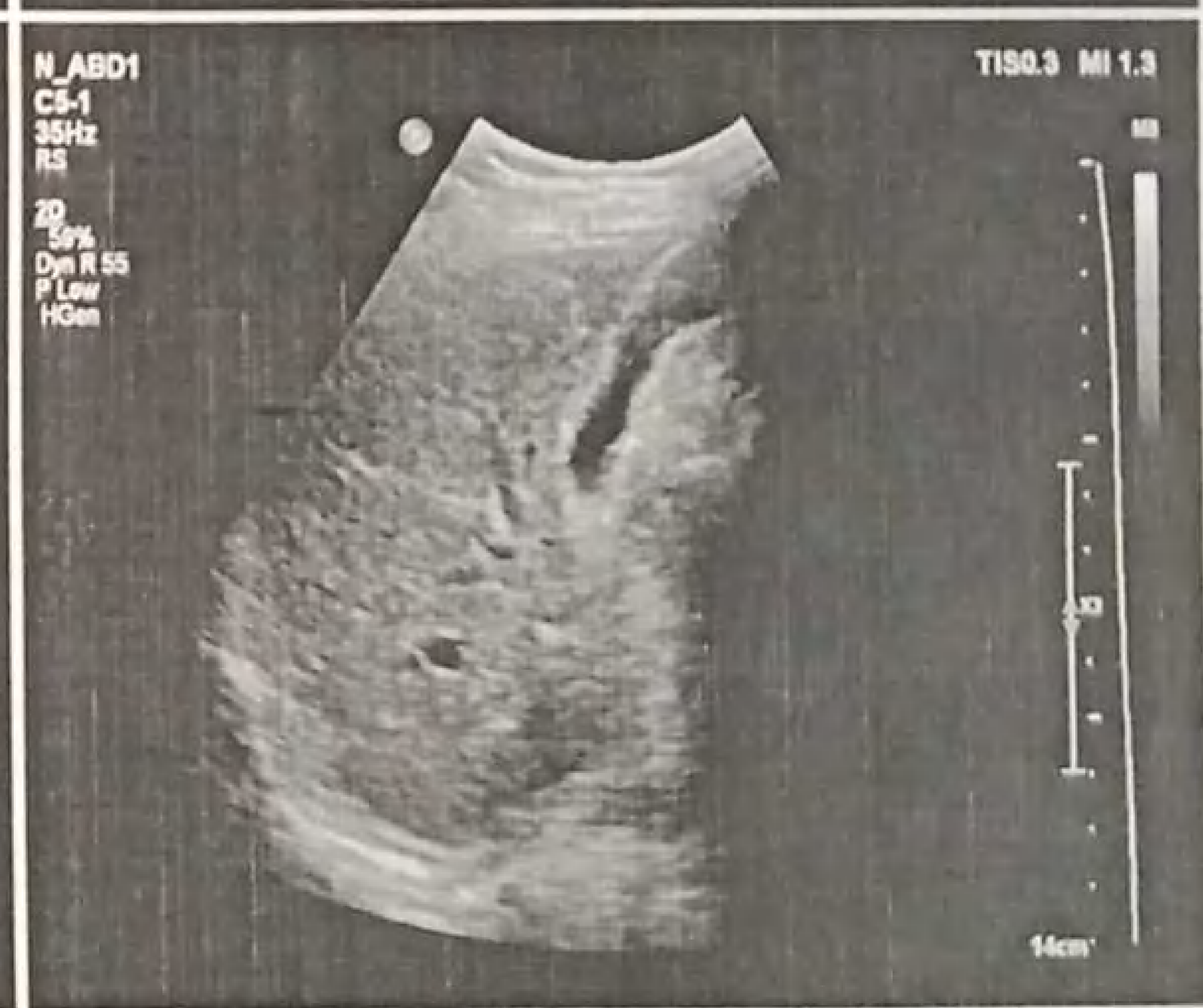
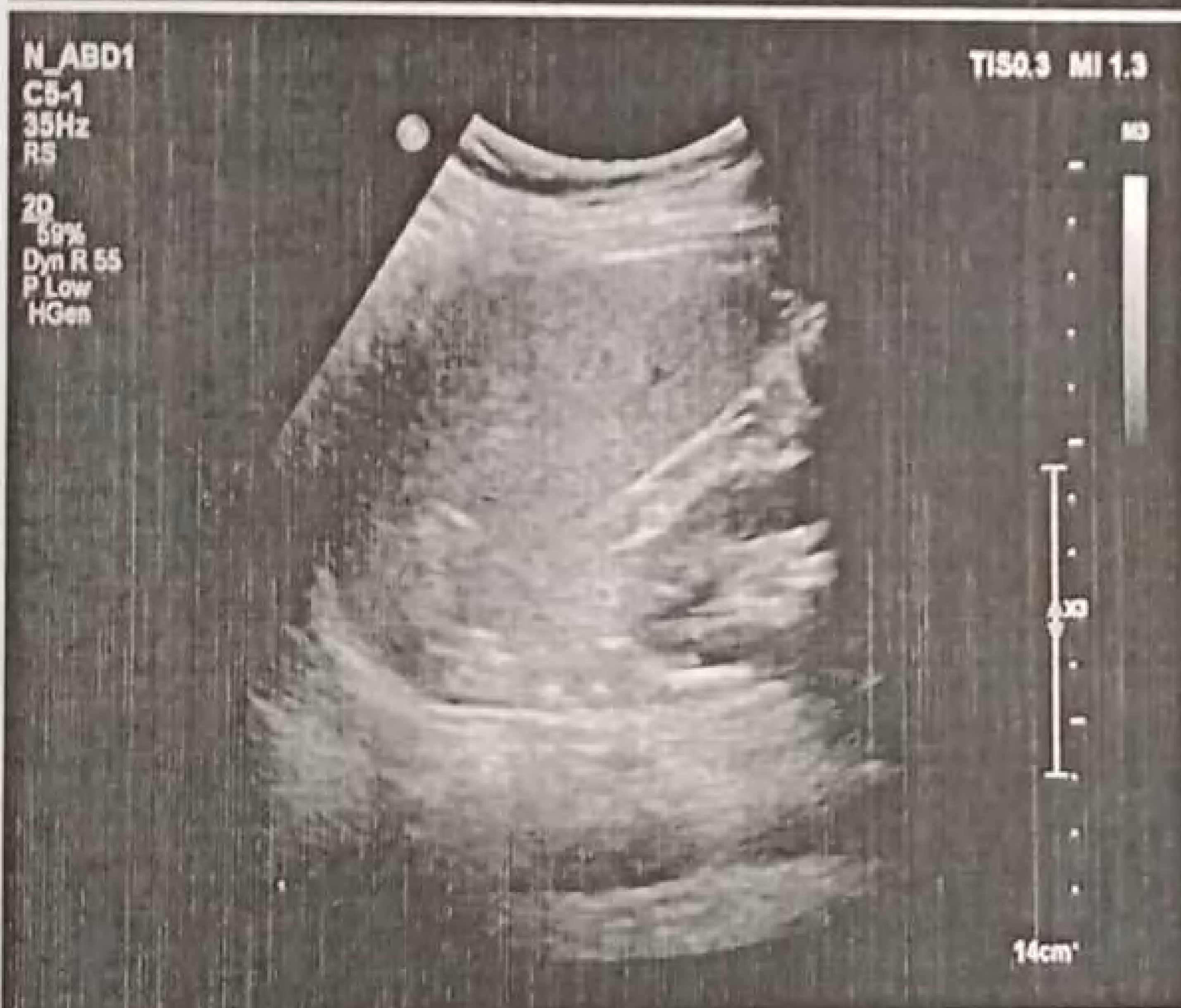
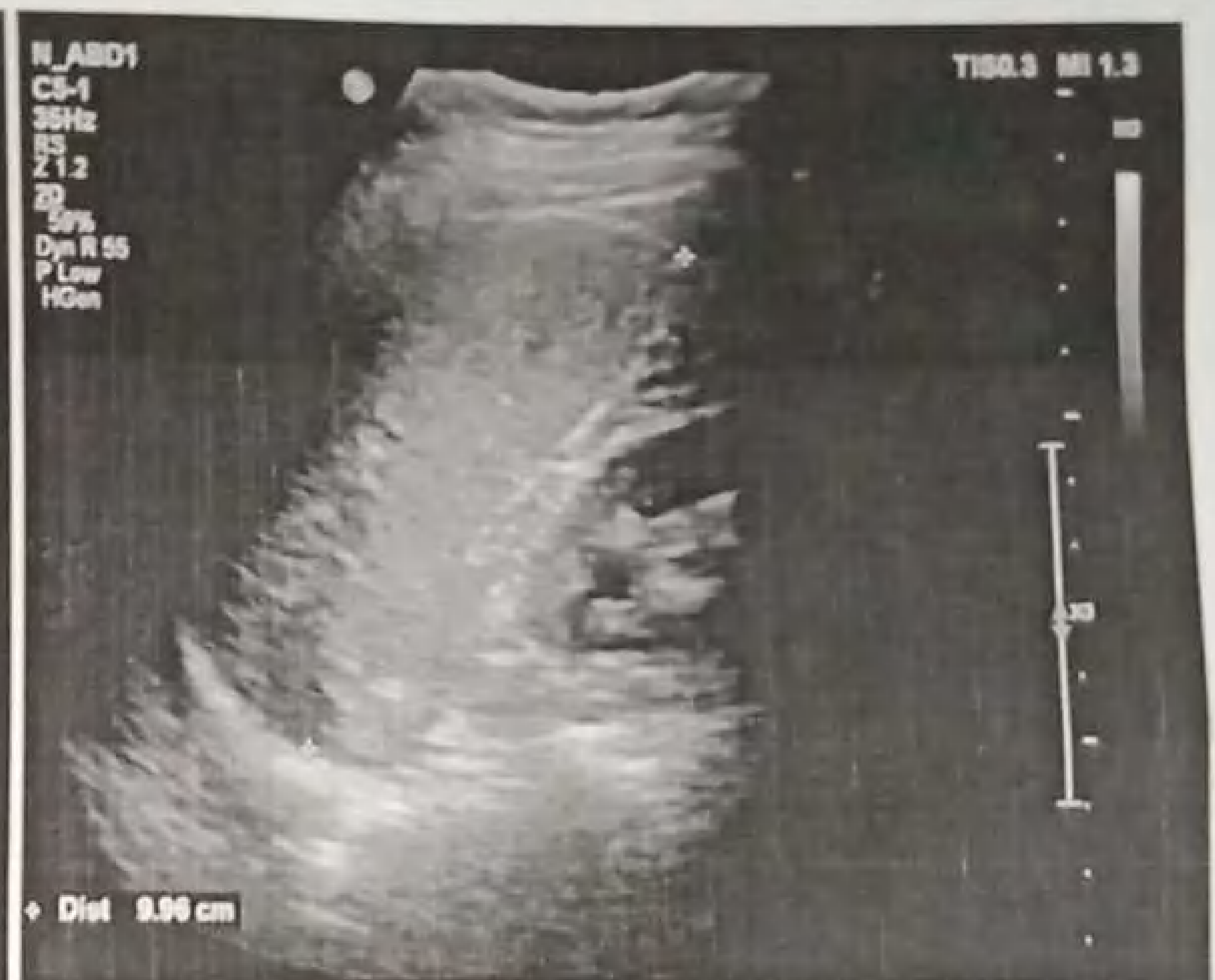
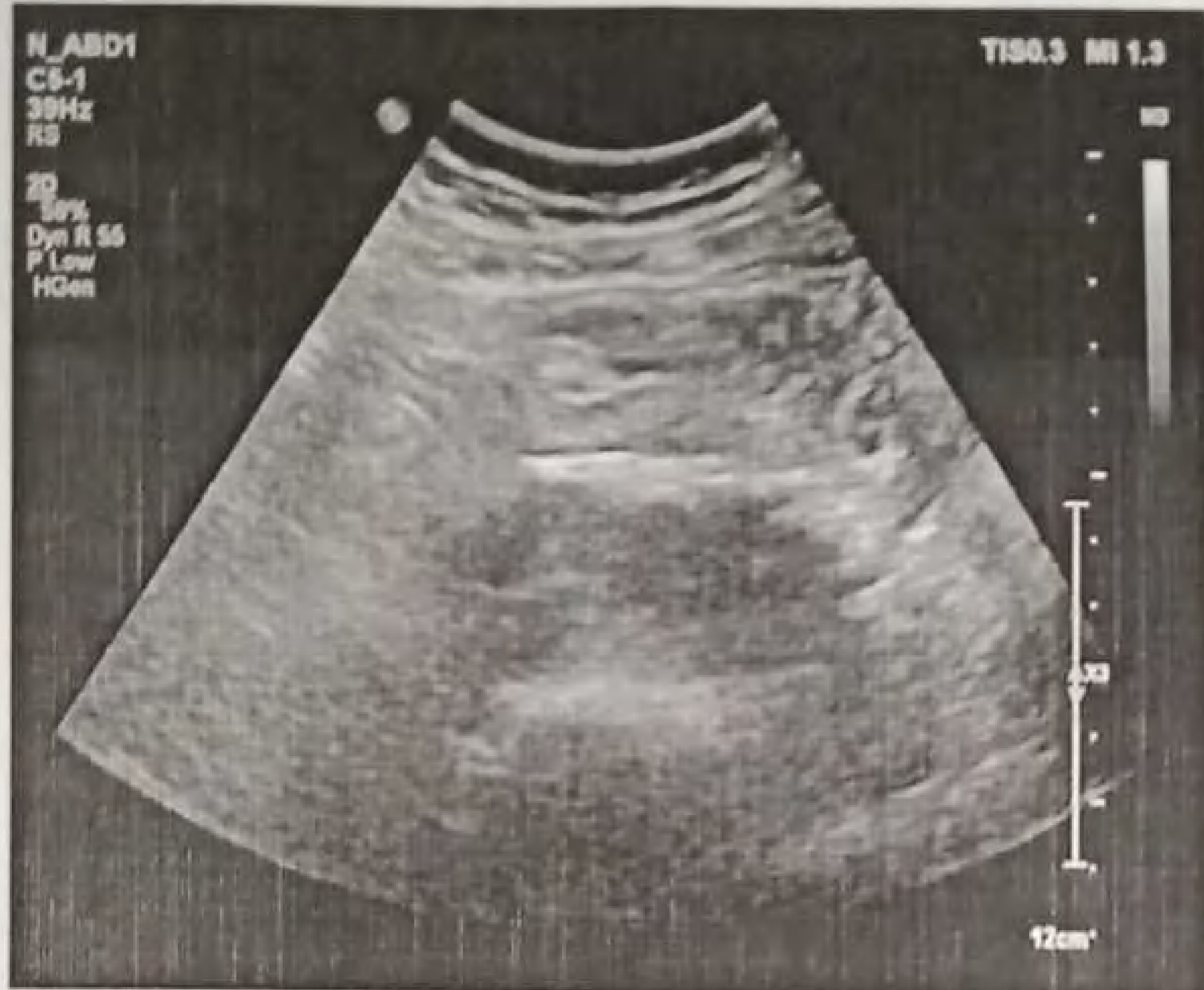

STS Summary Report

CARE&CURE HOSPITAL

01234567890

Name : **D RAMAKANTH REDDY**
 ID : **579**
 Age,Wt,Ht : **36years(Male), Kg,cm**

Tested on : **27/01/2024,10:15 AM**
 Doctor : **Dr.R.KATYAYINI**

BPL DYNATRAC NEO

Test Summary Report

Target HR = 184 Total time = 15:22 Protocol = BRUCE
 HR achieved = 166 (90%) Excercise time = 10:23 Max ST(mm)=3.16(Lead II)
 Peak Ex = Exercise 4 Recovery time = 02:57 Min ST(mm)=-3.83(Lead II)

Stagewise Summary

Stage Name	Duration (mm:ss)	HR at end of stage	Max ST (mm)	Min ST (mm)	Speed km/hr	Slope (%)	METS	sys/dia (map)
Supine	00:40	78	3.16(II)	-3.83(II)	0.0	0.0	0.00	120/80(93)
Standing	00:26	80	1.86(II)	-1.31(AVR)	0.0	0.0	0.00	120/80(93)
Hyperventilation	00:25	82	1.99(II)	-1.48(AVR)	0.0	0.0	0.00	120/80(93)
Waiting for Exercise	00:31	79	1.84(II)	-1.32(AVR)	0.0	0.0	0.00	120/80(93)
Exercise 1	03:00	95	2.18(V2)	-2.10(AVR)	2.7	10.0	5.10	---/---(---)
Exercise 2	03:00	115	3.16(II)	-1.88(AVR)	4.0	12.0	7.10	140/80(100)
Exercise 3	03:00	146	2.86(V2)	-3.83(II)	5.5	14.0	10.00	150/100(116)
Peak Exercise 4	01:23	166	2.16(V2)	-1.88(V5)	6.8	16.0	13.00	160/100(120)
Recovery 1	01:00	110	3.12(V2)	-2.40(III)	6.8	16.0	0.00	150/100(116)
Recovery 2	01:00	91	2.45(V2)	-1.42(AVR)	6.8	16.0	0.00	140/90(106)
Recovery 3	00:57	92	1.93(V2)	-1.02(AVR)	6.8	16.0	0.00	130/80(96)

Rpp: 9600(Supine) ,10800(Standing) ,10200(Hyperventilation) ,9840(Waiting for Exercise) ,16800(Exercise 2) ,21900(Exercise 3) ,26560(Peak Exercise 4) ,24900(Recovery 1) ,15540(Recovery 2) ,12480(Recovery 3)

Stage comments: none

Object of test :
 Risk factor :
 Activity :
 Other Investigation :
 Ex tolerance :
 Ex Arrhythmia :
 Hemo Response :
 Chrono response :
 Reason for Termination :

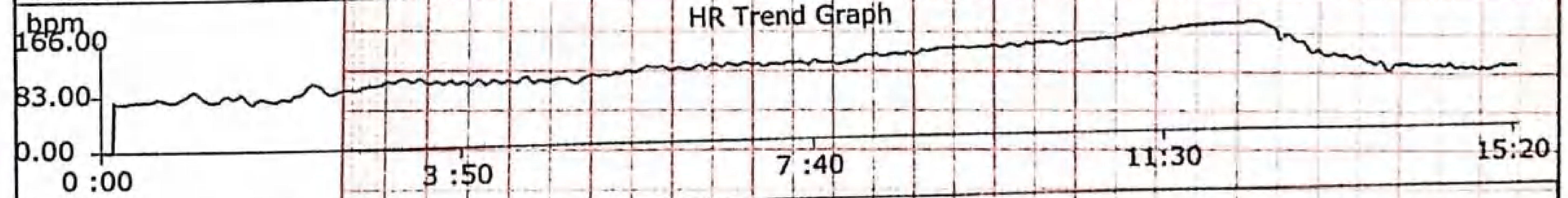

Medication: **History:**

Observations:
Final Impression: GOOD EFFORT TOLERANCE THR ACHIVED, NO CHESTPAIN /SOB /ANGINA /ARRYTHMIAS, NORMAL HR/BP RESPONSE, NO SIGNIFICANT ST/T CHANGES DURING EXERSICE & RECOVERY
 ### TMT IS NEGATIVE FOR INDUCIBLE ISCHEMIA

Katyayini
 Dr. KATYAYINI. MD.DNB
 Consultant Interventional Cardiologist
Dr. R. KATYAYINI
 MBBS, MD(Gen Med), DrNB(Cardiology)
 Consultant Interventional Cardiologist
 APMC Reg.No:77567

A

Technician: Done By: Dr.R.KATYAYINI Confirmed by -

BPL-DYNATRAC

ID : 579

Stage : Supine

Protocol : BRUCE

NAME : D RAMAKANTH REDDY Pre Test Time : 00:40

Speed(Km/h) : 0.0 Test on : 27/01/2024,10:15 AM

AGE : 36 Stage Time : 00:40

Grade(%) : 0.00 Doctor : Dr.R.KATYAYINI

NIBP : 120/80(93) HR : 78 (42%)

METS : 0.00 BPL DYNATRAC NEO

ST Level(mm), ST Slope (mv/sec) at 80ms Pj

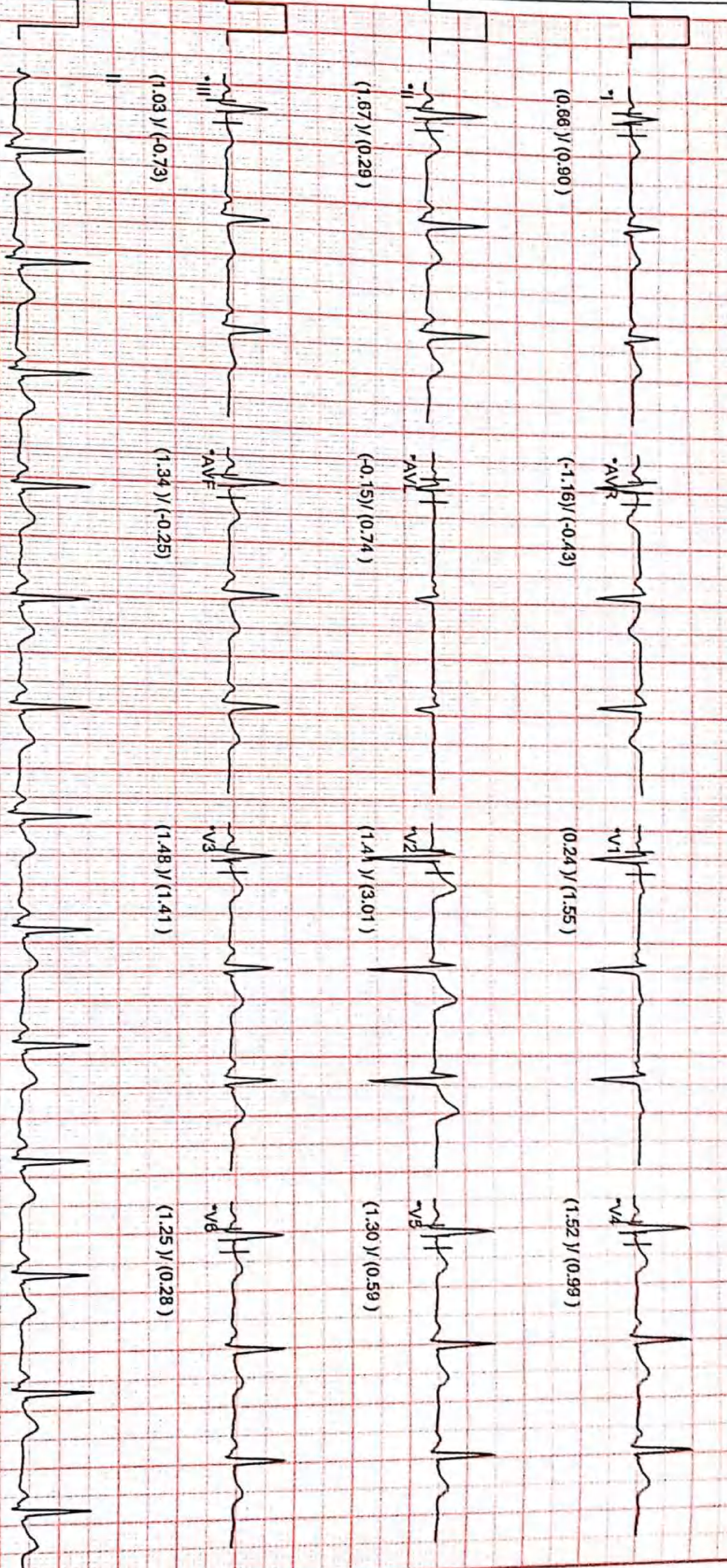

BPL-DYNATRAC

ID. : 579

Stage : Standing

Protocol : BRUCE

NAME : D RAMAKANTH REDDY

Pre Test Time : 01:06

Speed(Km/h) : 0.0

Test on : 27/01/2024, 10:15 AM

AGE : 36

Stage Time : 00:26

Grade(%) : 0.00

Doctor : Dr.R.KATYAYINI

NIBP : 120/80(93)

HR

: 80 (43%)

METS

: 0.00

BPL DYNATRAC NEO

ST Level(mm), ST Slope (mV/sec) at 80ms PJ

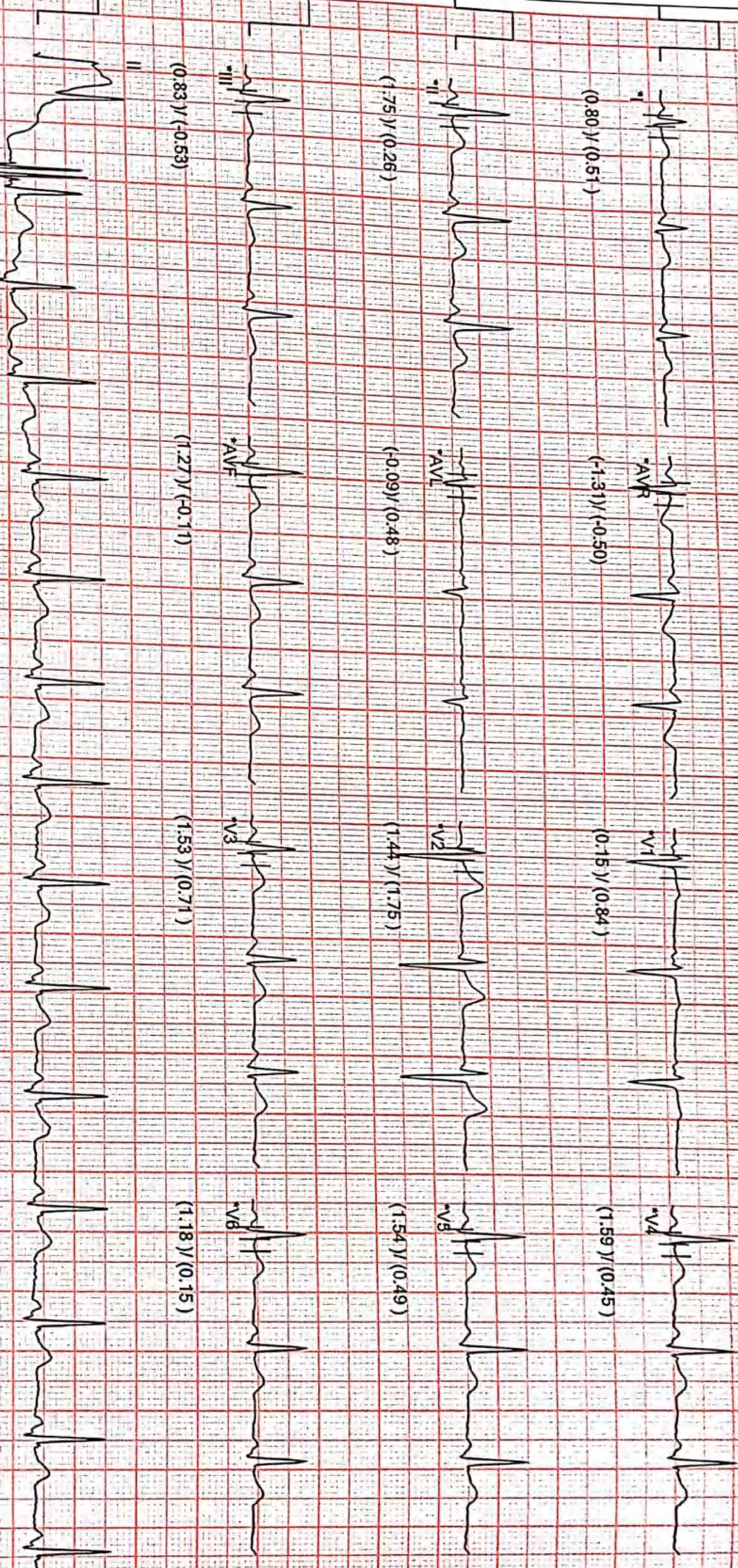

Waveforms are computer synthesized:

Technician:

20Hz filter

Gain: 10mm/mV

Speed: 25mm/sec

ID : 579

Stage

: Hyperventilation

Protocol

: BRUCE

NAME : D RAMAKANTH REDDY

Pre Test Time

: 01:31

Speed(Km/h)

: 0.0 Test on : 27/01/2024,10:15 AM

AGE : 36

Stage Time

: 00:25

Grade(%)

: 0.00 Doctor : DR.R.KATYAYINI

NIBP : 120/80(93)

HR

: 82 (44%)

METS

: 0.00

BPL DYNATRAC NEO

ST Level(mm), ST Slope (mV/sec) at 80ms PJ

BPL-DYNATRAC

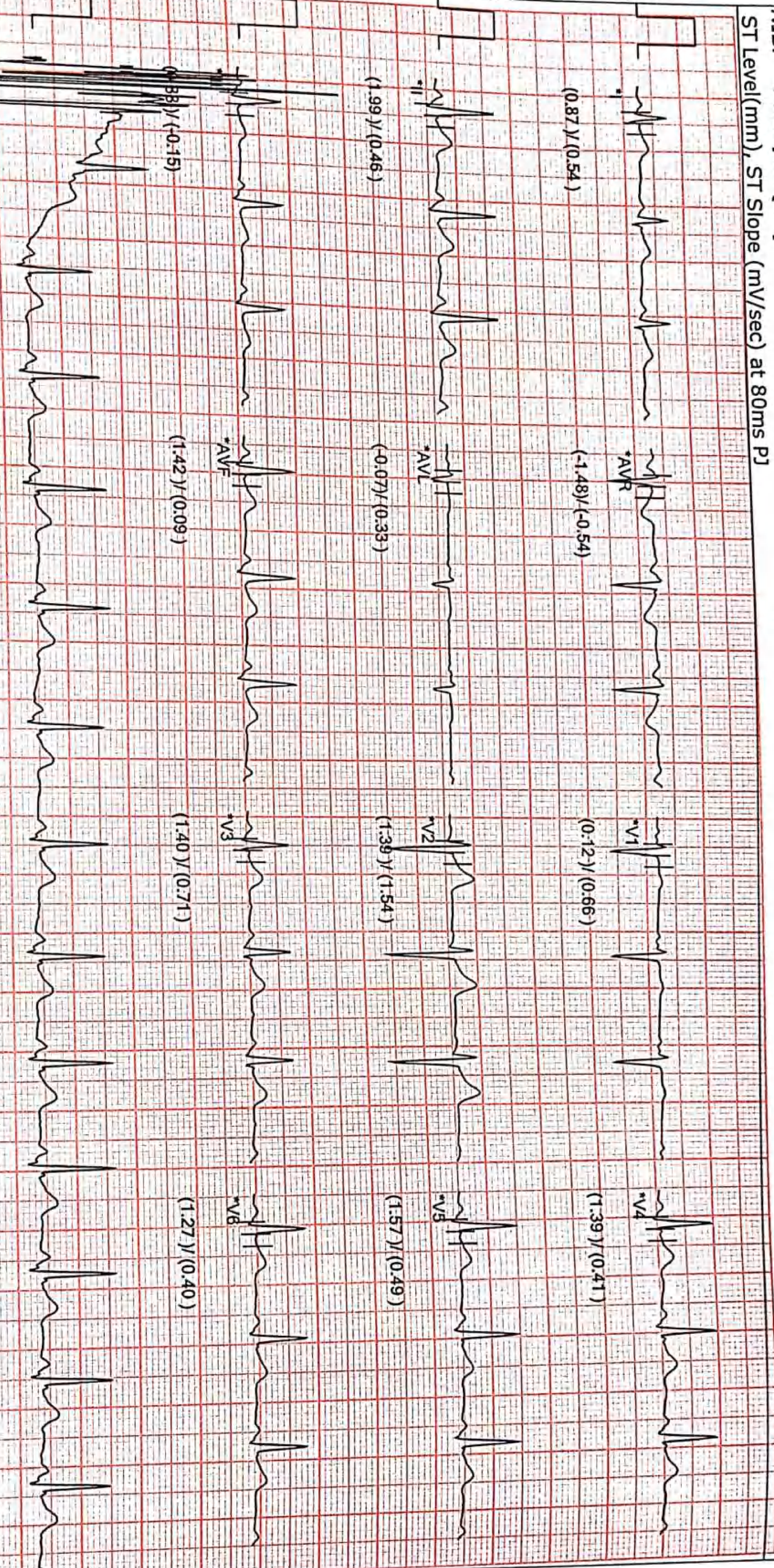

Waveforms are computer synthesized.

Technician:

20Hz filter

Gain: 10mm/mV

Speed: 25mm/sec

ID. : 579 Stage : Waiting for Exe .. Protocol : BRUCE
 NAME : D RAMAKANTH REDDY Pre Test Time : 02:02 Speed(Km/h) : 0.0 Test on : 27/01/2024,10:15 AM
 AGE : 36 Stage Time : 00:31 Grade(%) : 0.00 Doctor : Dr.R.KATYAYINI
 NIBP : 120/80(93) HR : 79 (42%) METS : 0.00 BPL DYNATRAC NEO
 ST Level(mm), ST Slope (mV/sec) at 80ms PJ

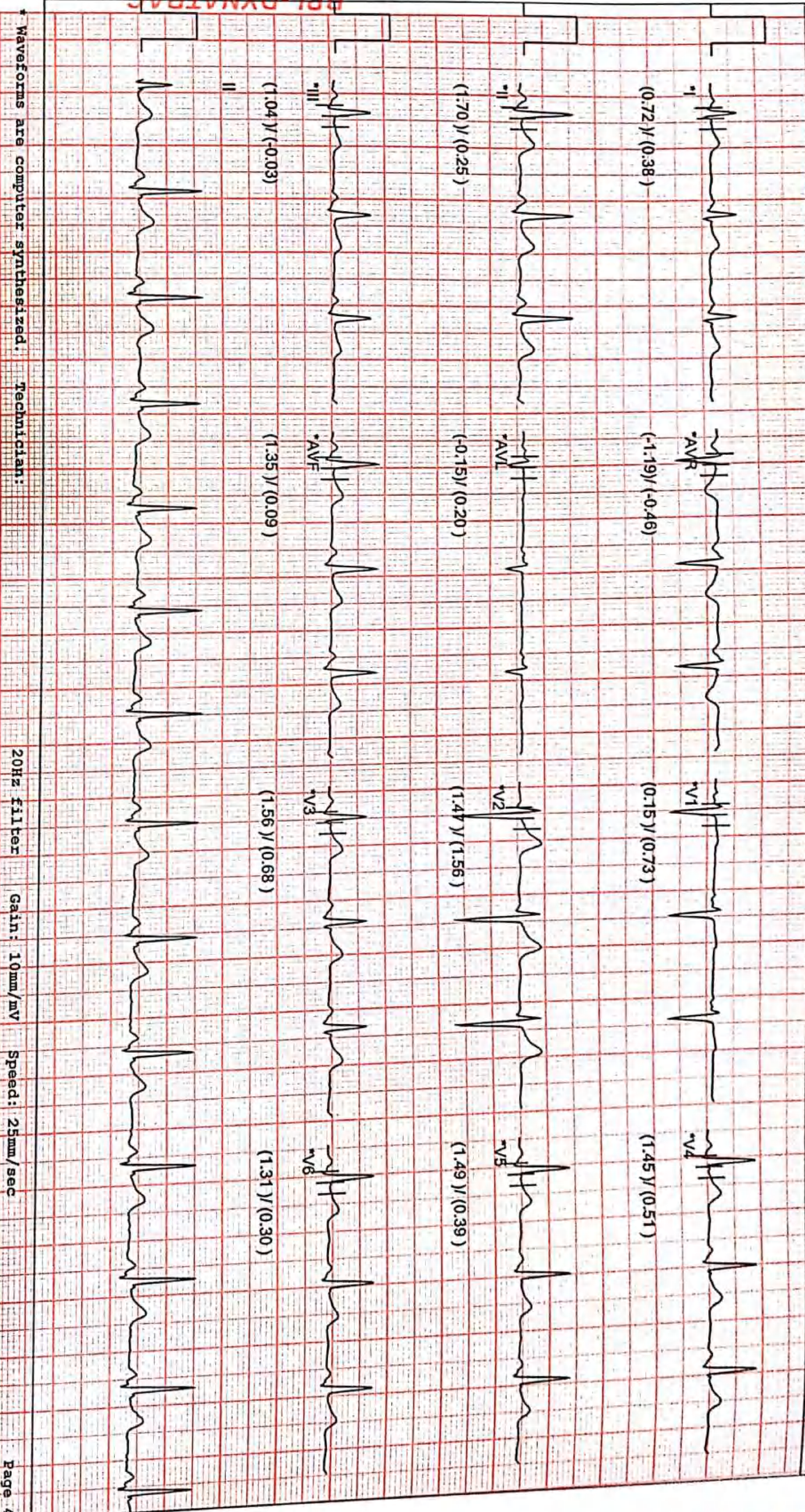

Waveforms are computer synthesized. Technician: 20Hz filter Gain: 10mm/mV Speed: 25mm/sec

BPL-DYNATRAC

ID : 579 Stage : Exercise 1 Protocol : BRUCE
 NAME : D RAMAKANTH REDDY Exercise Time : 03:00 Speed(Km/h) : 2.7 Test on : 27/01/2024,10:15 AM
 AGE : 36 Stage Time : 03:00 Grade(%) : 10.00 Doctor : Dr.R.KATYAYINI
 NIBP : ---/---(---) HR : 95 (51%) METS : 5.10
 ST Level(mm), ST Slope (mV/sec) at 80ms P1

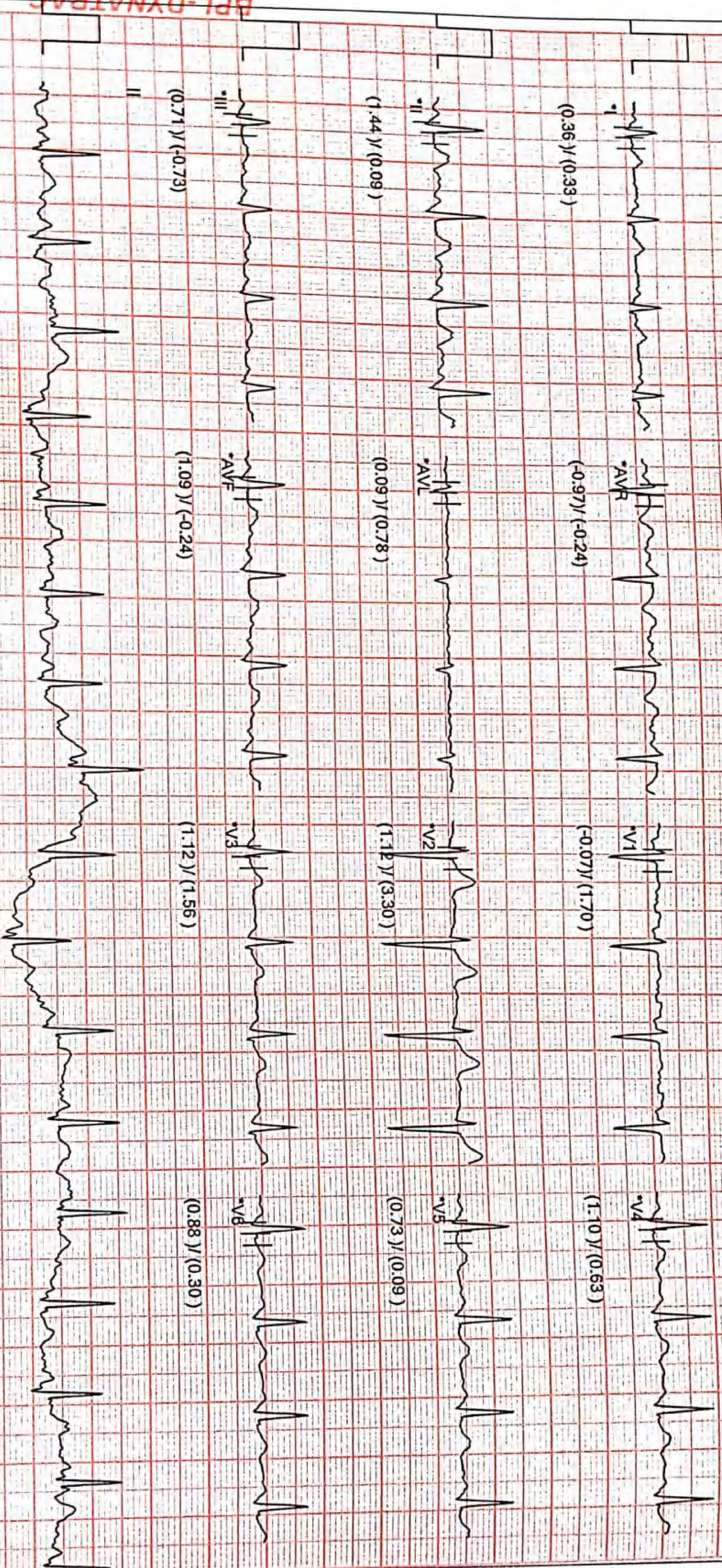

BPL-DYNATRAC

CARE&CURE HOSPITAL

01234567890

ID : 579 Stage : Exercise 2 Protocol : BRUCE

NAME : D RAMAKANTH REDDY Exercise Time : 06:00 Speed(Km/h) : 4.0 Test on : 27/01/2024,10:15 AM

AGE : 36 Stage Time : 03:00 Grade(%) : 12.00 Doctor : Dr.R.KATYAYINI

NIBP : 140/80(100) HR : 115 (62%) METS : 7.10

ST Level(mm), ST Slope (mv/sec) at 80ms PJ

BPL DYNATRAC NEO

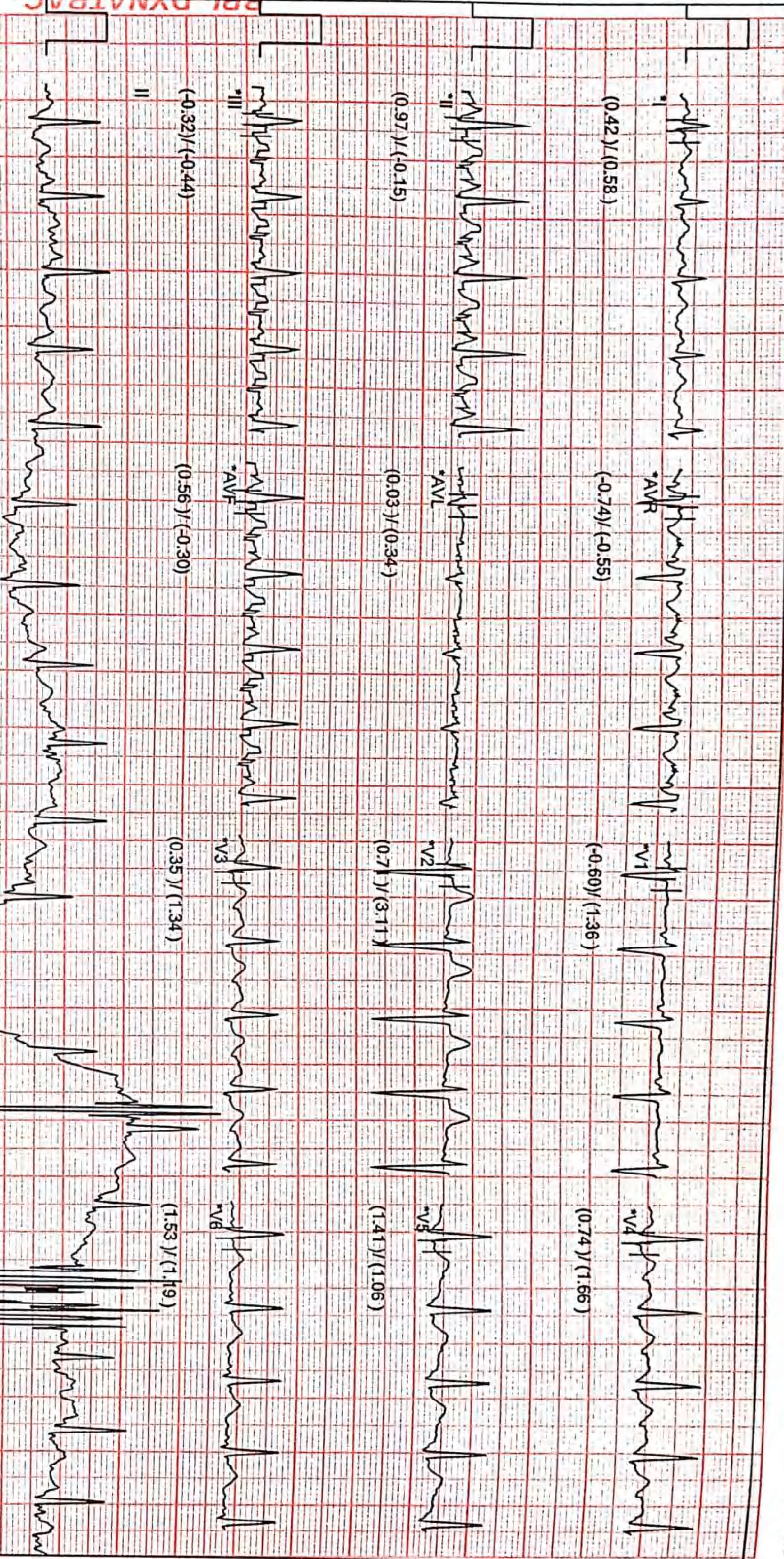

* Waveforms are computer synthesized. Technician: 20Hz filter Gain: 10mm/mV Speed: 25mm/sec

CARE&CURE HOSPITAL

01234567890

Linked Median Report
ID : 579 **Stage : Exercise 3**
NAME : D RAMAKANTH REDDY **Exercise Time : 09:00**
AGE : 36 **Stage Time : 03:00**
NIBP : 150/100(116) **HR : 146 (79%)**
Protocol : BRUCE
Speed(Km/h) : 5.5 **Test on : 27/01/2024,10:15 AM**
Grade(%) : 14.00 **Doctor : Dr.R.KATYAYINI**
METS : 10.00
ST Level(mm), ST Slope (mV/sec) at 60ms PJ
BPL DYNATRAC NEO

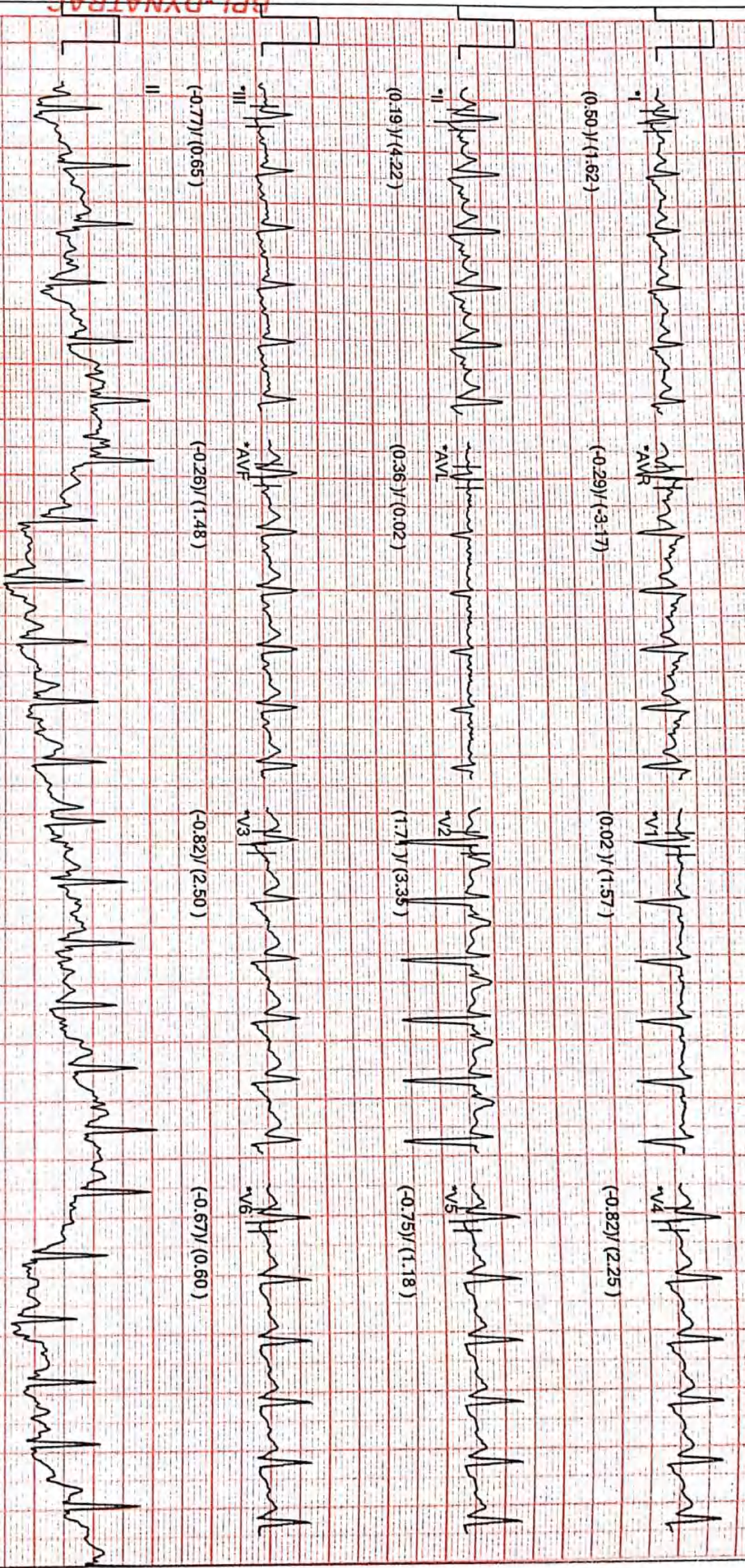

* Waveforms are computer synthesized. Technician: _____
 20Hz filter Gain: 10mm/mV Speed: 25mm/sec
 Page 7

CARE&CURE HOSPITAL

01234567890

ID : 579 Stage : Peak Exercise 4 Protocol : BRUCE

NAME : D RAMAKANTH REDDY Exercise Time : 10:23 Speed(Km/h) : 6.8 Test on : 27/01/2024,10:15 AM

AGE : 36 Stage Time : 01:23 Grade(%) : 16.00 Doctor : Dr.R.KATYAYINI

NIBP : 160/100(120) HR : 166 (90%) METS : 13.00

ST Level(mm), ST Slope (mV/sec) at 60ms PJ

BPL DYNATRAC NEO

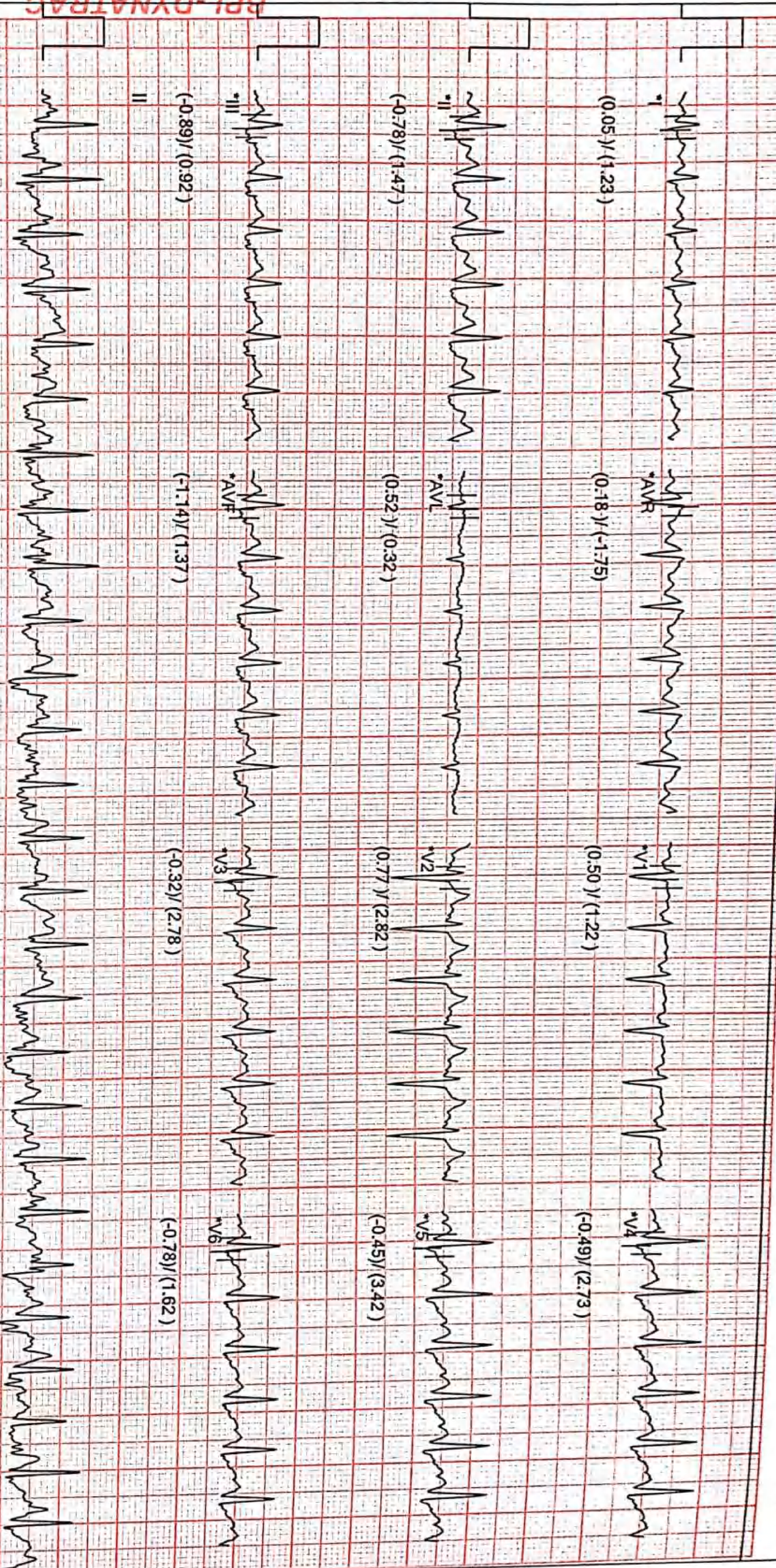

BPL-DYNATRAC

Waveforms are computer synthesized.

Technician:

20Hz filter

Gain: 10mm/mV

Speed: 25mm/sec

CARE&CURE HOSPITAL

01234567890

ID : 579
NAME : D RAMAKANTH REDDY
AGE : 36
NIBP : 150/100(116)
ST Level(mm), ST Slope (mv/sec) at 80ms PJ

Stage : Recovery 1
Recovery Time : 01:00
Stage Time : 01:00
HR : 110 (59%)

Protocol : BRUCE
Speed(Km/h) : 6.8
Grade(%) : 16.00
METS : 0.00

Test on : 27/01/2024, 10:15 AM
Doctor : Dr.R.KATYAYINI

BPL DYNATRAC NEO

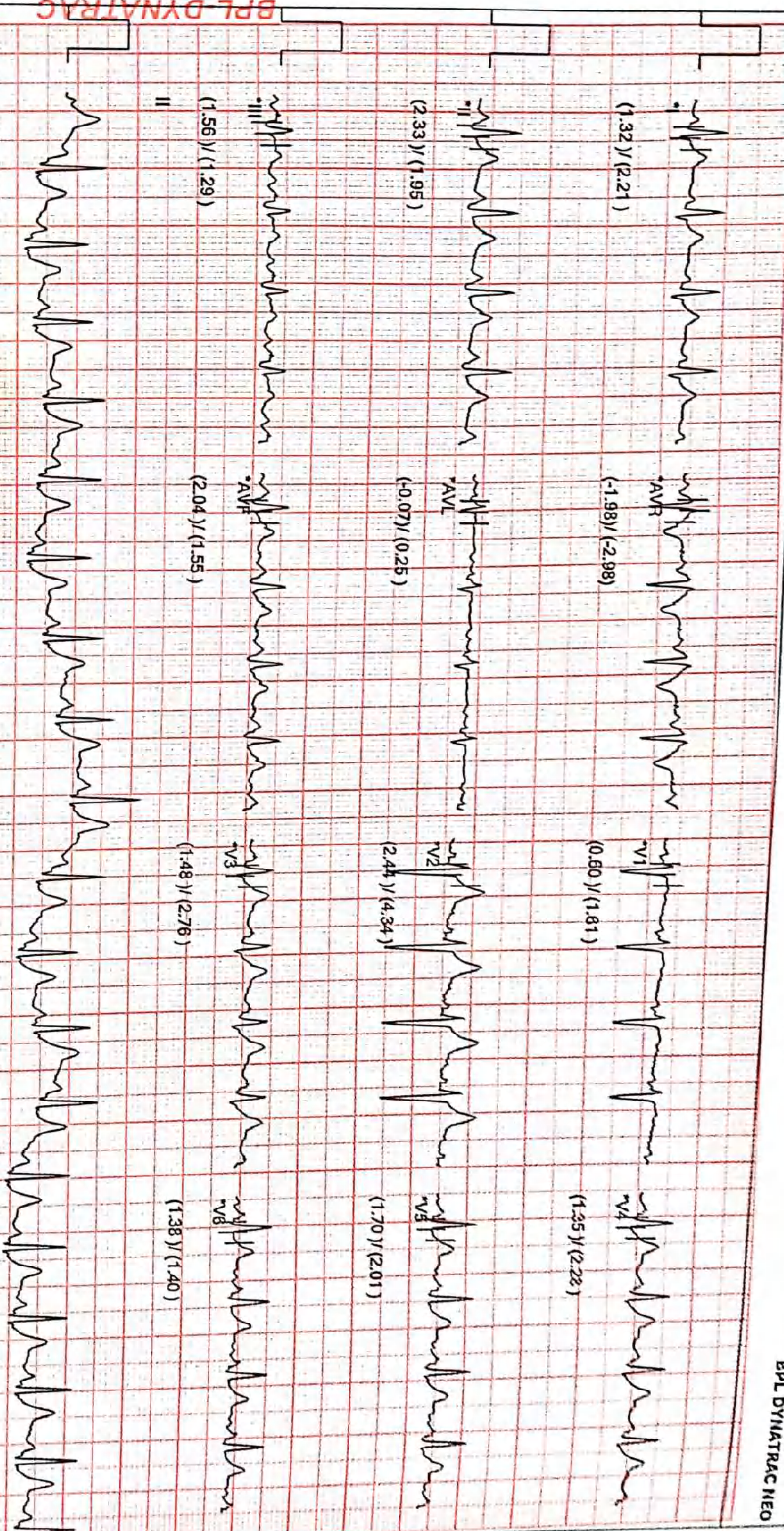

BPL DYNATRAC

* Waveforms are computer synthesized. Technician:

20Hz Filter

Gain: 10mm/mV

Speed: 25mm/sec

ID. : 579

NAME : D RAMAKANTH REDDY

AGE : 36

NIBP : 140/90(106)

ST Level(mm), ST Slope (mV/sec) at 80ms PJ

CARE&CURE HOSPITAL
01234567890

Stage : Recovery 2

Recovery Time : 02:00

Stage Time : 01:00

HR : 91 (49%)

Protocol : BRUCE

Speed(Km/h) : 6.8 Test on : 27/01/2024,10:15 AM

Grade(%) : 16.00 Doctor : Dr.R.KATYAYINI

METS : 0.00

BPL DYNATRAC NEO

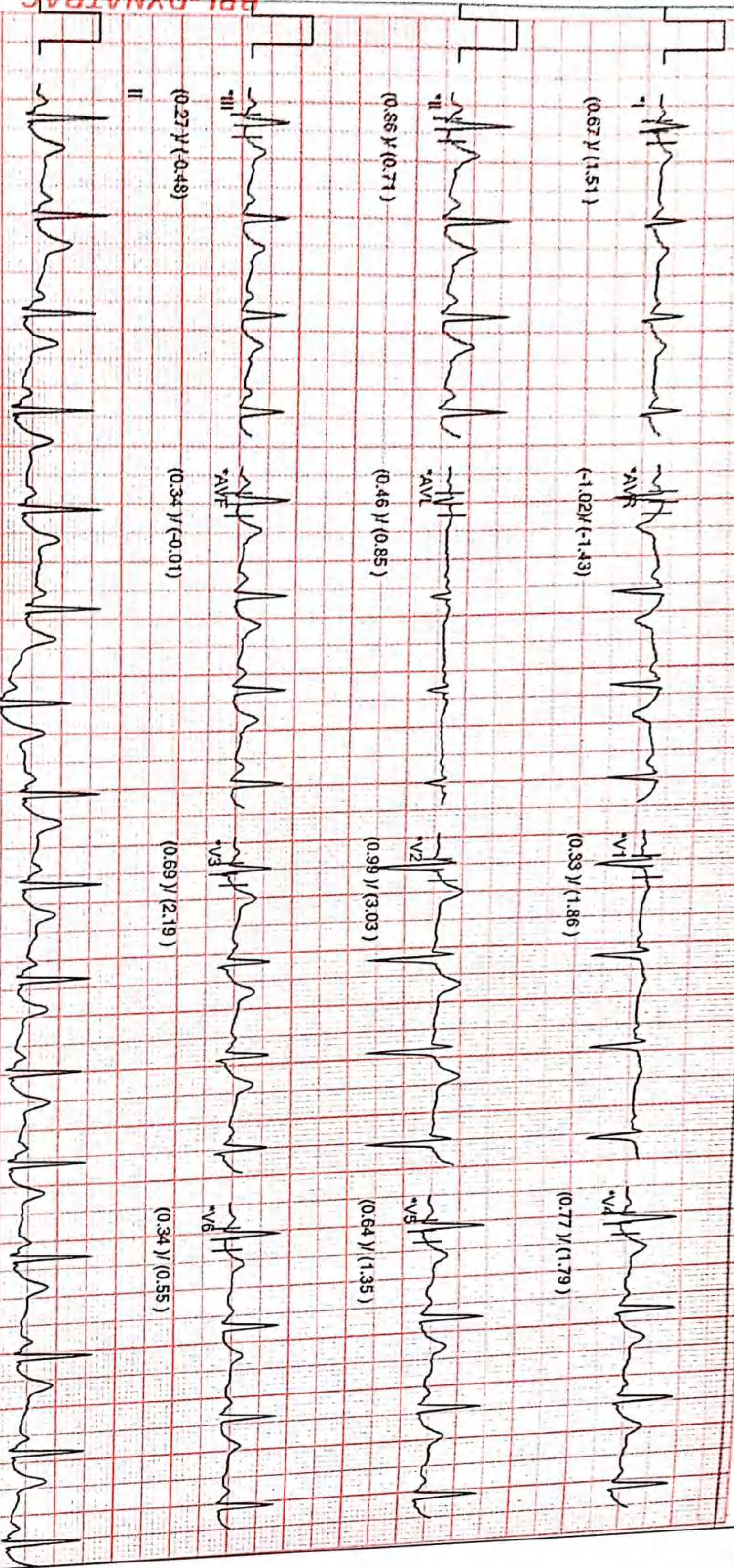

Waveforms are computer synthesized.

Technician:

20Hz filter

Gain: 10mm/mV

Speed: 25mm/sec

ID : 579 Stage : Recovery 3 Protocol : BRUCE
 NAME : D RAMAKANTH REDDY Recovery Time : 02:57 Speed(Km/h) : 6.8 Test on : 27/01/2024,10:15 AM
 AGE : 36 Stage Time : 00:57 Grade(%) : 16.00 Doctor : DR.R.KATYAYINI
 NIBP : 130/80(96) HR : 92 (50%) METS : 0.00
 ST Level(mm), ST Slope (mV/sec) at 80ms PJ

BPL DYNATRAC NEO

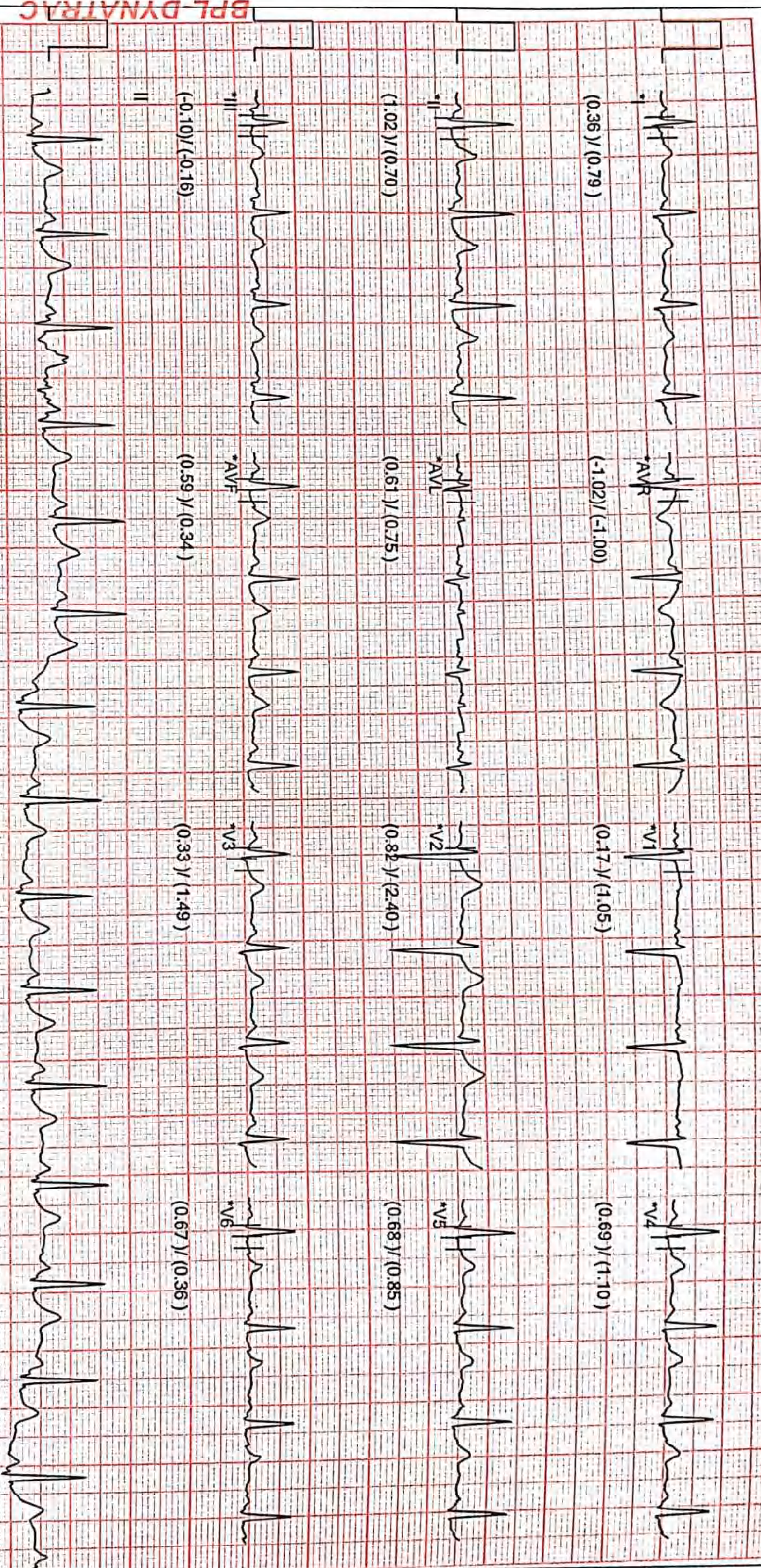

BPL DYNATRAC

* Waveforms are computer synthesized. Technician: 20Hz filter Gain: 10mm/mV Speed: 25mm/sec



AMRUTHA SAI DIAGNOSTIC CENTRE



email : amruthasailab@gmail.com

ISO.9001 : 2015 Certificate Number : 1080551126

Name : Mr. D RAMAKANTH REDDY
Age/Gender : 36 Years / Male
Ref.By : SELF
Req No. : SMN2412687
Sample Type : Serum
Client Name : AMRUTHA SAI DIAGNOSTIC CENTER

Vial ID : 723016
Collected On : 27-Jan-2024 08:00 AM
Registered On : 28-Jan-2024 08:31 AM
Reported On : 28-Jan-2024 11:13 AM
Client Code : CMLAPF10

THYROID PANEL-I

Test Name	Observed Values	Units	Biological Reference Intervals
* TOTAL TRIIODOTHYRONINE (T3) Method:ECLIA	1.08	ng/mL	0.82 - 2.0
* TOTAL THYROXINE (T4) Method:ECLIA	8.69	ug/dl	5.1 - 14.1
* TSH Method:ECLIA	1.62	μIU/mL	Adult : 0.35 – 5.5

INTREPRATATION:

The determination of T3 is utilized in the diagnosis of T3hyperthyroidism, the detection of early stages of hyperthyroidism and for indicating a diagnosis of thyrotoxicosis factitia.

The determination of T4 can be utilized for the following indications: the detection of hyperthyroidism, the detection of primary and secondary hypothyroidism, and the monitoring of TSH-suppression therapy.

The determination of TSH serves as the initial test in thyroid diagnostics. Even very slight changes in the concentrations of the free thyroid hormones bring about much greater opposite changes in the TSH level. Accordingly, TSH is a very sensitive and specific parameter for assessing thyroid function and is particularly suitable for early detection or exclusion of disorders in the central regulating circuit between the hypothalamus, pituitary and thyroid.

Muhammad Khaled M.Sc
LAB MANAGER



Dr. Tamkinath Fatima, MD
CONSULTANT BIOCHEMIST

End Of The Report

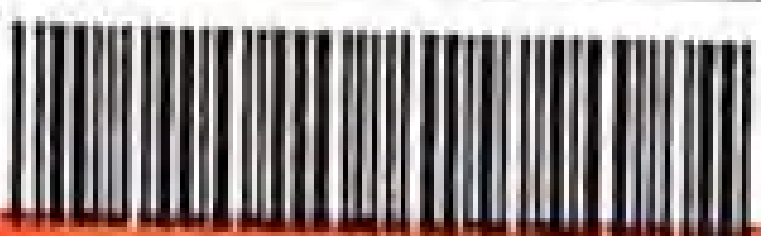

Please Correlate With Clinical Findings If Necessary Discuss This is an Electronically Authenticated Report

Under AP Govt. Regd. Diagnostic Centre R.No.860/2022

Genuineness is our gene