



भारत सरकार
GOVERNMENT OF INDIA



रम्भा कुमारी सिंह
Rambha Kumari Singh
जन्म तिथि/ DOB: 01/01/1985
महिला / FEMALE

3841F



6444 7714 5213

आधार-आम आदमी का अधिकार

RAMBHA KUMARI SINGH
Female 38Years

HR : 90 bpm
P : 95 ms
PR : 164 ms
QRS : 67 ms
QT/QTc : 334/410 ms
P/QRS/T : 59/20/55 °
RV5/SVI : 1.100/0.566 mV

Diagnosis Information:
Sinus Rhythm
Abnormal q Wave(III)

Ref-Phys. :
Report Confirmed by:

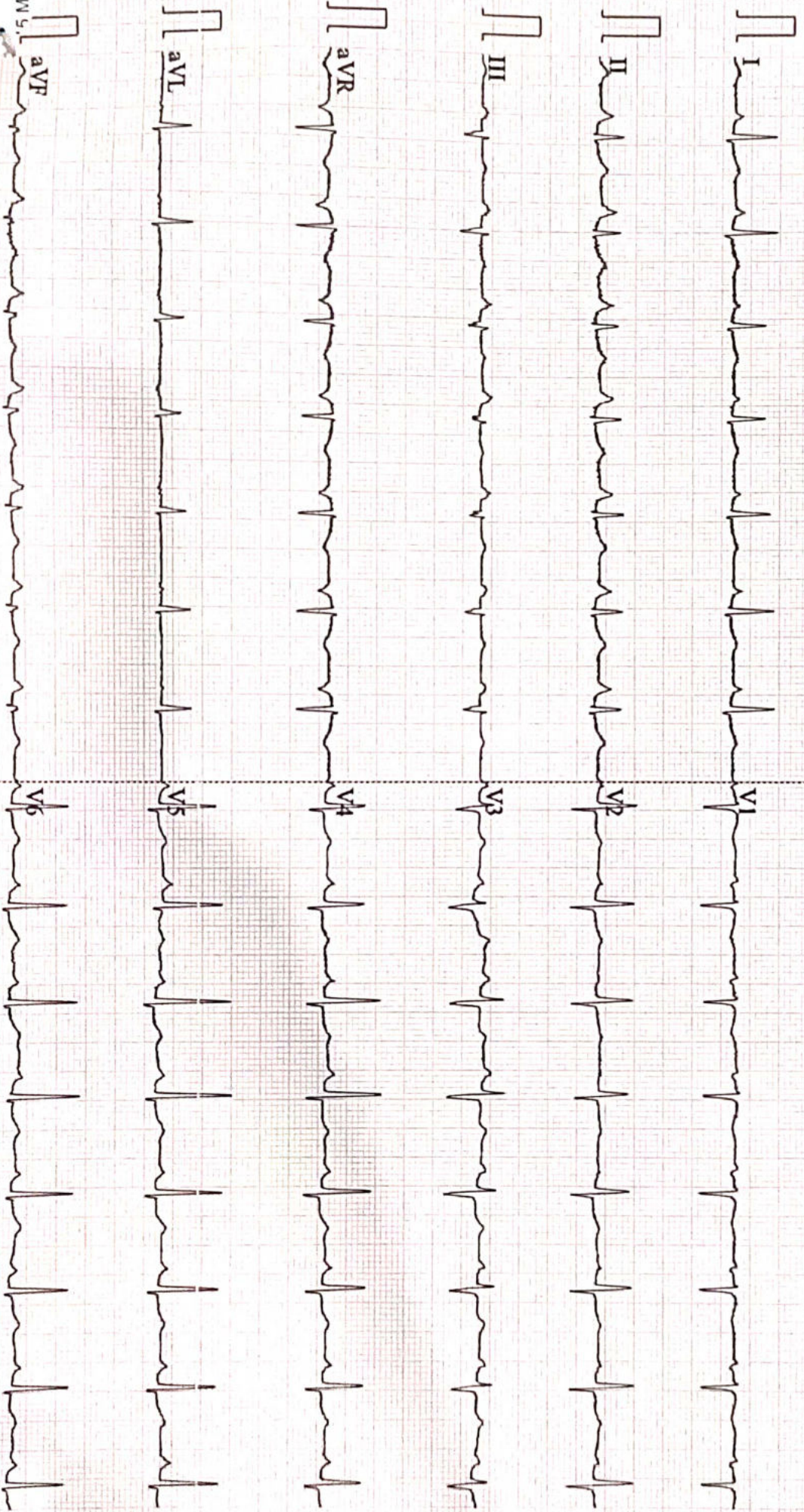

5 Mar 2023

GE AC50 25mm/s 10mm/mV 2.5.0s 90 V2.2 SEMIP V1.81 DIAGNOSTIC



ISO 9001 : 2015

AAROGYAM DIAGNOSTICS

(A UNIT OF CULPAM HEALTH CARE PVT.LTD.)

F-41, P.C. Colony, Opp. Madhuban Complex,
Near Malahi Pakari Chowk, Kankarbagh, Patna-20
9264278360, 9065875700, 8789391403
info@aarogyamdiagnostics.com
www.aarogyamdiagnostics.com

Name :- Rambha Kumari

Age/Sex:-38 Yrs/F

Refd by :- Corp

Date :-07/04/23

Thanks for referral.

REPORT OF USG OF WHOLE ABDOMEN

- Liver** :- Normal in size (13.0cm) with slightly raised echotexture. No focal or diffuse lesion is seen. IHBR are not dilated. PV is normal in course and calibre with echofree lumen.
- G. Bladder** :- It is normal in shape, size & position. It is echofree & shows no evidence of calculus, mass or sludge.
- CBD** :- It is normal in calibre & is echofree.
- Pancreas** :- Normal in shape, size & echotexture. No evidence of parenchymal / ductal calcification is seen. No definite peripancreatic collection is seen.
- Spleen** :- Normal in size (10.2cm) with normal echotexture. No focal lesion is seen. No evidence of varices is noticed.
- Kidneys** :- Both kidneys are normal in shape, size & position. Sinus as well as cortical echoes are normal. No evidence of calculus, space occupying lesion or hydronephrosis is seen.
Right Kidney measures 10.3cm and Left Kidney measures 9.7cm.
- Ureters** :- Ureters are not dilated.
- U. Bladder** :- It is echofree. No evidence of calculus, mass or diverticulum is seen.
- Uterus** :- Normal in size (8.4cm x 3.9cm) and anteverted in position with normal myometrial echotexture and endometrial thickness.
- Ovaries** :- Both ovaries show normal echotexture and follicular pattern. No pelvic (POD) collection is seen.
- Others** :- No ascites or abdominal adenopathy is seen.
No free subphrenic / basal pleural space collection is seen.

IMPRESSION:- *Mild Fatty Liver.*
Otherwise Normal Scan.

Dr. U. Kumar
MBBS, MD (Radio-Diagnosis)
Consultant Radiologist



ISO 9001 : 2015
AAROGYAM DIAGNOSTICS
 (A UNIT OF CULPAM HEALTH CARE PVT. LTD.)

F- 41, P.C. Colony, Opp. Madhuban Complex,
 Near Malahi Pakari Chowk, Kankarbagh, Patna – 20
 9264278360, 9065875700, 8789391403
 info@aarogyamdiagnostics.com
 www.aarogyamdiagnostics.com

Date	07/04/2023	Srl No.	7	Patient Id	2304070007
Name	Mrs. RAMBHA KUMARI SINGH	Age	38 Yrs.	Sex	F
Ref. By	Dr.BOB				

Test Name	Value	Unit	Normal Value
BOB			
HB A1C	5.8	%	

EXPECTED VALUES :-

Metabolically healthy patients	=	4.8 - 5.5 % HbA1C
Good Control	=	5.5 - 6.8 % HbA1C
Fair Control	=	6.8-8.2 % HbA1C
Poor Control	=	>8.2 % HbA1C

REMARKS:-

In vitro quantitative determination of **HbA1C** in whole blood is utilized in long term monitoring of glycemia

The **HbA1C** level correlates with the mean glucose concentration prevailing in the course of the patient's recent history (approx - 6-8 weeks) and therefore provides much more reliable information for glycemia monitoring than do determinations of blood glucose or urinary glucose.

It is recommended that the determination of **HbA1C** be performed at intervals of 4-6 weeks during Diabetes Mellitus therapy.

Results of **HbA1C** should be assessed in conjunction with the patient's medical history, clinical examinations and other findings.

**** End Of Report ****

Dr.R.B.RAMAN
 MBBS, MD
 CONSULTANT PATHOLOGIST



ISO 9001 : 2015

AAROGYAM DIAGNOSTICS

(A UNIT OF CULPAM HEALTH CARE PVT. LTD.)

F- 41, P.C. Colony, Opp. Madhuban Complex,
Near Malahi Pakari Chowk, Kankarbagh, Patna – 20

9264278360, 9065875700, 8789391403

info@aarogyamdiagnostics.com

www.aarogyamdiagnostics.com

Date	07/04/2023	Srl No. 7	Patient Id 2304070007
Name	Mrs. RAMBHA KUMARI SINGH	Age 38 Yrs.	Sex F
Ref. By Dr.BOB			

Test Name	Value	Unit	Normal Value
COMPLETE BLOOD COUNT (CBC)			
HAEMOGLOBIN (Hb)	11.0	gm/dl	11.5 - 16.5
TOTAL LEUCOCYTE COUNT (TLC)	5,400	/cumm	4000 - 11000
DIFFERENTIAL LEUCOCYTE COUNT (DLC)			
NEUTROPHIL	63	%	40 - 75
LYMPHOCYTE	30	%	20 - 45
EOSINOPHIL	02	%	01 - 06
MONOCYTE	05	%	02 - 10
BASOPHIL	00	%	0 - 0
ESR (WESTEGREN' s METHOD)	13	mm/1st hr.	0 - 20
R B C COUNT	3.67	Millions/cmm	3.8 - 4.8
P.C.V / HAEMATOCRIT	35.01	%	35 - 45
M C V	95.4	fl.	80 - 100
M C H	29.97	Picogram	27.0 - 31.0
M C H C	31.4	gm/dl	33 - 37
PLATELET COUNT	2.10	Lakh/cmm	1.50 - 4.00
BLOOD GROUP ABO	"O"		
RH TYPING	NEGATIVE		
BLOOD SUGAR FASTING	124.6	mg/dl	70 - 110
SERUM CREATININE	0.85	mg%	0.5 - 1.3
BLOOD UREA	21.8	mg /dl	15.0 - 45.0
SERUM URIC ACID	6.0	mg%	2.5 - 6.0
<u>LIVER FUNCTION TEST (LFT)</u>			



ISO 9001 : 2015

AAROGYAM DIAGNOSTICS

(A UNIT OF CULPAM HEALTH CARE PVT. LTD.)

F- 41, P.C. Colony, Opp. Madhuban Complex,
Near Malahi Pakari Chowk, Kankarbagh, Patna – 20

9264278360, 9065875700, 8789391403

info@aarogyamdiagnostics.com

www.aarogyamdiagnostics.com

Date	07/04/2023	Srl No. 7	Patient Id 2304070007
Name	Mrs. RAMBHA KUMARI SINGH	Age 38 Yrs.	Sex F
Ref. By Dr.BOB			

Test Name	Value	Unit	Normal Value
BILIRUBIN TOTAL	0.69	mg/dl	0 - 1.0
CONJUGATED (D. Bilirubin)	0.27	mg/dl	0.00 - 0.40
UNCONJUGATED (I.D.Bilirubin)	0.42	mg/dl	0.00 - 0.70
TOTAL PROTEIN	6.2	gm/dl	6.6 - 8.3
ALBUMIN	3.5	gm/dl	3.4 - 5.2
GLOBULIN	2.7	gm/dl	2.3 - 3.5
A/G RATIO	1.296		
SGOT	21.4	IU/L	5 - 35
SGPT	20.5	IU/L	5.0 - 45.0
ALKALINE PHOSPHATASE IFCC Method	120.4	U/L	35.0 - 104.0
GAMMA GT	33.2	IU/L	6.0 - 42.0

LFT INTERPRET**LIPID PROFILE**

TRIGLYCERIDES	87.4	mg/dL	25.0 - 165.0
TOTAL CHOLESTEROL	167.4	mg/dL	29.0 - 199.0
H D L CHOLESTEROL DIRECT	49.6	mg/dL	35.1 - 88.0
V L D L	17.48	mg/dL	4.7 - 22.1
L D L CHOLESTEROL DIRECT	100.32	mg/dL	63.0 - 129.0
TOTAL CHOLESTEROL/HDL RATIO	3.375		0.0 - 4.97
LDL / HDL CHOLESTEROL RATIO	2.023		0.00 - 3.55
THYROID PROFILE			
QUANTITY	10	ml.	



ISO 9001 : 2015

AAROGYAM DIAGNOSTICS

(A UNIT OF CULPAM HEALTH CARE PVT. LTD.)

F- 41, P.C. Colony, Opp. Madhuban Complex,
Near Malahi Pakari Chowk, Kankarbagh, Patna – 20

9264278360, 9065875700, 8789391403

info@aarogyamdiagnostics.com

www.aarogyamdiagnostics.com

Date	07/04/2023	Srl No. 7	Patient Id 2304070007
Name	Mrs. RAMBHA KUMARI SINGH	Age 38 Yrs.	Sex F
Ref. By Dr.BOB			

Test Name	Value	Unit	Normal Value
COLOUR	PALE YELLOW		
TRANSPARENCY	CLEAR		
SPECIFIC GRAVITY	1.010		
PH	6.0		
ALBUMIN	NIL		
SUGAR	NIL		

MICROSCOPIC EXAMINATION

PUS CELLS	1-2	/HPF
RBC'S	NIL	/HPF
CASTS	NIL	
CRYSTALS	NIL	
EPITHELIAL CELLS	1-3	/HPF
BACTERIA	NIL	
OTHERS	NIL	

Assay performed on enhanced chemi lumenescence system (Centaur-Siemens)

Serum T3,T4 & TSH measurements form the three components of Thyroid screening panel, useful in diagnosing various disorders of Thyroid gland function.

1. Primary hypothyroidism is accompanied by depressed serum T3 and T4 values and elevated serum TSH level.
2. Primary hyperthyroidism is accompanied by elevated serum T3 and T4 levels along with depressed TSH values.
3. Normal T4 levels are accompanied by increased T3 in patients with T3 thyrotoxicosis.



ISO 9001 : 2015

AAROGYAM DIAGNOSTICS

(A UNIT OF CULPAM HEALTH CARE PVT. LTD.)

F- 41, P.C. Colony, Opp. Madhuban Complex,
Near Malahi Pakari Chowk, Kankarbagh, Patna – 20

9264278360, 9065875700, 8789391403

info@aarogyamdiagnostics.com

www.aarogyamdiagnostics.com

Date	07/04/2023	Srl No.	7	Patient Id	2304070007
Name	Mrs. RAMBHA KUMARI SINGH	Age	38 Yrs.	Sex	F
Ref. By	Dr.BOB				

Test Name	Value	Unit	Normal Value
4. Slightly elevated T3 levels may be found in pregnancy and estrogen therapy, while depressed levels may be encountered in severe illness, renal failure and during therapy with drugs like propranolol and propyl thiouracil.			
5. Although elevated TSH levels are nearly always indicative of primary hypothyroidism, and may be seen in secondary thyrotoxicosis.			

**** End Of Report ****

Dr.R.B.RAMAN
MBBS, MD
CONSULTANT PATHOLOGIST



ISO 9001 : 2015

AAROGYAM DIAGNOSTICS

(A UNIT OF CULPAM HEALTH CARE PVT. LTD.)

F- 41, P.C. Colony, Opp. Madhuban Complex,
Near Malahi Pakari Chowk, Kankarbagh, Patna - 20

9264278360, 9065875700, 8789391403

info@aarogyamdiagnostics.com

www.aarogyamdiagnostics.com

Date	07/04/2023	Srl No.	7	Patient Id	2304070007
Name	Mrs. RAMBHA KUMARI SINGH	Age	38 Yrs.	Sex	F
Ref. By	Dr.BOB				

Test Name	Value	Unit	Normal Value
-----------	-------	------	--------------

BIOCHEMISTRY

BLOOD SUGAR PP	149.2	mg/dl	80 - 160
BOB			

**** End Of Report ****

Dr.R.B.RAMAN
MBBS, MD
CONSULTANT PATHOLOGIST



MC-3319

Kolkata Lab : Block DD-30, Sector-1, "Andromeda", Ground Floor, Salt lake, Kolkata-700064
Landline No: 033-40818800/ 8888/ 8899 | Email ID: kolkata@unipath.in | Website: www.unipath.in
CIN : U85195GJ2009PLC057059



30404100217

TEST REPORT

Reg.No : 30404100217	Reg.Date : 08-Apr-2023 12:52	Collection : 08-Apr-2023 12:52
Name : MS. RAMBHA KUMARI SINGH		Received : 08-Apr-2023 12:52
Age : 38 Years	Sex : Female	Report : 08-Apr-2023 14:17
Referred By : AAROgyAM DIAGNOSTICS @ PATNA		Dispatch : 08-Apr-2023 14:36
Referral Dr : □	Status : Final	Location : 41 - PATNA

Test Name	Results	Units	Bio. Ref. Interval
THYROID PROFILE			
Tri-iodothyronine (Total T3) <i>Method:CLIA</i>	1.23	ng/mL	0.60 - 1.81
Thyroxin (Total T4) <i>Method:CLIA</i>	6.20	µg/dL	4.5 - 12.6
Thyroid Stimulating Hormone (TSH.) <i>Method:CLIA</i> Ultra Sensitive	H 6.984	µIU/mL	0.55 - 4.78

Sample Type: Serum**Note:****TSH Reference Range in Pregnancy :**

- Pregnancy 1st Trimester 0.1 - 2.5 uIU/ml
- Pregnancy 2nd Trimester 0.2 - 3.0 uIU/ml
- Pregnancy 3rd Trimester 0.3 - 3.0 uIU/ml

- TSH levels are subject to circadian variation, reaching peak levels between 2 - 4.a.m. and at a minimum between 6-10 pm. The variation is of the order of 50 %. Hence time of the day has an influence on the measured serum TSH concentrations.
- Recommended test for T3 and T4 is unbound fraction or free levels as it is metabolically active.
- The physiological rise in Total T3 / T4 levels is seen in pregnancy and in patients on steroid therapy.
- All infants with a low T4 concentration and a TSH concentration greater than 40 uU/L are considered to have congenital hypothyroidism and should have immediate confirmatory serum testing.
- If the TSH concentration is slightly elevated but less than 40 uU/L, a second screening test should be performed on a new sample. Results should be interpreted using age-appropriate normative values

Clinical Use:

- Primary Hypothyroidism · Hyperthyroidism · Hypothalamic -Pituitary hypothyroidism · Inappropriate TSH secretion · Nonthyroidal illness· Autoimmune thyroid disease · Pregnancy-associated thyroid disorders · Thyroid dysfunction in infancy and early childhood

----- End Of Report -----

Dr. Abhishek Mukherjee

MBBS,MD (PATHOLOGY)
LABORATORY DIRECTOR
59390 (WBMC)



1907 / RAMBHA KUMARI SINGH / 38 Yrs / F / 151 Cms / 68 Kg Date: 07-Apr-2023 Technician : RESHMA ALI

Stage	Time	Duration	Belt Speed (mph)	Elevation	METs	Rate	% THR Achieved	BP	RPP	PVC	Comments
Supine	00:09	0:01	00.0	00.0	01.0	112	62 %	120/80	134	00	
Standing	00:17	0:01	00.0	00.0	01.0	104	57 %	120/80	124	00	
HV	00:26	0:01	00.0	00.0	01.0	112	62 %	120/80	134	00	
Warm Up	00:41	0:01	01.0	00.0	01.0	112	62 %	120/80	134	00	
ExStart	00:52	0:06	01.7	10.0	01.1	123	68 %	120/80	147	00	
BRUCE/ Stage 1	03:52	3:00	01.7	10.0	04.7	165	91 %	125/85	206	00	
BRUCE/ Stage 2	06:52	3:00	02.5	12.0	07.1	180	99 %	130/90	234	00	
PeakEx	07:51	1:00	03.4	14.0	08.1	188	103 %	130/90	244	00	
Recovery	08:50	1:00	01.1	00.0	01.2	171	94 %	125/85	213	00	
Recovery	09:50	2:00	01.1	00.0	01.0	155	85 %	120/80	186	00	
Recovery	11:00	3:09	01.1	00.0	01.0	147	81 %	120/80	176	00	

Findings :

Exercise Time : 07:00
 Max HR Attained : 188 bpm 103% of Target 182
 Max BP Attained : (Sys) 130/90
 Max WorkLoad Attained : 8.1 Fair response to induced stress
 Max ST Dep Lead & Value : V5 & -2.0 mm in PeakEx mm
 Test End Reasons : Test Complete, Fatigue, Leg Pain

Report :

Aarogam Diagnostics

Supine



1907 / RAMBHA KUMARI SINGH / 38 Yrs / F / 151 Cms / 68 Kg / HR : 112

Date: 07-Apr-2023 11:44:01 AM METS: 1.0/ 112 bpm 61% of THR BP: 120/80 mmHg Raw ECG/ BLC On/ Notch On/ HF 0.05 Hz/LF 100 Hz

ExTime: 00:09 0.0 mph, 0.0%

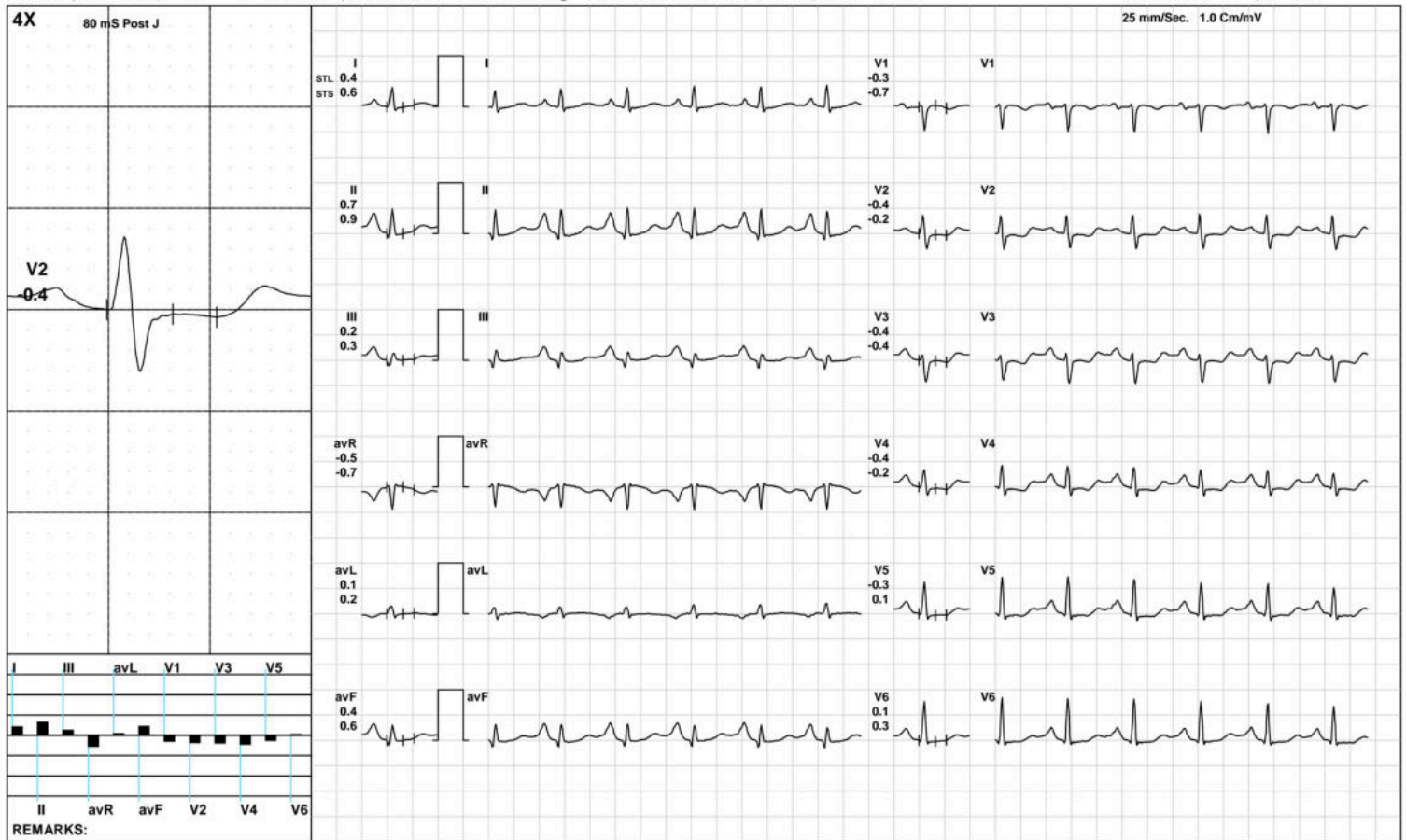

Aarogam Diagnostics

Standing



1907 / RAMBHA KUMARI SINGH / 38 Yrs / F / 151 Cms / 68 Kg / HR : 104

Date: 07-Apr-2023 11:44:01 AM METS: 1.0/ 104 bpm 57% of THR BP: 120/80 mmHg Raw ECG/ BLC On/ Notch On/ HF 0.05 Hz/LF 100 Hz

ExTime: 00:17 0.0 mph, 0.0%

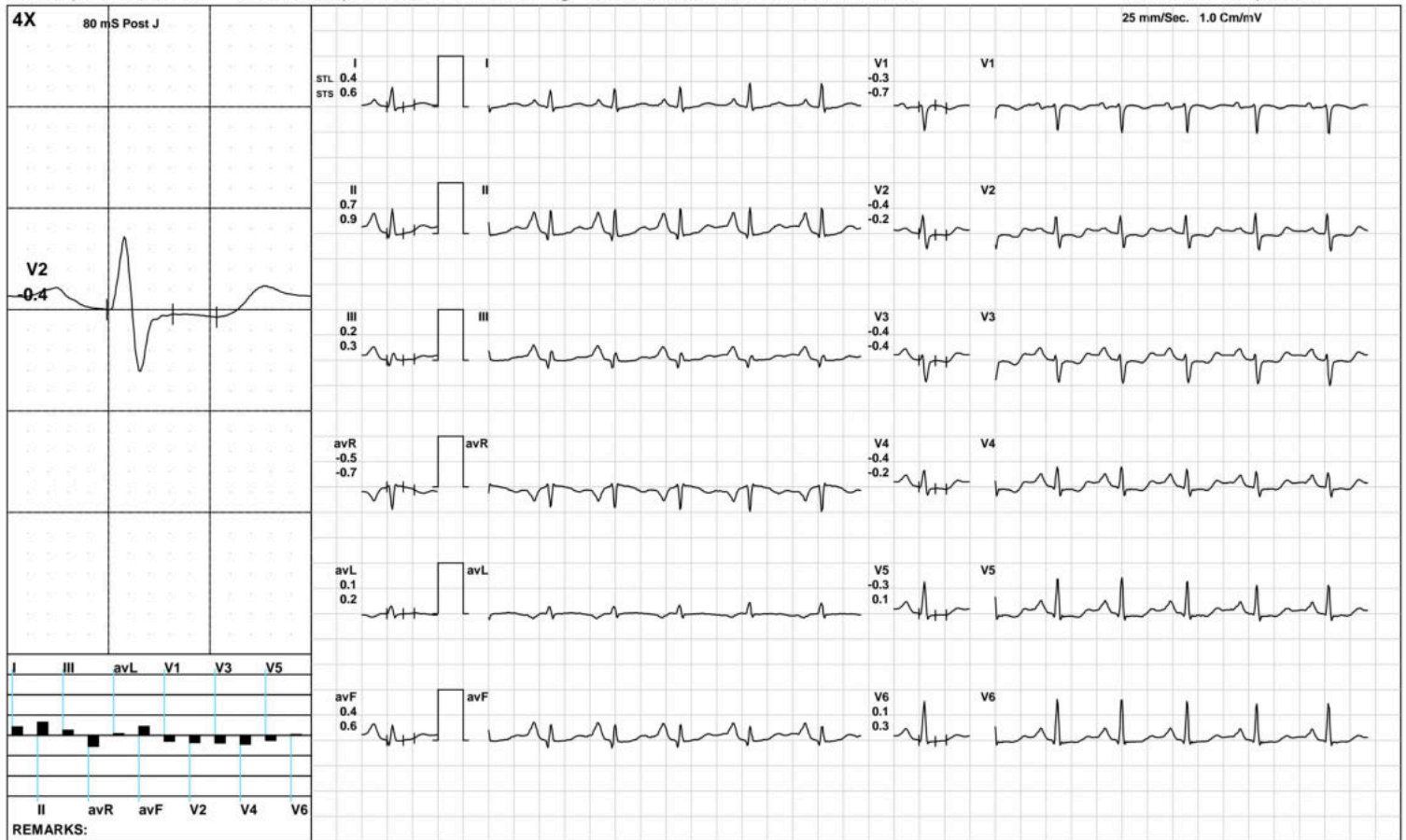

(GEM212170906)(R)Kardic by Allengers

Aarogam Diagnostics

HV



1907 / RAMBHA KUMARI SINGH / 38 Yrs / F / 151 Cms / 68 Kg / HR : 112

Date: 07-Apr-2023 11:44:01 AM METS: 1.0/ 112 bpm 61% of THR BP: 120/80 mmHg Raw ECG/ BLC On/ Notch On/ HF 0.05 Hz/LF 100 Hz

ExTime: 00:26 0.0 mph, 0.0%

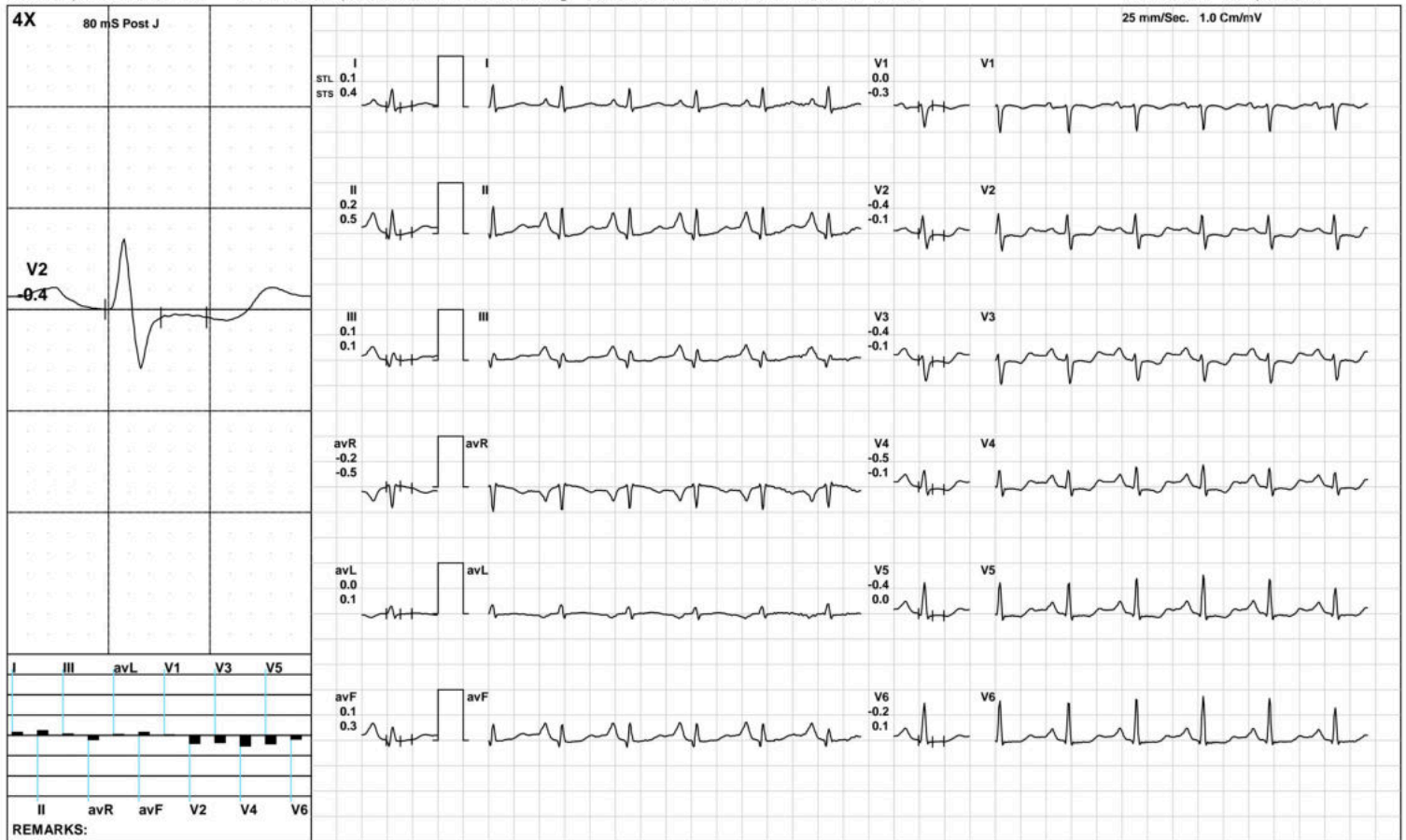

Aarogyam Diagnostics

Warm Up



1907 / RAMBHA KUMARI SINGH / 38 Yrs / F / 151 Cms / 68 Kg / HR : 112

Date: 07-Apr-2023 11:44:01 AM METS: 1.0/ 112 bpm 61% of THR BP: 120/80 mmHg Raw ECG/ BLC On/ Notch On/ HF 0.05 Hz/LF 100 Hz

ExTime: 00:41 1.0 mph, 0.0%

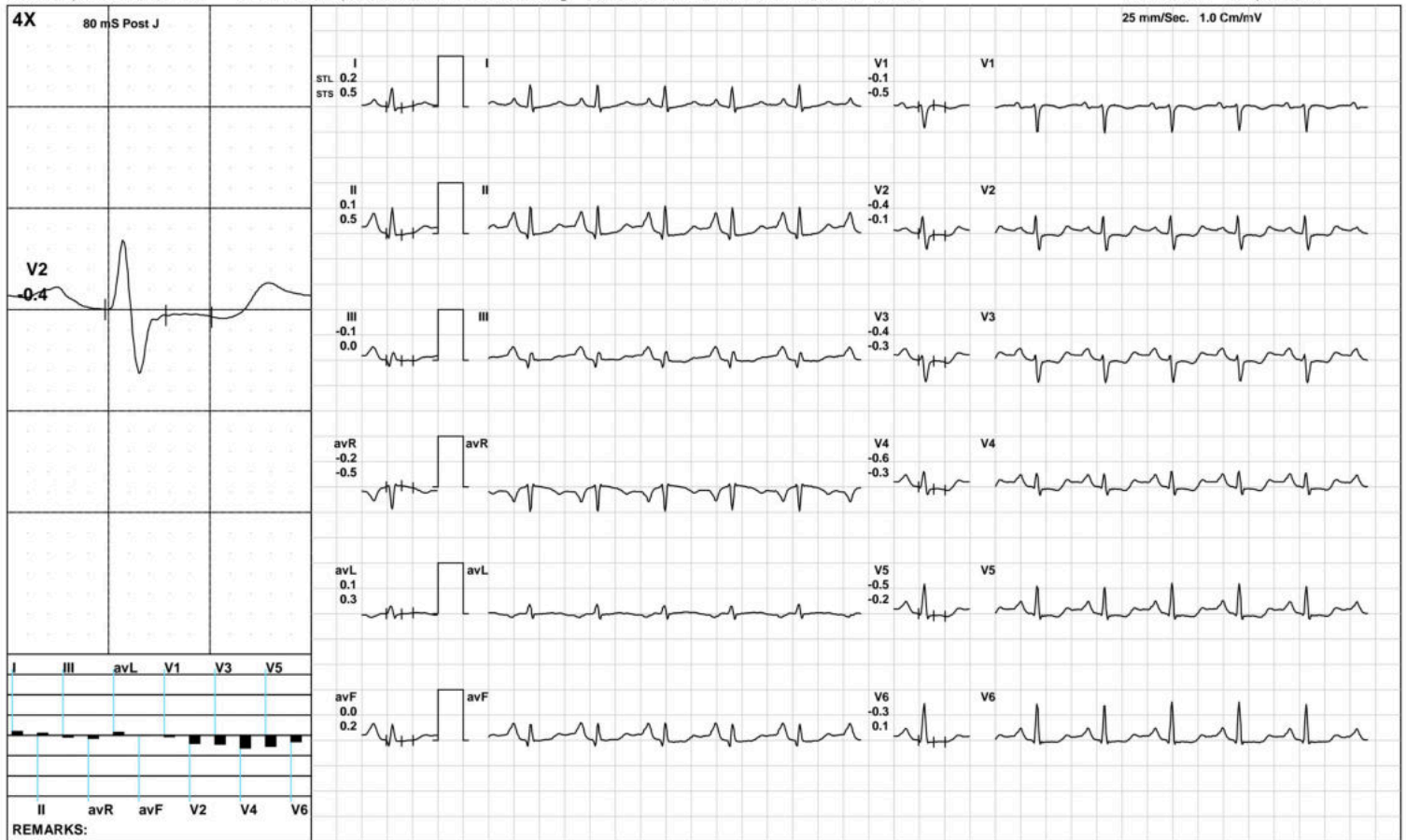

(GEM212170906)(R)Kardic by Allengers

Aarogam Diagnostics

ExStart



1907 / RAMBHA KUMARI SINGH / 38 Yrs / F / 151 Cms / 68 Kg / HR : 123

Date: 07-Apr-2023 11:44:01 AM METS: 1.1/ 123 bpm 67% of THR BP: 120/80 mmHg Raw ECG/ BLC On/ Notch On/ HF 0.05 Hz/LF 100 Hz

ExTime: 00:06 1.7 mph, 10.0%

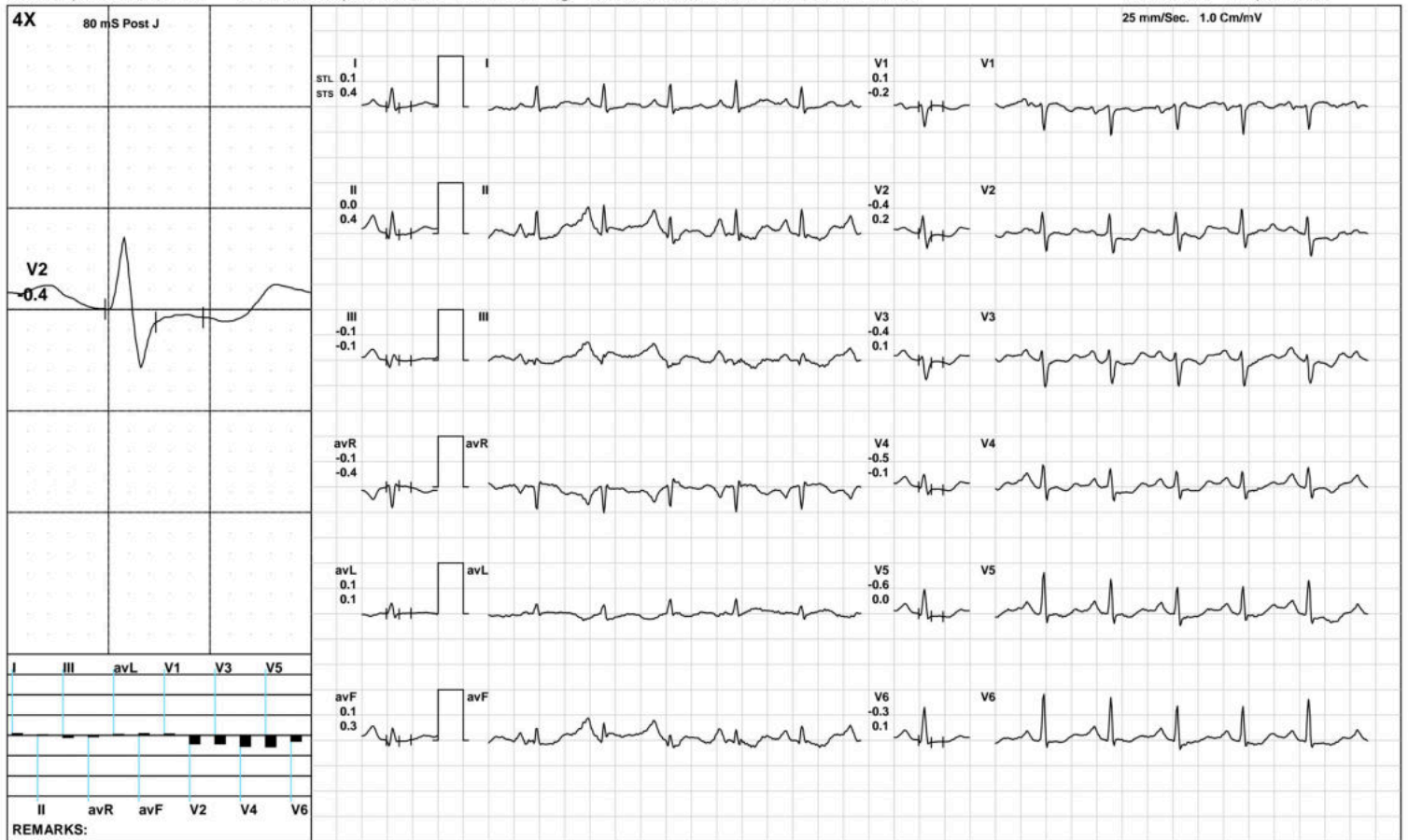

(GEM212170906)(R)Kardic by Allengers

Aarogyam Diagnostics

BRUCE:/Stage 1(3:00)



1907 / RAMBHA KUMARI SINGH / 38 Yrs / F / 151 Cms / 68 Kg / HR : 165

Date: 07-Apr-2023 11:44:01 AM METS: 4.7/ 165 bpm 90% of THR BP: 125/85 mmHg Raw ECG/ BLC On/ Notch On/ HF 0.05 Hz/LF 100 Hz

ExTime: 03:00 1.7 mph, 10.0%

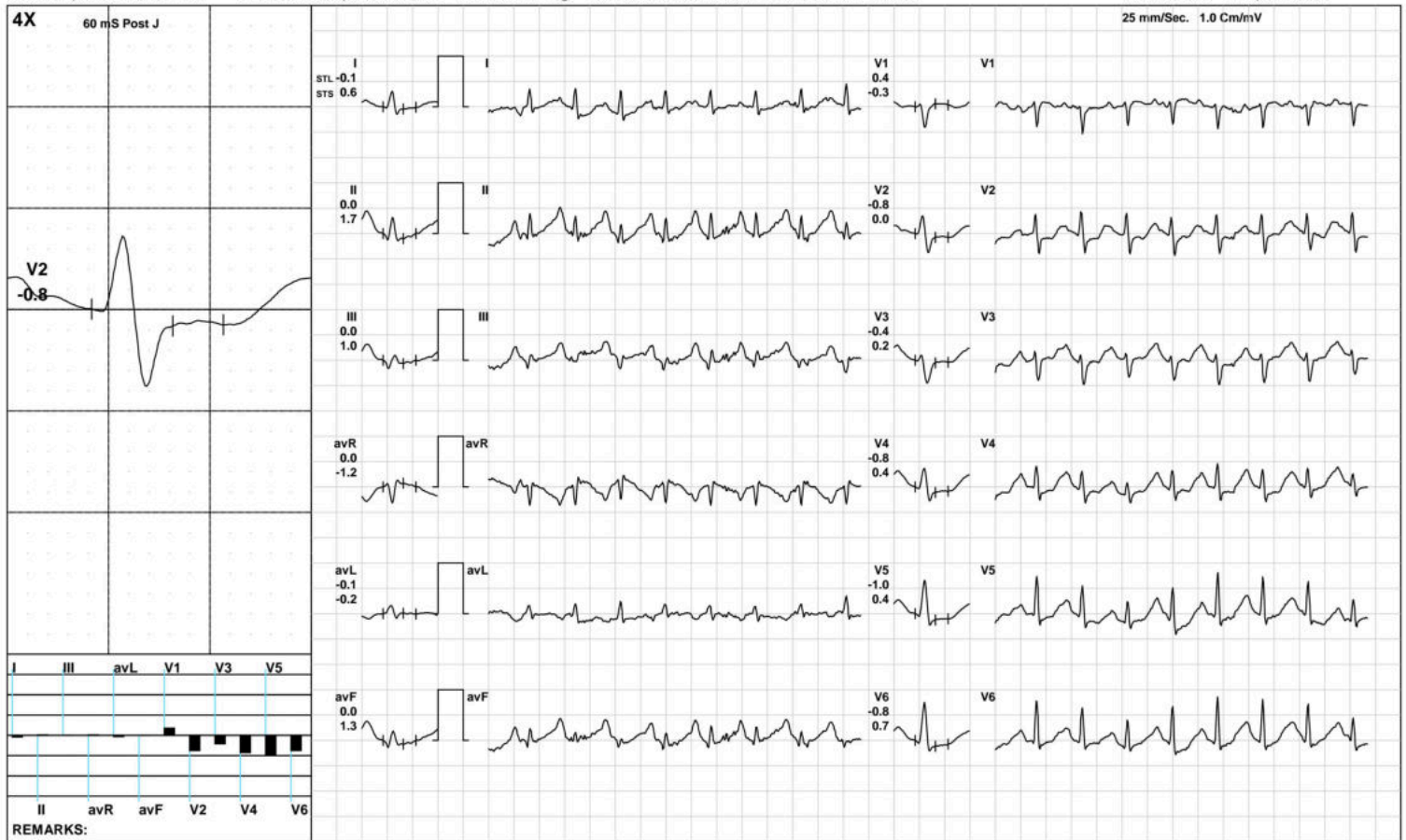

(GEM212170906)(R)Kardic by Allengers

Aarogyam Diagnostics

BRUCE/:Stage 2(3:00)



1907 / RAMBHA KUMARI SINGH / 38 Yrs / F / 151 Cms / 68 Kg / HR : 180

Date: 07-Apr-2023 11:44:01 AM METS: 7.1/ 180 bpm 98% of THR BP: 130/90 mmHg Raw ECG/ BLC On/ Notch On/ HF 0.05 Hz/LF 100 Hz

ExTime: 06:00 2.5 mph, 12.0%



(GEM212170906)(R)Kardic by Allengers

Aarogyam Diagnostics

PeakEx



1907 / RAMBHA KUMARI SINGH / 38 Yrs / F / 151 Cms / 68 Kg / HR : 188

Date: 07-Apr-2023 11:44:01 AM METS: 8.1/ 188 bpm 103% of THR BP: 130/90 mmHg Raw ECG/ BLC On/ Notch On/ HF 0.05 Hz/LF 100 Hz

ExTime: 06:59 3.4 mph, 14.0%

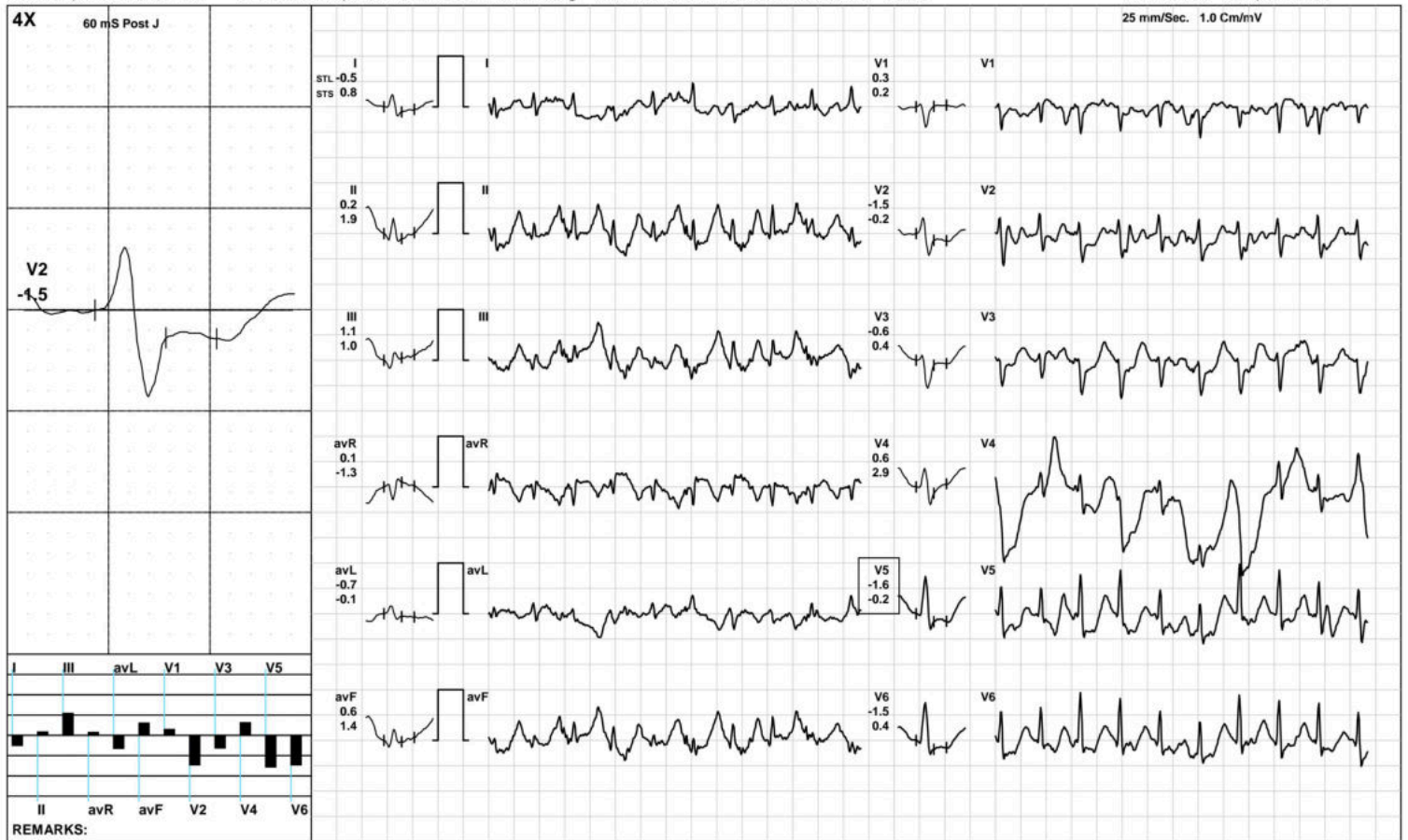

(GEM212170906)(R)Kardic by Allengers

Aarogam Diagnostics

Recovery(1:00)



1907 / RAMBHA KUMARI SINGH / 38 Yrs / F / 151 Cms / 68 Kg / HR : 171

Date: 07-Apr-2023 11:44:01 AM METS: 1.2/ 171 bpm 93% of THR BP: 125/85 mmHg Raw ECG/ BLC On/ Notch On/ HF 0.05 Hz/LF 100 Hz

ExTime: 07:00 1.1 mph, 0.0%

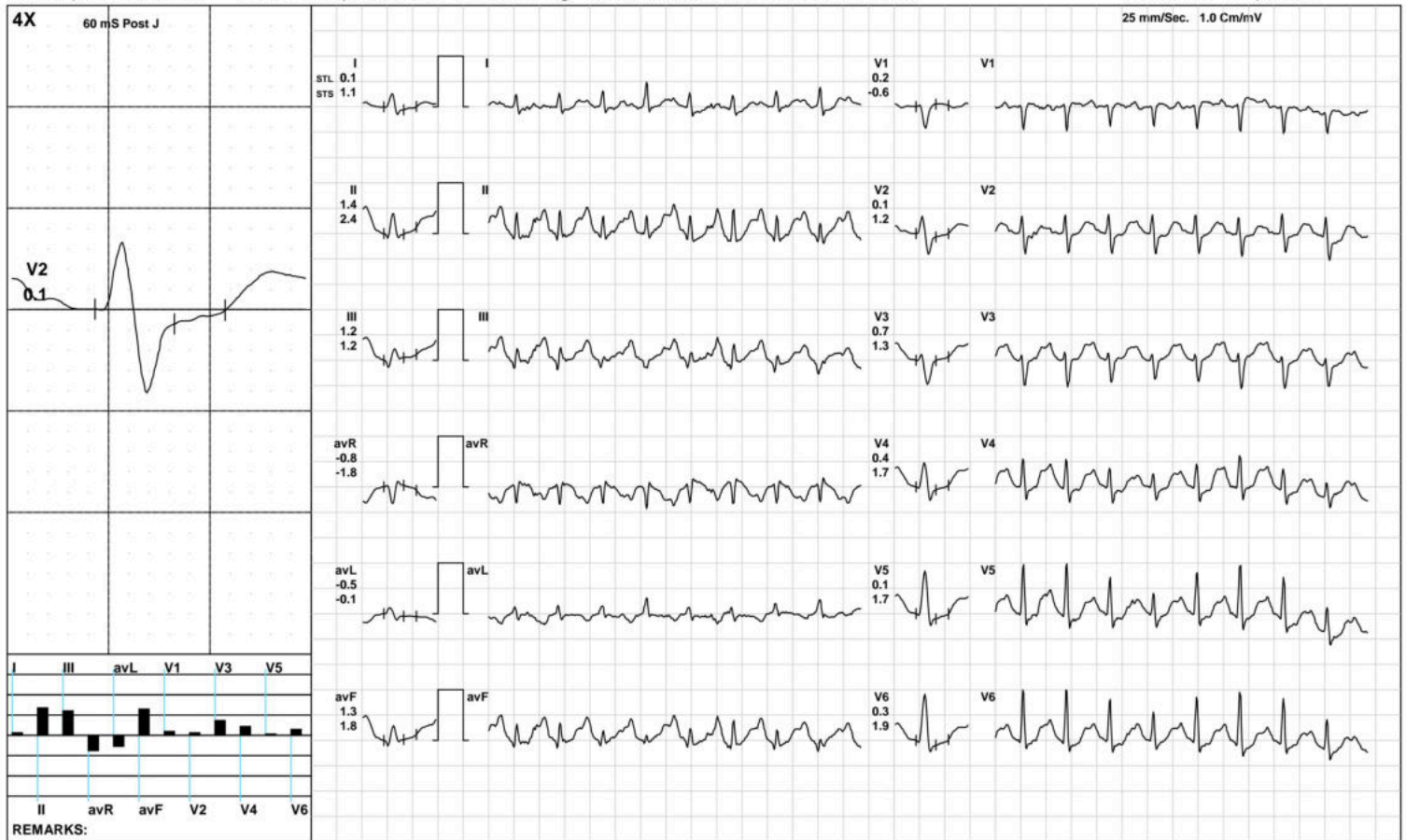

Aarogyam Diagnostics

Recovery(3:09)



1907 / RAMBHA KUMARI SINGH / 38 Yrs / F / 151 Cms / 68 Kg / HR : 147

Date: 07-Apr-2023 11:44:01 AM METS: 1.0/ 147 bpm 80% of THR BP: 120/80 mmHg Raw ECG/ BLC On/ Notch On/ HF 0.05 Hz/LF 100 Hz

ExTime: 07:00 1.1 mph, 0.0%

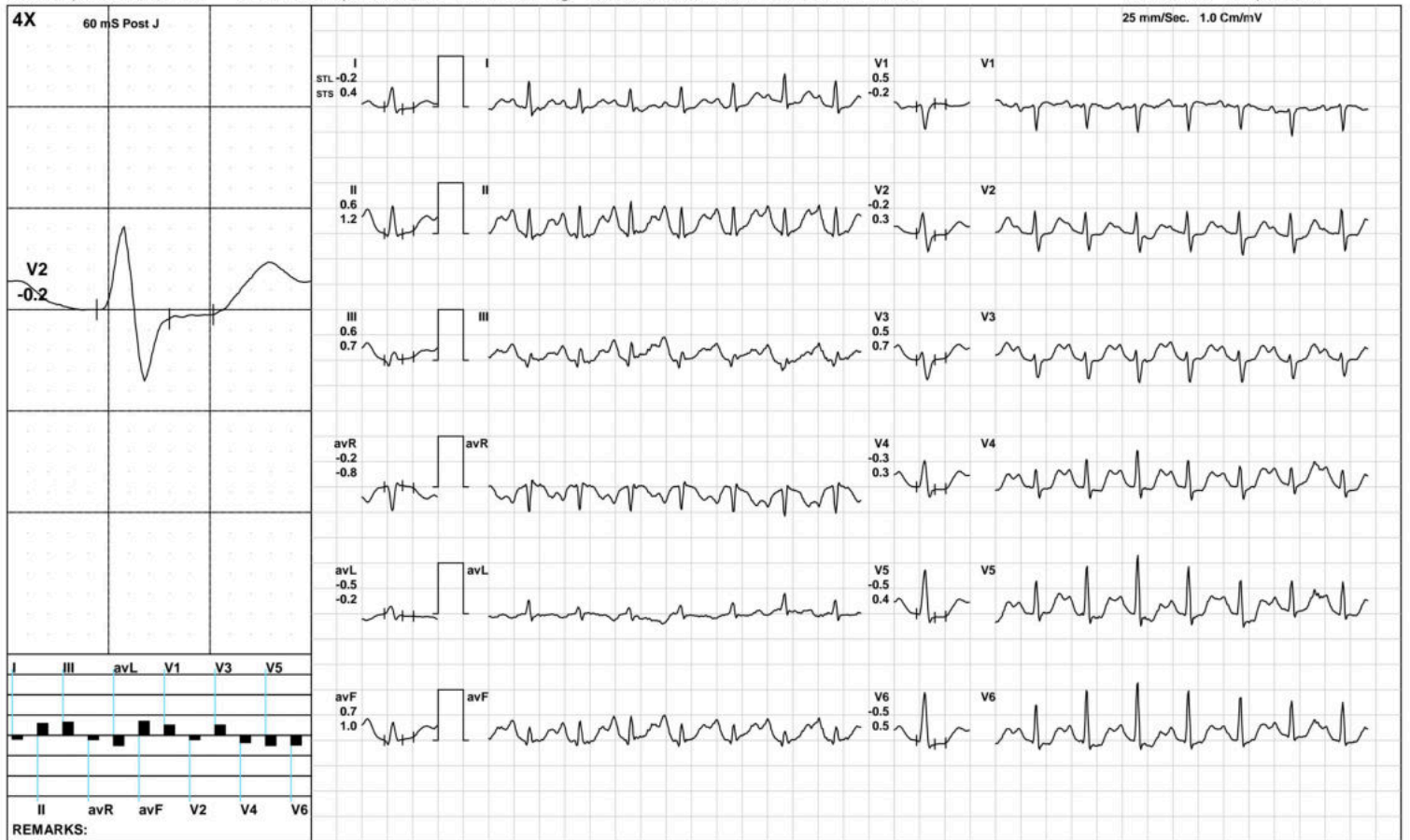

Aarogyam Diagnostics

ST Measurements



1907 / RAMBHA KUMARI SINGH / 38 Yrs / F / 151 Cms / 68 Kg / HR : 112

Date: 07-Apr-2023 11:44:01 AM

Protocol : BRUCE/

	I	II	III	avR	avL	avF	V1	V2	V3	V4	V5	V6	I	II	III	avR	avL	avF	V1	V2	V3	V4	V5	V6	STS(mv/sec)
STL(mm)Supine	0.4	0.7	0.2	-0.5	0.1	0.4	-0.3	-0.4	-0.4	-0.4	-0.3	0.1	0.6	0.9	0.3	-0.7	0.2	0.6	-0.7	-0.2	-0.4	-0.2	0.1	0.3	
60 @mS Standing	0.4	0.7	0.2	-0.5	0.1	0.4	-0.3	-0.4	-0.4	-0.4	-0.3	0.1	0.6	0.9	0.3	-0.7	0.2	0.6	-0.7	-0.2	-0.4	-0.2	0.1	0.3	
HV	0.1	0.2	0.1	-0.2	0.0	0.1	0.0	-0.4	-0.4	-0.5	-0.4	-0.2	0.4	0.5	0.1	-0.5	0.1	0.3	-0.3	-0.1	-0.1	-0.1	0.0	0.1	
Warm Up	0.3	0.3	0.1	-0.3	0.1	0.2	-0.2	-0.5	-0.5	-0.7	-0.5	-0.2	0.5	0.6	0.2	-0.6	0.2	0.4	-0.6	-0.3	-0.5	-0.3	-0.2	0.1	
ExStart	0.1	0.0	-0.1	-0.1	0.1	0.1	0.1	-0.4	-0.4	-0.5	-0.6	-0.3	0.4	0.4	-0.1	-0.4	0.1	0.3	-0.2	0.2	0.1	-0.1	0.0	0.1	
Stage 1	-0.1	0.0	0.0	0.0	-0.1	0.0	0.4	-0.8	-0.4	-0.8	-1.0	-0.8	0.6	1.7	1.0	-1.2	-0.2	1.3	-0.3	0.0	0.2	0.4	0.4	0.7	
Stage 2	-0.4	0.1	0.5	0.2	-0.5	0.2	0.4	-0.9	-0.1	-1.1	-1.2	-0.9	0.6	1.2	0.6	-0.9	0.0	0.9	0.0	0.2	0.5	0.7	0.3	0.7	
PeakEx	-0.7	-0.5	0.2	0.6	-0.5	-0.3	0.3	-1.4	-0.4	0.8	-2.0	-1.5	0.3	0.4	0.1	-0.3	0.0	0.1	0.0	-0.1	0.0	3.8	-0.4	0.0	
Recovery	-0.2	0.7	0.9	-0.2	-0.6	0.8	0.4	0.0	0.8	0.3	-0.2	-0.1	0.4	1.8	1.3	-1.1	-0.4	1.5	-0.3	0.9	1.4	2.0	1.5	1.7	
Recovery	0.0	0.7	0.5	-0.3	-0.3	0.6	0.6	0.1	0.9	0.1	-0.3	-0.2	0.8	1.9	1.1	-1.3	0.0	1.4	-0.1	1.2	1.5	1.5	1.4	1.5	
Recovery	0.1	0.9	0.8	-0.5	-0.4	0.9	0.4	0.0	0.7	0.1	-0.2	-0.1	0.6	1.7	1.0	-1.2	-0.2	1.4	-0.4	0.5	0.8	0.6	0.6	0.9	

	I	II	III	avR	avL	avF	V1	V2	V3	V4	V5	V6
STI(μVs)												
Supine	2.3	4.2	2.0	-3.4	0.2	3.1	-0.7	-2.0	-1.2	-2.3	-1.5	0.4
Standing	2.3	4.2	2.0	-3.4	0.2	3.1	-0.7	-2.0	-1.2	-2.3	-1.5	0.4
HV	0.5	1.0	0.4	-0.9	0.0	0.6	0.9	-2.9	-2.3	-3.8	-3.1	-1.7
Warm Up	1.5	2.3	0.9	-2.0	0.2	1.6	0.1	-2.8	-2.2	-3.8	-3.1	-1.5
ExStart	0.1	-0.3	-0.7	0.0	0.3	0.0	1.0	-3.1	-3.1	-4.1	-4.1	-2.3
Stage 1	-1.8	-3.4	-2.1	2.6	0.1	-2.6	3.4	-3.9	-2.1	-5.2	-6.3	-5.7
Stage 2	-3.2	-1.3	1.6	2.2	-2.5	-0.3	2.8	-4.9	-0.9	-7.0	-6.6	-6.0
PeakEx	-3.7	-3.1	0.2	3.2	-2.6	-2.0	1.2	-8.3	-1.7	-2.7	-9.4	-7.4
Recovery	-2.6	0.2	2.8	1.2	-2.7	1.5	3.7	-2.1	2.2	-1.9	-3.5	-4.2
Recovery	-1.6	0.3	1.4	0.7	-2.1	1.2	4.4	-1.5	2.6	-1.7	-3.8	-3.7
Recovery	-0.8	2.3	2.9	-0.8	-1.9	2.6	3.7	-1.1	2.6	-0.6	-2.8	-2.3



Time (Min.)	HR (bpm)	PR Int (mS)	QRS Wid (mS)	QRS Axis (Deg.)	QTC (mS)	P(μV) (Max)	R(μV) (Max)	S(μV) (Min)	T(μV) (Max)	Min. J (μV)	Leads for (J & PJ)	Min. Post JRR Var (μV)	VEB (%)	Missed Beats (Counts)
00:30	113	178	48	47	120	407	760	-498	-207	-43	V4	-44	0.00	0
01:00	136	162	128	46	453	365	812	-454	-231	-55	V4	-98	0.00	0
01:30	152	118	70	37	398	391	820	-432	156	-101	V5	-93	0.00	0
02:00	155	106	70	43	447	400	812	-460	204	-169	V6	-105	0.00	0
02:30	160	106	56	23	443	415	790	-443	203	-227	V5	-110	0.00	0
03:00	165	110	68	49	422	429	776	-469	245	-145	V5	-117	0.00	0
03:30	163	110	68	29	422	430	739	-460	261	-150	V5	-107	0.00	0
04:00	169	108	68	7	421	445	701	-447	267	-142	V5	-114	0.00	0
04:30	170	96	56	52	428	442	750	-477	335	-280	V5	-138	0.00	0
05:00	173	94	56	31	425	472	765	-476	360	-276	V5	-140	0.00	0
05:30	174	100	68	49	415	467	785	-472	369	-175	V5	-142	0.00	0
06:00	177	88	68	56	427	479	817	-523	383	-168	V6	-133	0.00	0
06:30	178	90	68	47	423	471	742	-478	399	-168	V5	-141	0.00	0
07:00	183	96	68	19	408	489	738	-521	406	-280	V6	-153	0.00	0
07:30	185	88	68	40	413	455	749	-562	466	-223	V5	-194	0.00	0
08:00	187	82	68	64	417	514	744	-601	469	-193	V5	-195	0.00	0
08:30	177	90	68	73	417	501	928	-544	477	-264	V6	-117	0.00	0
09:00	165	96	58	54	430	530	896	-471	456	-266	V5	-69	0.00	0
09:30	156	100	58	55	445	548	921	-490	397	-198	V6	-63	0.00	0
10:00	150	110	64	51	410	533	946	-458	375	-120	V6	-62	0.00	0
10:30	148	114	62	51	415	510	909	-457	363	-187	V5	-68	0.00	0