



MEDIFIRST DIAGNOSTICS
BISTUPUR, JAMSHEDPUR
Mob:- 7479422411

 ಭಾರತ ಸರ್ಕಾರ
Government of India

 ಸುಜೀತ ಕುಮಾರ್
Sujeet Kumar
ಜನ್ಮ ದಿನಾಂಕ/ DOB: 04/11/1987
ಪುರುಷ / MALE



7584 9136 2930

ನನ್ನ ಆಧಾರ್, ನನ್ನ ಗುರುತು



Dr. P. L. Dubey
MD (Path), PGDMLS (Pune),
DHA (Apollo)
Chief Pathologist
Reg. No:-20787

ECG



207 / SUJEET KUMAR / 34 Yrs / M / 165Cms. / 68Kgs. / Non Smoker
 Heart Rate : 93 bpm / Tested On : 24-Nov-21 10:22:42 / HF 0.05 Hz - LF 100 Hz / Notch 50 Hz / Sn 1.00 Cm/mV / Sw 25 mm/s

Amplitudes (µV)	I	II	III	aVR	aVL	aVF	V1	V2	V3	V4	V5	V6
P+	89	179	149	0	50	161	109	140	143	137	149	121
P-	0	0	-53	-128	-67	0	-54	0	0	0	0	0
Q	0	0	0	-1133	0	0	0	0	0	0	0	-71
R	656	1633	999	0	112	1316	793	611	400	1088	1802	1689
S	-29	0	0	0	-182	0	-1165	-479	-1079	-323	-167	-56
R'	73	0	0	0	0	0	0	0	0	0	0	0
S'	0	0	0	0	0	0	0	0	0	0	0	0
R"	0	0	0	0	0	0	0	0	0	0	0	0
T+	277	311	99	0	129	195	652	442	153	515	455	312
T-	0	0	-43	-287	0	0	0	0	0	0	0	0
ST60	47	20	-26	-33	36	-2	133	84	89	64	33	19
STL	0.2	0.0	-0.2	-0.1	0.2	-0.1	0.9	0.3	0.2	0.3	0.2	0.1
STS(mv/s)	0.1	0.1	0.0	-0.1	0.0	0.0	0.1	0.1	0.0	0.1	0.1	0.0

Intervals (ms)	Durations (ms)	Axis
RR	321	P° 61
PR	144	QRS° 66
QT	346	T° 38
QTc	404	

MEDFIRST DIAGNOSTICS
 BISTUPUR, JAMSHEDPUR
 Mob: 7479422411

A. Biswas

DR. S. BISWAS
 MBBS, MD
 Reg No. 14763

Allengers ECG (Pisces)(PIS215190517)



207 / SUJEET KUMAR / 34 Yrs / M / 165Cms. / 68Kgs. / Non Smoker
Heart Rate : 93 bpm / Tested On : 24-Nov-21 10.22.42 / HF 0.05 Hz - LF 100 Hz / Notch 50 Hz / Sn 1.00 Cm/mV / Sw 25 mm/s

ECG

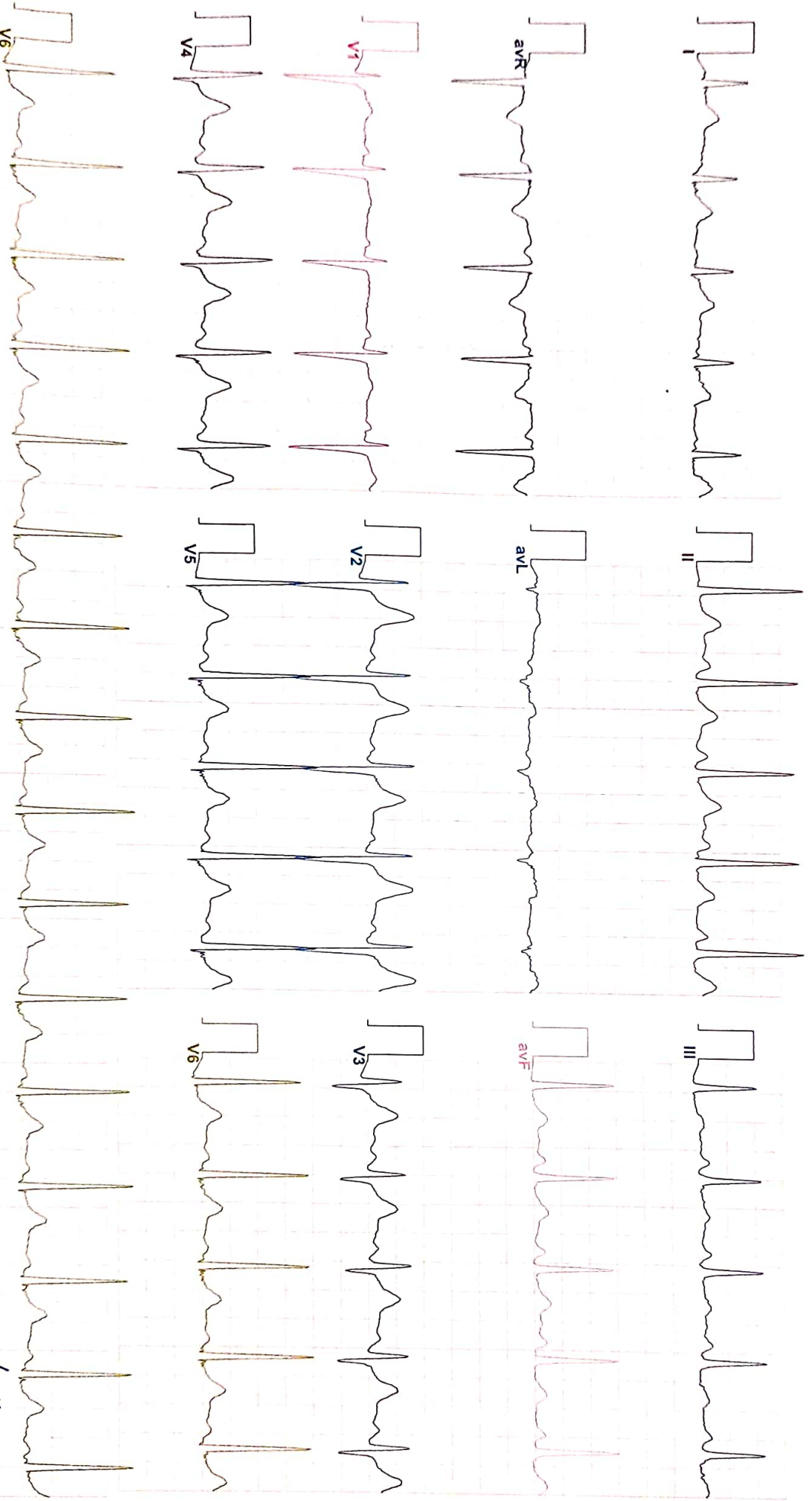

Vent Rate : 93 bpm
PR Interval : 144 ms
QRS Duration : 76 ms
QT/QTc Int : 346/404 ms
P-QRS-T axis : 61.00 • 66.00 • 38.00
Allengers ECG (Piscas)(PIS215190517)

S. Bishwas

MEDIAFIRST DIAGNOSTICS
BISTUPUR, JAMSHEDPUR
Mob:- 7479422411

DR. S. BISHWAS
MBBS, MD
No 14798

Collected at : Medfirst Diagnostics
Address : RANIKUDAR
Collected On : 24-Nov-21 11:54 am



MEDIFIRST DIAGNOSTICS

M medifirstdiagnostics.jr@gmail.com
+91-7903980054

Transaction No : MFD/2021/0384
Patient Id : 5454155

Patient's Name : Mr SUJEET KUMAR
Referred by Dr : MEDIWHEEL

Age : 34 Sex : MALE
Report on : 24-Nov-21 1:43 pm

Test Name	Result	Units	Normal Range
Immunology			
THYROID PROFILE TOTAL , SERUM			
TRI-IODO THYRONIN, (T3)	: 85.6	ng/dL	60 - 181
THYROXIN, (T4)	: 5.8	micro gm/dl	3.20 - 12.6
THYROID STIMULATING HORMONE	: 3.6	micro IU/ml	0.35 - 5.5

Interpretation(s)

TSH stimulates the production and secretion of the metabolically active thyroid hormones, thyroxine (T4) and triiodothyronine (T3), by interacting with a specific receptor on the thyroid cell surface. The synthesis and secretion of TSH is stimulated by Thyrotropin releasing hormone (TRH), the hypothalamic tripeptide, in response to low levels of circulating thyroid hormones. Elevated levels of T3 and T4 suppress the production of TSH via a classic negative feedback mechanism. Failure at any level of regulation of the hypothalamic-pituitary-thyroid axis will result in either underproduction (hypothyroidism) or overproduction (hyperthyroidism) of T4 and/or T3.

Limitations:

T3 and T4 circulates in reversibly bound form with Thyroid binding globulins (TBG), and to a lesser extent albumin and Thyroid binding Pre Albumin so conditions in which TBG and protein levels alter such as pregnancy, excess estrogens, androgens, anabolic steroids and glucocorticoids may falsely affect the T3 and T4 levels and may cause false thyroid values for thyroid function tests. Normal levels of T4 can also be seen in Hyperthyroid patients with : T3 Thyrotoxicosis, Decreased binding capacity due to hypoproteinemia or ingestion of certain drugs (eg: phenytoin, salicylates) Serum T4 levels in neonates and infants are higher than values in the normal adult, due to the increased concentration of TBG in neonate serum. TSH may be normal in central hypothyroidism, recent rapid correction of hyperthyroidism or hypothyroidism, pregnancy, phenytoin therapy. Autoimmune disorders may produce spurious results. Various drugs can interfere with the test result. TSH has a diurnal rhythm so values may vary if sample collection is done at different times of the day.

MEDIFIRST DIAGNOSTICS
BISTUPUR, JAMSHEDPUR
Mob: 7479422411

Dr. P. C. Dubey
MD (Path), PGDMLS (Pune),
DHA (Apollo)
Chief Pathologist
Reg. No:-20787

Collected at : Medifirst Diagnostics
Address : RANIKUDAR
Collected On : 24-Nov-21 11:54 am



MEDIFIRST DIAGNOSTICS

M medifirstdiagnostics.pr@gmail.com
+91-7903980054

Transaction No : MFD/2021/0384
Patient Id : 5454155

Patient's Name : Mr SUJEET KUMAR
Referred by Dr : MEDIWHEEL

Age : 34 Sex : MALE
Report on : 24-Nov-21 1:42 pm

Test Name	Result	Units	Normal Range
-----------	--------	-------	--------------

Clinical Pathology

Urine Cotinine

Observation : NEGATIVE <200 ng/dl

METHOD :- Qualitative Immunochromatographic Assay or Rapid self controlled immuassay based on the Principle of competitive binding.

Clinical Significance :

Cotinine levels <10 ng/mL are considered to be consistent with no active smoking. Values of 10 ng/mL to 100 ng/mL are associated with light smoking or moderate passive exposure, and levels above 300 ng/mL are seen in heavy smokers - more than 20 cigarettes a day. In urine, values between 11 ng/mL and 30 ng/mL may be associated with light smoking or passive exposure, and levels in active smokers typically reach 500 ng/mL or more. In saliva, values between 1 ng/ml and 30 ng/ml may be associated with light smoking or passive exposure, and levels in active smokers typically reach 100 ng/ml or more. Cotinine assays provide an objective quantitative measure that is more reliable than smoking histories or counting the number of cigarettes smoked per day. Cotinine also permits the measurement of exposure to second-hand smoke (passive smoking)

HEALTH CARE
MEDIFIRST DIAGNOSTICS

MEDIFIRST DIAGNOSTICS
BISTUPUR, JAMSHEDPUR
Mob:- 7479422411
End of Report ***

Dr. P. C. Dubey
MD (Path), PGDMLS (Pune),
DHA (Apollo)
Chief Pathologist
Reg. No:-20787

Collected at : Medifirst Diagnostics
Address : RANIKUDAR
Collected On : 24-Nov-21 11:54 am



MEDIFIRST DIAGNOSTICS



M medifirstdiagnostics.jsr@gmail.com
+91-7903980054

Transaction No : MFD/2021/0384
Patient Id : 5454155

Patient's Name : Mr SUJEET KUMAR
Referred by Dr : MEDIWHEEL

Age : 34 Sex : MALE
Report on : 24-Nov-21 1:41 pm

Test Name	Result	Units	Normal Range
-----------	--------	-------	--------------

Urine Test

Physical Examination

Colour : PALE YELLOW
Quantity : 30 ML
Appearance : CLEAR
Deposits : NIL
Specific Gravity : 1.020
Reaction(Ph) : ACIDIC 4.8 - 7.6

Chemical Examination

Sugar : ABSENT
Albumin : ABSENT
Phosphate : ABSENT
Bile Salt : ABSENT
Bile Pigment : ABSENT
Urobilinogen : NORMAL
Acetone : ABSENT
Blood : ABSENT

Microscopic Examination

R.B.C. : ABSENT /hpf
PUS(WBC) Cells : 1 - 2 /hpf
Epithelial Cells : A FEW /hpf
Casts : ABSENT
Crystals : ABSENT
Others : ABSENT

*** End of Report ***

MEDIFIRST DIAGNOSTICS
BISTUPUR, JAMSHEDPUR
Mob:- 7479422411

Dr. P. C. Dubey
MD (Path), PGDMLS (Pune),
DHA (Apollo)
Chief Pathologist
Reg. No:-20787

Collected at : Medifirst Diagnostics
Address : RANIKUDAR
Collected On : 24-Nov-21 11:54 am



MEDIFIRST DIAGNOSTICS



medifirstdiagnostics.jsr@gmail.com
+91-7903980054

Transaction No : MFD/2021/0384 Patient's Name : Mr SUJEET KUMAR Age : 34 Sex : MALE
Patient Id : 5454155 Referred by Dr : MEDIWHEEL Report on : 24-Nov-21 1:41 pm

Test Name	Result	Units	Normal Range
-----------	--------	-------	--------------

Serology

HIV 1&2

(Human Immunodeficiency Virus) : NON REACTIVE

Method : Tridot

Note :
The above test is a screening test for detection of HIV I and II antibodies in human serum or plasma immobilized on an immunofiltration membrane. HIV I and HIV II viruses share many morphological and biological characteristics. It is likely that due to this reason, their antibodies behave via cross reactivity of 30-70 % Then tested using Recombinant proteins. Appearance of dots of HIV I and HIV II antibodies on the test device does not necessarily imply co-infection from HIV I and HIV II. This is only a screening test. All positive detected sample shall be reconfirmed by using WESTERN BLOT techniques. Negative test result does not exclude the possibility of infection or exposure to HIV.

HEALTH CARE
MEDIFIRST DIAGNOSTICS

MEDIFIRST DIAGNOSTICS
BISTUPUR, JAMSHEDPUR
Mob:- 7479422411

Dr. P. C. Dubey
MD (Path), PGDMLS (Pune),
DHA (Apollo)
Chief Pathologist
Reg. No:-20787

BASERA COMPLEX, SHOP NO.-456, NEAR INDIAN BAKERY, RANIKUDAR, BISTUPUR, JAMSHEDPUR.

*** End of Report ***

Collected at : Medifirst Diagnostics
Address : RANIKUDAR
Collected On : 24-Nov-21 11:54 am



MEDIFIRST DIAGNOSTICS

M medifirstdiagnostics.jsr@gmail.com
+91-7903980054

Transaction No : MFD/2021/0384
Patient Id : 5454155

Patient's Name : Mr SUJEET KUMAR
Referred by Dr : MEDIWHEEL

Age : 34 Sex : MALE
Report on : 24-Nov-21 1:40 pm

Test Name	Result	Units	Normal Range
-----------	--------	-------	--------------

Biochemistry

LIVER FUNCTION TEST (LFT)

BILIRUBIN (Total)	: 0.53	mg/dl	0.2 - 1.0
BILIRUBIN (Direct)	: 0.28	mg%	0 - 1
BILIRUBIN (Indirect)	: 0.25	mg%	0.1 - 1.0
SGOT/AST	: 36.7	IU/L	8 - 37
SGPT/ALT	: 27.9	IU/L	5 - 40
ALKALINE PHOSPHATASE	: 112.8	IU/L	40 - 125
GGT(Gamma Glutamyl Transferase)	: 19.5	U/L	15 - 85
Total Protein	: 6.8	gm/dl	5 - 8
ALBUMIN	: 4.0	mg/dl	3.5 - 5
Globulin	: 2.8	gm/dl	2.3 - 3.5
A/G Ratio	: 1.43		1.2 - 1.5
Austalia Antigen(HBsAg)	: NEGATIVE		

LIPID PROFILE TEST

Serum Cholestrol	: 165.2	mg/dl	125 - 225
Serum Triglyceride	: 84.9	mg/dl	25 - 160
HDL Cholestrol	: 39.8	mg/dl	30 - 70
LDL Cholestrol	: 108.42	mg/dl	35 - 150
VLDL Cholestrol	: 16.98	mg/dl	7 - 35
LDLC/HDLC Ratio	: 2.72		2.5 - 3.5
Serum Cholestrol/HDLC Ratio	: 4.15		3.0 - 5.0

*** End of Report ***

MEDIFIRST DIAGNOSTICS
BISTUPUR, JAMSHEDPUR
Mob: 7479422411

Dr. P. C. Dubey
MD (Path), PGDMLS (Pune),
DHA (Apollo)
Chief Pathologist
Reg. No:-20787

Collected at : Medifirst Diagnostics
Address : RANIKUDAR
Collected On : 24-Nov-21 11:54 am



MEDIFIRST DIAGNOSTICS

M medifirstdiagnostics.jsr@gmail.com
+91-7903980054

Transaction No : MFD/2021/0384
Patient Id : 5454155

Patient's Name : Mr SUJEET KUMAR
Referred by Dr : MEDIWHEEL

Age : 34 Sex : MALE
Report on : 24-Nov-21 1:39 pm

Test Name	Result	Units	Normal Range
Biochemistry			
Glucose Fasting, Plasma	: 85.6	mg/dl	70 - 110
URIC ACID	: 3.8	mg/dl	3.5 - 7.0
BLOOD UREA	: 28.5	mg/dl	20 - 40
BUN	: 6.9	mg/dl	5 - 25
SERUM CREATININE	: 0.96	mg/dl	0.6 - 1.4
Haematology			
ABO & Rh TYPE	: "B" POSITIVE		
Glycosylated Hemoglobin(Hba1c)			
Result	: 5.1	Non-Diabetic Range:4.0-6.0% . American Diabetic Association Target:7.0	4 - 7
Mean Glucose Plasma	: 99.67	<116.0mg/dl	0 - 116

Note:-

Hemoglobin A1c is frequently used to help diagnosed diabetics determine how elevated their uncontrolled blood glucose levels have been. It may be ordered several times while control is being achieved, and then several times a year to verify that good control is being maintained. The A1c test may be used to screen for and diagnose diabetes. However, A1c should not be used for diagnosis in pregnant women, people who have had recent severe bleeding or blood transfusions, those with chronic kidney or liver disease, and people with blood disorders such as iron-deficiency anemia, vitamin B12 anemia, and hemoglobin variants.

MEDIFIRST DIAGNOSTICS
BISTUPUR, JAMSHEDPUR ***
Mob: 7479422411

Dr. P. C. Dubey
MD (Pathology)
MEDIFIRST DIAGNOSTICS
BISTUPUR, JAMSHEDPUR
Chief Pathologist
Reg. No: 20787

Collected at : Medifirst Diagnostics
Address : RANIKUDAR
Collected On : 24-Nov-21 11:54 am



MEDIFIRST DIAGNOSTICS

M medifirstdiagnostics.jsr@gmail.com
+91-7903980054

Transaction No : MFD/2021/0384
Patient Id : 5454155

Patient's Name : Mr SUJEET KUMAR
Referred by Dr : MEDIWHEEL

Age : 34 Sex : MALE
Report on : 24-Nov-21 1:34 pm

Test Name	Result	Units	Normal Range
-----------	--------	-------	--------------

Haematology

Complete Blood Count

Haemoglobin	: 14.9	gm/dl	12 - 16
Red Blood Cell Count	: 5.2	mil/cmm	3.8 - 5.8
White Blood Cell Count	: 8900	/cmm	4000 - 11000
Packed Cell Volume(Haematocrit)	: 42.3	%	35 - 47
Mean Corpuscular Volume	: 81.35	cu micron	76 - 96
Mean CorpuscularHaemoglobin	: 28.27	picgrams	27 - 32
Mean Corpuscular HB Con.	: 34.75	g/dl	32 - 36
Red Cell Distribution Width	: 14.5	%	11 - 16
Platelet Count	: 250000	/cmm	150000 - 450000
Mean Platelet Volume	: 8.6	fL	6.8 - 10.9

WBC Differential Count

Neutrophils	: 62	%	40 - 70
Lymphocytes	: 32	%	20 - 45
Monocytes	: 3	%	0 - 8
Eosinophils	: 3	%	0 - 6
Basophils	: 0	%	0 - 1

ESR (Erythrocyte Sedimentation Rate)

Observation	: 13	mm 1st Hr	0 - 20
-------------	------	-----------	--------

Note :

Complete Blood Count

The cell morphology is well preserved for 24 hrs. However after 24-48 hrs a progressive increase in MCV and HCT is observed leading to a decrease in MCHC. A direct smear is recommended for an accurate differential count and for examination of RBC morphology.

MEDIFIRST DIAGNOSTICS

BISTUPUR, JAMSHEDPUR

Mobile: 7479422411

*** End of Report ***

Dr. P. C. Dutta
MB (Path), PGDMLS (Pune),
DHA (Apollo)
Chief Pathologist
Reg. No:-20787



2206 / SUJEET KUMAR / 34 Yrs / M / 168 Cms / 68 Kg Date: 24-Nov-2021

Stage	Time	Duration	Belt Speed (mph)	Elevation	METs	Rate	%THR Achieved	BP	RPP	PVC	Comments
Supine	00:14	0:13	00.0	00.0	01.0	063	34 %	120/80	075	00	
Standing	00:25	0:11	00.0	00.0	01.0	058	31 %	120/80	069	00	
HV	00:37	0:12	00.0	00.0	01.0	058	31 %	120/80	069	00	
Warm Up	00:51	0:14	00.0	00.0	01.0	074	40 %	122/83	090	00	
ExStart	01:03	0:12	01.0	00.0	01.0	086	46 %	125/86	107	00	
BRUCE Stage 1	04:03	3:00	01.7	10.0	04.7	114	61 %	130/88	148	00	
BRUCE Stage 2	07:03	3:00	02.5	12.0	07.1	134	72 %	136/93	182	00	
BRUCE Stage 3	10:03	3:00	03.4	14.0	10.2	168	90 %	140/96	235	00	
PeakEx	10:13	0:10	04.2	16.0	10.4	171	92 %	145/98	247	00	
Recovery	13:12	3:00	00.0	00.0	01.0	106	57 %	142/92	150	00	
Recovery	13:35	3:22	00.0	00.0	01.0	104	56 %	138/88	143	00	

Findings :

Exercise Time : 09:10
 Max HR Attained : 171 bpm 92% of Target 186
 Max BP Attained : (Sys) 145/98
 Max WorkLoad Attained : 10.4 Good response to induced stress
 Max ST Dep Lead & Value : II & -2.4 mm in PeakEx mm
 Test End Reasons : Test Complete, , Heart Rate Achieved

MEDIFIRST DIAGNOSTICS
 BISTUPUR, JAMSHEDPUR
 Mob:- 7479422411

A. Biswas

DR. S. BISWAS
 MBBS, MD
 Reg No. 14798



Recovery(3:22)

2206 / SUJEET KUMAR / 34 Yrs / M / 168 Cms / 68 Kg / HR : 104

Date: 24-Nov-2021 10.05.47 AM METS: 1.0/ 104 bpm 55% of THR BP: 138/88 mmHg Combined Medians/ BLC On/ Notch On/ HF 0.05 Hz/LF 100 Hz ExTime: 09:10 0.0 mph, 0.0%

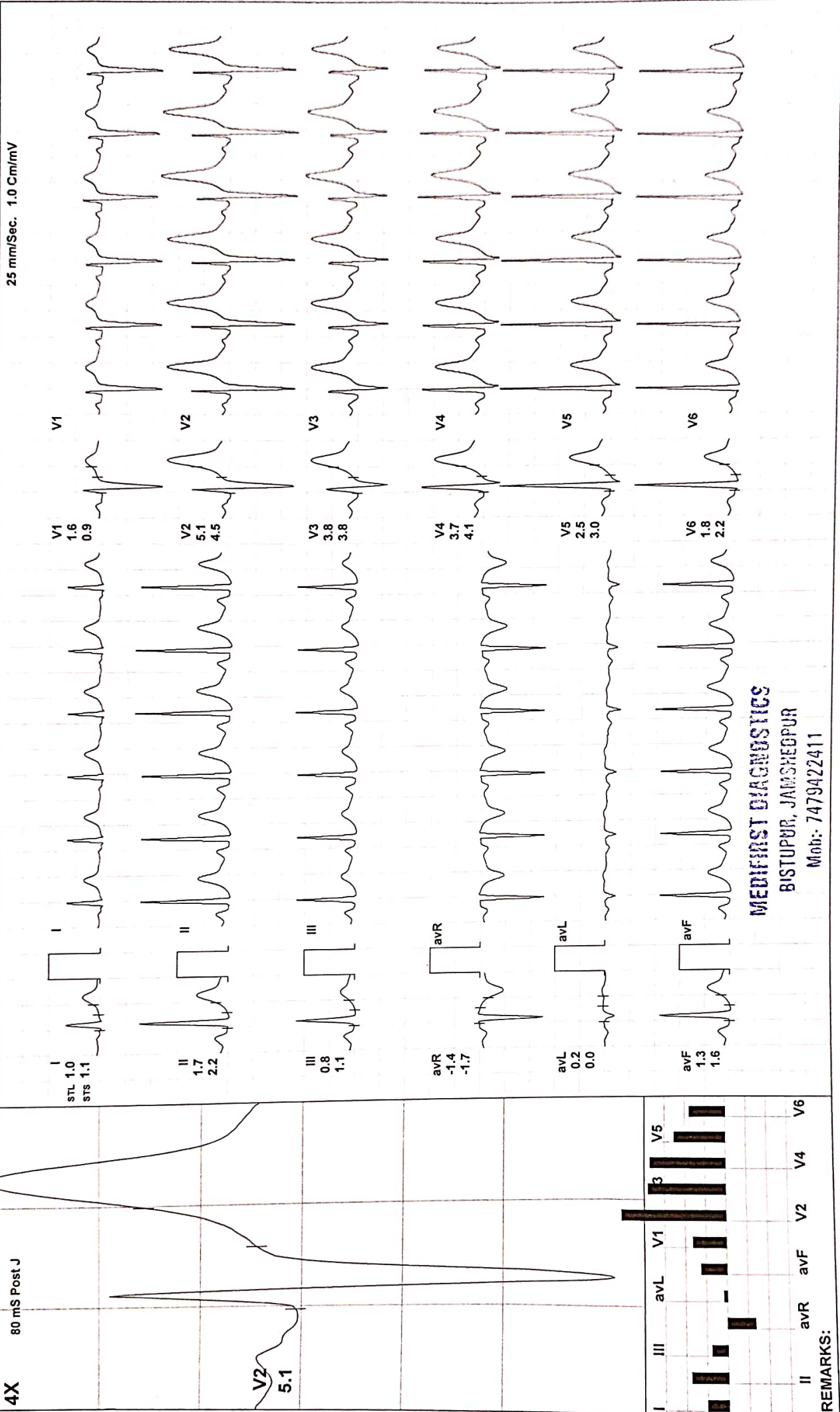

MEDIFIRST DIAGNOSTICS
BUSTUPUR, JAMSHEDPUR
Mob: 7479422411

REMARKS:



Recovery(3:00)

2206 / SUJEET KUMAR / 34 Yrs / M / 168 Cms / 68 Kg / HR : 106

Date: 24-Nov-2021 10:05:47 AM METS: 1.0/ 106 bpm 56% of THR BP: 142/92 mmHg Combined Medians/ BLC On/ Notch On/ HF 0.05 Hz/LF 100 Hz ExTime: 09:10 0.0 mph, 0.0%

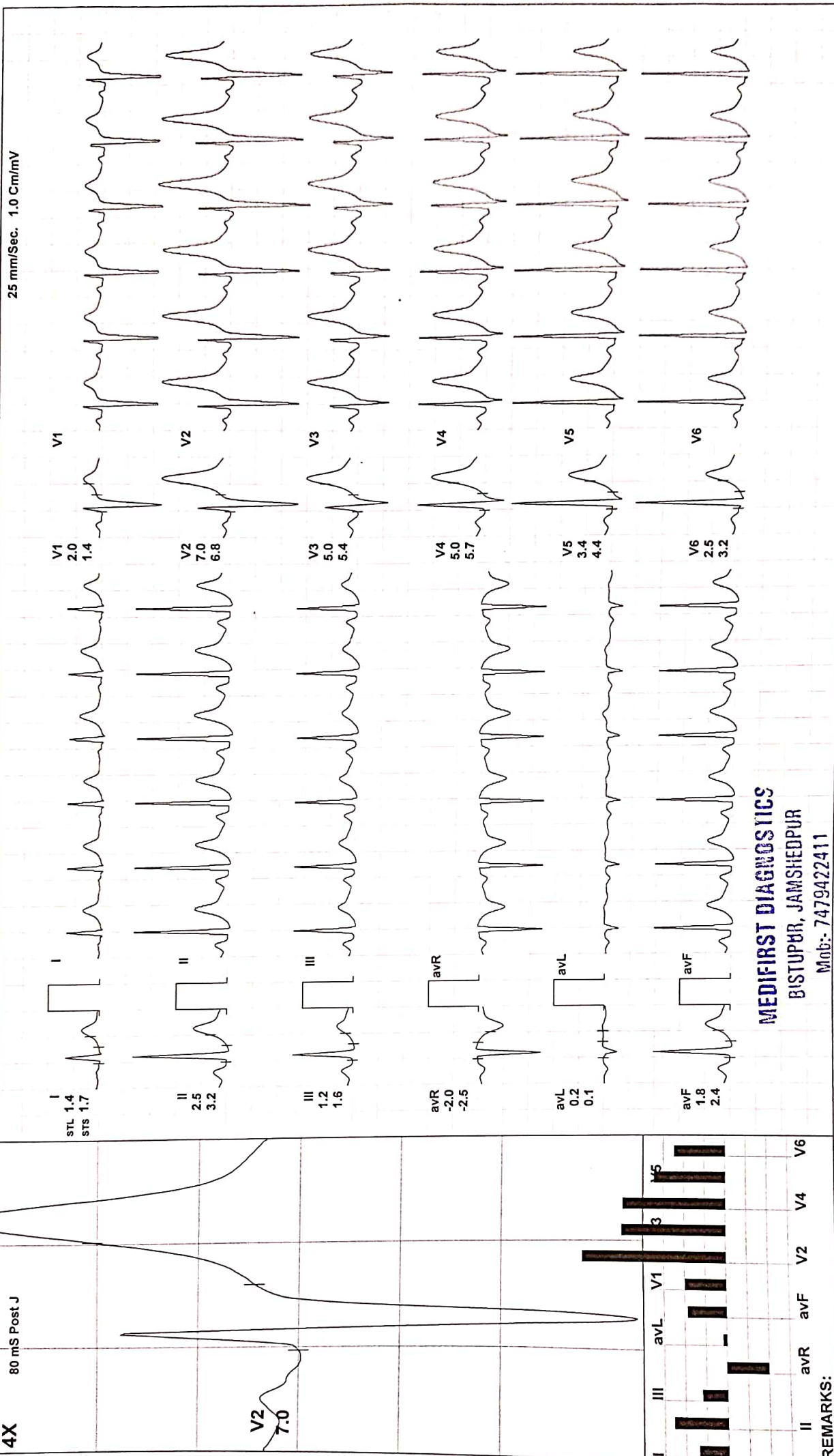

MEDIFIRST DIAGNOSTICS
 BISTUPUR, JAMSHEDPUR
 Mob: 7479422411

REMARKS:



PeakEx

2206 / SUJJEET KUMAR / 34 Yrs / M / 168 Cms / 68 Kg / HR : 171

ExTime: 09:10 4.2 mph, 16.0%

Date: 24-Nov-2021 10:05:47 AM METS: 10.4/ 171 bpm 91% of THR BP: 145/98 mmHg Combined Medians/ BLC On/ Notch On/ HF 0.05 Hz/LF 100 Hz

25 mm/Sec. 1.0 Cm/mV

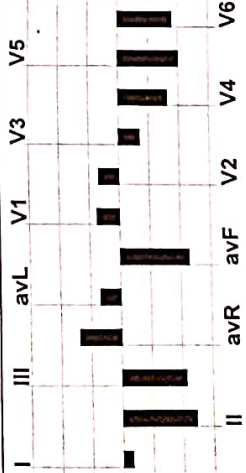
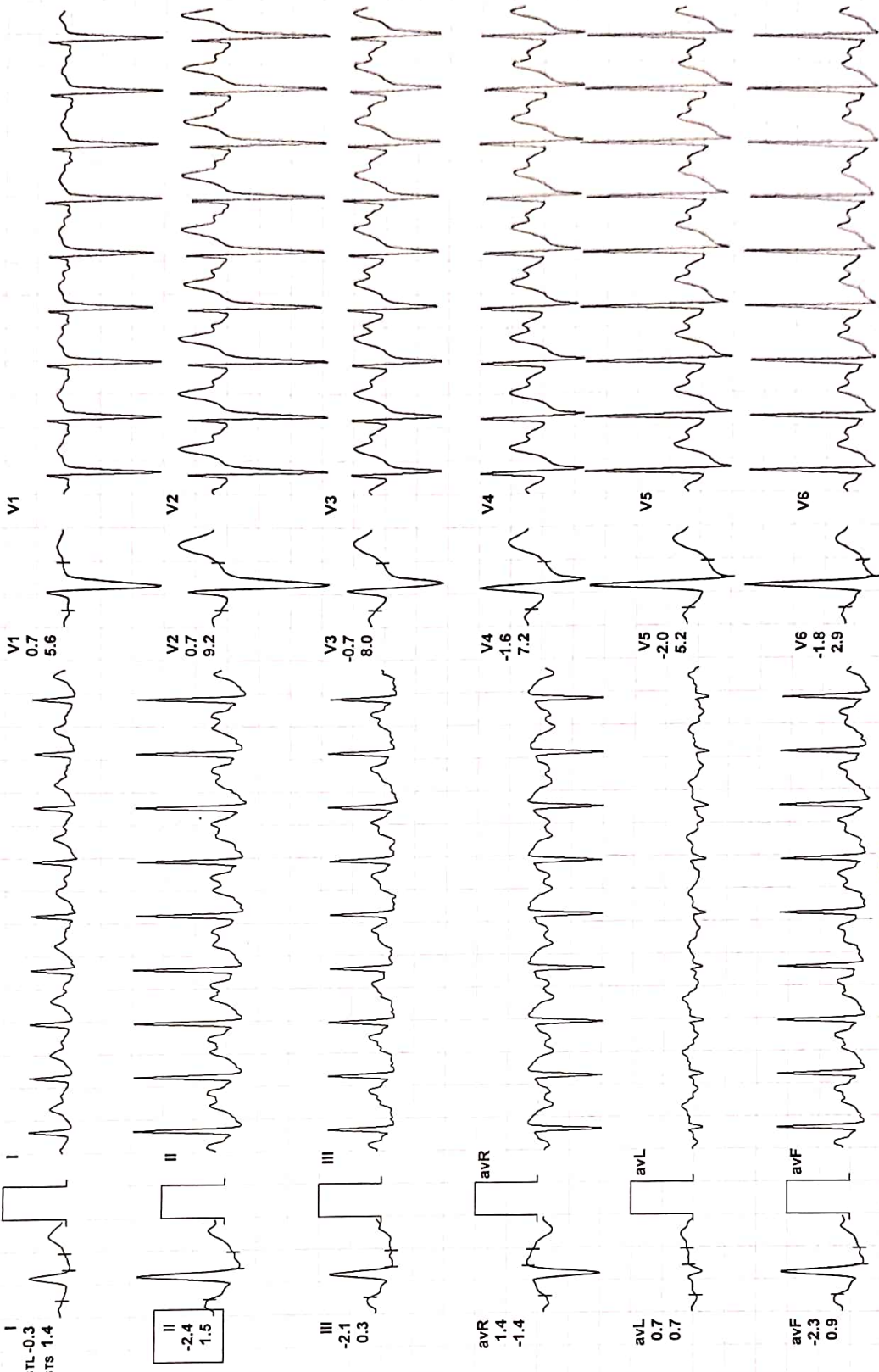
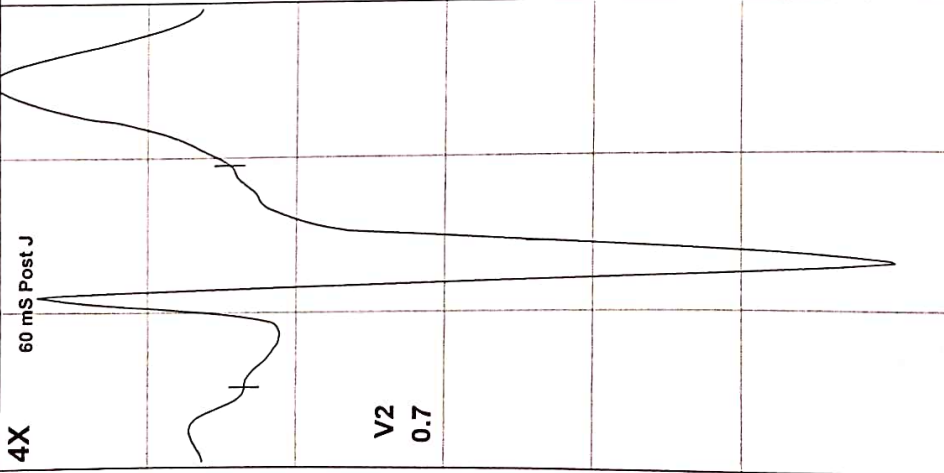

MEDIFIRST DIAGNOSTICS
 BISTUPUR, JAMSHEDPUR
 Mob: 7479422411

REMARKS:

(GEM214190403)(R)allengers

BRUCE: Stage 3(3:00)



2206 / SUJEET KUMAR / 34 Yrs / M / 168 Cms / 68 Kg / HR : 168

Date: 24-Nov-2021 10:05:47 AM METS: 10.2/ 168 bpm 90% of THR BP: 140/96 mmHg Combined Medians/ BLC On/ Notch On/ HF 0.05 Hz/LF 100 Hz ExTime: 09:00 3.4 mph, 14.0%
 25 mm/Sec. 1.0 Cm/mV

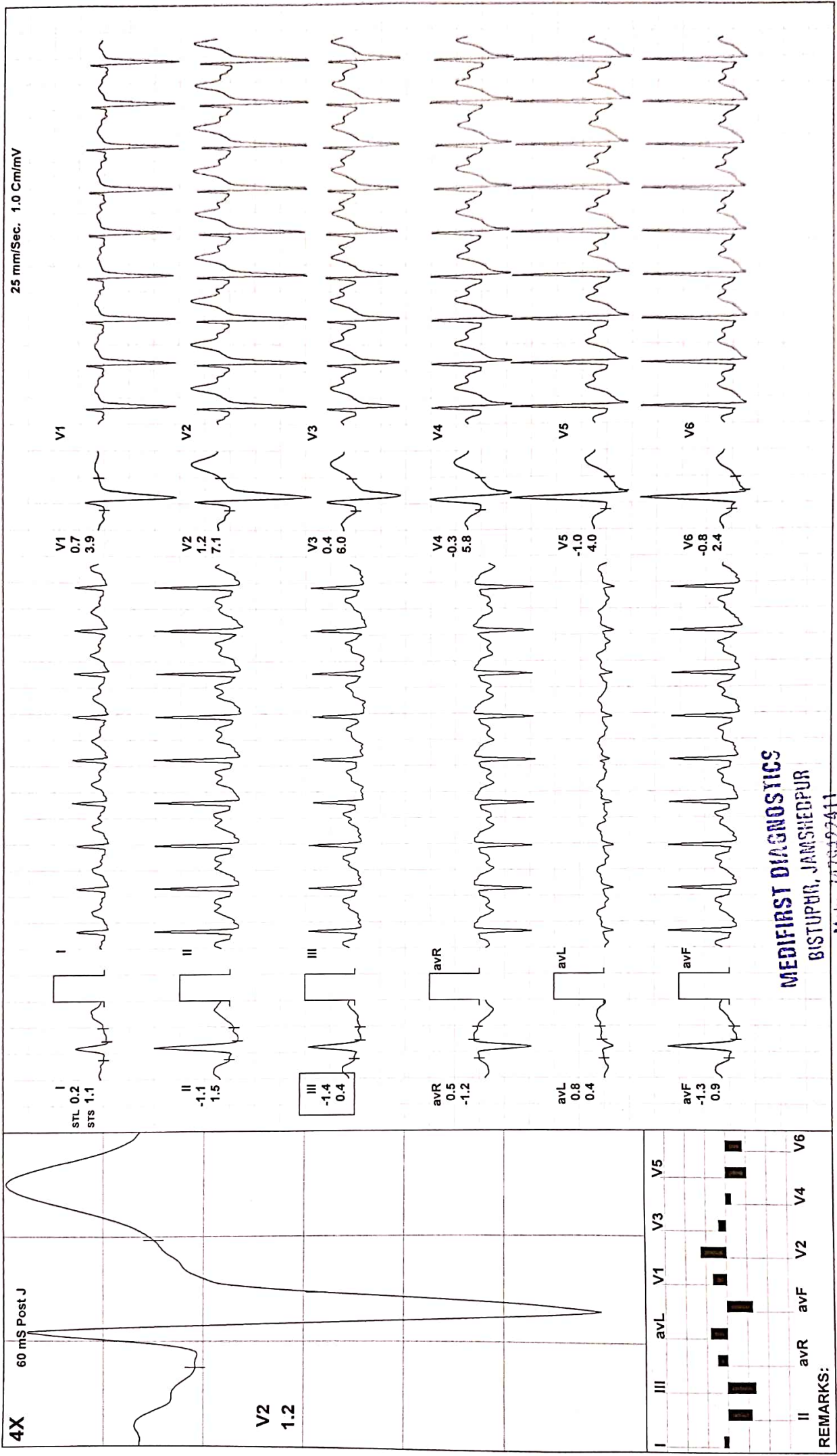



BRUCE: Stage 2(3:00)

2206 / SUJEET KUMAR / 34 Yrs / M / 168 Cms / 68 Kg / HR : 134

ExTime: 06:00 2.5 mph, 12.0%

Date: 24-Nov-2021 10.05.47 AM METS: 7.1/ 134 bpm 72% of THR BP: 136/93 mmHg Combined Medians/ BLC On/ Notch On/ HF 0.05 Hz/LF 100 Hz

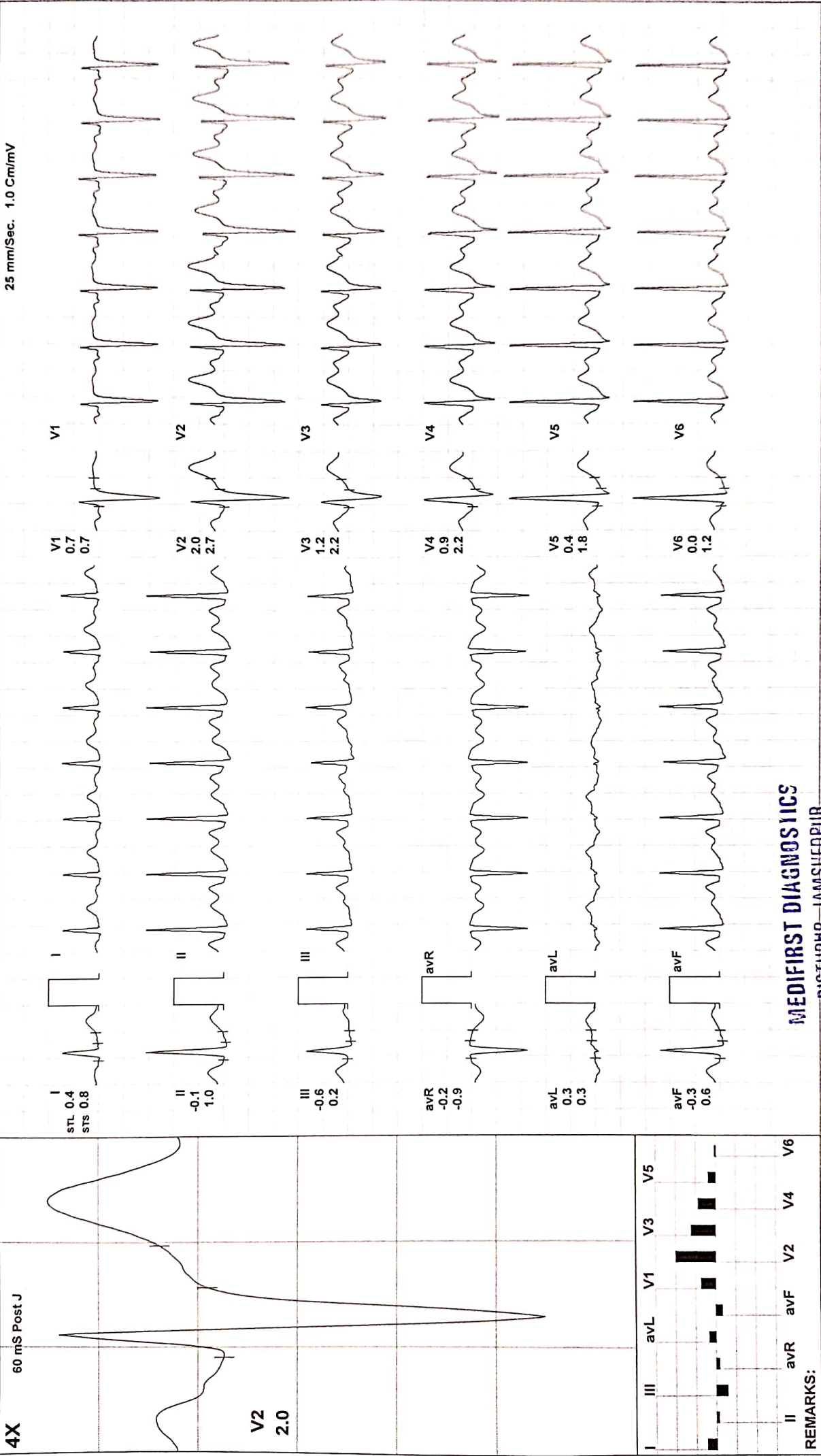



BRUCE: Stage 1 (3:00)

2206 / SUJEET KUMAR / 34 Yrs / M / 168 Cms / 68 Kg / HR : 114

Date: 24-Nov-2021 10.05.47 AM METS: 4.71 114 bpm 61% of THR BP: 130/88 mmHg Combined Medians/ BLC On/ Notch On/ HF 0.05 Hz/LF 100 Hz
ExTime: 03:00 1.7 mph, 10.0%
25 mm/Sec. 1.0 Cm/mV

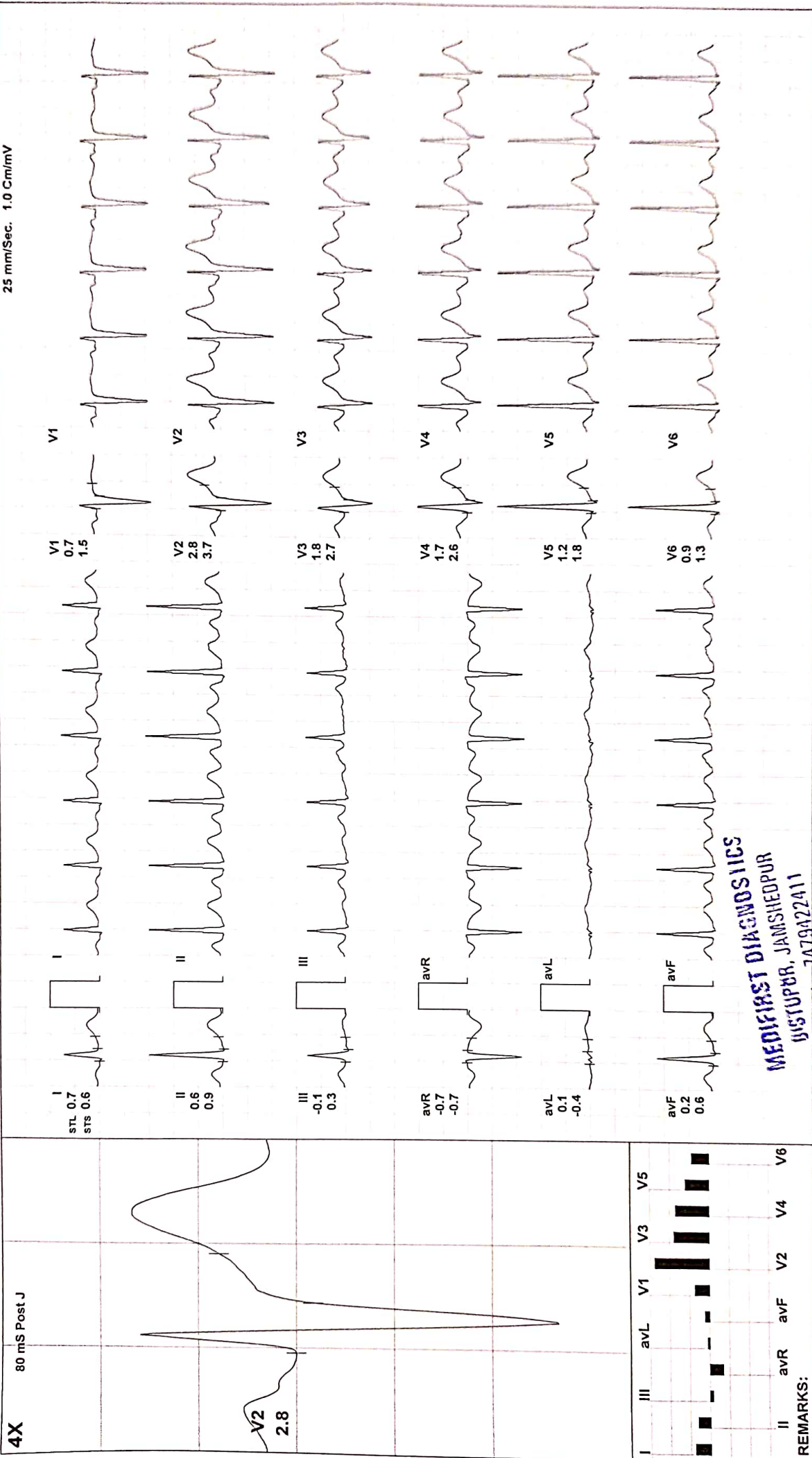

MEDIFIRST DIAGNOSTICS
BUSTUPUR, JAMSHEDPUR
MOB: 7479422411



ExStart

2206 / SUJJEET KUMAR / 34 Yrs / M / 168 Cms / 68 Kg / HR : 86

Date: 24-Nov-2021 10:05:47 AM METS: 1.0/ 86 bpm 46% of THR BP: 125/86 mmHg Combined Medians/ BLC On/ Notch On/ HF 0.05 Hz/LF 100 Hz

ExTime: 00:00 1.0 mph, 0.0%

25 mm/Sec. 1.0 Cm/mV

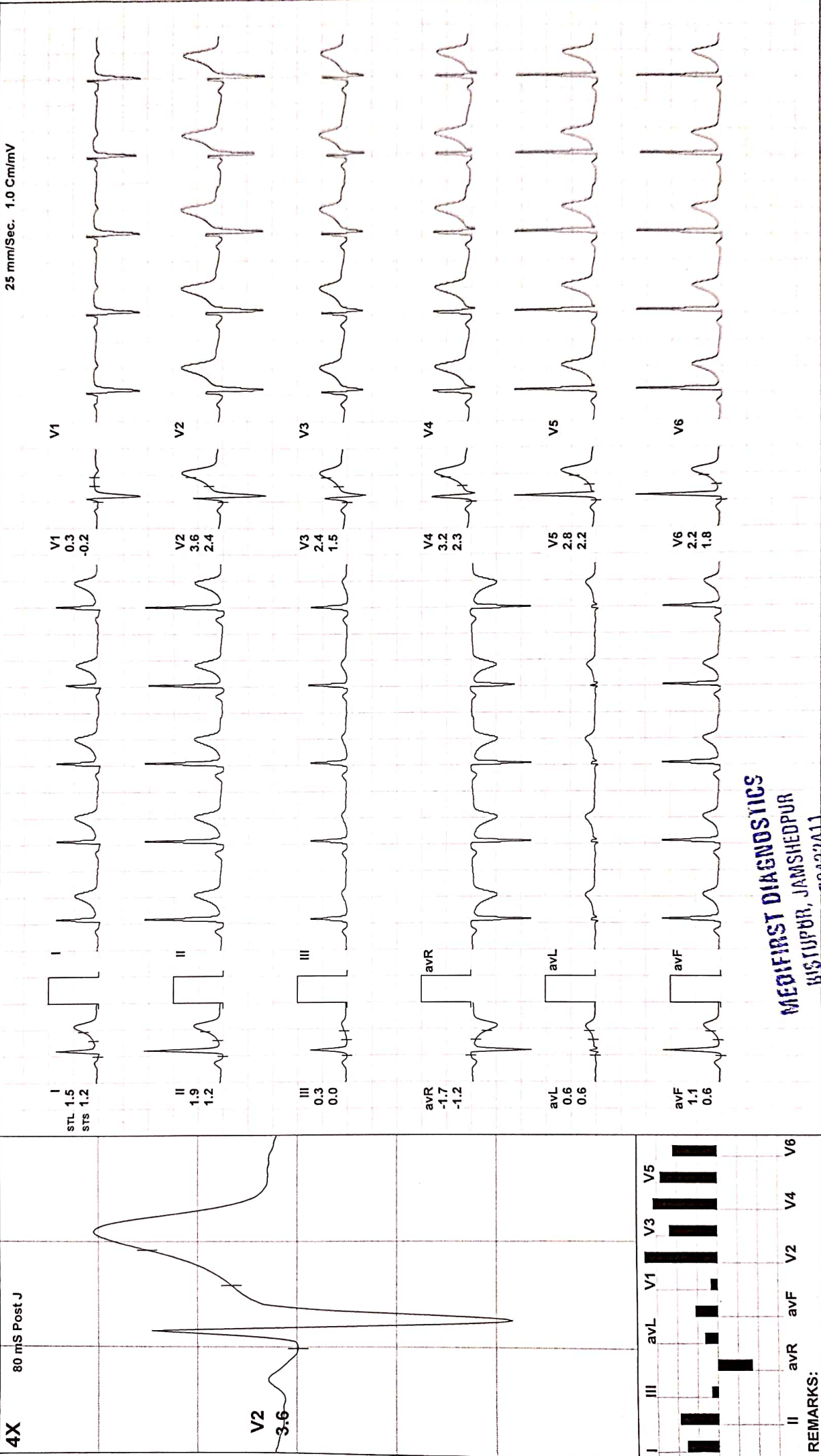

MEDIFIRST DIAGNOSTICS
BISTUPUR, JAMSHEDPUR
Mob: 7479422411

(GEN214190403)(R)Allengers



Warm Up

2206 / SUJEET KUMAR / 34 Yrs / M / 168 Cms / 68 Kg / HR : 74

Date: 24-Nov-2021 10.05.47 AM METS: 1.0/ 74 bpm 39% of THR BP: 122/83 mmHg Combined Medians/ BLC On/ Notch On/ HF 0.05 Hz/LF 100 Hz

ExTime: 00:50 0.0 mph, 0.0%

25 mm/Sec. 1.0 Cm/mV

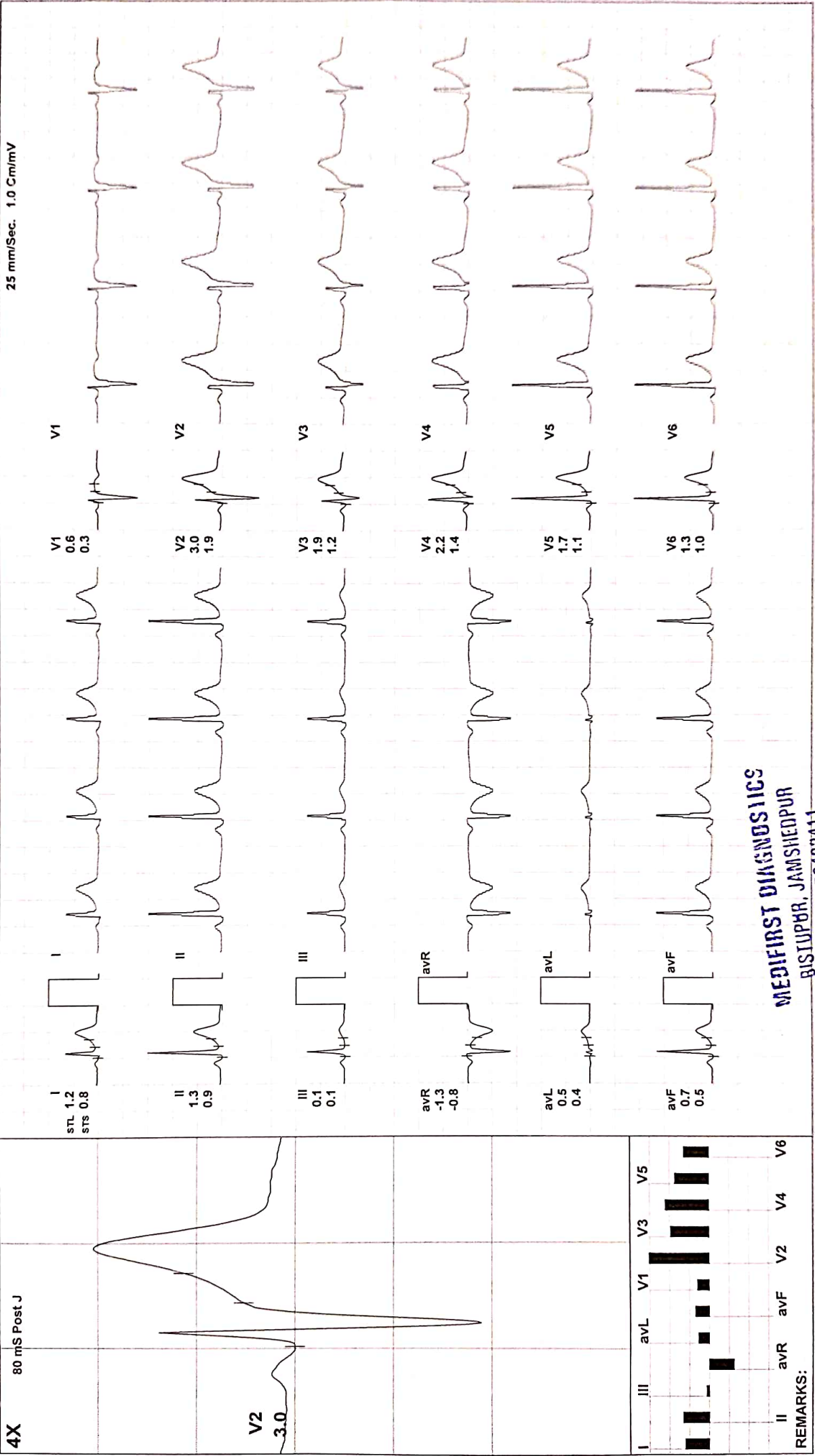

MEDIFIRST DIAGNOSTICS
BISTUPUR, JAMSHEDPUR
Mob: 7479422411

(GENE14190403)RJAAllergers



HV

2206 / SUJEET KUMAR / 34 Yrs / M / 168 Cms / 68 Kg / HR : 58

Date: 24-Nov-2021 10.05.47 AM METS: 1.0/ 58 bpm 31% of THR BP: 120/80 mmHg Combined Medians/ BLC On/ HF 0.05 Hz/LF 100 Hz ExTime: 00:36 0.0 mph, 0.0%
25 mm/Sec. 1.0 Cm/mV

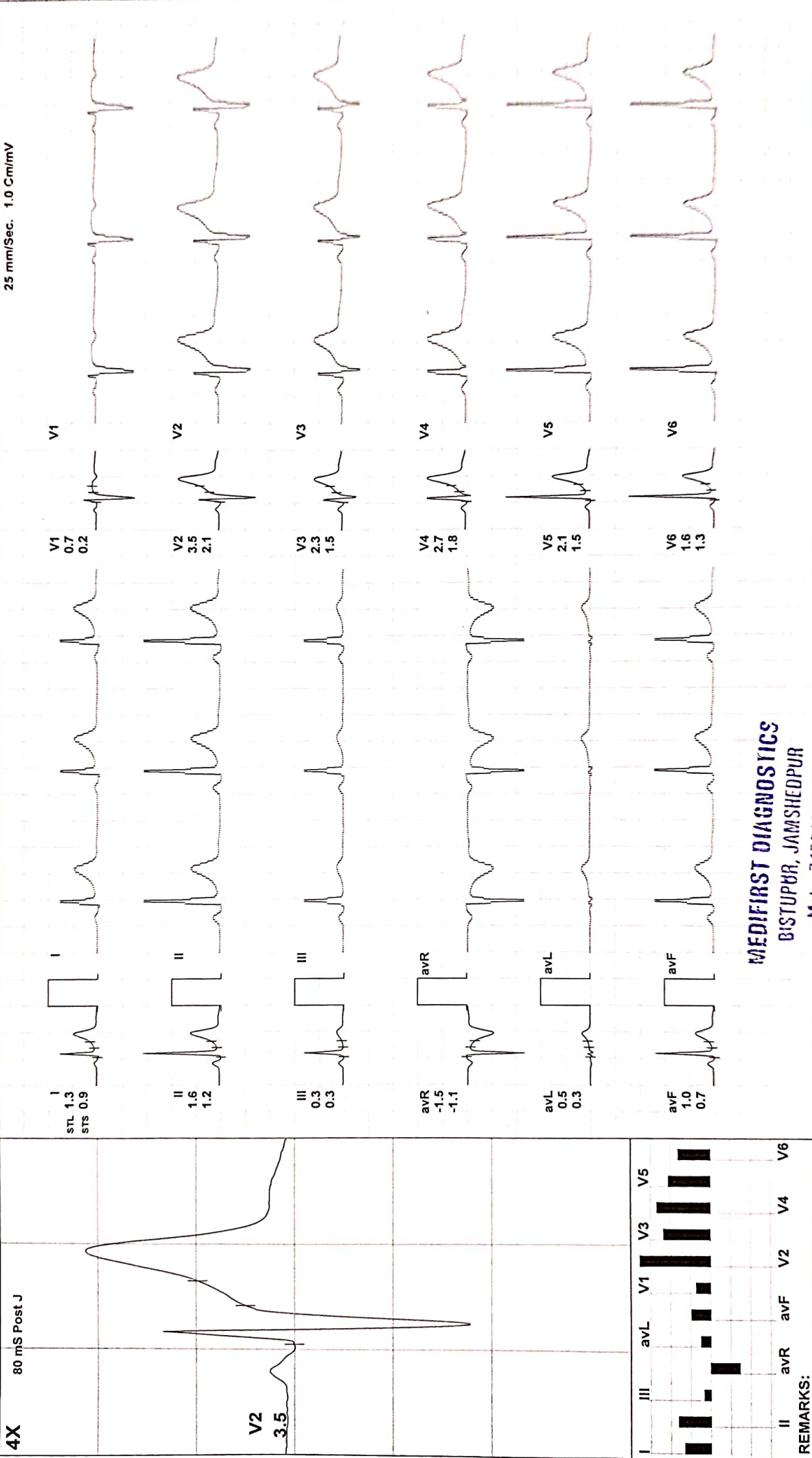

MEDIFIRST DIAGNOSTICS
BISTUPUR, JAMSHEDPUR
Mob: 747942411

(GEN214190403)RJA\lengers



Standing

2206 / SUJEET KUMAR / 34 Yrs / M / 168 Cms / 68 Kg / HR : 58

Date: 24-Nov-2021 10.05.47 AM METS: 1.0/ 58 bpm 31% of THR BP: 120/80 mmHg Combined Medians/ BLC On/ Notch On/ HF 0.05 Hz/LF 100 Hz

ExTime: 00:24 0.0 mph, 0.0%

25 mm/Sec. 1.0 Cm/mV

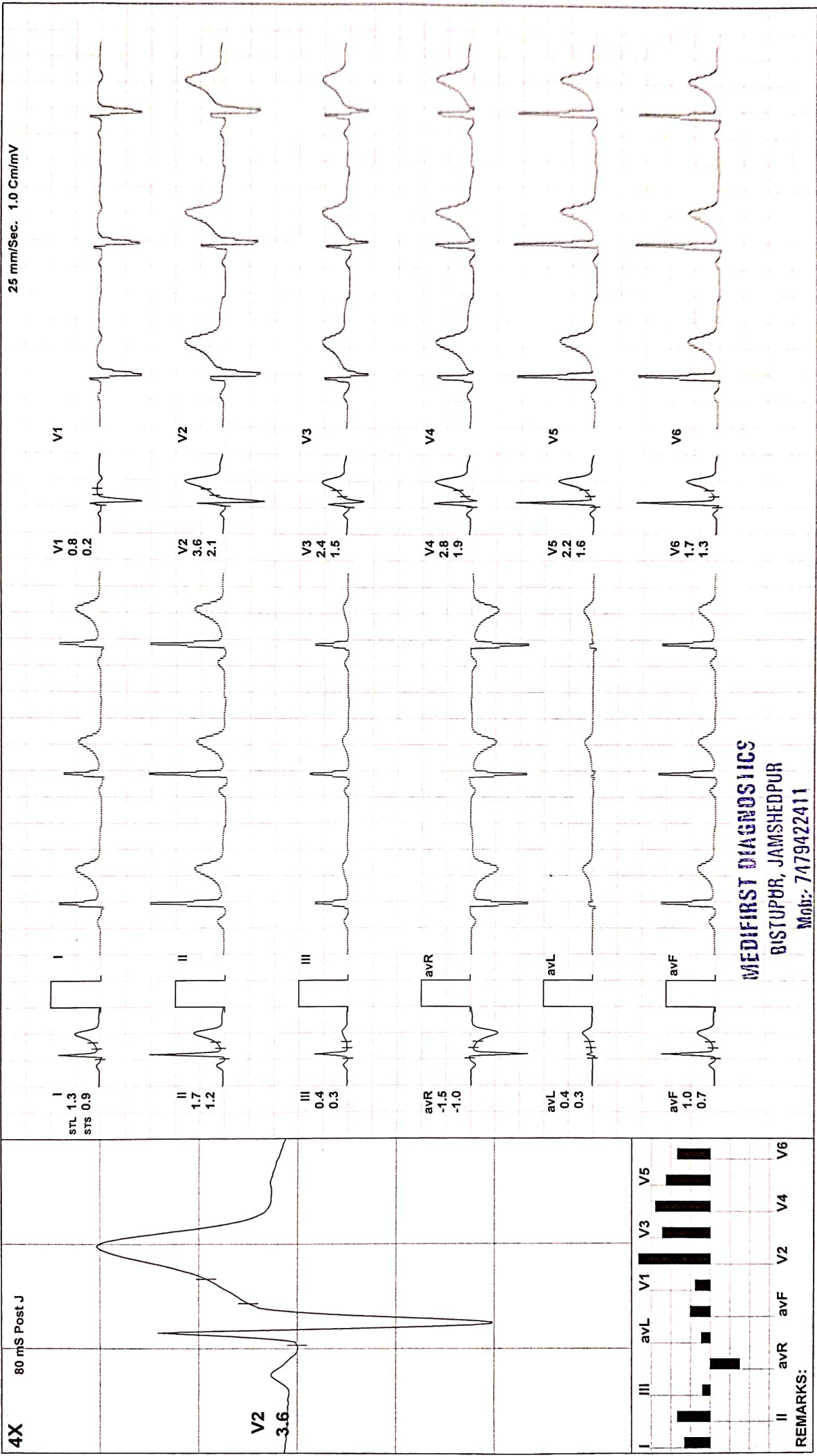

MEDIFIRST DIAGNOSTICS
 BISTUPHR, JAMSHEDPUR
 Mob: 7479422411

(GEN214190403)(R)Allengers



Supine

2206 / SUJEET KUMAR / 34 Yrs / M / 168 Cms / 68 Kg / HR : 63

Date: 24-Nov-2021 10.05.47 AM METS: 1.0/ 63 bpm 33% of THR BP: 120/80 mmHg Combined Medians/ BLC On/ HF 0.05 Hz/LF 100 Hz

ExTime: 00:13 0.0 mph. 0.0%

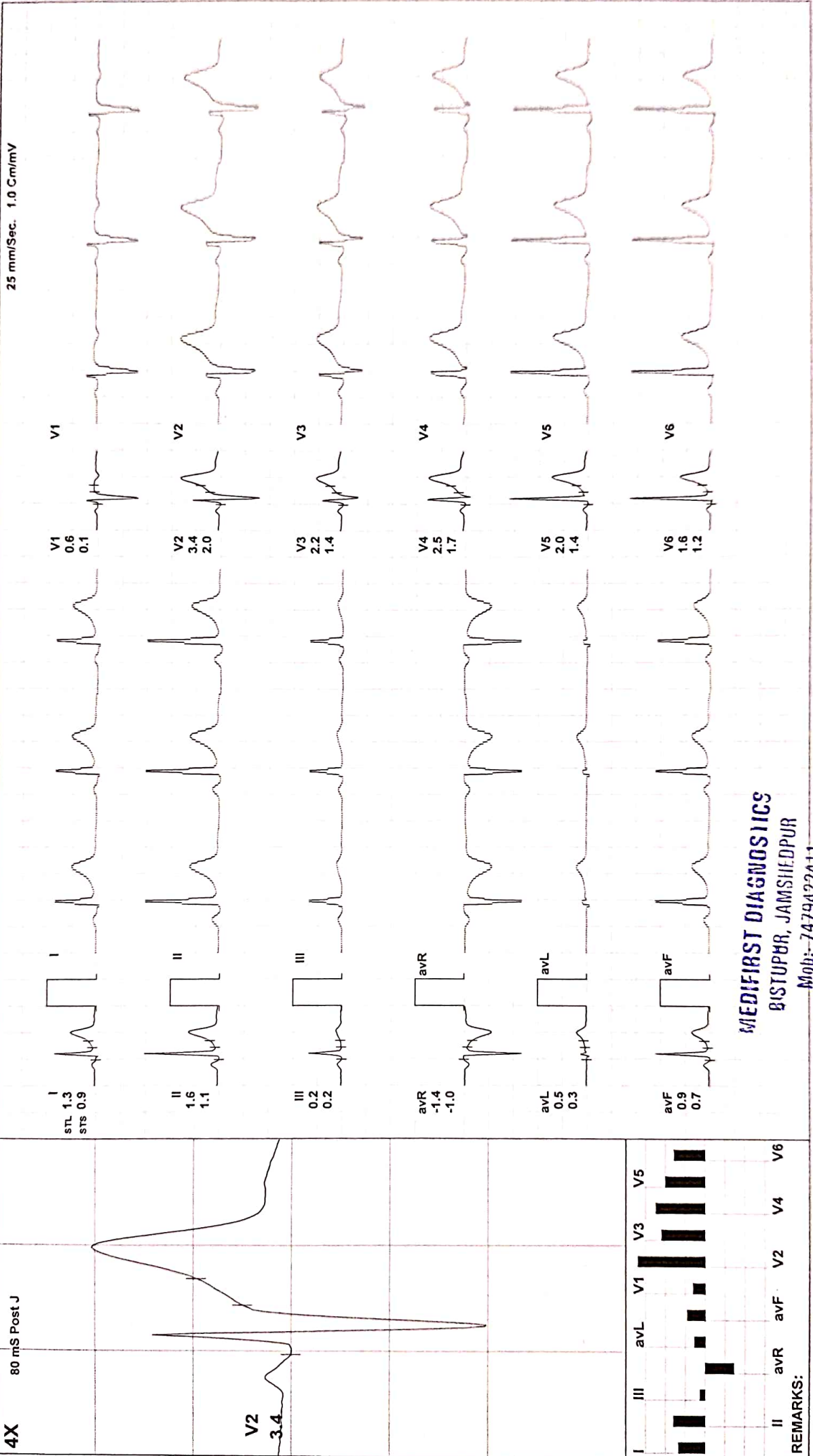

MEDIFIRST DIAGNOSTICS
BUSTUPUR, JAMSHIEDPUR

Mob:- 7479422411

(GEN21190403)RVAllengars

REMARKS: