



GUPTA ENT AND HEART CENTRE

Dayanand Marg, Nangli Circle, Alwar (Raj.) Ph. 0144-3591336 | M. 7378184427

Echocardiography Report

Name : Mr. Ravi Kumar Agarwal
Age / Sex : 33yrs./male
Refd by: Dr. M. N. Thareja
Date : 24 December 2022

Clinical Diagnosis :
2D Echocardiography Findings :
Mitral Valve : Normal
Aortic Valve : Normal
Tricuspid Valve : Normal
Pulmonary Valve : Normal
Left Atrium : 4.0cm: Normal
Left Ventricle : Normal LV size with normal LV systolic function. No RWMA

LVIDd	4.5cm.	IVSd	0.9cm.	EF	60%	Visual
LVIDs	2.6cm.	PWd	0.9cm.	EF	%	F.S.

Right Atrium : Normal
Right Ventricle : Normal
Aorta : 2.2cm: Normal
Pulmonary Artery : Normal
Pulmonary Veins : Normal
Superior Venacava : Normal
Inferior Venacava : Normal
Pericardium : Normal
Intracardiac Masses : No Intracardiac masses seen
IAS/IVS : Intact

Doppler Findings:

Valve	Peak Velocity (cm/s)	Peak Gradient (mmHg)	Mean Gradient (mmHg)	Regurgitation Grade	others/comments
Mitral Valve	E-/A-104/77			Mild MR	
Aortic Valve	115				
Tricuspid Valve					
Pulmonary Valve	72			No TR, No PAH.	

Diagnosis : Transthoracic echo done in supine position at resting heart rate of 60bpm, shows **Normal LV size with normal LV systolic function. LVEF~60% (Visual). No RWMA.**
Other cardiac chambers are normal in Size.
Mild MR, No TR, No PAH.
Normal MIP.
No pericardial effusion /Vegetation /Clot Intracardiac masses seen.
Normal left sided arch of aorta, No Coarctation.

Dr. Prachi Gupta
MBBS, PGDCC
(Non-invasive cardiologist)

Please correlate clinically

This report is not valid for medico legal purpose.



भारतीय विशिष्ट पहचान प्राधिकरण

भारत सरकार
Unique Identification Authority of India
Government of India

मासिक नमूना/Enrolment No. - 0000/00222/13731

Demographic Data: 2018/03/2017

Generation Date: 18/03/2015

To
रवि कुमार अग्रवाल
Ravi Kumar Agarwal
S/O Rammurti Agarwal
SCHEME NO-10 B
2/117
Alwar
Alwar Rajasthan - 301001
7587572672



आपका आधार क्रमांक / Your Aadhaar No. :

7486 8894 8555

मेरा आधार, मेरी पहचान



भारत सरकार
Government of India



रवि कुमार अग्रवाल
Ravi Kumar Agarwal
व्यक्त विधि/ DOB: 23/01/1990
पुरुष / MALE



7486 8894 8555

मेरा आधार, मेरी पहचान



सूचना

- आधार पहचान का प्रमाण है, नागरिकता का नहीं।
- पहचान का प्रमाण ऑनलाइन ऑथेंटिकेशन द्वारा प्राप्त करें।
- यह एक इलेक्ट्रॉनिक प्रक्रिया द्वारा बना हुआ पत्र है।

INFORMATION

- Aadhaar is a proof of identity, not of citizenship.
- To establish identity, authenticate online.
- This is electronically generated letter.

- आधार देश भर में मान्य है।
- आधार भविष्य में सरकारी और गैर-सरकारी सेवाओं का काम करने में उपयोगी होगा।
- Aadhaar is valid throughout the country.
- Aadhaar will be helpful in availing Government and Non-Government services in future.



भारतीय विशिष्ट पहचान प्राधिकरण
Unique Identification Authority of India

पता:

S/O राममूर्ति अग्रवाल, २/११७,
स्कीम नं-१० बी, अलवर, अलवर,
राजस्थान - 301001

Address:

S/O Rammurti Agarwal, 2/117,
SCHEME NO-10 B, Alwar, Alwar,
Rajasthan - 301001

7486 8894 8555



help@uidai.gov.in



www.uidai.gov.in

[Handwritten signature]

Sivani



THAREJA NURSING HOME



DIGITAL X-RAY, OPG, COMPUTERISED ECG & EEG, DIAGNOSTIC
LABORATORY EQUIPED WITH COMPUTERISED AUTO ANALYZER & CBC

1, Ram Kuteer, Company Bagh Road, ALWAR - 301001 (Raj.) Ph: 0144-2700184, 2331842

PROPOSAL NO. 172578

Patient Name **RAVI KUMAR AGARWAL**

Ref. By Dr. **M. N. THAREJA**

Date **24/12/2022**

Age **32** Yrs.

Sex **M**

Details of packages		Patients report	Units	Normal value
	HB	13.6	gm%	M-13.5-18, F-11.5-16.5
	TRBC	4.71	million /cu mm	M-4.0-5.5, F-3.9-5.6
	TWBC	11,100	cu mm	4000-11000
DLC	Polymorphs	60	%	42-75
	Lymphocytes	30	%	20-50
	Eosinophil	10	%	1-6
	ESR	02	mm 1 st Hr.	M-0-9, F-0-20
	Platelets	1,18,000	Lack / cu mm	1.5-4
	PCV	39.8	%	37-54
	MCV	84.5	Cubicmicrons	86-98
	MCH	28.9	Picograms	26-34
	MCHC	34.2	%	32-36
Blood Grouping & Rh Factor		" B"Rh+(POSITIVE)		
	BUN	17.0	mg %	M-7-20
	S. Creatinine	0.91	Mg/100ml	0.9-1.4 mg /100 ml
	HBsAg	-		
	HIV I & II	-	Elisa Method	
	HbA1C	5.2	%	4-6%
	VDRL	-		

Details of packages		Patients report	Units	Normal value	
LFT	GGTP	22.0	U/L	5-60	
	SGOT	23.0	Units / ml	Upto 40	
	SGPT	24.0	Units / ml	Upto 40	
	S. Bilirubin	Total Bilirubin	0.62	mg%	Upto 1.2
		Direct Bilirubin	0.18	mg%	0-0.25
		Indirec Bilirubin	0.44	mg%	
		T. Protein	7.58	Gm%	6.2-8.3
		S. Albumin	4.36	Gm%	3.2-5.3
	Globulin	3.22	Gm%		
	Alkaline phosphate	110.0	IU/L	60 - 170	
S. Calcium	-	Gm%	8.5-10.5		
Uric Acid	3.71	Mg%	2.5-7 mg%		
Blood Sugar Fasting		78.11	Mg%	60-110 mg %	
Blood Sugar PP			Mg%	Upto 160	
Lipid Profile	S. Cholesterol	118.0	mg%	120-220	
	S. Triglycerides	94.0	mg/ml	Upto 170	
	HDL Cholesterol	47.0	IU/L		
	LDL cholesterol	18.0	IU/L	450 at 37° C	
	VLDL	52.0	mg %	Upto 35	

Routine Urine Analysis

Physical/ Chemical		Microscopic:	
Appearance	Clear	RBCs	Nil
Specific Gravity	1010	WBCs	1-2/HPF
Ph	ACIDIC	Epith. Cells	1-2/HPF
Albumin	Nil	Casts	Nil
Glucose F	NIL	Crystals	Nil
Ketones	----	Bacteria	Nil
Blood	Nil	Glucose P.P.	NIL

Signature of Technician

Signature of Doctor

This Report is not Valid for Medical Legal Purpose



THAREJA NURSING HOME



DIGITAL X-RAY, OPG, COMPUTERISED ECG & EEG, DIAGNOSTIC
LABORATORY EQUIPED WITH COMPUTERISED AUTO ANALYZER & CBC

1, Ram Kuteer, Company Bagh Road, ALWAR - 301001 (Raj.) Ph: 0144-2700184, 2331842

PROPOSAL NO. 172578

Date 24/12/2022

Patient Name RAVI KUMAR AGARWAL

Age 33 Yrs.

Ref. By Dr. M. N. THAREJA

Sex M

PART - X-RAYED : X-RAY CHEST PA VIEW
REPORT : X-RAY CHEST P.A. VIEW
:- Chest is bilaterally symmetrical.
:- C.P. Angles are clear.

CONCLUSION: NORMAL STUDY

Signature of Technician

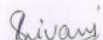
Signature of Doctor

This Report is not Valid for Medical Legal Purpose

Patient Name:

Ravi Kumar Aggarwal

Age: 33 Y F

..... cm/..... kg

..... mmHg

24/10/22

HR 57/min

P 43*

QRS 57*

T 24*

SINUS RHYTHM
OTHERWISE NORMAL ECG

5.70

UNCONFIRMED REPORT

Bisarya

10 mm/mV

10 mm/mV

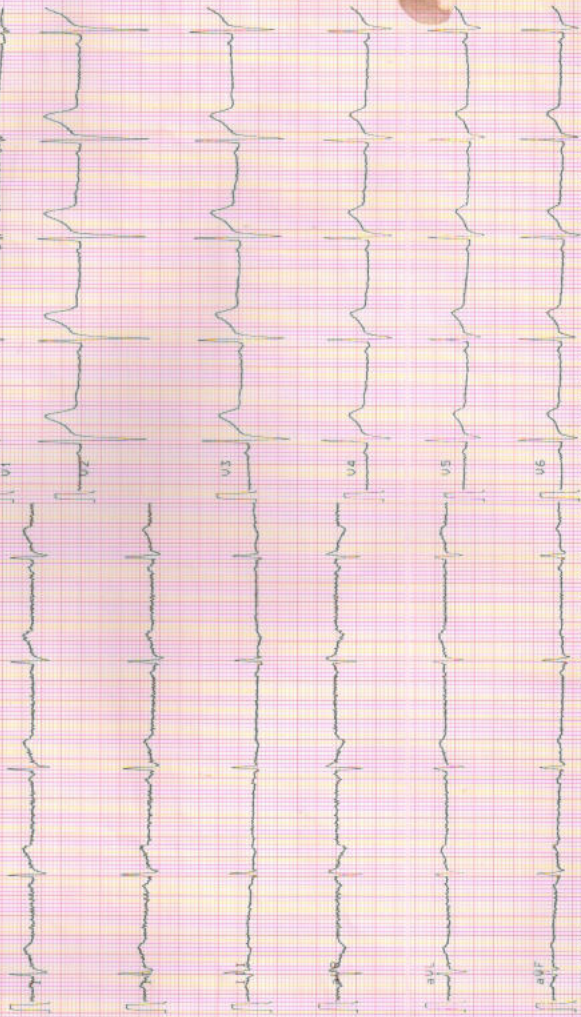

25 mm/s

8.85-35 Hz F50

5a 20-DEC-22 09:37:14

AT-2 C.3.03

SCHILLER

Part No.2 15003706 CCGS

18A



THAREJA NURSING HOME

1, Ram Kuteer Company Bagh Road, ALWAR - 301001 (Raj.)
Mob. 9982111801, Ph. 0144-2700184, 2331842, Telefax: 0144-2342339
E-mail: drmnthareja@yahoo.com



Name Mr. Ravi Kumar Aggarwal Age Yr OPD/UHID Date 24/12/22
Address Mobile No

VITALS	B.P.	Pulse	Temp.	Wt.	Ht.	Allergies
--------	------	-------	-------	-----	-----	-----------

Complaints

Routine eye check up

Findings

VA - 6/6P glasses
- 6/6P
- N6 N6
Investigation

S/L
Cornea clear B/E

Color vision - WNL
- WNL

Treatment

Adv
continue glasses

Shivani

Dr. Shivani Thareja
M.S. (OPHTHAL)
Fellow (CORNEA)
L.V. Prasad Eye Institute
CORNEA CONSULTANT

DR. M.N. THAREJA
7233 (RMC)
Male Infertility Specialist

DR. SAVITA THAREJA
7600 (RMC)
Female Infertility Specialist

DR. JAYANT THAREJA
A-0824 (RSDC)
M.D.S.
Oral & Maxillo - Facial Surgery
Ex Resident Trauma Centre,
AIIMS, Delhi

DR. SHIVANI THAREJA
10807 / 31220 (RMC)
Ophthalmologist
Cornea Specialist

DR. PRERNA THAREJA
A-3574
MDS (Endodontics)
Root Canal Specialist
Ex Resident
AIIMS, Jodhpur

DR. H.R. GUPTA
1744 (RMC)
Senior Consultant
M.S. Gen Surgeon

DR. VARUN SAPRA
Reg. No. 70990 (DMC)
MBBS DNB ORTHO, D.ORTHO
Joint Replacement &
Arthroscopy Surgeon

Pain Scale

0	2	4	6	8	10
No Pain	Mild Pain	Distressing	Disressing	Intense	Excruciating



THAREJA NURSING HOME



DIGITAL X-RAY, OPG, COMPUTERISED ECG & EEG, DIAGNOSTIC
LABORATORY EQUIPPED WITH COMPUTERISED AUTO ANALYZER & CBC

1, Ram Kuteer, Company Bagh Road, ALWAR - 301001 (Raj.) Ph: 0144-2700184, 2331842

Name : **RAVI KUMAR AGARWAL** age **33** Sex : **MALE**
Ref. By : **DR M.N.THAREJA** Lab No. : Date : **December 24, 2022**

HORMONES & MARKERS

<u>Test</u>	<u>Value</u>	<u>Units</u>	<u>Biological Ref. Values</u>
T3 (Total Triiodothyronine)	0.90	ng/dL	0.60-1.81 ng/dL Adults
T4 (TotalThyroxine)	5.10	µg/dL	3.2-12.60 µg/dL : Adults
TSH (Thyroid Stimulating Hormone)	2.68	µIU/mL	Adults : 0.35-5.50 µIU/mL

Interpretation of TSH :-

Children

0 Days : 1.0-39.0 uIU/mL
5 days : 1.7-9.1 uIU/mL
1 year : 0.4-8.6 uIU/mL
2 years : 0.4-7.6 uIU/mL
3 years : 0.3-6.7 uIU/mL
4-19 years : 0.4-6.2 uIU/mL

Interpretation of TSH :-

Children

3.20 - 34.6 µIU/mL 1- 2 Days
0.70 - 15.4 µIU/mL 3 - 4 Days
0.70 - 9.10 µIU/mL 15 Days - 5 Months
0.70 - 6.40 µIU/mL 5 Months - 20 Years

Adults

20-54 years : 0.35-5.50 uIU/mL
55-87 years : 0.5-8.9 uIU/mL

Pregnancy

1st Trimester : 0.30 - 4.50 µIU/mL
2nd Trimester : 0.50 - 4.60 µIU/mL
3rd Trimester : 0.80 - 5.20 µIU/mL

Pregnancy

0.50 - 4.50 µIU/mL 1st Trimester
0.50 - 4.60 µIU/mL 2nd Trimester
0.80 - 5.20 µIU/mL 3rd Trimester

Method : **Fluorescence Immunoassay Technology**

Sample Type : **Fresh Blood Serum**

Remarks :

Primary malfunction of the Thyroid gland may result in excessive (hyper) or Low (hypo) release of T3 or T4. In addition, as TSH directly affect thyroid function, malfunction of the pituitary or the hypothalamus influences the thyroid gland activity.

Disease in any portion of the thyroid-pituitary-hypothalamus system may influence the level of T3 and T4 in the blood, in Primary Hypothyroidism,

TSH levels are significantly elevated, while in secondary and tertiary hypothyroidism, TSH levels may be low. In addition, in Euthyroid sick syndrome, multiple alterations in serum thyroid function test findings have been recognized.

Vijay
Signature of Technician

Pravay
Signature of Doctor



Vinod Diagnostic Centre

Opp. Govt. Children Hospital, Near Bizli Ghar Circle, Alwar | Ph. 0144 - 3555803, 2336341

Email : vinoddiagnosticcentre@gmail.com

Ref No.		Date	24-Dec-22
Patient's Name	Ravi	Age & Sex	/M
Referred By	Dr. M.N Thareja	Test Done	WA

ULTRASOUND REPORT OF WHOLE ABDOMEN

LIVER is normal in size, and shows normal homogenous echotexture.
Intra Hepatic Biliary Radicals are normal. No space occupying lesion is seen.

GALL BLADDER wall thickness and lumen are normal.
CBD is normal in diameter. No CBD calculus was seen.
P V is normal in calibre.

PANCREAS is normal in size and shows normal echotexture.
Para-aortic region is clear.

SPLEEN is normal in size and shows normal echotexture.

BOTH KIDNEYS are normal in size, shape, position and echotexture.
Cortico-medullary differentiation is well maintained.
No calculus or hydronephrosis was seen.

URINARY BLADDER is normal in capacity with smooth outline.

PROSTATE is normal in size and echotexture with intact capsule.

No free fluid is seen in peritoneal cavity.

IMPRESSION:-

❖ **NORMAL ULTRASOUND STUDY OF THE WHOLE ABDOMEN.**

Dr. Vinod Kumar Sharma
M.D. (Radiodiagnosis)
M. D. (Ultrasonography)
Reg. No.-33504/12359



**32 SLICE
CT SCAN**

3T MRI

**3D/4D COLOR
SONOGRAPHY**

**IVP
HSG**

**DIGITAL
X-RAY**

RIGHT

**RAVI KUMAR AGARWAL 33Y BY DR M.N.THAREJA 11435.2 M CHEST, PA
THAREJA NURSING HOME. COMPANY BAGH ROAD, ALWAR**

