

Normal sinus rhythm
Normal ECG

QRS :
QT / QTcBaz : 370 / 410 ms
PR : 140 ms
P : 94 ms
RR / PP : 810 / 810 ms
P / QRS / T : 67 / 5 / 39 degrees

Technician:
Ordering Ph:
Referring Ph:
Attending Ph:

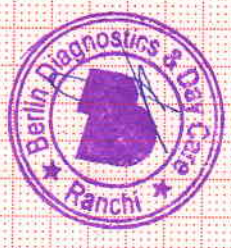

Dr. Krishna Murari Prasad
MBBS, MD, Cardiology

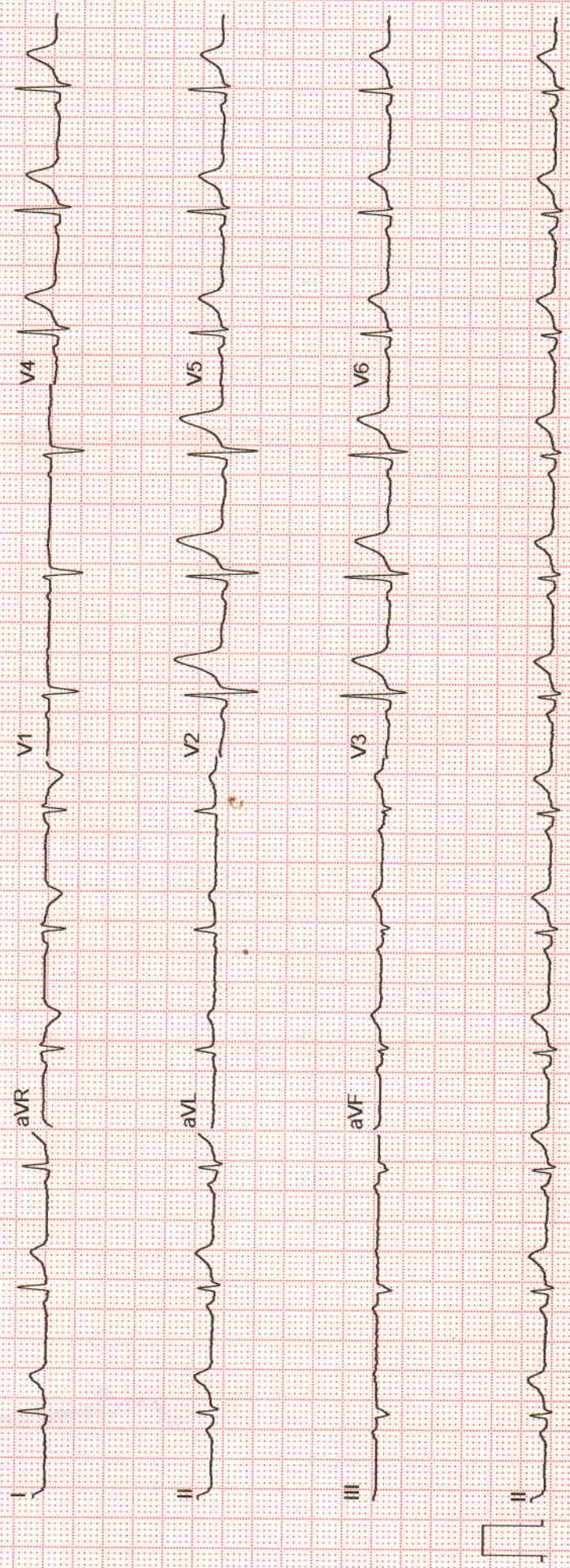

MD

Patient Name Kishor Kumar

MRD No. 10948

Date 31 OCT 2023

Age 37 Sex M F

IOP { Right Eye 13
Left Eye 16

6/9 → 6/6
Right Eye N6E
VISION 20/20 N6.
Left Eye N6E
6/6 CV-21/21.

Diagnosis

myopia

Presbyopia

Adv (RE) Early PSC

Nil systemic.

u/o Patanjali eye drop use.

① glasses

② Dermatologist - u/o - vetnovet for skin

opinion I/u/o - stoppy steroid ointment so.

R/u 2m/so

DR. PALLAVI PRIYA
M.B.B. MS
Phaco Fellow (SEH), Bangalore
Reg.No. - 52842 (DMC)
OPHTHALMOLOGY

Seal and Signature of the treating Doctor

REGISTER NOW

SPECTACLE PRESCRIPTION

	SPHERE	CYLINDER	AXIS	VISION	PRISM	BASE	ADD
OD)	+1.00	+0.25	150	6/6.			+1.00
OS)	_____			6/6.			+1.00

Recommendations

- | | | | | |
|--|------------------------------------|---|---|--------------------------------------|
| <input type="checkbox"/> ANTI REFLECTION | <input type="checkbox"/> DE-LUZ | <input type="checkbox"/> PHOTO CHROMATIC | <input type="checkbox"/> TRANSITIONS | <input type="checkbox"/> MR-8 |
| <input type="checkbox"/> SINGLE VISION | <input type="checkbox"/> BI-FOCAL | <input checked="" type="checkbox"/> PROGRESSIVE | <input type="checkbox"/> SEPARATE DISTANCE & NEAR | |
| <input type="checkbox"/> DISTANCE ONLY | <input type="checkbox"/> NEAR ONLY | <input type="checkbox"/> HYPER INDEX | <input type="checkbox"/> ESTRELLA | <input type="checkbox"/> POST-OP-SG. |

P. D. ▶

PRESCRIBED BY DR. Palla



Name : MR KISHORE KUMAR
 Age/Gender : 35 Years/Male
 Refer By :
 Wing : BERLIN GENERAL HOSPITAL RANCHI
 Client Name : BERLIN GENERAL HOSPITAL (CGHS)

Reg.No. : 
 231031QLBG004
 Reg.Date : 31-Oct-23 02:00 PM
 Received On : 31-Oct-23 02:00 PM
 Reported On : 31-Oct-23 04:25 PM

Test Particular	Result	Unit	Biological Reference Interval
Fasting Plasma Glucose Method: (By GOD-POD Method)	72	mg/dl	(65 - 110)
Serum Urea Method: GLDH,Kinetic Assay	24.7	mg/dl	Adult (17 - 43) New Born (8.4 - 25.8) Infant (10.8 - 38.4)
Serum Creatinine Method: Modified Jaffe, Kinetic	1.3	mg/dl	Male: (0.72-1.18) Neonate : (0.26 - 1.01) Infant { 2months - less than 3 yrs } : (0.15 - 0.37) Children { 3 yrs - less than 15 yrs } : (0.24 - 0.73)
LIPID PROFILE :-			
Serum Triglyceride Method: (By Enzymatic,end point)	176	mg/dl	(< 150)
Serum Cholesterol Method: (By Oxidase, Esterase, Peroxidase)	121	mg/dl	(125 - 200)
Serum HDLc (Direct) Method: (By PTA/MgC12, Reflectance photometry)	30.2	mg/dl	(30 - 65)
Serum LDLc (Direct) Method: (By Direct Homogeneous, Spectrophotometry)	55.6	mg/dl	(85 - 150)
VLDL	35.2	mg/dl	(5 - 40)
LDL & HDL Ratio Method: (By Calculated)	1.84		(1.5 - 3.5)
Total Cholesterol & HDL Ratio Method: (By Calculated)	4.01		Low Risk(0 - 3) High Risk(5 - 10)

Scan To Verify



Print On : 31/10/23 16:48:04
 Print By : QLSR-BERLIN
 Print From: BERLIN GENERAL HOSPITAL RANCHI
 (BERLIN Ranchi)
 Supplied Sample

Richa
Dr. Richa Verma
 MBBS, MD (Pathology)

P.T.O.



Name : MR KISHORE KUMAR
 Age/Gender : 35 Years/Male
 Refer By :
 Wing : BERLIN GENERAL HOSPITAL RANCHI
 Client Name : BERLIN GENERAL HOSPITAL (CGHS)

Reg.No. : 
 231031QLBG004
 Reg.Date : 31-Oct-23 02:00 PM
 Received On : 31-Oct-23 02:00 PM
 Reported On : 31-Oct-23 04:25 PM

Test Particular	Result	Unit	Biological Reference Interval
LFT :-			
Serum Bilirubin (Total) Method: (By Diphylline, Diazonium Salt)	0.78	mg/dl	(0.2 - 1.3)
Serum Bilirubin (Direct) Method: (By Diphylline, Diazonium Salt)	0.38	mg/dl	(0.1 - 0.4)
S G O T (AST) Method: By IFCC	15.1	u/l	(17 - 59)
S G P T (ALT) Method: By IFCC	21.1	u/l	(21-72)
Serum Alkaline Phosphate (ALP) Method: By IFCC	104	u/l	Adult (38 - 126)
Serum Protein Method: By Biuret Method	6.2	gm/dl	Adult(6.2 - 8.2) Children(5.6 - 8.4)
Serum Albumin Method: By BCG, Dye Binding Method	4.5	gm/dl	Newborn Children(2.4 - 4.8) Adult(3.5 - 5.0)
Serum Globulin	1.70		Adult(2.3 - 3.6)
Serum Albumin / Globulin (A / G) Method: By BCG	2.65	gm/dl	(1 - 2.3)
E.S. R.			
1st. Hr. E.S. R. Method: WESTERGREN'S METHOD	50	mm	(< 20)



Scan To Verify

Print On : 31/10/23 16:48:04
 Print By : QLSR-BERLIN
 Print From: BERLIN GENERAL HOSPITAL RANCHI
 [BERLIN Ranchi]
 Supplied Sample

Richa Verma
 Dr. Richa Verma
 MBBS, MD (Pathology)

P.T.O.



Name : MR KISHORE KUMAR
 Age/Gender : 35 Years/Male
 Refer By :
 Wing : BERLIN GENERAL HOSPITAL RANCHI
 Client Name : BERLIN GENERAL HOSPITAL (CGHS)

Reg.No. : 
 231031QLBG004
 Reg.Date : 31-Oct-23 02:00 PM
 Received On : 31-Oct-23 02:00 PM
 Reported On : 31-Oct-23 04:25 PM

Test Particular	Result	Unit	Biological Reference Interval
CBC :-			
Haemoglobin Method: (By Sahli's Method)	12.9	gm%	Adult Men (13 - 18)
P. C. V.	42.0	%	(35 - 45)
Total Platelet Count	2.3	Lacs Per cmm	(1.5 - 4)
Total R. B. C. Count	4.8	mill./uL	Male (4.7 - 6.1) Children (4.6 - 4.8)
Total W. B. C. Count Method: Flow Cytometry	13,100	Per cmm	Adult :-Adult :- (4,000 - 11,000) New Born (10,000 - 26,000) (1-4) Years : (6,000 - 18,000) (5-7) Years : (5,000 - 15,000) (8-12) Years : (4,500 - 12,500)
M. C. V.	87.0	fl	(76 - 96)
MCH	26.5	pg	(22 - 32)
MCHC	30.7	g/dl	(30 - 35)
Neutrophils	80	%	(40 - 70)
Eosinophils	07	%	(0.5 - 7)
Basophils	00	%	(0 - 1)
Lymphocytes	13	%	(15 - 40)
Monocytes	00	%	(0 - 6)
Blood Grouping			
Grouping	(A)		
Rh Typing (D)	Positive		



Print On : 31/10/23 16:48:04
 Print By : QLSR-BERLIN
 Print From: BERLIN GENERAL HOSPITAL RANCHI
 [BERLIN Ranchi]
 Supplied Sample

End Of Report

Richa Verma
Dr. Richa Verma
 MBBS, MD (Pathology)



Name : MR KISHORE KUMAR
 Age/Gender : 35 Years/Male
 Refer By :
 Wing : BERLIN GENERAL HOSPITAL RANCHI
 Client Name : BERLIN GENERAL HOSPITAL (CGHS)

Reg.No. : 
 231031QLBG004
 Reg.Date : 31-Oct-23 02:00 PM
 Received On : 31-Oct-23 02:00 PM
 Reported On : 31-Oct-23 07:25 PM

URINE RM

Particular	Findings	Unit	Biological Reference Interval
PHYSICAL			
Colour	Straw		
Transparency	xx		
Deposit	xx		
Sp Gravity	xx		
Reaction	Acidic		
CHEMICAL			
Sugar	Nil	gm%	
Protein	xx		
pH	xx		
Ketone	xx		
Blood	xx		
Albumin	Nil		
Phosphate	Nil		
MICROSCOPIC			
RBC	Nil	/HPF	
Pus Cells	8-10	/HPF	
Epith Cells	1-2	/HPF	
Bacteria	Nil		
Casts	Nil	/HPF	
Crystals	Nil	/HPF	
Yeast	Nil		
Spermatozoa	Nil	/HPF	

Scan To Verify



Print On : 31/10/23 21:14:49
 Print By : OLSR-BERLIN
 Print From: BERLIN GENERAL HOSPITAL RANCHI
 [BERLIN Ranchi]
 Supplied Sample

End Of Report

Richa Verma

Dr. Richa Verma
 MBBS, MD (Pathology)

BRUCE
0.0 km/h
0.0 %

PRETEST
SUPINE
1:03

78 bpm
130/90 mmHg

Patient ID 202318909
31.10.2023
10:33:48am

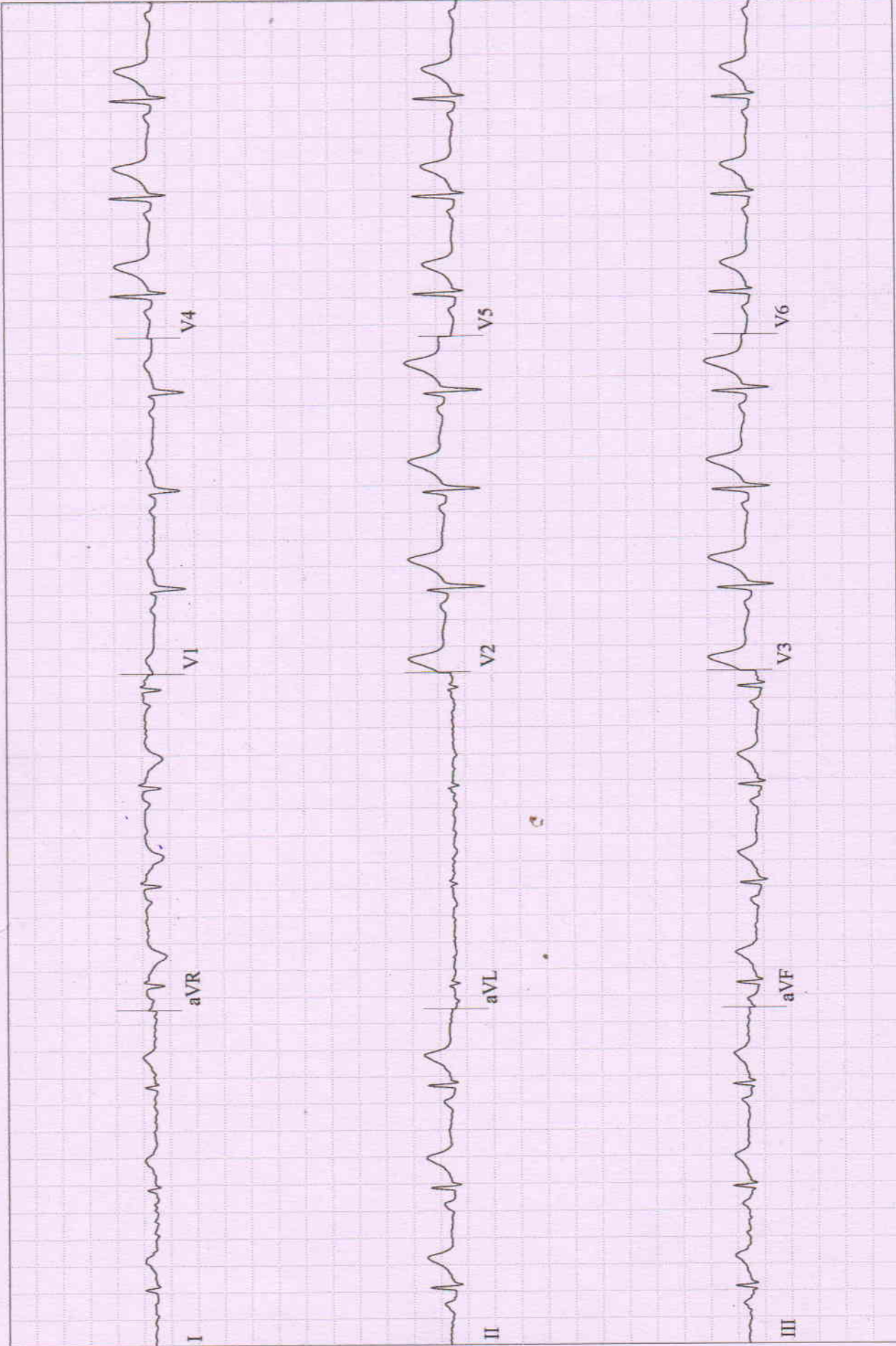

KUMAR, MR. KISHORE
Patient ID 202318909
31.10.2023
10:36:32am

12-Lead Report
PRETEST
STANDING
03:41

93 bpm

BRUCE
0.0 km/h
0.0 %

BERLIN DIAGNOSTICS AND DAY CARE

Measured at 60ms Post J (10mm/mV)
Auto Points

Lead	ST(mm)	Lead	ST(mm)
I	0.45	V1	0.45
II	1.20	V2	1.75
III	0.70	V3	1.85
aVR	-0.80	V4	1.70
aVL	-0.10	V5	1.45
aVF	0.95	V6	1.25

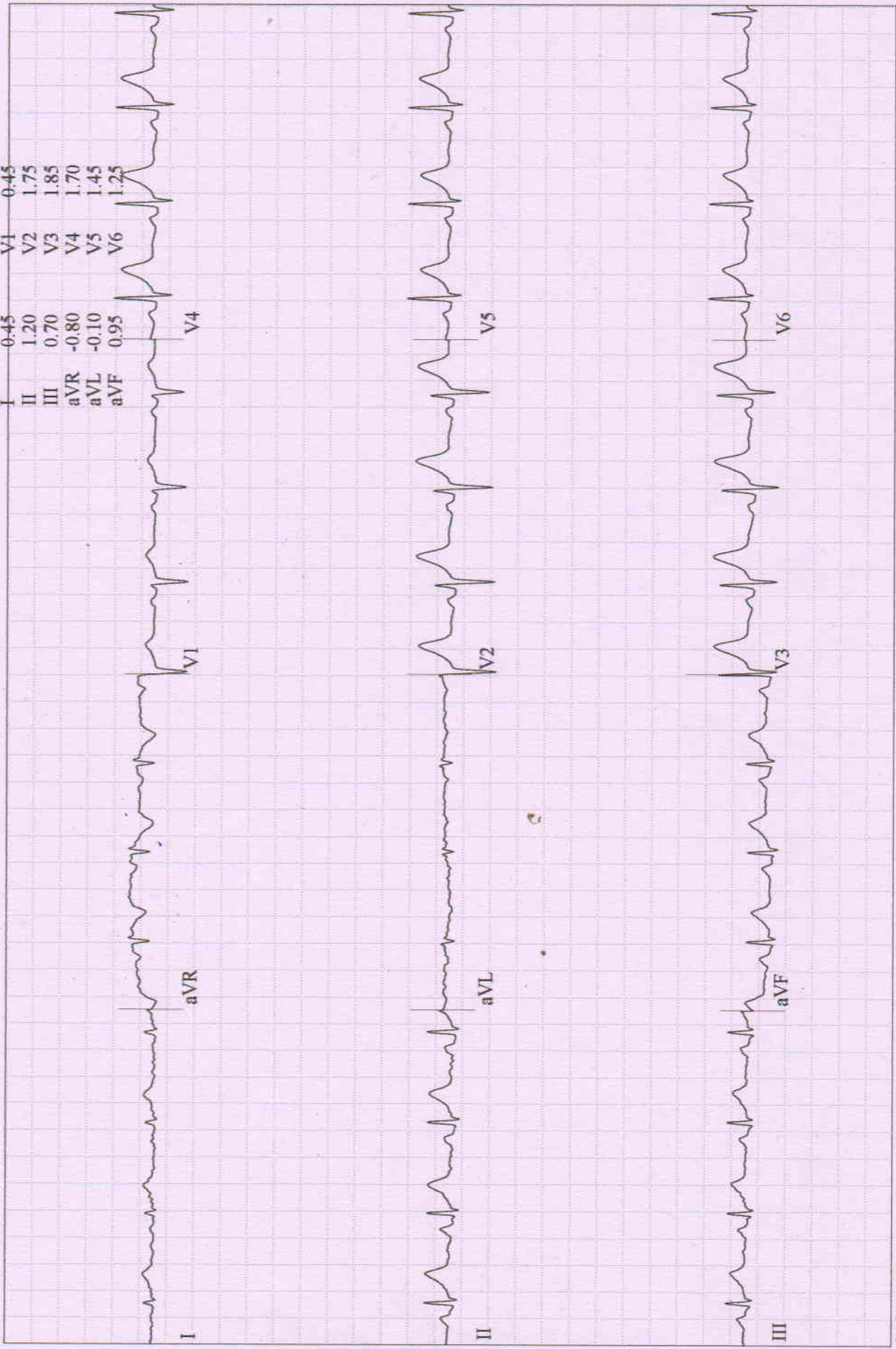

KUMAR, MR. KISHORE
Patient ID 202318909
31.10.2023
10:37:16am

12-Lead Report
PRETEST
HYPERV.
04:25

88 bpm
130/90 mmHg

BERLIN DIAGNOSTICS AND DAY CARE

BRUCE
0.0 km/h
0.0 %

Measured at 60ms Post J (10mm/mV)
Auto Points

Lead	ST(mm)	Lead	ST(mm)
I	0.45	V1	0.50
II	1.25	V2	1.90
III	0.80	V3	1.90
aVR	-0.85	V4	1.70
aVL	-0.15	V5	1.45
aVF	1.00	V6	1.15

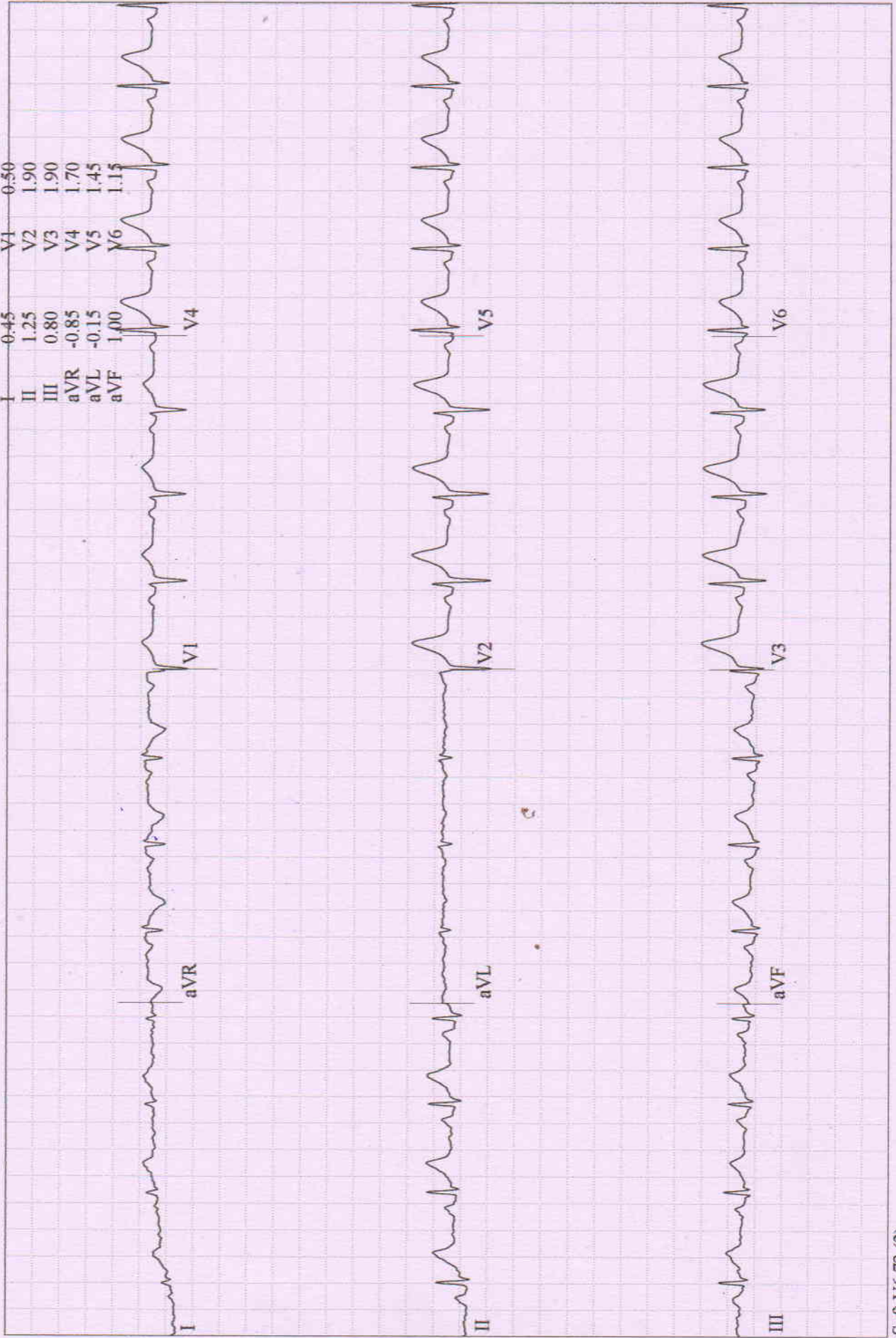

BRUCE
 0.0 km/h
 0.0 %

Measured at 60ms Post J (10mm/mV)
 Auto Points

Lead	ST(mm)	Lead	ST(mm)
I	0.40	V1	0.50
II	1.20	V2	1.80
III	0.85	V3	1.80
aVR	-0.80	V4	1.65
aVL	-0.15	V5	1.40
aVF	1.05	V6	1.20

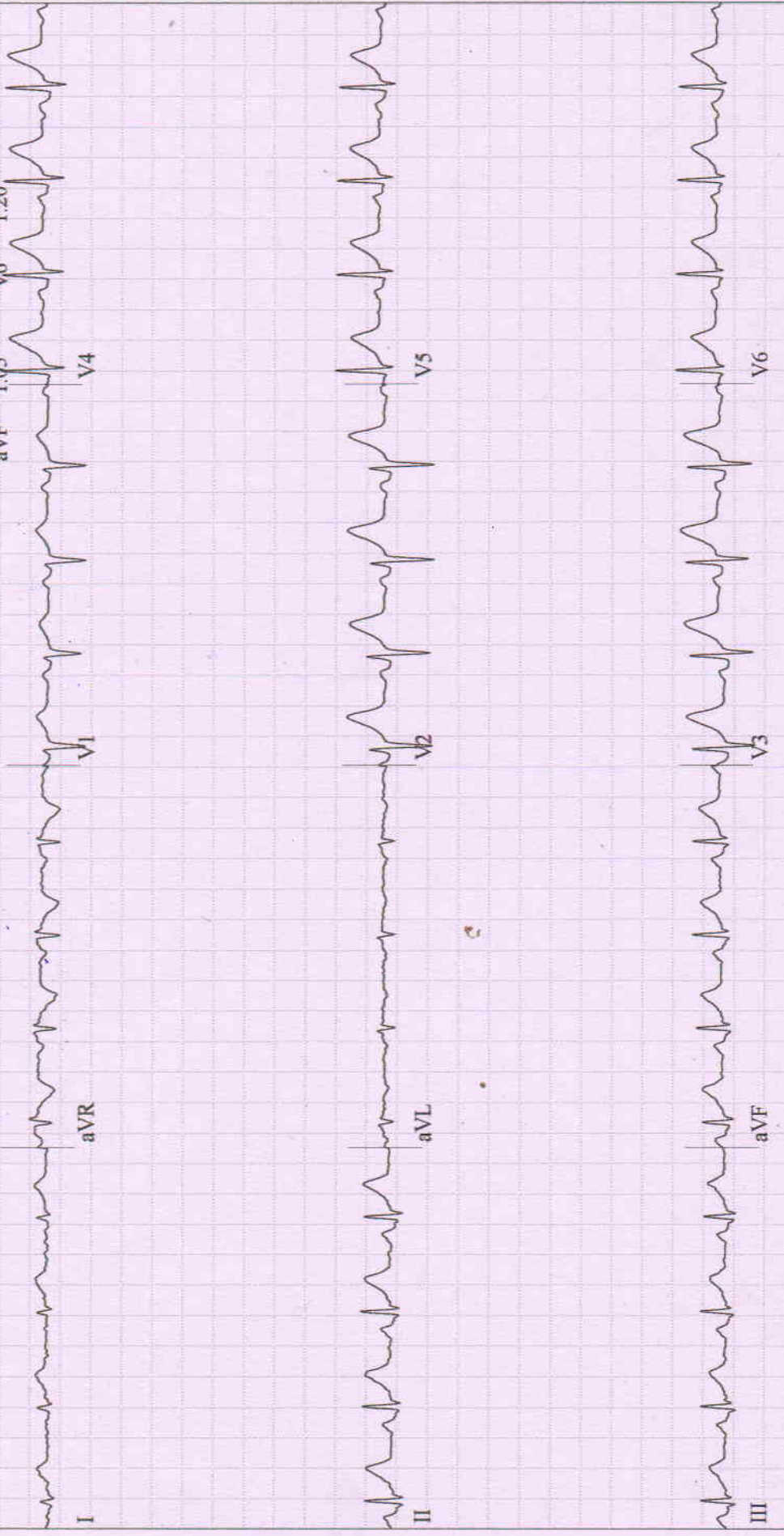

KUMAR, MR. KISHORE
 Patient ID 202318909
 31.10.2023
 10:40:46am

Comparative Medians Report
 EXERCISE
 STAGE 1
 02:50

BERLIN DIAGNOSTICS AND DAY CARE

BRUCE
 2.7 km/h
 10.0 %

126 bpm
 136/94 mmHg

Lead
 ST Level (mm)
 ST Slope (mV/s)

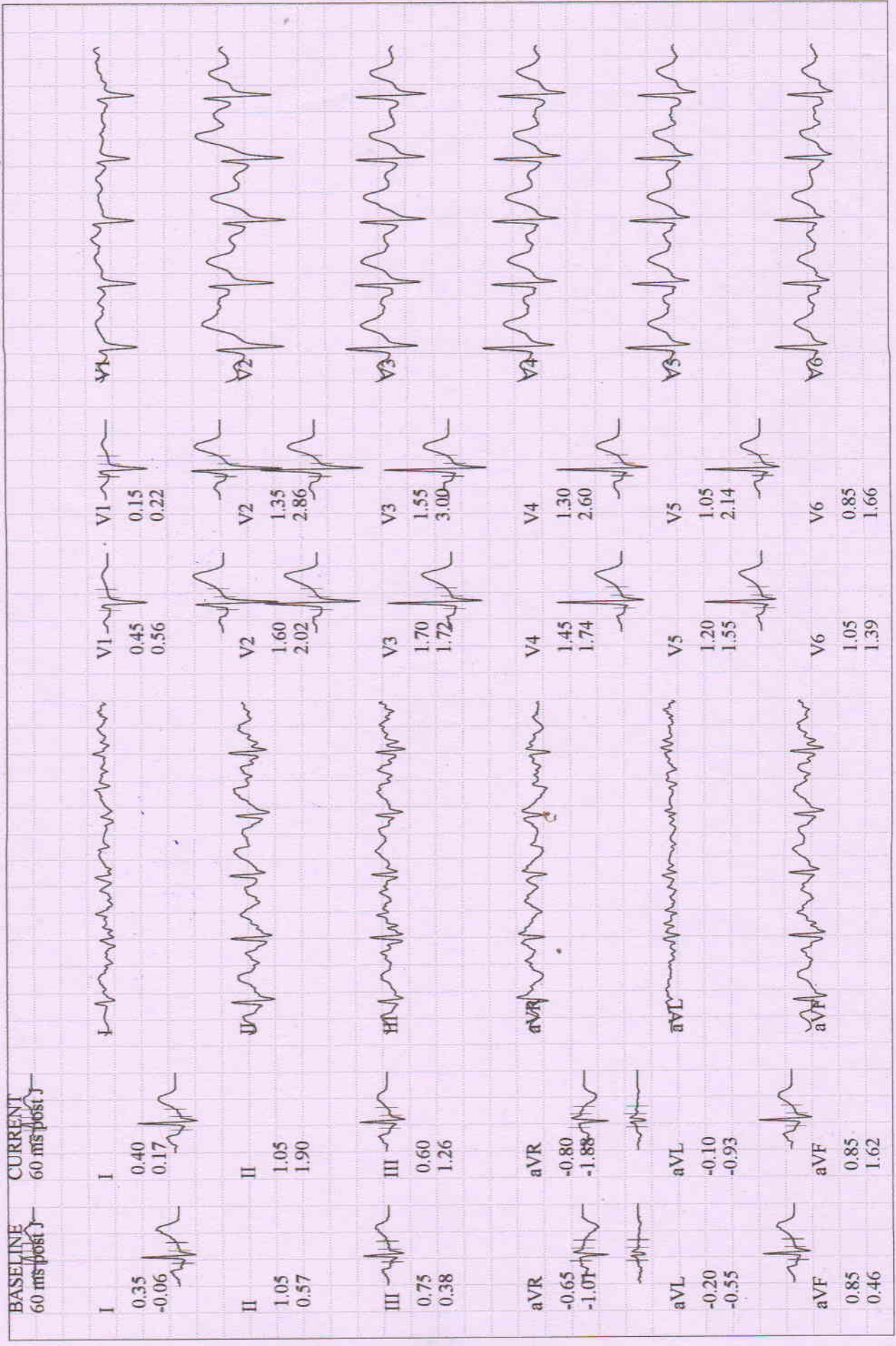

Patient ID 202318909
31.10.2023
10:43:46am

153 bpm
144/98 mmHg

BRUCE
4.0 km/h
12.0 %

Lead
ST Level (mm)
ST Slope (mV/s)

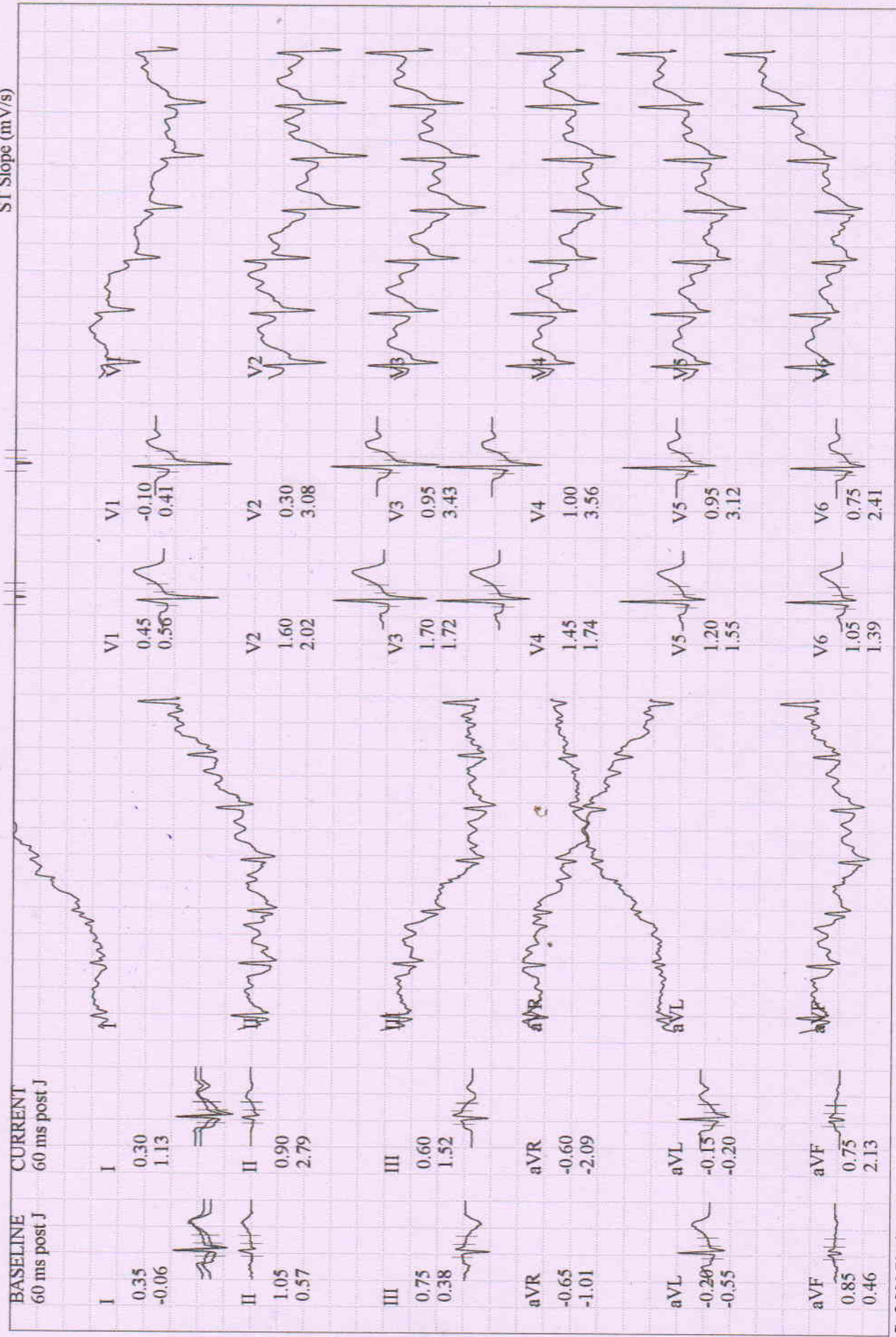

KUMAR, MR. KISHORE
 Patient ID 202318909
 31.10.2023
 10:45:07am

12-Lead Report (PEAK EXERCISE)
EXERCISE
 STAGE 3
 07:06

164 bpm
 150/100 mmHg

BERLIN DIAGNOSTICS AND DAY CARE
 Measured at 60ms Post J (10mm/mV)
 Auto Points

Lead	ST(mm)	Lead	ST(mm)
I	0.45	V1	-0.20
II	0.75	V2	1.25
III	0.25	V3	1.15
aVR	-0.60	V4	1.05
aVL	0.10	V5	0.95
aVF	0.55	V6	0.80

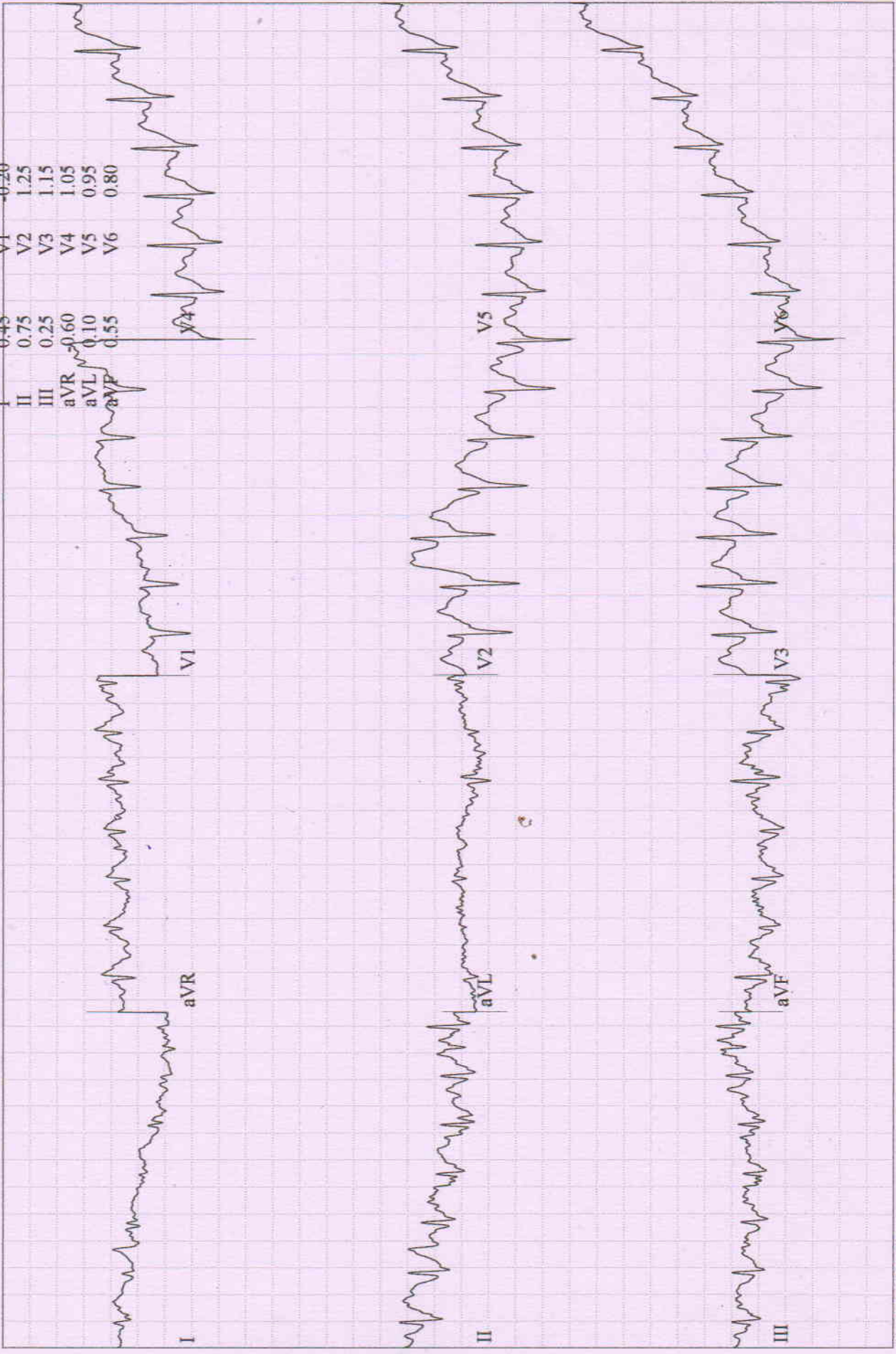

KUMAR, MR. KISHORE
 Patient ID 202318909
 31.10.2023
 10:45:52am

Comparative Medians Report

RECOVERY

#1 00:50

148 bpm
 146/96 mmHg

BRUCE
 0.0 km/h
 0.0 %

Lead
 ST Level (mm)
 ST Slope (mV/s)

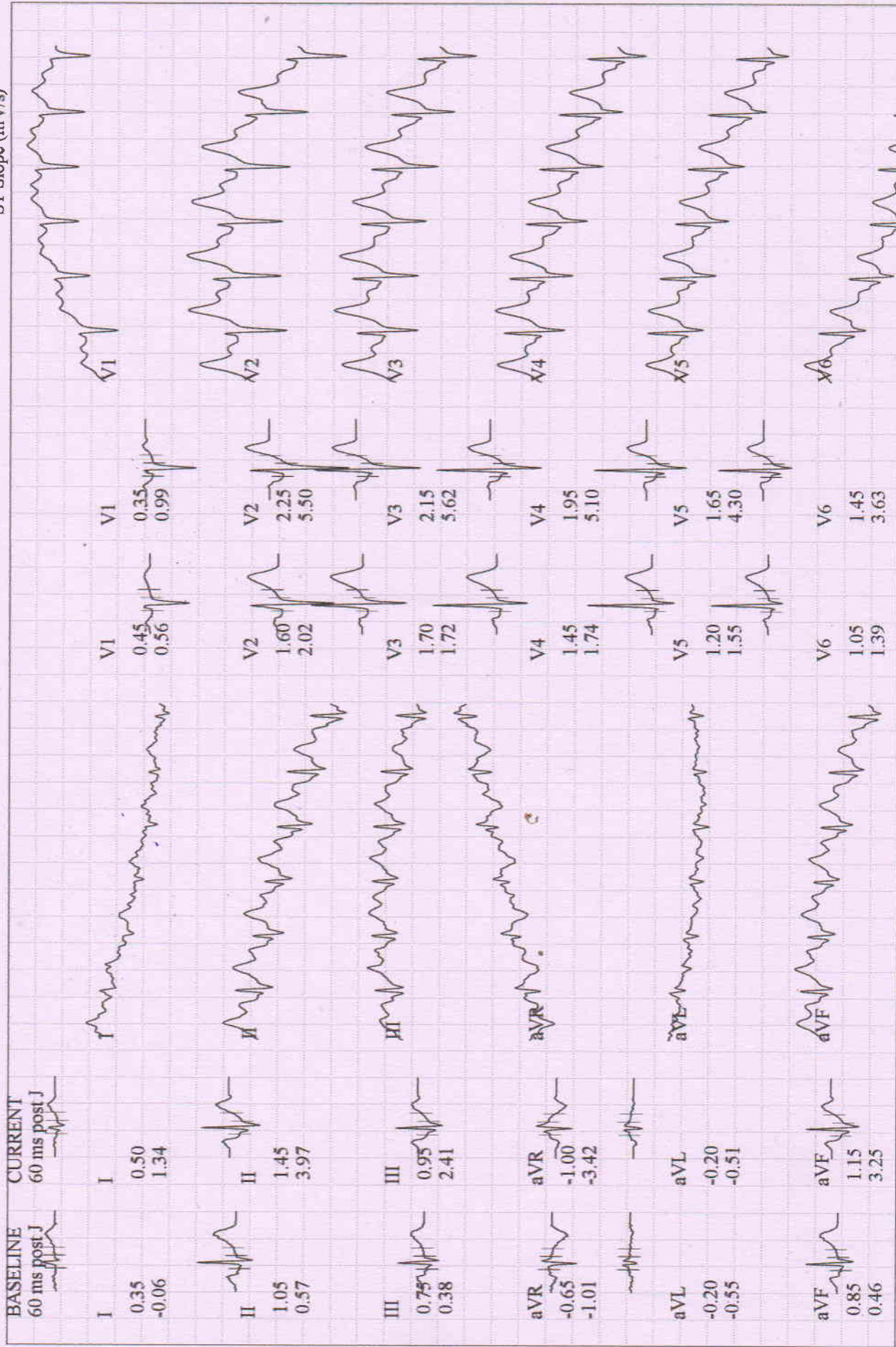

BRUCE
0.0 km/h
0.0 %

129 bpm
136/94 mmHg

Patient ID 202318909
31.10.2023
10:46:53am

RECOVERY
#1
01:50

Lead
ST Level (mm)
ST Slope (mV/s)

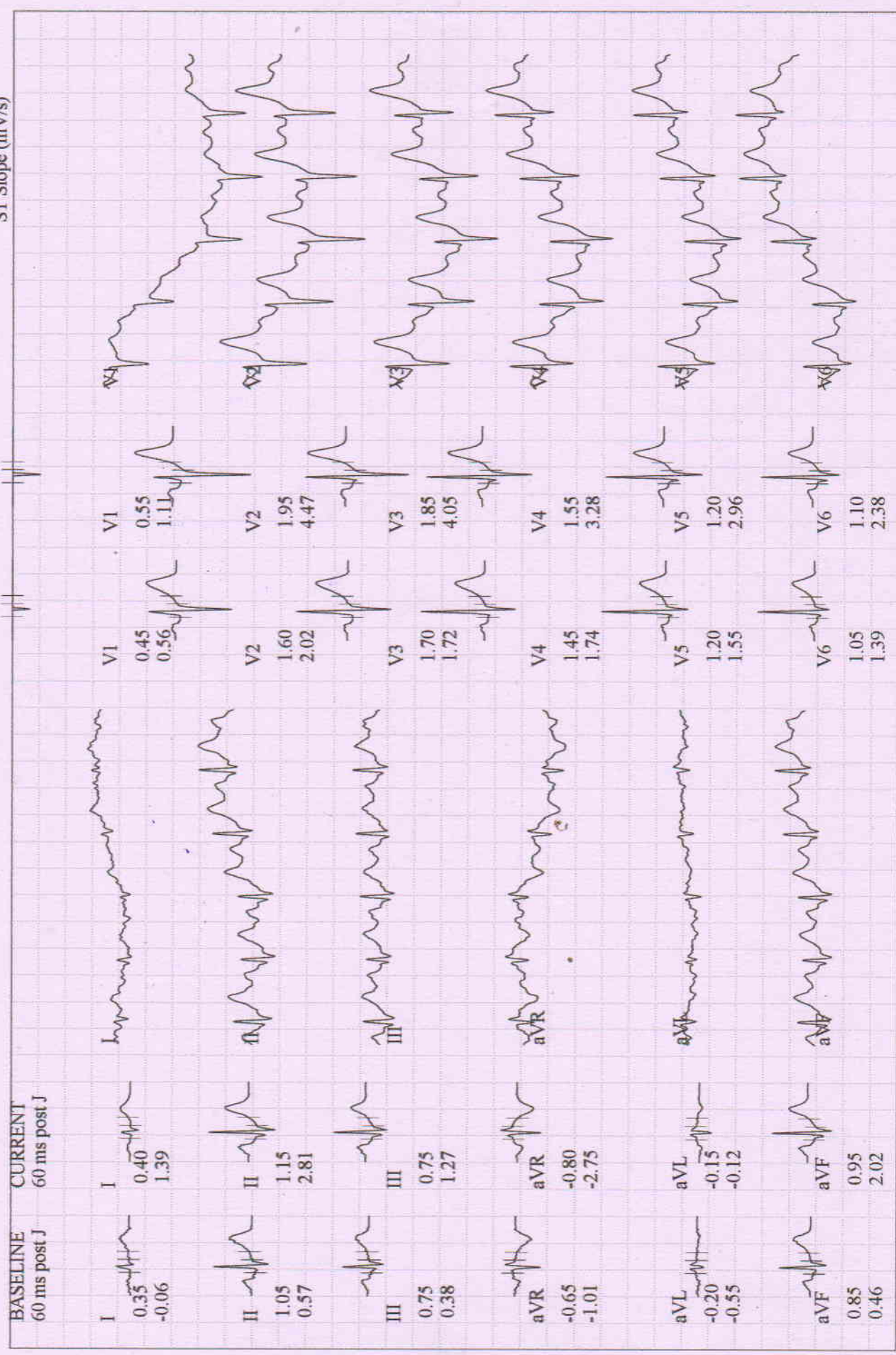

120 bpm

130/90 mmHg

Comparative Medians Report

RECOVERY

#1

02:40

BRUCE

0.0 km/h

0.0 %

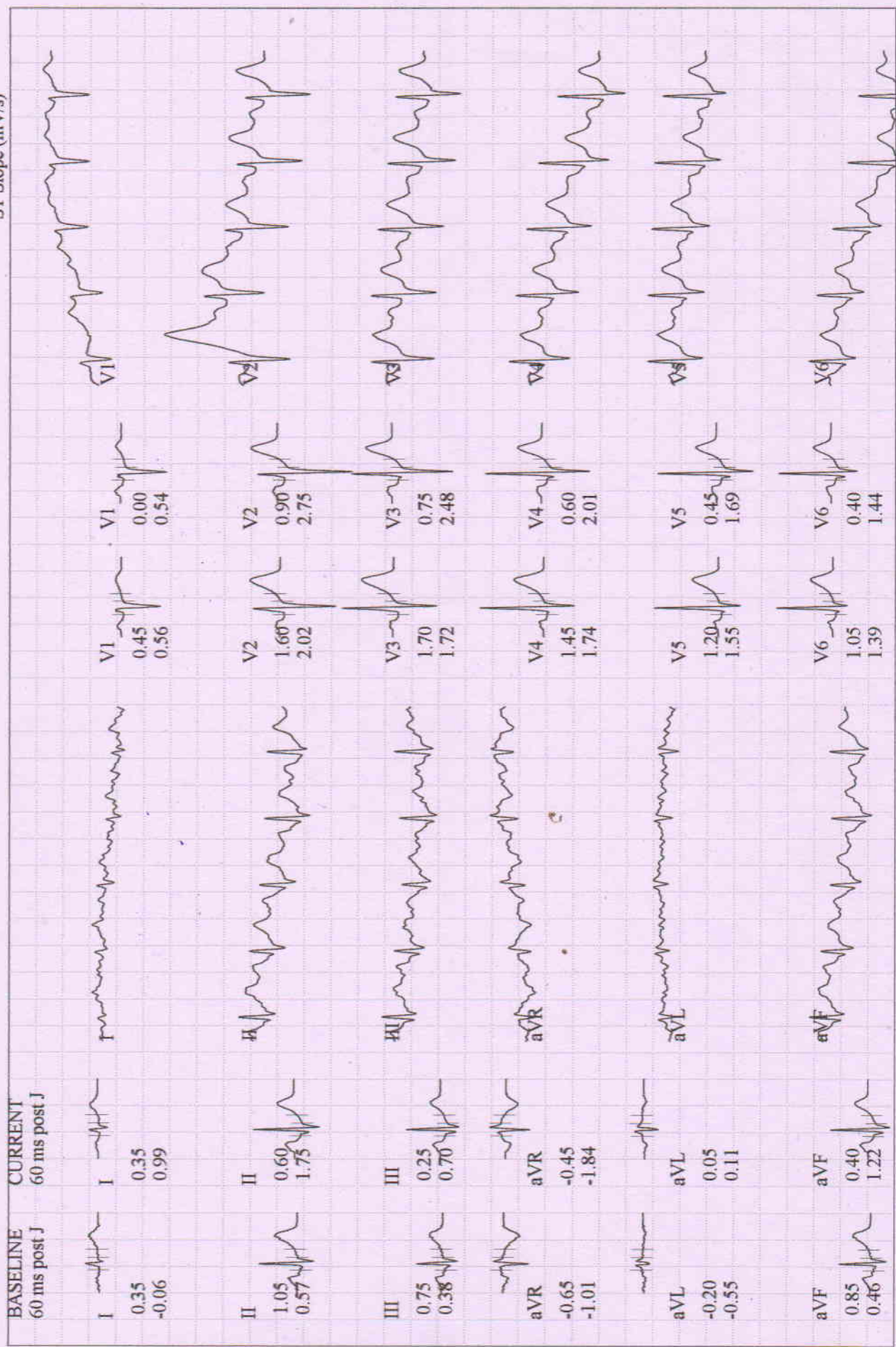

BASELINE EXERCISE		MAX. ST EXERCISE		PEAK EXERCISE		TEST END RECOVERY		BASELINE EXERCISE		MAX. ST EXERCISE		PEAK EXERCISE		TEST END RECOVERY	
0:01 109 bpm 130/90 mmHg		0:30 115 bpm 150/100 mmHg		7:06 164 bpm 150/100 mmHg		2:24 125 bpm 130/90 mmHg		0:01 109 bpm 130/90 mmHg		0:30 115 bpm 150/100 mmHg		7:06 164 bpm 150/100 mmHg		2:24 125 bpm 130/90 mmHg	
I	0.35 mm -0.06 mV/s	I	-0.05 -1.02	I	0.30 1.01	I	0.45 1.25	V1	0.30 0.01	V1	-0.10 -0.13	V1	0.15 0.70	V1	0.15 0.70
II	1.05 0.57	II	1.30 1.63	II	1.00 4.17	II	0.65 1.87	V2	1.45 2.40	V2	1.35 3.92	V2	1.00 3.00	V2	1.00 3.00
III	0.75 0.38	III	1.25 0.56	III	0.70 2.90	III	0.20 0.58	V3	2.10 2.56	V3	1.25 4.22	V3	1.00 2.73	V3	1.00 2.73
aVR	-0.65 -1.01	aVR	-0.70 -2.06	aVR	-0.65 -2.65	aVR	-0.50 -2.12	V4	1.45 1.74	V4	1.10 4.10	V4	0.80 2.25	V4	0.80 2.25
aVL	-0.20 -0.55	aVL	-0.70 -1.81	aVL	-0.20 -1.10	aVL	0.15 0.14	V5	1.20 1.55	V5	1.00 3.46	V5	0.60 1.87	V5	0.60 1.87
aVF	0.85 0.46	aVF	1.25 1.37	aVF	0.85 3.48	aVF	0.45 1.30	V6	1.05 1.39	V6	0.75 2.69	V6	0.45 1.53	V6	0.45 1.53

Tabular Summary

KUMAR, MR. KISHORE

Patient ID 202318909

31.10.2023 Male 170 cm 77.5 kg
 10:32:44am 37yrs Asian
 Meds:

Test Reason:
 Medical History:

Ref. MD: Ordering MD:
 Technician: Test Type:
 Comment:

BRUCE: Total Exercise Time 07:06
 Max HR: 166 bpm 90% of max predicted 183 bpm HR at rest: 78
 Max BP: 150/100 mmHg BP at rest: 130/90 Max RPP: 24900 mmHg*bpm
 Maximum Workload: 10.00 METS
 Max. ST: -0.05 mm, 0.00 mV/s in I; EXERCISE STAGE 1 00:30
 Arrhythmia: A:25

Reasons for Termination: Target heart rate achieved

Summary: Resting ECG: normal. Functional Capacity: normal. HR Response to Exercise: appropriate. BP Response to Exercise: appropriate response. Chest Pain: none.
Conclusion:

- (-ve) TMT = no more change.

- Normal Study.

DR. SIGNATURE 31/10/2023



Phase Name	Stage Name	Time in Stage	Speed (km/h)	Grade (%)	Workload (METS)	HR (bpm)	BP (mmHg)	RPP (mmHg*bpm)	VE (/min)	ST Level (I mm)	Comment
PRETEST	SUPINE	01:04	0.00	0.00	1.0	78	130/90	10140	0	0.45	
	STANDING	03:00	0.00	0.00	1.0	86	130/90	11180	0	0.50	
	HYPERV.	00:25	0.00	0.00	1.0	89	130/90	12000	0	0.45	
EXERCISE	WARM-UP	00:44	1.60	0.00	1.5	109	130/90	14170	0	0.40	
	STAGE 1	03:00	2.70	10.00	4.6	129	136/94	17544	0	0.10	
	STAGE 2	03:00	4.00	12.00	7.0	151	144/98	21744	0	0.25	
RECOVERY	STAGE 3	01:06	5.40	14.00	10.0	164	150/100	24600	0	0.30	
		02:44	0.00	0.00	1.0	117	130/90	15210	0	0.40	

BERLIN
 DIAGNOSTICS & DAY CARE
 R. K. CHATURVEDI
 MBBS, MD (N. Medicine)
 AIIMS New Delhi.
 Fellowship from Houston University, USA
 Reg. No.-62434 (Bihar)

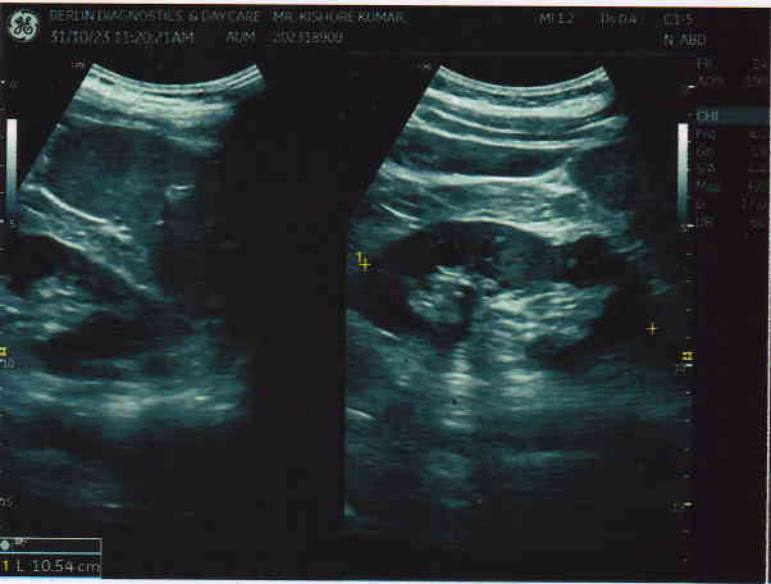
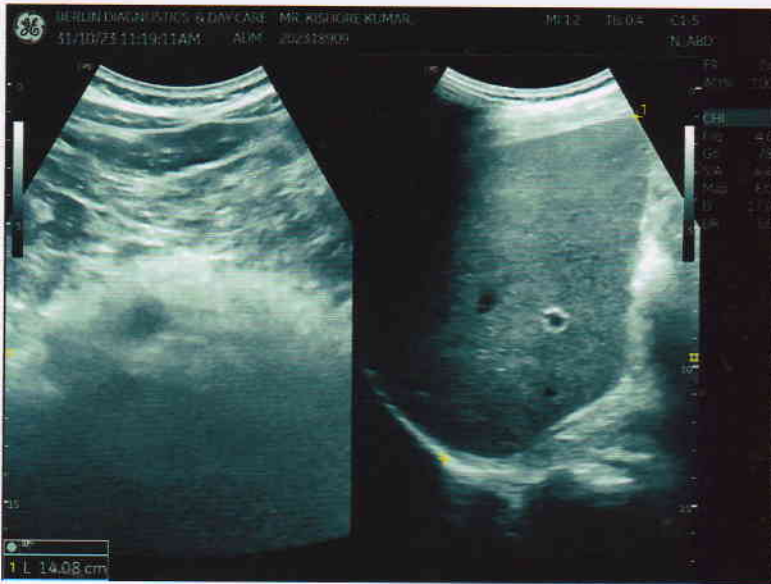



Patient Name	MR. KISHORE KUMAR	Requested By	MEDIWHEEL
MRN	BER/202318909/OPD	Procedure Date	31.10.2023
Age/Sex	37 Y/MALE	Hospital	BERLIN DIAGNOSTICS & DAY CARE

USG WHOLE ABDOMEN

Liver : The liver is normal in size (**14.1 cm**) and outline. It shows a uniform echopattern. No obvious focal or diffuse pathology is seen. The intra and extra hepatic biliary passage are not dilated. The portal vein is normal in caliber at the porta hepatis.

Gall bladder : The gall bladder is normal in size, has normal wall thickness with no evidence of calculi.

CBD : The CBD is of normal caliber.

Pancreas : The pancreas is normal in size and echogenicity with distinct outline. No obvious focal lesion is seen.

Kidneys : Both kidneys were normal in position:

Right kidney measures **9.7 cm**

Left Kidney measures **10.5 cm**

The renal cortical thickness and corticomedullary differentiation were adequate on both sides. No evidence of renal calculus or hydronephrosis seen on either sides.

Spleen : The spleen is normal in size and echogenicity.

Urinary Bladder : The urinary bladder is normal in size. Its walls show a smooth outline. There is no evidence of any intraluminal or perivesical abnormality.

Prostate : The prostate is normal in size, measures (**11.6*gm**) and shows normal parenchymal echogenicity.

No significant probe tenderness in RIF.

No evidence of pleural effusion on either side.

No evidence of ascites or lymphadenopathy seen.

IMPRESSION : NORMAL STUDY.

Please correlate clinically.

Dr. Ambuj Srivastav
M.D. Consultant Radiologist.

Dr. Ambuj
MBBS, MD (Radiology)
Registration No. - 5323

We regret typographical errors if any. Please contact us for correction.
Typed by : Reshma

INDIAN UNION DRIVING LICENCE
Govt. of Uttarakhand



DL No: UK-0620120050614



Form-7
Rule 16(2)

Name : KISHOR KUMAR

S/o : SHIV KUMAR SINGH

Address : AVAS VIKAS RUDRAPUR U.S.N.O

[Handwritten signature]

Signature of Holder Date of Birth : 02/02/1986

is licenced to drive througout India vehicle
of the following descriptions :

MCWG(NT) LMV(NT) Only

[Handwritten signature]

Sign. of The Licencing Authority

ARTO, USNAGAR



 **GPS Map Camera**

Ranchi, Jharkhand, India

Rajendra Path, Booty Rd, opposite DAV Nandraj school, near Berlin Diagnostic and day care, Vijay Nagar, Bargain Village, Ranchi, Jharkhand 834009, India
Lat 23.400449°

Long 85.37326°

31/10/23 11:56 AM GMT +05:30

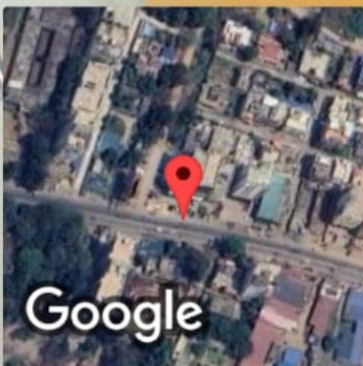

Google

PA VIEW

R

KISHORE KUMAR AGE 37Y/M MEDIWHEEL BER/202318909 CHEST PA VIEW 31/10/2023
BERLIN DIAGNOSTICS & DAY CARE, BARIATU ROAD, RANCHI.

pat-



PATIENT NAME	: MR. KISHORE KUMAR	PATIENT ID	: BER/202318909
AGE	: 37 Y	SEX	: MALE
REF. PHY.	: MEDIWHEEL	STUDY DATE	: 31-Oct-2023

X - RAY CHEST PA VIEW

FINDINGS:

- Both lung fields are clear.
- Both costophrenic angles appear normal.
- The tracheal lucency is centrally placed.
- The mediastinal and diaphragmatic outlines appear normal.
- The heart shadow is normal.
- The bony thoracic cage and soft tissues are normal.

IMPRESSION : The study is within normal limits.

Dr Sonam Kagde
Consultant Radiologist
MBBS, DMRE
Regn No: 2017/09/4619

Dr Sonam Kagde
01st Nov 2023