

DEPT. OF APOLLO HEALTH CHECK



CASE RECORD

Name :	AHB.0001138493 MRS. DIVYASHREE D S Age: 36 Year(s) Year(s)/Female 26 Mar 2023 9:02:50 AM	Age :	Sex : M/F
Age :		UHID :	

Physical Examination

General : Build _____ Height 148cm Weight 64kg BMI : _____

Anaemia _____ Icterus _____ Cyanosis _____ Clubbing _____

Oedema _____ Glands _____

HEAD & NECK :

ENT :

CVS : Heart Rate & Rhythm 96 bpm

B.P. : Supine 136/81 Sitting _____ Standing SpO2 99%

Chest shape _____

Heart Sounds _____

Murmurs _____

Thrills _____

Febo Screening Repeat

- Normal LV. syst. function
- No RWMA, # : 65%

RVSP: 15 + RAP

RS : Rate & Type _____

Breath Sounds _____

119989

9164784227



DEPT. OF APOLLO HEALTH CHECK

GYNAECOLOGY CONSULT

Name :

AHB.0001138493
MRS. DIVYASHREE D S
Age: 35 Year(s) Year(s)/Female
25 Mar 2023 9:02:58 AM

UHID :

Date :

25/3/23

Age :



Consultant Gynaecologist :

DRUG ALLERGIES :

Complaints (related to Gynaec) - NIL SPECIFIC / YES

nil

Known to have Diabetes / Hypertension / IHD / Asthma / Thyroid / Others

nil

Past Medical / Surgical History :

nil

Family History :

nil

OTHER SYSTEMS :

GYNAEC HISTORY :

- Marital Status > S/M/Others
- Children - NIL - 2y - VD.
- Deliveries - NIL - 2y - VD.
- L.C.B. -
- Abortion - Nil
- Periods -
- L.M.P. - 12/3/2023
- Menopause -
- Contraception - nil

Present Medication :

GYNAEC EXAMINATION :

- PIA - Soft
- PV - Plst. Co Bulky
- S/E - Vagin @
- P/R -

GENERAL EXAMINATION :

- Weight : _____ Kgs, Height : _____ cm
- General Condition :
- Blood Pressure :
- Thyroid :
- Others :

BREASTS :

(N)

PAP SMEAR : Taken / Not Taken (Reason)

OPINION & ADVICE :

Scan pelvis

REVIEW DETAILS : (with date)
With Patient / With reports only

Scan @
pap- NIL M

Signature with Date & Time

25/3/2023

P.T.O. For more space

Jan 2014



MC 2847

DEPARTMENT OF CYTOLOGY



Name : Mrs. DIVYASHREE D S Age : 35Yr Gender : Female
 UHID : AHB 0001138483 / AHBHC119989 W/BNo/RefNo : AHC
 Lab No : AHB C2301153 LRN : 3764972
 Ref Doctor : Dr. MHC



Collected on : 25-MAR-2023 11 02:51 AM Received on : 25-MAR-2023 11 49:25 AM Reported on : 25-MAR-2023 12:39:07 PM

2022 MEDIWHEEL FULL BODY HEALTH CHECK UP FEMALE BELOW 40 YEARS

PAP SMEAR (CONVENTIONAL METHOD)

PAP SMEAR

Specimen Source.

CERVICAL SMEAR

C2301153.

Clinical Information.

Provided.

Patient and Specimen Identification :

Identified.

Test Method.

Conventional.

Endocervical/Transformation zone component

Sampled.

Specimen adequacy.

Satisfactory for evaluation.

Interpretation.

Negative for intraepithelial lesion/malignancy



MC 2647

DEPARTMENT OF CYTOLOGY



Name : Mrs. DIVYASHREE D S Age : 35Yr Gender : Female
UHID : AHB 0001138483 / AHBHC119989 W/BNo/RefNo : AHC
Lab No : AHB C2301153 LRN : 3764972
Ref Doctor : Dr MHC



Collected on : 25-MAR-2023 11:02:51 AM Received on : 25-MAR-2023 11:49:25 AM Reported on : 25-MAR-2023 12:39:07 PM

i. Reactive cellular changes (Inflammation/Repair).

Recommendations.

Routine recall

The results obtained relate only to the type of sample given/received at that time. A single test result is not always indicative of the disease. Histopathology specimens will be discarded after 1 month, paraffin blocks and slides of biopsy specimens stored upto 10 years & Cytology slides will be stored upto 5 years after release of report.

* END OF REPORT *

Dr Sabhari Priya Shanmugam

Typed By: 1133739

First Report Printed On : 25-MAR-2023 03:01:34 PM

Printed On : 25-MAR-2023 03:05:29 PM

Page 2 of 2

6366901707
080-41103111

Form # 8301

Place Label Here
Name : Mrs. Divyashree D S
AHB.0001138483
Age : 35 Y/F
If label not available write Pt Name UHID No
Age, Sex, Date Name of Treating Physician

DENTAL CASE SHEET



CHIEF COMPLAINT : *AKC*

MEDICAL HISTORY : *NRH*

FINDINGS :

Drug Allergy : *Not known*

Caries :

Abrasion :

Missing Teeth :

Calculus : *Ca++ Int*

Impactions :

Mobility :

Attrition :

Restored teeth : *8765/6*

Root Stumps :

Others :

87654321	12345678
87654321	12345678

DIAGNOSIS : *CGA*

X-rays :

IOPA :

OPG

Treatment Plan : *Adv.*

Oral prophylaxis

*Dr. Chandu
25/3/23*



Dr. Shalini Shetty
MBBS, MS (Oph), FRCS (UK)
Sr. Consultant - Ophthalmology

Place Label Here
Mrs! Divyashree D.S
55/f 1138483
If label not available, write Pt. Name, UHID No.,
Age, Sex, Date, Name of Treating Physician

Allergies :	Fall Risk Assessment		Wt: _____	Ht: _____	T: _____	P: _____	BP: _____
	H/o fall (within 1 year)	Yes No	Pain _____ /10 <input type="checkbox"/> Psychological & Social Assessment done				
	Mobility Aid	Yes No					
Gait	Dep. Indep						

Routine Eye test

R 2

6/6 6/6

without glass

N16 N16

colour vision.

Medicine Reconciliation Done & Frequency Advice & Plan

17
17

17
17

Kindly get this document scanned at the counter for the record purpose

Clinically Normal

Signature and Date

Dr. Jyoti Jain
 MBBS, DNB (Family Medicine), PGDGM
 (Dip in Geriatric Medicine)
 Senior Consultant - Dept. of Apollo Health Check

AHB: 000/138483

Place Label Here

MRS. Divya shree D.S

Age: 35 years

If label not available, write Pt. Name, UHID No., Age, Sex, Date, Name of Treating Physician



Allergies: NKDA	Fall Risk Assessment		Wt: 64	Ht: 148	T: _____	P: 96	BP: 136/81
	H/o fall (within 1 year)	Yes No	Pain 0 / 10		<input checked="" type="checkbox"/> Psychological & Social Assessment done		
	Mobility Aid	Yes No					
	Gait	Dep. Indep.					

mild dyslipidemia LDL- 107 mg/dl
 HDL- 37

Prediabetes

↑ U.A - 6.3

Fatty liver

**Medicine Reconciliation Dose & Frequency
 Advice & Plan**

Advice

- Regular Exercise.
- low fat, low sugar diet.
- good Hydration.

After 3 months - HbA1c, FBS

Kindly get this document scanned at the counter for the record purpose

lipid profile
 U.A

Signature and Date

Jyoti Jain
 25/3/23

YOUR CLINICAL TEST RESULTS

Mrs. DIVYASHREE D S
 FEMALE / 35 Yrs / AHB.0001138483 / AHBHC119989
 2022 MEDIWHEEL FULL BODY HEALTH CHECK UP FEMALE BELOW 40 YEARS
 Date : 25/03/2023

HEMOGRAM

Test Name	Result	Unit	Level	Range
Hemoglobin :Oxyhemoglobin method(Photometric measurement)	14.1	g/dL	●	11.5 - 15.5
RBC Count (Impedance)	4.61	x(10) ¹² /l	●	3.7 - 4.8
Packed cell volume (Calculated)	39	%	●	34 - 46
MCV (Derived from RBC histogram)	84	fl	●	83 - 101
MCH (Calculated)	31	pg	●	27 - 32
RDW (Calculated)	12	%	●	11.60-14.00
MCHC (Calculated)	36 *	g/dl	●	31.5 - 34.5
Platelet Count (Impedance)	225	x(10) ⁹ /l	●	150 - 450
WBC Count (Impedance)	7.2	x(10) ⁹ /l	●	4 - 11
Neutrophils	47	%	●	40 - 80
Lymphocytes	42 *	%	●	8.6 -23.8
Monocytes	9	%	●	2 - 10
Eosinophils	2	%	●	1 - 6
Basophils	0	%	●	0 - 2
ERYTHROCYTE SEDIMENTATION RATE (ESR) (Teflon Capillary Photometry)	22 *	mm/1st hr	●	Adult Female- 0 - 20

URINE ROUTINE (CUE)

Test Name	Result	Unit	Level	Range
Color :	Yellow			Yellow
Volume :	30	ml		
Appearance	Clear			Clear
pH	6.0			
Specific Gravity	1.010 *		●	1.016 - 1.022

● Within Normal Range ● Boderline High/Low ● Outside Range

YOUR CLINICAL TEST RESULTS

Mrs. DIVYASHREE D S

FEMALE / 35 Yrs / AHB.0001138483 / AHBHC119989

2022 MEDIWHEEL FULL BODY HEALTH CHECK UP FEMALE BELOW 40 YEARS

Date : 25/03/2023

Protein :	NEGATIVE		NEGATIVE
Glucose:	NEGATIVE		NEGATIVE
Ketone	NEGATIVE		NEGATIVE
Bile Salts :	NEGATIVE		NEGATIVE
Bile Pigments:	NEGATIVE		NEGATIVE
Urobilinogen	0.2	E.U./dL ●	0.2 - 1.0
Blood :	TRACE-INTACT		NEGATIVE
Nitrate:	NEGATIVE		NEGATIVE
Leucocyte Esterases	NEGATIVE		NEGATIVE
RBC	1-2 /h.p.f	Cells/hpf	0 - 2
Pus Cells	1-2 /h.p.f	/HPF	0 - 5
Epithelial Cells	Occasional		Occasional - Few

BLOOD GROUPING AND TYPING (ABO and Rh)

Test Name	Result	Unit	Level	Range
Blood Group:	B			
Rh (D) Type:	POSITIVE			
Method:	COLUMN AGGLUTINATION			

LIVER FUNCTION TEST (PACKAGE)

Test Name	Result	Unit	Level	Range
ALT(SGPT) - SERUM	24	U/L	●	<= 35
GLOBULIN - SERUM - CALCULATED	2.9	g/dL	●	Adult 2.0 - 4.0
ALBUMIN:GLOBULIN (RATIO) - CALCULATED	1.5		●	0.8 - 2.0
ALBUMIN - SERUM	4.3	g/dL	●	Adult- 3.5-5.2
ALKALINE PHOSPHATASE - SERUM	67	U/L	●	Adult: 30 - 120
AST (SGOT) - SERUM	27	U/L	●	<= 35

● Within Normal Range

● Boderline High/Low

● Outside Range

YOUR CLINICAL TEST RESULTS

Mrs. DIVYASHREE D S

FEMALE / 35 Yrs / AHB.0001138483 / AHBHC119989

2022 MEDIWHEEL FULL BODY HEALTH CHECK UP FEMALE BELOW 40 YEARS

Date : 25/03/2023

BILIRUBIN, TOTAL - SERUM	0.58	mg/dL	●	0.30-1.20
--------------------------	------	-------	---	-----------

NEPHROLOGY RENAL PROFILE (RANDOM)

Test Name	Result	Unit	Level	Range
CHLORIDE - SERUM	106	mmol/L	●	98 - 107

LIPID PROFILE TEST (PACKAGE)

Test Name	Result	Unit	Level	Range
Total Cholesterol	156	mg/dL	●	"Desirable : <200 Borderline : 200 – 239 High Risk : >239 "

NEPHROLOGY RENAL PROFILE (RANDOM)

Test Name	Result	Unit	Level	Range
CREATININE - SERUM	0.86	mg/dL	●	Female: 0.6 -1.1

LIVER FUNCTION TEST (PACKAGE)

Test Name	Result	Unit	Level	Range
GGTP: GAMMA GLUTAMYL TRANSPEPTIDASE - SERUM	22	U/L	●	<= 38

GLUCOSE - SERUM / PLASMA (FASTING)

Test Name	Result	Unit	Level	Range
Glucose - Plasma (Fasting)	88	mg/dL	●	"Non-Diabetic : <= 100 Impaired Fasting Glucose: 100-125 Diabetic : >= 126 "

GLUCOSE - SERUM / PLASMA (POST PRANDIAL)

Test Name	Result	Unit	Level	Range
Glucose - Plasma (POST PRANDIAL)	89	mg/dL	●	"Non-Diabetic : <= 140 Impaired Glucose Tolerance : 140-199 Diabetic : >= 200 "

GLYCATED HEMOGLOBIN (HBA1C) - WHOLE BLOOD

Test Name	Result	Unit	Level	Range
Glycosylated Hemoglobin (HbA1c)	5.9	%	●	"NON-DIABETICS <= 5.6 PRE-DIABETIC: 5.7-6.4 DIABETIC: >= 6.5 "

Within Normal Range
 Boderline High/Low
 Outside Range

YOUR CLINICAL TEST RESULTS

Mrs. DIVYASHREE D S

FEMALE / 35 Yrs / AHB.0001138483 / AHBHC119989

2022 MEDIWHEEL FULL BODY HEALTH CHECK UP FEMALE BELOW 40 YEARS

Date : 25/03/2023

5.7-6.4DIABETIC>=6.5"

LIPID PROFILE TEST (PACKAGE)

Test Name	Result	Unit	Level	Range
HDL CHOLESTEROL - SERUM	37 *	mg/dL	●	"Low : <40High: >59"
LDL Cholesterol (Direct LDL)	107 *	mg/dL	●	"Optimal : <100Near/Above Optimal: 100 – 129Borderline High: 130 – 159High: 160 – 189Very High: > 189"

NEPHROLOGY RENAL PROFILE (RANDOM)

Test Name	Result	Unit	Level	Range
POTASSIUM - SERUM	4.4	mmol/L	●	3.5-5.1

LIVER FUNCTION TEST (PACKAGE)

Test Name	Result	Unit	Level	Range
PROTEIN TOTAL - SERUM	7.2	g/dL	●	ADULT: 6.0 - 8.5

NEPHROLOGY RENAL PROFILE (RANDOM)

Test Name	Result	Unit	Level	Range
SODIUM - SERUM	139	mmol/L	●	135 - 145

THYROID PROFILE - I(T3,T4 AND TSH)

Test Name	Result	Unit	Level	Range
TOTAL T3: TRI IODOTHYRONINE - SERUM	112.36	ng/dL	●	Adults: 87 - 178
TOTAL T4: THYROXINE - SERUM	7.7	µg/dL	●	5.93 - 13.29

LIPID PROFILE TEST (PACKAGE)

Test Name	Result	Unit	Level	Range
Triglycerides - Serum	123	mg/dL	●	"Normal: < 150Borderline High: 150 – 199High: 200 – 499Very High: > 499"
TOTAL CHOLESTEROL/HDL CHOLESTEROL RATIO(Calculated)	4.2		●	< 5.0

● Within Normal Range ● Boderline High/Low ● Outside Range

YOUR CLINICAL TEST RESULTS

Mrs. DIVYASHREE D S
 FEMALE / 35 Yrs / AHB.0001138483 / AHBHC119989
 2022 MEDIWHEEL FULL BODY HEALTH CHECK UP FEMALE BELOW 40 YEARS
 Date : 25/03/2023

THYROID PROFILE - I(T3,T4 AND TSH)

Test Name	Result	Unit	Level	Range
THYROID STIMULATING HORMONE [TSH]	1.97	µIU/mL	●	0.34 - 5.6

NEPHROLOGY RENAL PROFILE (RANDOM)

Test Name	Result	Unit	Level	Range
UREA - SERUM	14 *	mg/dL	●	15 - 45
URIC ACID - SERUM	6.3 *	mg/dL	●	Adult Female: 2.5 - 6.0

LIPID PROFILE TEST (PACKAGE)

Test Name	Result	Unit	Level	Range
VLDL CHOLESTEROL - SERUM	25	mg/dl	●	Desirable: <30

LIVER FUNCTION TEST (PACKAGE)

Test Name	Result	Unit	Level	Range
BILIRUBIN DIRECT - SERUM	0.13	mg/dL	●	upto 0.4
BILIRUBIN INDIRECT - SERUM - CALCULATED	0.45	mg/dL	●	0.1 - 1.0

NEPHROLOGY RENAL PROFILE (RANDOM)

Test Name	Result	Unit	Level	Range
BICARBONATE (HCO3) - SERUM	28		●	Healthy Adults: 22 - 29

Within Normal Range
 Boderline High/Low
 Outside Range

YOUR CLINICAL TEST RESULTS

Mrs. DIVYASHREE D S

FEMALE / 35 Yrs / AHB.0001138483 / AHBHC119989

2022 MEDIWHEEL FULL BODY HEALTH CHECK UP FEMALE BELOW 40 YEARS

Date : 25/03/2023

INVESTIGATIONS NOT DONE / NOT YET REPORTED / NOT PART OF PACKAGE (LAB, RADIOLOGY & CARDIOLOGY)

Haematology

STOOL ROUTINE

Histopathology

PAP SMEAR (CONVENTIONAL METHOD)

Biochemistry

GLUCOSE - SERUM / PLASMA (RANDOM)

CARDIOLOGY

ECHO/TMT - OPTIONAL

Ultrasound Radiology

ULTRASOUND - WHOLE ABDOMEN

CARDIOLOGY

ECG

X Ray

X-RAY CHEST PA

● Within Normal Range ● Boderline High/Low ● Outside Range

AH-QF-RD-04

DEPARTMENT OF RADIOLOGY

Patient's Details :	Mrs. DIVYASHREE D S	I	F	035Y
UHID :	AHB.0001138483	Ward/Bed No. :	AHC / AHC	
I.P.No./Bill No. :	AHBHC119989	Scanned on :	25-Mar-2023 10:03	
Accession Number :	10601.123034899	Reported On :	25-Mar-2023 10:22:37	
Referring Doctor :	null			

X-RAY CHEST PA VIEW

Clinical information – health check up
 Lung fields appear clear bilaterally with normal bronchovascular markings.
 Cardiac silhouette and cardiothoracic ratio appear normal.
 Costophrenic angles appear normal on both sides.
 Domes of the diaphragm appear normal.
 Underlying bony and soft tissue shadows appear normal.

=====

IMPRESSION:

No definite abnormality noted on the chest radiograph.

=====

- Suggested clinical correlation.
 Dr sam k George
 Resident

---END OF THE REPORT---

N.B. : This is only a professional opinion and not the final diagnosis. Radiological investigations are subject to variations due to technical limitations. Hence, correlation with clinical findings and other investigations should be carried out to know true nature of illness.

DEPARTMENT OF RADIOLOGY

Patient's Details	: Mrs. DIVYASHREE D S	F 035Y
UHID	: AHB.0001138483	Ward/Bed No. : AHC / AHC
I.P.No./Bill No.	: AHBHC119989	Scanned on : 25-Mar-2023 11:54
Accession Number	: 10601.223027340	Reported On :
Referring Doctor	: null	

ULTRASOUND WHOLE ABDOMEN SCREENING

Clinical Information: - Routine health checkup.

Liver appears normal in size, shape and shows diffuse increase in echogenicity. No focal parenchymal lesions identified. No evidence of intra/extrahepatic biliary tree dilatation noted. Portal vein appears to be of normal size.

Gallbladder is partially distended (post prandial status), appears grossly normal.

Spleen appears normal in size, shape and echopattern. No focal parenchymal lesions identified.

Pancreas: Head appears normal. Rest obscured by bowel gas.

Both kidneys appear normal in size, shape and echopattern. Corticomedullary differentiation appears maintained. No sonological evidence of calculi or hydronephrosis seen on either side.

Urinary bladder is moderately distended and appears normal. No evidence of abnormal wall thickening.

Uterus appears normal in size. Myometrial echoes appear normal. Endometrial thickness measures ~ 6 mm.

Right ovary appears normal in size and echopattern. Left ovary: Not localized.

No evidence of ascites or pleural effusion seen.

=====

IMPRESSION:

Fatty liver.

- Suggested clinical correlation.

=====

(Enclosed report) 

DR. SHADAB ALAM
ASSOCIATE CONSULTANT
RADIOLOGIST

N.B. : This is only a professional opinion and not the final diagnosis. Radiological investigations are subject to variations due to technical limitations. Hence, correlation with clinical findings and other investigations should be carried out to know true nature of illness.

APOLLO HOSPITALS
BANNERGATTA ROAD
 BANGALORE

Station
 Telephone:

EXERCISE STRESS TEST REPORT

Patient Name: **DIVYASHREE D.S.**
 Patient ID: AHB/1138483
 Height: 148 cm
 Weight: 64 kg

DOB: 05.10.1987

Age: 35yrs
 Gender: Male
 Race: Indian

Study Date: 25.03.2023
 Test Type: Treadmill Stress Test
 Protocol: BRUCE

Referring Physician: AHC
 Attending Physician: DR K M NAIR
 Technician: Yashodha

Medications:
 NONE

Medical History:
 NONE

Reason for Exercise Test:
 Screening for CAD

Exercise Test Summary

Phase Name	Stage Name	Time In Stage	Speed (mph)	Grade (%)	HR (bpm)	BP (mmHg)	Comment
PRETEST	SUPINE	00:37	0.00	0.00	96	130/80	
	STANDING	00:03	0.00	0.00	96	130/80	
	HYPERV.	00:03	0.00	0.00	98	130/80	
EXERCISE	WARM-UP	00:24	1.00	0.00	115	130/80	
	STAGE 1	03:00	1.70	10.00	144	130/80	
	STAGE 2	03:00	2.50	12.00	166	140/80	
	STAGE 3	01:02	3.40	14.00	173	140/80	
RECOVERY		03:16	0.00	0.00	112	140/80	

The patient exercised according to the BRUCE for 7:01 min:s, achieving a work level of Max. METS: 10.10. The resting heart rate of 116 bpm rose to a maximal heart rate of 173 bpm. This value represents 93 % of the maximal, age-predicted heart rate. The resting blood pressure of 130/80 mmHg, rose to a maximum blood pressure of 150/80 mmHg. The exercise test was stopped due to Target heart rate achieved.

Interpretation

Summary: Functional Capacity: normal.
 HR Response to Exercise: appropriate.
 BP Response to Exercise: normal resting BP - appropriate response.
 Chest Pain: none.
 Arrhythmias: none.
 ST Changes: none.

Conclusions

IMP: STRESS TEST NEGATIVE FOR INDUCIBLE ISCHEMIA

Physician

Technician

AH8 0001136493
MRS. DIVYASH-REE D S
Age: 35 Year(s) Year(s)/Female
25 Mar 2023 9:02:57 AM



Rate	93
PR	142
QRSD	77
QT	319
QTc	397
--AXIS--	
P	78
QRS	55
T	-4

12 Lead; Standard Placement

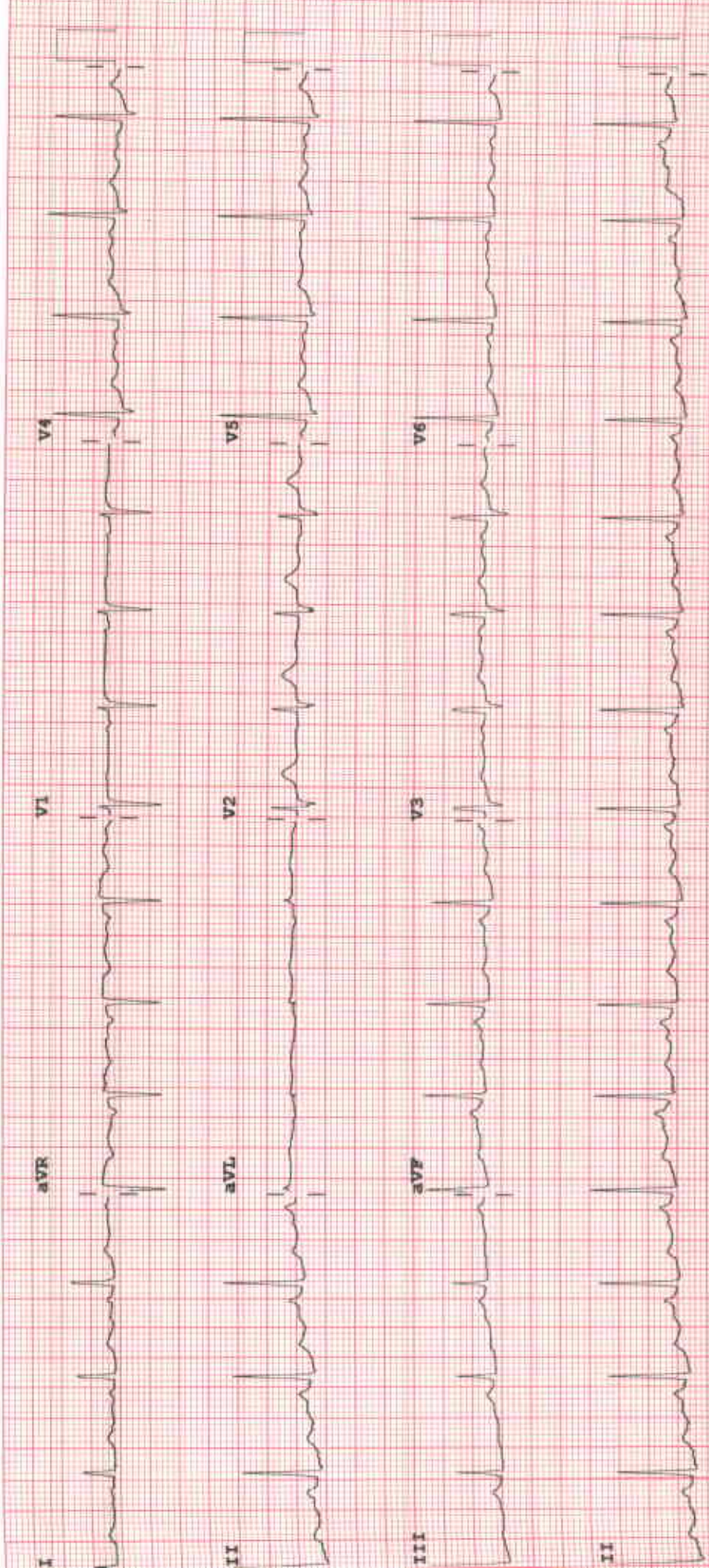

Device: Speed: 25 mm/sec Limb: 10 mm/mV Chest: 10.0 mm/mV
 P 50~ 0.15-100 Hz 100B CL P?