

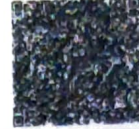

भारत सरकार
GOVERNMENT OF INDIA



सुनील कुमार पाण्डेय
Sunil Kumar Pandey
जन्म तारीख/DOB: 15/08/1968
पुरुष/ MALE



9053 4197 6736
VID : 9180 0501 7955 6967

माझे आधार, माझी ओळख

ISM
given for Medical
Test 20/2/2022

Dr. Mahesh V. Padsalge
MD. (Medicine)
Consultant Physician
Reg. No. 91424 (MMC)



भारतीय विशिष्ट पहचान प्राधिकरण
UNIQUE IDENTIFICATION AUTHORITY OF INDIA

पत्ता:
C/O: राजेश गुप्ता, फ्लॉट नं. 402, साई सुपर्णा, प्लॉट नं.
16, सेक्टर - 8, कामोठे, कळंबोली नोड, रायगड,
महाराष्ट्र - 410218

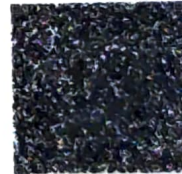

Address :
C/O: Rajesh Gupta, Flat No. 402, Sai
Suparna, Plot No. 16, Sector - 8,
Kamothe, Kalamboli Node, Raigarh,
Maharashtra - 410218

9053 4197 6736
VID : 9180 0501 7955 6967



1947
1800 300 1947

help@uidai.gov.in

www.uidai.gov.in

P.O. Box No.1947,
Bengaluru-560 001

Male

QRS : 84 ms
QT / QTcBaz : 334 / 426 ms
PR : 138 ms
P : 104 ms
RR / PP : 612 / 612 ms
P / QRS / T : 54 / 71 / 27 degrees

Normal sinus rhythm
Nonspecific ST abnormality
Abnormal ECG



[Handwritten signature]

[Handwritten signature]
Dr. Mahesh V. Padsalge
MD. (Medicine)
Consultant Physician
Reg. No. 91424 (MMC)

ky min normal

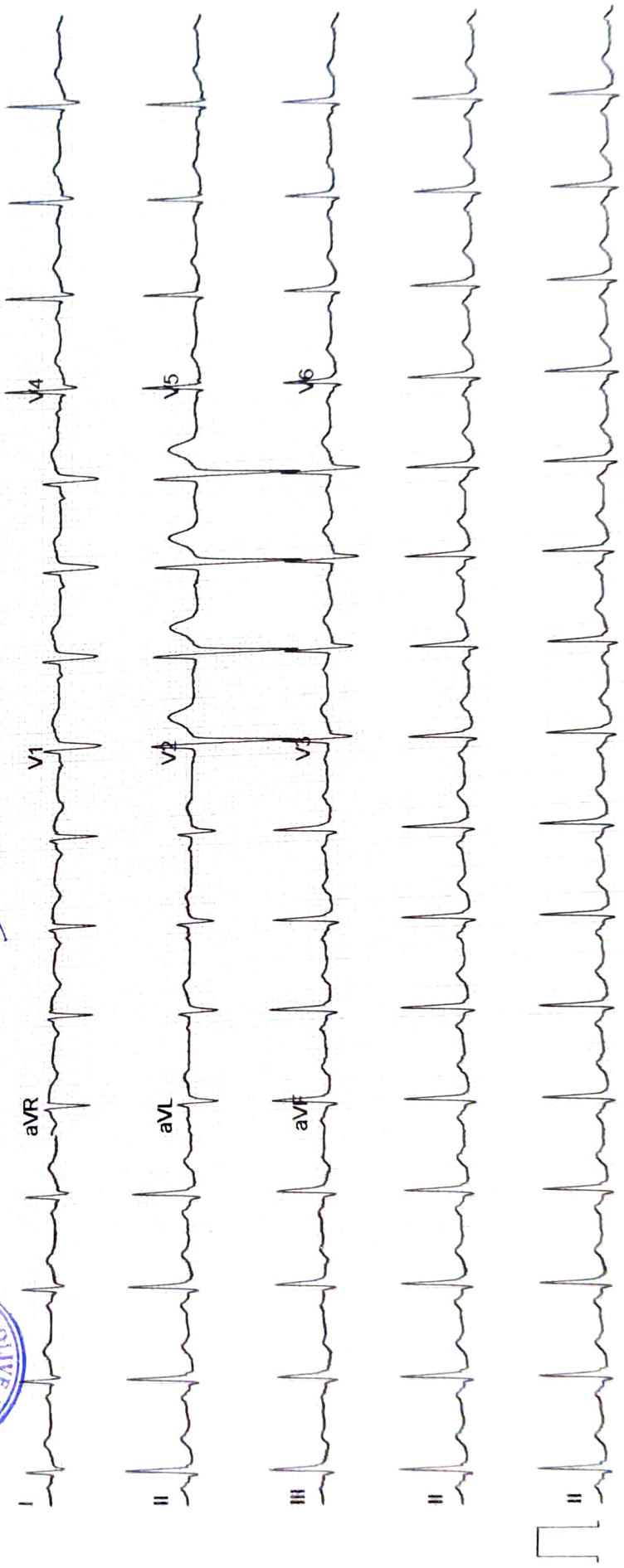

DIABECARE - DIABETES & ENDOCRINE CLINIC
 OFFICE NO-03, PLOT NO-46647, RAMKRISHNA CHS, OPP. GRAND CENTRAL MALL, SEAWOODS, NAVIMUMBAI-400706

MR SUNIL PANDEY
 ID : 9842
 DATE : 20/02/2022
 AGE/SEX : 54 / M
 HT/WT : 172 / 81
 REF. BY : MEDIWHEEL

TREADMILL TEST REPORT

PROTOCOL : Bruce
 HISTORY : MEDIWHEEL
 INDICATION :
 MEDICATION :

PHASE	TOTAL TIME	STAGE TIME	SPEED Km/Hr	GRADE %	H.R. bpm	B.P. mmHg	RPP x100	ST. LEVEL (MM)			METTS
								II	V1	V5	
SUPINE					96	120 / 80	115	0.9	0.3	1	
HYPERVENT		0:15			100	120 / 80	120	0.8	-0.1	0.9	
STANDING					101	120 / 80	121	1.8	-0.3	1	
Stage 1	2:55	2:55	2.7	10	135	130 / 80	175	-0.2	0.4	0.3	4.67
Stage 2	5:55	2:55	4	12	144	140 / 80	201	0.4	0.2	0.1	7.04
PK-EXERCISE	6:56	0:56	5.4	14	156	140 / 80	218	0	0.5	-0.4	8.00
RECOVERY	9:59	2:55			115	130 / 80	149	0	0.7	0.3	
RECOVERY	12:59	5:55			116	120 / 80	139	0	0.6	0.2	
RECOVERY	15:59	8:55			107	110 / 80	117	0.1	0.8	0.6	

RESULTS

EXERCISE DURATION : 6:56
 MAX HEART RATE : 157 bpm
 MAX BLOOD PRESSURE : 140 / 80 mm Hg
 REASON OF TERMINATION : Achieved THR,
 BP RESPONSE : Normal,
 ARRYTHMIA : None,
 H.R. RESPONSE : Normal Chronotropic Response,

MAX WORK LOAD : 8.00 METTS

IMPRESSIONS

Negative for Provocable myocardial ischemia,

Dr. Mahesh V. Padsalghe
 MD. (Medicine)
 Consultant Physician
 Reg. No. 91424 (MMC)



[Signature]

Technician :

DR. MAHESH PADSALGE (MD)

DIABECARE - DIABETES & ENDOCRINE CLINIC

MR SUNIL PANDEY
 I.D. 9842
 Age 54/M
 Date 20/02/2022

RATE 100bpm
 B.P. 120/80

PRETEST
 HYPERVENT

ST @ 10mm/mV
 80ms PostJ

PHASE TIME 0:15

LINKED MEDIAN

Mag. X 2

III

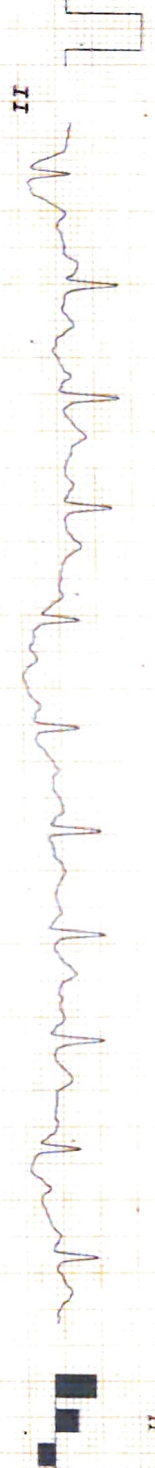
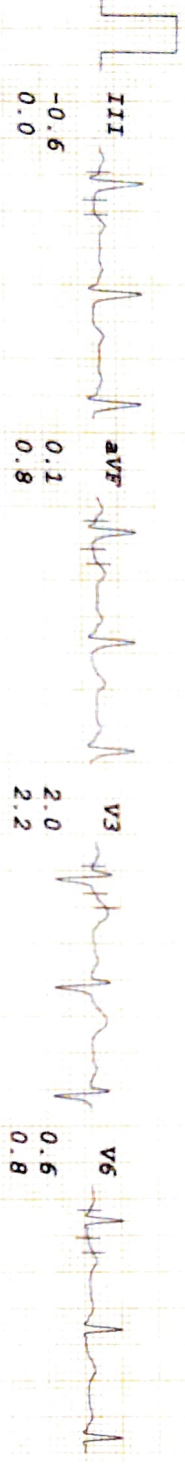
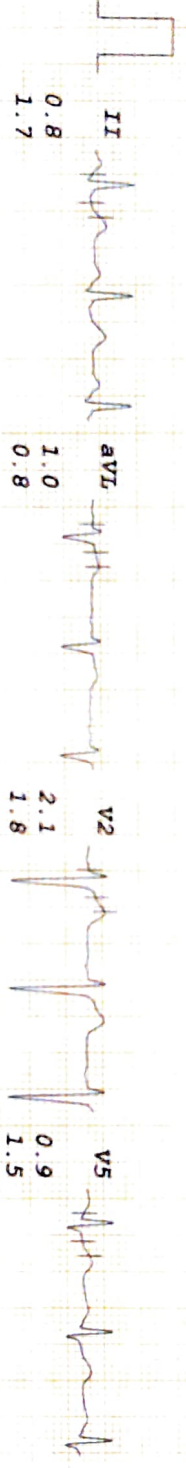

-0.6
 0.0

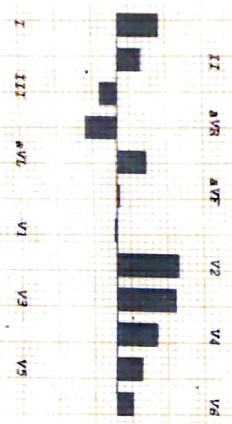

SETBACK

DIABECARE - DIABETES & ENDOCRINE CLINIC

MR SUNIL PANDEY
 I.D. 9842
 Age 54/M
 Date 20/02/2022

RATE 101bpm
 B.P. 120/80

PRETEST
 STANDING

ST @ 10mm/mV
 80ms Post J

LINKED MEDIAN

Mag. X 2

V1

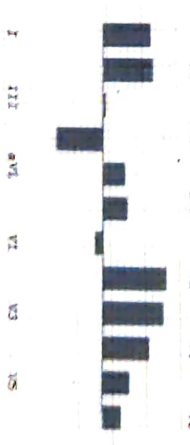
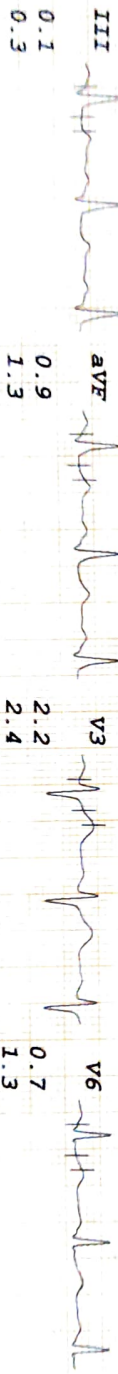
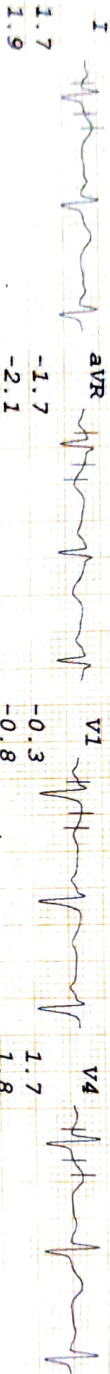

DIABECARE - DIABETES & ENDOCRINE CLINIC

MR SUNIL PANDEY
 I.D. 9842
 Age 54/M
 Date 20/02/2022

RATE 134bpm
 B.P. 130/80

Bruce
 Stage 1
 TOTAL TIME 2:55
 PHASE TIME 2:55

ST @ 10mm/mv
 80ms PostJ
 Speed 2.7 km/hr
 SLOPE 10 %

LINKED MEDIAN

Mag. X 2

III

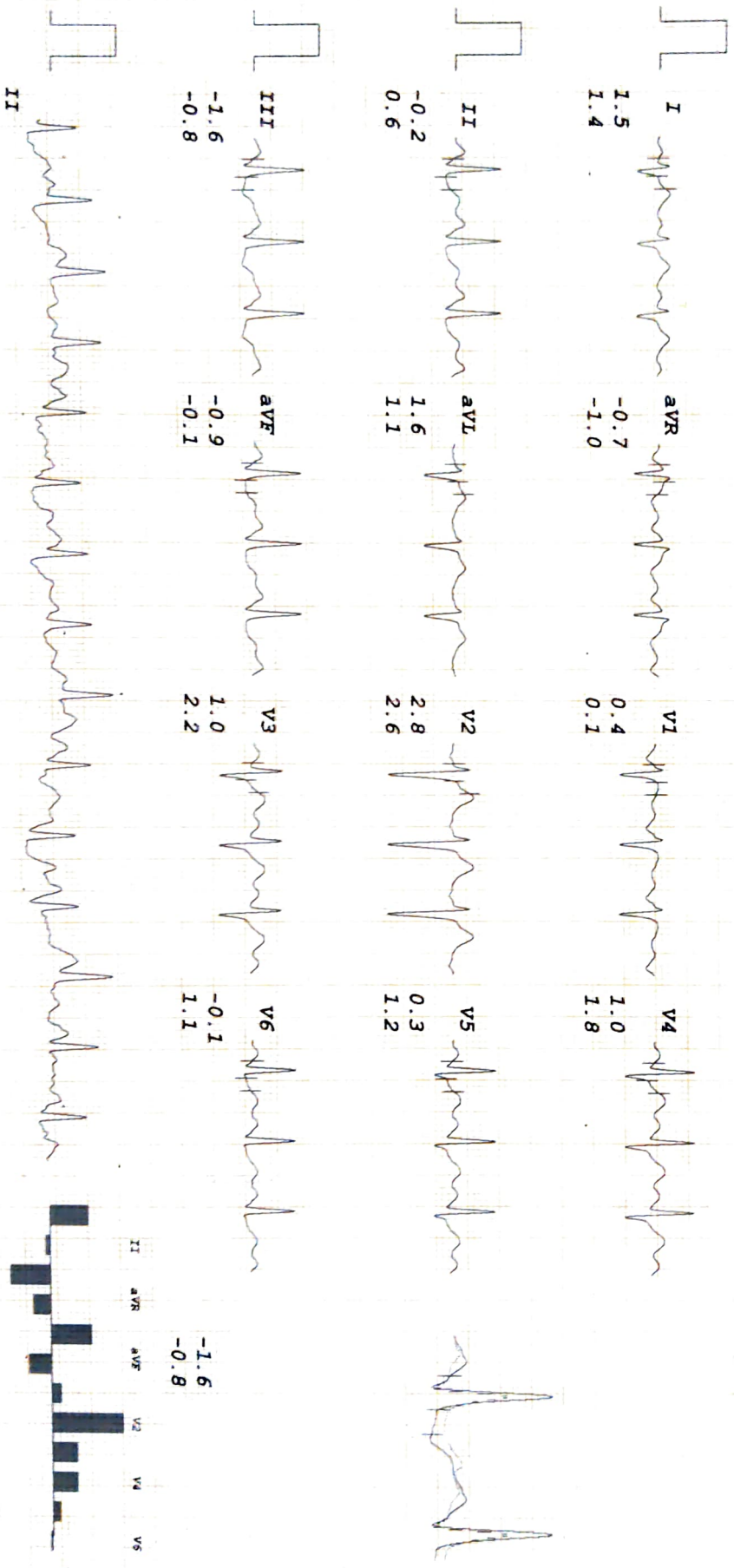

DIABECARE - DIABETES & ENDOCRINE CLINIC

MR SUNIL PANDEY
 I.D. 9842
 Age 54/M
 Date 20/02/2022

RATE 144bpm
 R.P. 140/80

Bruce
 Stage 2
 TOTAL TIME 5:55
 PHASE TIME 2:55

ST @ 10mm/mV
 80ms PostJ
 Speed 4 km/hr
 Slope 12 *

LINKED MEDIAN

Mag. X 2

III

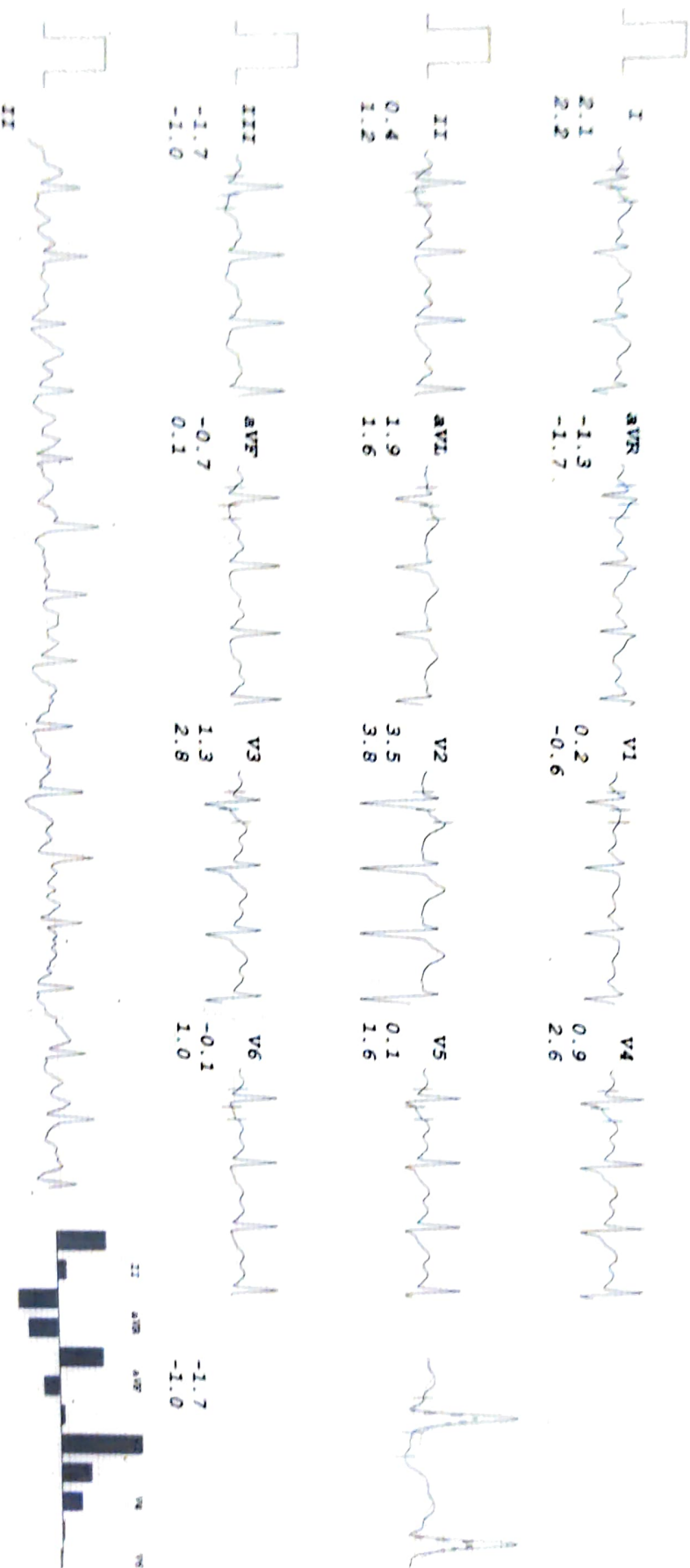

DIABECARE - DIABETES & ENDOCRINE CLINIC

MR SUNIL PANDEY
 I.D. 9842
 Age 54/M
 Date 20/02/2022

RATE 156bpm
 B.P. 140/80

Bruce
 PK-EXERCISE
 TOTAL TIME 6:56
 PHASE TIME 0:56
 ST @ 10mm/mV
 80ms PostJ
 Speed 5.4 km/hr
 SLOPE 14 %

LINKED MEDIAN

Mag. X 2

III

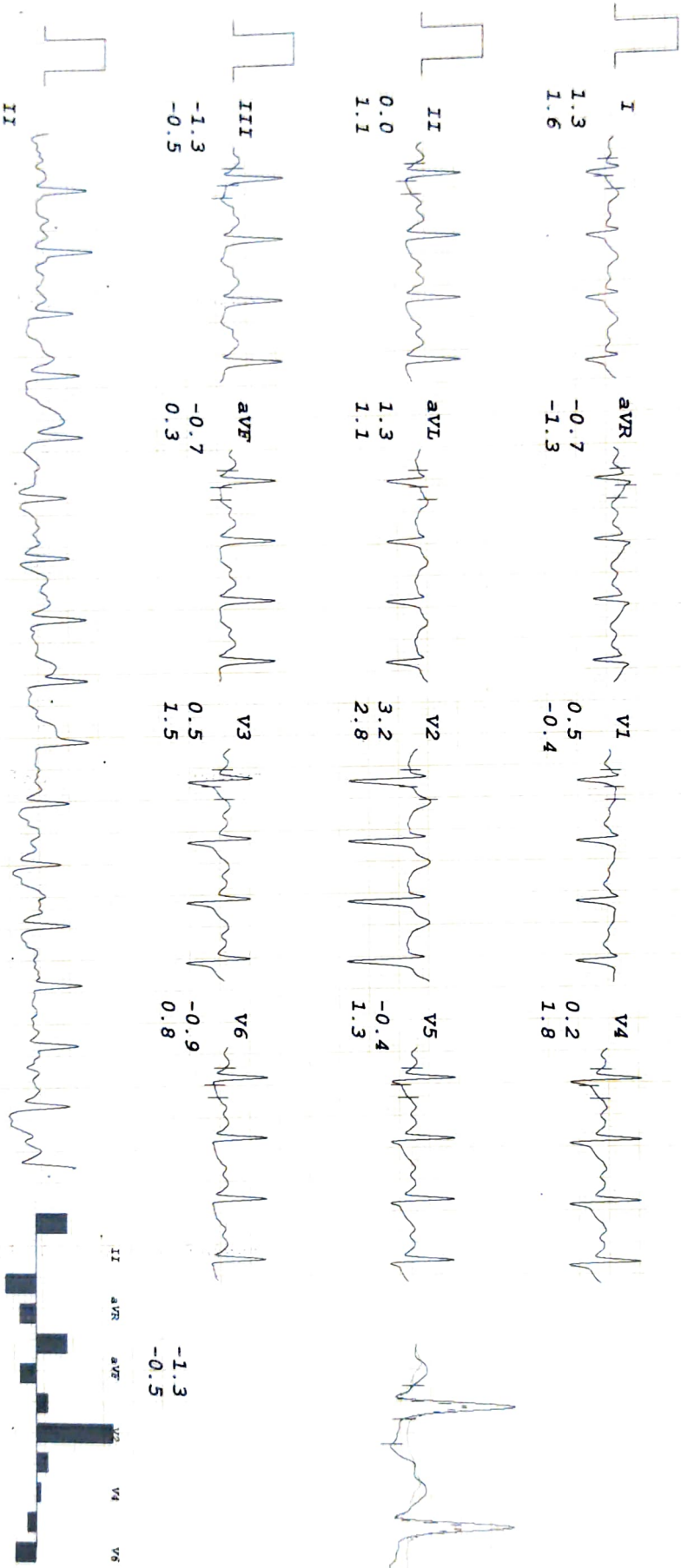

I III aVR aVL V1 V2 V3 V4 V5 V6

SE TRACE

DIABECARE - DIABETES & ENDOCRINE CLINIC

MR SUNIL PANDEY
 I.D. 9842
 Age 54/M
 Date 20/02/2022

Rate 115bpm
 R.P. 130/80
 Bruce
 RECOVERY
 TOTAL TIME 9:59
 PHASE TIME 2:55

ST @ 10mm/mV
 80ms Post-T

LINKED MEDIAN

Mag. X 2

III



I
 1.1
 1.4

aVR
 -0.5
 -1.2

V1
 0.7
 0.1

V4
 0.6
 0.9

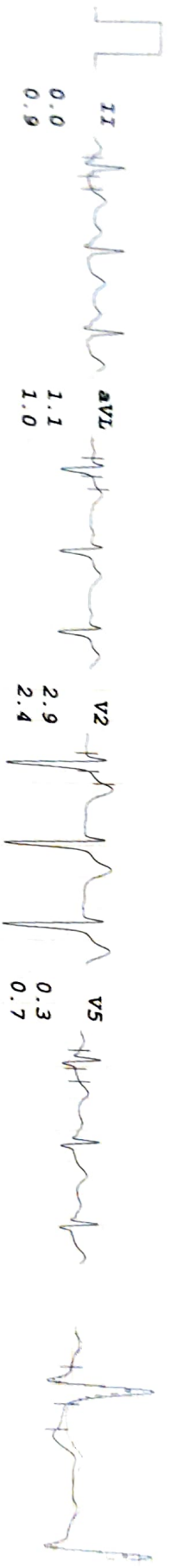

II
 0.0
 0.9

aVL
 1.1
 1.0

V2
 2.9
 2.4

V5
 0.3
 0.7

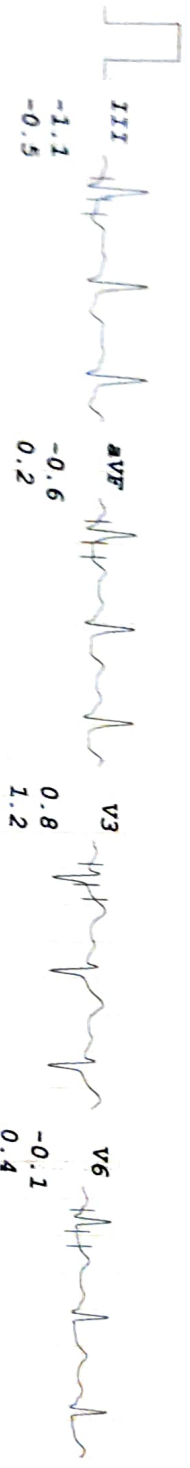

III
 -1.1
 -0.5

aVF
 -0.6
 0.2

V3
 0.8
 1.2

V6
 -0.1
 0.4



II

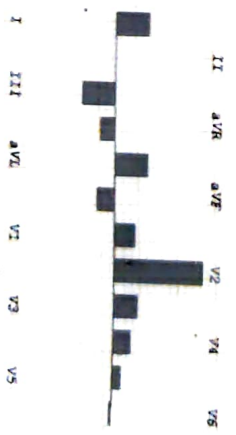

DIABECARE - DIABETES & ENDOCRINE CLINIC

MR SUNIL PANDEY
 I.D. 9842
 Age 54/M
 Date 20/02/2022

RATE 116bpm
 B.P. 120/80
 Bruce
 RECOVERY
 TOTAL TIME 12:59
 PHASE TIME 5:55

ST @ 10mm/mv
 80ms PostJ

LINKED MEDIAN

Mag. X 2

III

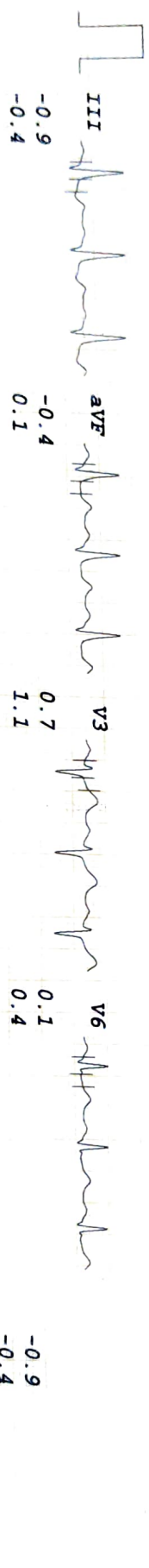
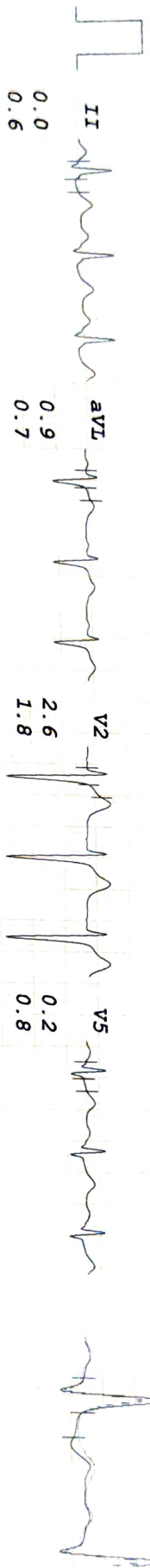
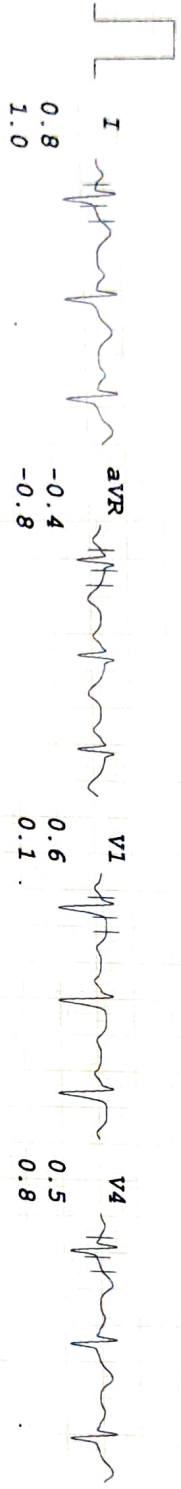

I III aVL V2 V3 V5

DIABECARE - DIABETES & ENDOCRINE CLINIC

MR SUNIL PANDEY
 I.D. 9842
 Age 54/M
 Date 20/02/2022

RATE 107bpm
 B.P. 110/80

Bruce
 RECOVERY
 TOTAL TIME 15:59
 PHASE TIME 8:55

ST @ 10mm/mV
 80ms PostT

LINKED MEDIAN

Mag. X 2

III

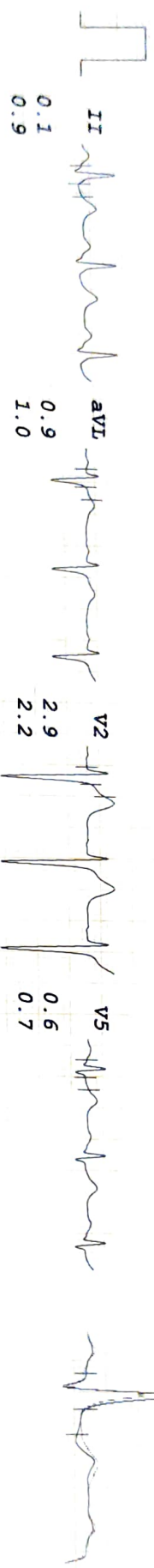
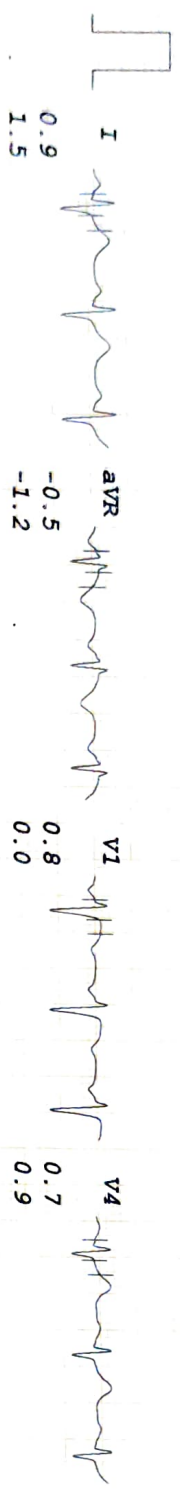

NAME - SUNIL PANDEY

DATE- 20/2/2022

AGE- 54/M

X-RAY CHEST PA

THE SOFT TISSUES AND BONY THORAX ARE NORMAL.

BOTH THE COSTOPREHNIC AND CARDIOPHRENIC ANGLES ARE CLEAR.

THE LUNG FIELDS ARE NORMAL.

CARDIAC SHAPE AND SIZE APPEARS NORMAL.

BOTH THE HILA ARE NORMAL IN DENSITY AND POSITION.

BOTH THE DOMES OF DIAPHRAGM AND MEDIASTINUM ARE NORMAL.

IMPRESSION: NORMAL CHEST X-RAY.

For, 

DR.MRUDULA BABAR
RADIOLOGIST

Dr. MRUDULA BABAR
DMPE CPS Mumbai 2009
(RADIOLOGIST)
Reg. No. 2005/03/2139

Name : MR SUNIL PANDEY	Age/sex: 53 Yrs. /MALE
Ref by: MEDIWHEEL	Date: 20/02/2022

ULTRASOUND EXAMINATION OF ABDOMEN & PELVIS

Findings-

The Liver is normal in size ,shape and raised echogenicity. A 16 x 10 mm sized simple cyst is noted in right lobe. The Hepatic veins appear normal. There is no IHBR dilatation. The portal vein appears normal.

The gall bladder is partially distended. The proximal C.B.D. is normal caliber

Visualized Pancreas appears normal in size and reflectivity. The pancreatic duct is not dilated.

The spleen is normal in size, No focal lesion is seen. Splenic vein is normal at hilum.

Both kidneys are normal in position and size. They show mildly increased cortical reflectivity however cortico-medullary differentiation is maintained . There is no evidence of renal calculus, hydronephrosis or mass.

Right kidney measures 11.76 x 5.10 cm

Left kidney measures 11.85 x 4.72n cm

The Urinary bladder is well distended. No evidence of any intraluminal mass or calculi.

Pre void- 166 cc , post void – 41 cc

The visualized Prostate appears mildly enlarged in size, shape and heterogenous echotexture, its measures 3.71 x 4.1 x 4.0 cm-10 cc

There is no free fluid is seen in the pelvis. No probe tenderness in present study.

IMPRESSION :-

- **Grade 2 fatty infiltration of liver with simple cyst in right lobe.**
- **Mild prostatomegaly without significant post void residue**
- **Mild increased cortical echotexture of both kidneys? grade 1 medical renal disease – to correlate with RFT**

- **Adv : clinical correlation.**



Dr. MRUDULA BABAR
CONSULTANT RADIOLOGIST
Dr. MRUDULA BABAR
DMRE, CPS Mumbai 2009
(RADIOLOGIST)
Reg. No. 2005/03/2139

