

Blood Pressure : 110/60 mm of Hg

Height : 162 cm

Weight : 60 Kg

Body Mass Index : 22.9

EMERGENCY



Medicine Delivery at Your Doorstep Call.:
07720965555

Home Sample Collection No.:

Home Physiotherapy No.
0772096555

DEPARTMENT OF RADIO DIAGNOSTICS

Patient Name : MRS. PRANITA SHANTANU MOHARIL
Age/Sex : 35 Yrs / Female Order Date : 26/08/2023 09:44 AM
UHID : WHN2.0000343839 Referred by :
Reporting Date : 26/08/2023 02:47 PM Order No. : 8733
Bill No. : OCR3/24/0002398

CHEST X-RAY PA VIEW :

Both lung fields are clear.

The costophrenic angles and domes of diaphragm appear normal.

No hilar or mediastinal lesion seen.

Cardiac silhouette is within normal limits.

Visualised bony thorax and soft tissues appear normal.

Impression:

Normal Chest X-Ray.

DR. PREETI CHOUDHARY JAIN
M.B.B.S., D.M.R.E.
RADIOLOGIST



DEPARTMENT OF LABORATORY MEDICINE

HEMATOLOGY

Final Report

Patient Name : MRS. PRANITA SHANTANU MOHARIL
 Age / Sex : 35 Years / Female
 UHID : WHN2.0000343839
 Primary Consultant : DR. WOCKHARDT DOCTOR
 Order No. : 21523
 Bill No. : OCR3/24/0002398
 Order Date : 26/08/2023 09:44 AM
 Sample Collection : 26/08/2023 09:58 AM
 Report Date : 26/08/2023 11:11 AM
 Specimen : EDTA Blood

PARAMETER	METHOD	RESULT	UNIT	B.R.I
-----------	--------	--------	------	-------

MEDIWHEEL FULL BODY HCU MALE AND FEMALE BELOW 40

Complete Blood Count (With ESR)- EDTA Blood

Haemoglobin	SLS Method	13.4	g%	11-15
Haematocrit	RBC Pulse Height Detection	41.4	%	40-50
MCV	Calculated	88.1	fl	83-101
MCH	Calculated	28.5	pg	27-32
MCHC	Calculated	32.4	g/dl	32-35
RBC Count	DC Detection	4.70	Million/ul	3.8-4.8
RDW-CV	Calculated	12.0	%	12-14
WBC Total Count (TLC)	Electrical Impedance	6850	Cells/cumm	4000 - 10000
Neutrophils	Hydrodynamic Focussing And Microscopy	48	%	40-80
Lymphocytes	Hydrodynamic Focussing And Microscopy	35	%	28-48
Monocytes	Hydrodynamic Focussing And Microscopy	7.	%	2-10
Eosinophils	Hydrodynamic Focussing And Microscopy	10	%	0-6
Basophils	Hydrodynamic Focussing And Microscopy	0	%	0-2
Platelet Count	Hydrodynamic Focussing DC	283	Thou/Cumm	1.50-450
MPV	Calculated	10.1	fl	9.4-12.3
Neutrophil Lymphocyte Ratio		1.37		
Leucocytes		Eosinophilia		
Blood ESR	Westergren Method	11	mm/hr	0-20

--- END OF REPORT ---

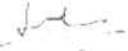

VAISHALI CHALSE
Verified By

Dr. LAXMI LOKESH
Consultant Pathologist
MDPA_TH

Partial Reproduction of Report not permitted. This Report refers to Sample received by Laboratory
• ILO: BIOLOGICAL REFERENCE 4473-242 • Limited Scope of Accreditation



WOCKHARDT HOSPITALS, NAGPUR

1643, North Ambazari Road, Nagpur - 440 010. Tel : (0712) 6624444, 6624100

Website : www.wockhardthospitals.com

Registered Office : A/501, 5th Floor, Kanakia Zillion, Next to Kuria Bus Depot, Kuria, Mumbai - 400070, India. Tel: +91-22-3536911

CIN : U85100MH1991PLC063096

DEPARTMENT OF LABORATORY MEDICINE

BIOCHEMISTRY

Final Report

Patient Name : MRS. PRANITA SHANTANU MOHARIL
 Age / Sex : 35 Years / Female
 UHID : WHN2.0000343839
 Primary Consultant : DR. WOCKHARDT DOCTOR
 Order No. : 21523
 Bill No. : OCR3/24/0002398
 Order Date : 26/08/2023 09:44 AM
 Sample Collection : 26/08/2023 09:58 AM
 Report Date : 26/08/2023 11:45 AM
 Specimen : EDTA Blood

PARAMETER	METHOD	RESULT	UNIT	B.R.I
MEDIWHEEL FULL BODY HCU MALE AND FEMALE BELOW 40				
Glycosylated Haemoglobin- EDTA Blood				
Glycosylated Haemoglobin	HPLC	4.9	%	Action required: 7.0-8.0% Good control: 6.5-7.0% Normal control: 4.8-6.4% Poor control: >8.0%
Estimated Mean glucose	Calculated	97.14	mg/dL	

--- END OF REPORT ---

VAISHALI CHALSE
Verified By

Dr. LAXMI LOKESH
Consultant Pathologist
MDPATH

Partial reproduction of Report not permitted. This Report Relates to Sample received by Laboratory.
 * B.R.I - BIOLOGICAL REFERENCE INTERVAL ** Test not in Scope of Accreditation



DEPARTMENT OF LABORATORY MEDICINE

BIOCHEMISTRY

Final Report

Patient Name : MRS. PRANITA SHANTANU MOHARIL
 Age / Sex : 35 Years / Female
 UHID : WHN2.0000343839
 Primary Consultant : DR. WOCKHARDT DOCTOR
 Order No. : 21523
 Bill No. : OCR3/24/0002398
 Order Date : 26/08/2023 09:44 AM
 Sample Collection : 26/08/2023 09:58 AM
 Report Date : 26/08/2023 11:37 AM
 Specimen : Serum

PARAMETER	METHOD	RESULT	UNIT	B.R.L
MEDIWHEEL FULL BODY HCU MALE AND FEMALE BELOW 40				
Serum Urea	Urease-GLDH	7.7	mg/dL	1-5-0
Blood Urea Nitrogen	Calculated	3.59	mg/dL	6-2 0
Creatinine- Serum				
Creatinine	Enzymatic colorimetric	0.54	mg/dL	0.5 1-0.95
Plasma Glucose				
Random Sugar		84.60	mg/dl	70- 150
Uric Acid- Serum				
Uric Acid	Enzymatic colorimetric	3.2	mg/dL	2.4-5.7
Lipid Profile				
Cholesterol	Colorimetric - Cholesterol Oxidase	150.46	mg/dL	0-200
Triglycerides	Enzymatic colorimetric	85.6	mg/dL	0-150
HDL Cholesterol - Direct	Direct Homogenous Enzymatic Colorimetric	41.5		1. No Risk: >65 2. Moderate Risk: 45-65 3. High Risk: <45
LDL-Cholesterol -Direct	Direct Homogenous Enzymatic Colorimetric	91.84	mg/dL	0-100
VLDL Cholesterol	Calculated	17.12	mg/dL	10-35
Chol/HDL Ratio		3.62		1. Low Risk: 3.3-4.4 2. Average Risk: 4.4-7.1 3. Moderate Risk: 7.1-11.0 4. High Risk: >11.0
Liver Function Test (L.F.T.)				
Alkaline Phosphatase	Colorimetric IFCC	73.8	U/L	35-104



DEPARTMENT OF LABORATORY MEDICINE

BIOCHEMISTRY

Final Report

Patient Name : MRS. PRANITA SHANTANU MOHARIL
 Age / Sex : 35 Years / Female
 UHID : WHN2.0000343839
 Primary Consultant : DR. WOCKHARDT DOCTOR
 Order No. : 21523
 Bill No. : OCR3/24/0002398
 Order Date : 26/08/2023 09:44 AM
 Sample Collection : 26/08/2023 09:58 AM
 Report Date : 26/08/2023 11:37 AM
 Specimen : Serum

PARAMETER	METHOD	RESULT	UNIT	B.R. I
MEDIWHEEL FULL BODY HCU MALE AND FEMALE BELOW 40				
Liver Function Test (L.F.T.)				
S.G.O.T (AST)	IFCC Without Pyridoxal 5 Phosphate	21	U/L	0-32
S.G.P.T (ALT)	IFCC Without Pyridoxal 5 Phosphate	15	U/L	0-35
Total Protein (Serum)	Colorimetric - Biuret Method	7.17	g/dL	6.4-8.3
Albumin, BCG	Colorimetric - Bromo-Cresol Green	5.00	g/dL	3.5-5.2
Globulin	Calculated	2.17	g/dL	1.9-3.5
Albumin/Globulin Ratio	Calculated	2.30		0.9-2
Serum Total Bilirubin	Colorimetric Diazo	0.37	mg/dL	0-1.2
Serum Direct Bilirubin	Colorimetric Diazo	0.17	mg/dL	0-0.4
Serum Indirect Bilirubin	Calculated	0.20	mg/dL	0-1

--- END OF REPORT ---

SOHEL KHAN
Verified By

Dr. LAXMI LOKESH
Consultant Pathologist
MDPATH

Partial reproduction of Report not permitted. This Report Relates to Sample received by Laboratory
 B.R.I: BIOLOGICAL REFERENCE INTERVAL ** Test not in Scope of Accreditation



WOCKHARDT HOSPITALS, NAGPUR

1643, North Ambazari Road, Nagpur - 440 010. Tel : (0712) 6624444, 6624100

Website : www.wockhardthospitals.com

Registered Office : A/501, 5th Floor, Kanakia Zillion, Next to Kuria Bus Depot, Kuria, Mumbai - 400070, India. Tel: +91-22-2653 6917

CIN : U85100MH1991PLC063096

DEPARTMENT OF LABORATORY MEDICINE

BIOCHEMISTRY

Final Report

Patient Name : MRS. PRANITA SHANTANU MOHARIL
 Age / Sex : 35 Years / Female
 UHID : WHN2.0000343839
 Primary Consultant : DR. WOCKHARDT DOCTOR
 Order No. : 21523
 Bill No. : OCR3/24/0002398
 Order Date : 26/08/2023 09:44 AM
 Sample Collection : 26/08/2023 12:51 PM
 Report Date : 26/08/2023 01:39 PM
 Specimen : Fluoroide Blood

PARAMETER	METHOD	RESULT	UNIT	B.R.I
MEDIWHEEL FULL BODY HCU MALE AND FEMALE BELOW 40				
Plasma Glucose Post Prandial		96.56	mg/dl	70-140
Urine Sugar Post Prandial	Double Sequential Enzyme Reaction - GOD/ POD	NA		

--- END OF REPORT ---

JWALA GAJBHIYE
Verified By

Dr. LAXMI LOKESH
Consultant Pathologist
MDPATH

Partial Reproduction of Report not permitted. This Report Relates to Sample received by Laboratory.
 * B.R.I : BIOLOGICAL REFERENCE INTERVAL ** Test not in Scope of Accreditation



DEPARTMENT OF LABORATORY MEDICINE

IMMUNOLOGY

Final Report

Patient Name : MRS. PRANITA SHANTANU MOHARIL
 Age / Sex : 35 Years / Female
 UHID : WHN2.0000343839
 Primary Consultant : DR. WOCKHARDT DOCTOR
 Order No. : 21523
 Bill No. : OCR3/24/0002398
 Order Date : 26/08/20 23:09:44 AM
 Sample Collection : 26/08/20 23:09:58 AM
 Report Date : 26/08/20 23:11:45 AM
 Specimen : Serum

PARAMETER	METHOD	RESULT	UNIT	B.R.I
MEDIWHEEL FULL BODY HCU MALE AND FEMALE BELOW 40				
TOTAL T3	ECLIA	118.7	ng/dl	80-200
TOTAL T4	ECLIA	6.69	ug/dl	4.5-11.7
TSH	ECLIA	2.18	µIU/mL	0.27-4.2

--- END OF REPORT ---

VAISHALI CHALSE
Verified By

Dr. LAXMI LOKESH
Consultant Pathologist
MDPATH

Partial Reproduction of Report not permitted, This Report relates to Sample received by Laboratory
 * B.R.I : BIOLOGICAL REFERENCE INTERVAL ** Test not in Scope of Accreditation



DEPARTMENT OF LABORATORY MEDICINE

CLINICAL PATHOLOGY

Final Report

Patient Name : MRS. PRANITA SHANTANU MOHARIL	Order Date : 26/08/2023 09:44 AM
Age / Sex : 35 Years / Female	Sample Collection : 26/08/2023 09:58 AM
UHID : WHN2.0000343839	Report Date : 26/08/2023 10:58 AM
Primary Consultant : DR. WOCKHARDT DOCTOR	Specimen : Urine
Order No. : 21523	
Bill No. : OCR3/24/0002398	

PARAMETER	METHOD	RESULT	UNIT	B. R. I
MEDIWHEEL FULL BODY HCU MALE AND FEMALE BELOW 40				
Urine Routine				
Physical Examination				
Colour		Pale Yellow		
Appearance		Clear		
Urinalyser (Roche UriSys 1100)				
Specific Gravity		1.015		1.003 - 1.035
Reaction (pH)		6.5		
Leukocytes, microscopy		NIL	/hpf	
Erythrocytes, microscopy		NIL	/hpf	
Nitrite, urinalyser		Negative		
Protein, urinalyser		Negative		
Glucose, urinalyser		Negative		
Ketone, urinalyser		Negative		
Urobilinogen urinalyser		Normal		
Billirubin uirnalyser		Negative		

--- END OF REPORT ---

VAISHALI CHALSE
Verified By

Dr. LAXMI LOKESH
Consultant Pathologist
MDPATH

Partial Reproduction of Report not permitted. This Report Relates to Sample received by Laboratory
* B. R. I : BIOLOGICAL REFERENCE INTERVAL ** Test not in Scope of Accreditation



Dr Sheela S. Mundhada

MD, MBBS, MHA&M
Consultant Transfusion Medicine
Fellow UICC trained at MD Anderson Cancer Centre, USA
Medical Director
Mobile: 9422113811
E-mail: jjbb21@hotmail.com



Dr. Ravi Vankhede
Ex Sqn Ldr (IAAF), MBBS, DCP
Consultant Transfusion Medicine
Medical Director
Mobile: 9423683350
Email: raviwankhede@gmail.com

Blood Group Report

Name of the Patient : PRANITA S MOHARIL	Age : 35 Year	Gender : Female
Patient Sample ID : JJ23-R10633	Hospital IP NO: 343839	
Referred By Hospital : Wockhardt Super Speciality Hosp	Sample Received : EDTA / PLAIN	
Date & Time of Sample Receiving : 26/Aug/2023 11:11 AM	Adequacy of Sample : Adequacy	
Investigation Required : Blood Group	Date of Release of Report : 26/Aug/2023 11:31 AM	

Report

Forward Red Cell Blood Group : B

Reverse Serum Blood Group : B

Rh Typing : Rh Positive

Final Blood Group: B Rh Positive

Opinion : If there is any Blood group discrepancy, it may be because of the irregular antibody present in the blood. This requires proper evaluation of Antibody Identification and Rh Phenotyping.

Remark :

Principle of the Test :

As the Matrix gel card containing red blood cells is centrifuged under specific conditions, the red blood cells sensitized with antibody will agglutinate in the presence of the Anti- Human Globulin reagent in the gel matrix and will be trapped in the gel column. The red blood cells, which do not react are not trapped in the gel matrix and are pelleted at the bottom of the column.

The reactions are then read and graded according to their reactivity pattern.

End of Report

Tested By : Vaishali Lamsoge

Verified By : Dr. Deepika J Jain

2D ECHOCARDIOGRAPHY & DOPPLER REPORT

Name	: Mrs. Pranita Moharil	Age / Sex	: 32 yrs / Female
Done by	: Dr. Nitin Tiwari	Date	: August 26, 2023
OPD		UHID	: 343839

Comments :

Sector echo done in plax, psax, apical 4 & 5 chambers, subcostal view shows:

Normal morphology of aortic, mitral, tricuspid and pulmonary valves.

The left atrium, left ventricle, right atrium and right ventricle are normal in dimension and morphology. There is no regional wall motion abnormality of left ventricle at rest. The left ventricular systolic function is **good**. The global left ventricular ejection fraction is 65 %.

The IAS and IVS are intact.

The pericardium is normal. There is no pericardial effusion.

There is no clot or vegetation seen.

CW, PW and Colour Doppler: Transmitral flow is suggestive of normal left ventricular diastolic function present. The flow pattern across other cardiac valves is normal. There is no evidence of pulmonary hypertension.

Impression:

Normal cardiac valves and chamber dimensions

No regional wall motion abnormality of left ventricle at rest

Good left ventricular systolic function. LVEF – 65 %

Normal LV diastolic function present.

No pulmonary hypertension

Dr. Nitin Tiwari
MD, DNB (Med.), DM, DNB (Card.),
MNAMS, MAPSIC
Sr. Interventional Cardiologist



WOCKHARDT HOSPITALS, NAGPUR

1643, North Ambazari Road, Nagpur - 440 010. Tel : (0712) 6624444, 6624100

Website : www.wockhardthospitals.com

Registered Office : A/501, 5th Floor, Kanakia Zillion, Next to Kurla Bus Depot, Kurla, Mumbai - 400070, India. Tel: +91-22-2653 6917

CIN : U85100MH1991PLC063096

Rate 84 . Age not entered, assumed to be 50 years old for purpose of ECG interpretation
 PR 132 . Sinus rhythm.....normal P axis, V-rate 50- 99
 QRSD 100 . Abnormal R-wave progression, early transition.....QRS area>0 in V2
 QT 372 . Baseline wander in lead(s) V5,V6
 QTc 440

--AXIS--

P 66
 QRS 71
 T 54

- OTHERWISE NORMAL ECG -

12 Lead; Standard Placement

Unconfirmed Diagnosis

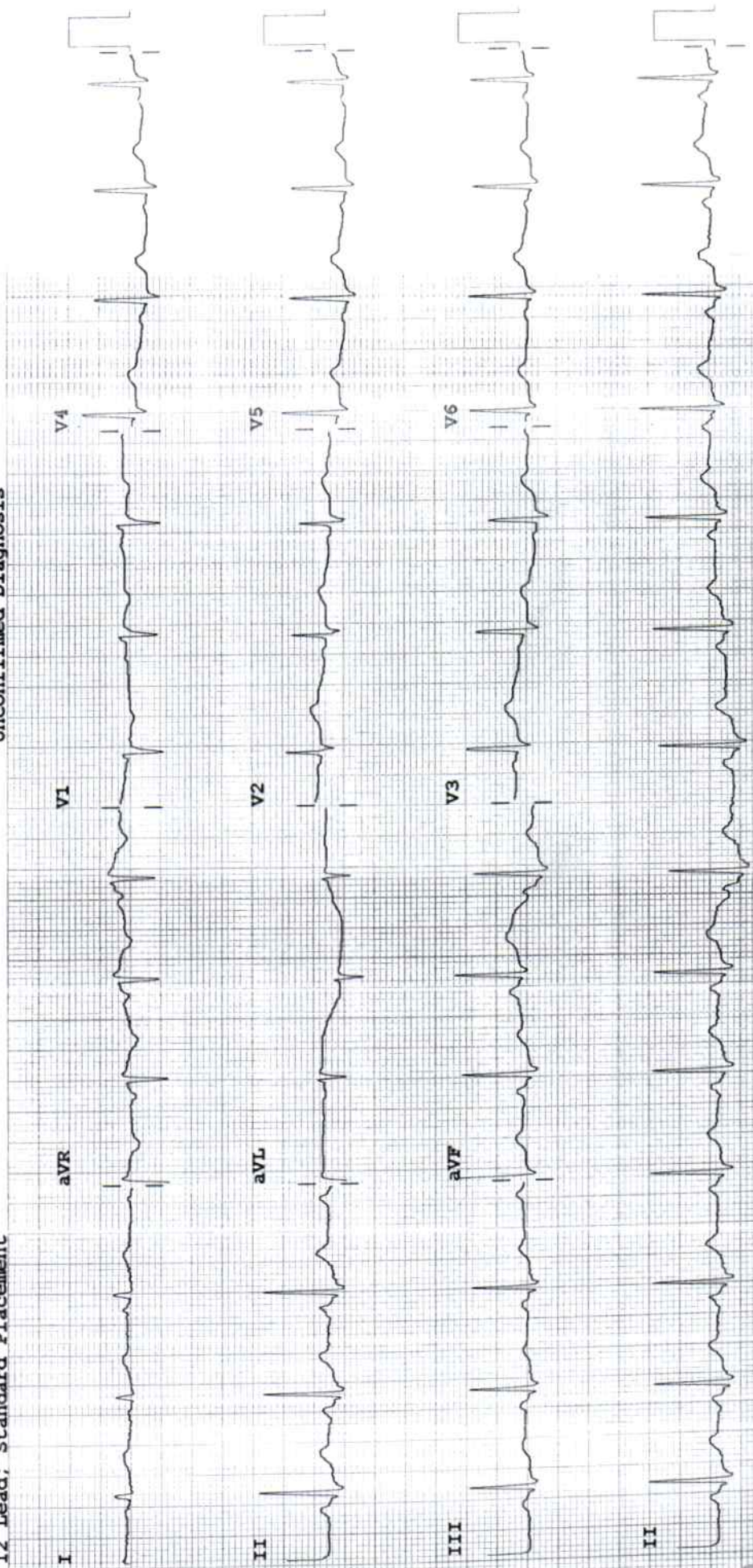

Name : Pramita Mohan Age/ Sex : yrs / Date: 20/2/28

Fundus Examination
(Direct Ophthalmoscopy)

	Right	Left
Media	C _u	C _u
<u>Optic Disc</u>		
Colour		
Size		
Shape		
Margin		
NRR	0.3:1	0.3:1
C:D		
<u>Blood Vessels</u>		
A:V ratio		
Abnormalities		
<u>Macula</u>		
FR	+	+
Abnormalities		
<u>Periphery</u>	(B) full	none
<u>Impression</u>		✓

Dr. NITIN DHOK
9096377550
Consultant Ophthalmology



WOCKHARDT HOSPITALS, NAGPUR

1643, North Ambazari Road, Nagpur - 440 010. Tel : (0712) 6624444, 6624100

Website : www.wockhardthospitals.com

Registered Office : A/501, 5th Floor, Kanakia Zillion, Next to Kuria Bus Depot, Kuria, Mumbai - 400070, India. Tel: +91-22-2653 6917

CIN : U85100MH1991PLC063096

Dr. Vaibhav Parekh,
B.D.S., Cert. in Implantology,
Consultant - Dentist
M.S.D.C. Reg No. A 19781

WOCKHARDT
HOSPITALS

LIFE
WINS

Date 26/8/23

Name: Mrs Pranita Monari

UHID: 32/F

Primary Diagnosis:

Chief Complaints: Dental checkup.

R: _____

B.P.: _____ mmHg

Pain - Yes / No

Fall Risk: _____

• R_x O/E. Impacted \bar{e} $\frac{8}{8}$

Carious \bar{e} $\frac{8}{8}$

Stains ++

Calculus ++

Adv. Extraction \bar{e} $\frac{8}{8}$
Complete Sealing.

FOLLOW-UP AFTER

_____ DAYS



WOCKHARDT HOSPITALS, NAGPUR

1643, North Ambazari Road, Nagpur - 440 010, Tel : (0712) 6624444, 6624100

Fax : (0712) 2261266 Website : www.wockhardthospitals.com

Registered Office Address :- Wockhardt Towers , BKC , Bandra (East) Mumbai 400051

CIN: U85100MH1991PLC063096

DEPARTMENT OF RADIO DIAGNOSTICS

Patient Name : MRS. PRANITA SHANTANU MOHARIL
Age/Sex : 35 Yrs / Female Order Date : 26/08/2023 09:44 AM
UHID : WHN2.0000343839 Referred by :
Reporting Date : 26/08/2023 03:04 PM Order No. : 8733
Bill No. : OCR3/24/0002398

USG ABDOMEN WITH PELVIS :

Real time sonography of the abdomen and pelvis was performed using the 3.5 MHz transducer.

The liver is normal in size and echotexture. No focal parenchymal lesion noted.
Intrahepatic biliary tree and venous radicles are normal.
The portal vein and CBD appear normal in course and calibre.
The gall bladder is normal in size with a normal wall thickness and there are no calculi noted within.
The pancreas is normal in size and echotexture. No evidence of focal lesion or calcification or duct dilatation seen.
The spleen is normal in size and echotexture.
Both kidneys are normal in size, position and echogenecity.
Cortical thickness and corticomedullary differentiation are normal.
No hydronephrosis or calculi noted.
The bladder is normal in contour, capacity and wall thickness.
No vesical calculi noted.
The uterus is normal in size and anteverted in position.
Myometrial echotexture is homogenous. No focal lesions seen.
Endometrial echocomplex is central in position and 6 mm in thickness.
Both ovaries are normal in size and echogenecity.
No adnexal mass lesion seen.
There is no evidence of free fluid in pouch of Douglas.

There is no evidence of ascites.

Impression :

No significant abnormality noted on this study.

DR. PREETI CHOUDHARY JAIN
M.B.B.S., D.M.R.E.
RADIOLOGIST

