



Rama Krishna Multispeciality Hospital

257-A, TALWANDI, KOTA (RAJ.) ☎ : 0744-2433111, M.9414227325
www.bestladydoctor.com | E-mail : rxkota@gmail.com

Bhupender Khatri

23/9/23

DOB 8/9/92

Mob 8058676101

I-36

BP-146/100

HT 121

wt 88kg

BMI 30

Chest I 89

Sub 85

Abd - 86cm

U.S. 6/6 Colon ⊙

ENT - Na.

Det 20

fit & fair

डॉ. यश भागवत
एम.डी. गैनेरल
रामा कृष्णा हॉस्पिटल
रजि. नं. 20382



shub

डॉ. युश भार्गव
एम.बी.बी.एस.
सनातनधर्मा हॉस्पिटल
राजि. नं 20382





GOOD HEALTH LAB

RAMAKRISHNA HOSPITAL

(UNIT OF DR. L.K. BHARGAVA & SONS HUF)

257-A, Sheela Chaudhary Road, Talwandi, KOTA-5 (Raj.)



Patient Report

Name: BHUPENDRA
Age: 31 Years
Dr. Name: DR YASH

Gender: Male

PID: 30
Sample Mode: Whole Blood
Sequence ID: 202309230027

Run Date: 23/09/2023

Printed ON: 23/09/2023 02:35:07 pm

Parameter	Result	Flags	Units	Limits
WBC	5.5		$\times 10^3 / \mu\text{L}$	4-10
LYMP#	2.5		$\times 10^3 / \mu\text{L}$	1-5
MID#	1		$\times 10^3 / \mu\text{L}$	0.1-1.5
GRAN#	2		$\times 10^3 / \mu\text{L}$	2-7
LYMP%	46.5	H	%	20-40
MID%	18.2	H	%	3-15
GRAN%	35.3	L	%	40-60
RBC	4.13	L	$\times 10^6 / \mu\text{L}$	4.5-5.5
HGB	13.3		g/dL	13-17
HCT	36.2	L	%	40.7-50.3
MCV	87.6		fL	83-103
MCH	32.2	H	pg	27-32
MCHC	36.7	H	g/dL	31.5-34.5
RDW-CV	16.4	H	%	11.6-15.4
RDW-SD	41		fL	39-46
PLT	198		$\times 10^3 / \mu\text{L}$	150-410
MPV	7.2		fL	5.9-12.3
PCT	0.142	L	%	0.22-0.44
PDW	16.8		%	8.3-25
PLCR	19.5		%	16.3-36.3
PLCC	38.6		$\times 10^3 / \mu\text{L}$	--

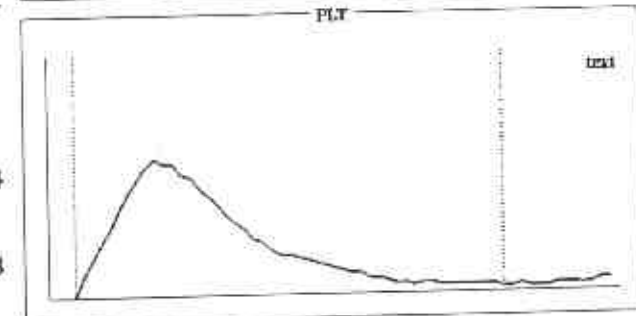
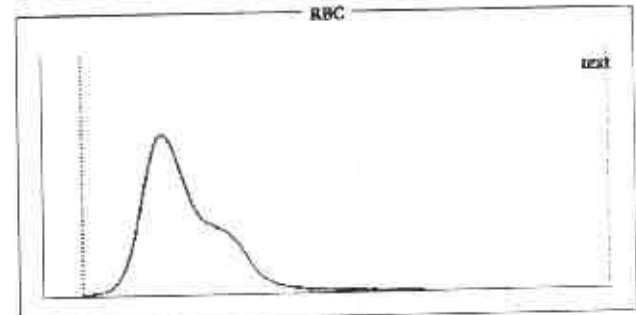
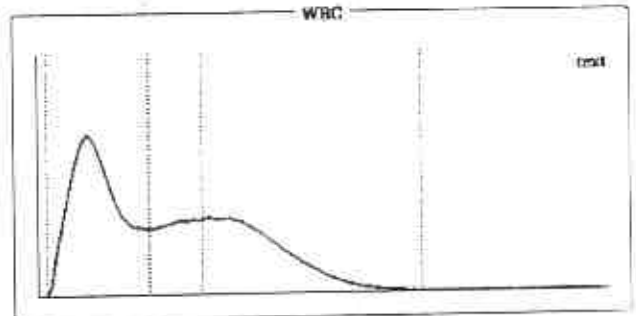

Histogram Flags:

?Atypical lymphocytes, ?Monocytosis, ?Hemolytic Anemia

Comments:

Signature of Technician

Conditions of Reporting :

We use best of the kits from international Market & the quality control is done by putting up Fresh standard/Control with each running.
The reported result are for information and for interpretation of the Referring Doctor only.
Result of card test are limited by time of Reading the card.
Results of tests may vary from laboratory to laboratory and also in some parameters time to time for the same patient.

Dr. Preeti Pathak MD (Path.)
Reg. 24703/15880

Signature of Pathologist

Tel 0744-3562955,

Mob.: For Lab Report - 9414227325, 9610209797

E-mail : rxkota@gmail.com



GOOD HEALTH LAB

RAMAKRISHNA HOSPITAL

(UNIT OF I.R. L.K. BHARGAVA & SONS HUF)



PATIENT'S NAME: **BHUPENDRA KHATRI** 257 A, Sheela Chaudhary Road, Talwandi, KOTA AGE/SEX : **28 Years/Male**

LAB NO. : **0800**

DATE : **23/09/2023**

REF. BY : **Dr. YASH BHARGAVA**

BIO-CHEMISTRY

Test Name	Test Results	Normal Range
Blood Sugar Random	88.00 mg/dL	70.00-140.00 mg/dL
Aspartate-Aminotransferase (AST/SGOT)	19.00 IU/L	0.00-38.00 IU/L
Alanine-Aminotransferase (ALT/SGPT)	21.00 IU/L	0.00-40.00 IU/L
Serum for Gamma Glutamyl Transferase	46.00 U/L	9.00-52.00 U/L
Serum Alkaline Phosphatase	143.00 IU/L	0.00-270.00 IU/L
URIC ACID	6.0 mg/dl	2.3 - 6.1 (Female) 3.6 - 8.2 (Male)
BUN	20.00 mg/cL	15.00-45.00 mg/dL
Creatinine	0.74 mg/dL	0.70-1.30 mg/dL

Serum Bilirubin

Test Interval	Test Value	Unit	Typical Reference
Total Bilirubin	0.60	mg/dL	0.0 - 1.0
Direct Bilirubin	0.10	mg/dL	0.0 - 0.25
Indirect Bilirubin	0.50	mg/dL	0.2 - 1.0

Serum Total Protein A/G Ratio

Total Proteins	7.20	g/dL	6.0-8.5
Albumin	3.90	g/dL	3.4-5.0
Globulin	3.30	g/dL	2.3-3.5
A/G Ratio	1.18:1		1.0-2.3

Signature of Technician

Dr. Preeti Pathak
MD (Pathology)
Reg. No. 24703/15880
KOTA
Dr. Preeti Pathak, MD. (Path.)
Reg. 24703/15880

Conditions of Reporting :

We use best of the kits from international Market & the quality control is done by putting up Fresh standard/Control with each running.
The reported result are for information and for interpretation of the Referring Doctor only.
Result of card test are limited by time of Reading the card.
Results of tests may vary from laboratory to laboratory and also in some parameters time to time for the same patient.

Signature of Pathologist

Tel 0744-3562955,

Mob.: For Lab Report - 9414227325, 9610209797

E-mail : rxkota@gmail.com



GOOD HEALTH LAB RAMAKRISHNA HOSPITAL

(UNIT OF DR. L.K. BHARGAVA & SONS HUF)



257-A, Sheela Choudhary Road, Talwandi, KOTA-5 (Raj.)

PATIENT'S NAME: **BHUPENDRA KHATRI**

AGE/SEX : 28 Years/Male

LAB NO. : 0800

DATE : 23/09/2023

REF. BY : Dr. YASH BHARGAVA

HAEMATOLOGY

Test Name	Test Results	Normal Range
ESR	5 MM in 1st hr.	0-20 MM in 1st hr.

OTHER

Glycosylated Hb (HbA1C)

TEST	VALUE	REFERENCE VALUE
HBA1C	5.5 %	Excellent Control < 5.5% Good Control : 5.5 to 7.00% Fair Control : 7.00 to 8.00% Poor Control : > 8.0 %

NOTE :-

HbA1C is done on the spot with the latest Nycocard Reader 2, a test based on spectral reflectance. The assay used here is boronate affinity. Remember, the HbA1C is not the same as the glucose level. It is far superior to the blood glucose reading & it gives an average reading for the past 8-12 weeks.

Signature of Technician

Conditions of Reporting :

We use best of the kits from international Market & the quality control is done by putting up Fresh standard/Control with each running.
The reported result are for information and for interpretation of the Referring Doctor only.
Result of card test are limited by time of Reading the card.
Results of tests may vary from laboratory to laboratory and also in some parameters time to time for the same patient.

Dr. Preeti Pathak
MD (Pathology)
Reg. No. 24703/15880
Ramakrishna Hospital, Kota

Dr. Preeti Pathak, MD. (Path.)
Reg. 24703/15880

Signature of Pathologist

Tel 0744-3562955,

Mob.: For Lab Report - 9414227325, 9610209797

E-mail : rxkota@gmail.com



GOOD HEALTH LAB RAMAKRISHNA HOSPITAL

(UNIT OF DR. L.K. BHARGAVA & SONS HUF)



PATIENT'S NAME: **BHUPENDRA KHATRI** 257 A, Sheela Chaudhary Road, Talwandi, KOTA-5 (Raj.) AGE/SEX : **28 Years/Male**

LAB NO. : **0800**

DATE : **23/09/2023**

REF. BY : **Dr. YASH BHARGAVA**

HAEMATOLOGY

Test Name	Test Results	Normal Range
Blood Group Rh Factor		
TEST	RESULT	
BLOOD GROUP	= "B"	
Rh FACTOR	= POSITIVE	

ORGAN PANEL

Lipid Profile

TEST	TEST VALUE	UNIT	NORMAL VALUE
Serum Cholesterol	178.0	mg/dL	130-200 mg%
Triglyceride	100.0	mg/dL	Up to 150 mg%
HDL Cholesterol	42.0	mg/dL	30-70 mg%
LDL Cholesterol	116.0	mg/dL	Up to 150 mg%
VLDL Cholesterol	20.0	mg/dL	Up to 80 mg %

Signature of Technician

Conditions of Reporting :

We use best of the kits from international Market & the quality control is done by putting up Fresh standard/Control with each running.
The reported result are for information and for interpretation of the Referring Doctor only.
Result of card test are limited by time of Reading the card.
Results of tests may vary from laboratory to laboratory and also in some parameters time to time for the same patient.

Dr. Preeti Pathak
MD (Pathology)
Reg. No. 24703/15880
Ramakrishna Hospital, Kota

Dr. Preeti Pathak, MD. (Path.)
Reg. 24703/15880

Signature of Pathologist

Tel 0744-3562955,

Mob.: For Lab Report - 9414227325, 9610209797

E-mail : rxkota@gmail.com



GOOD HEALTH LAB RAMAKRISHNA HOSPITAL

(UNIT OF DR. L.K. BHARGAVA & SONS HUF)



PATIENT'S NAME: **BHUPENDRA KHATRI** 257-A, Sheela Chaudhary Road, Talwandi, KOTA-5 (Raj.)

AGE/SEX : 28 Years/Male

LAB NO. : 0800

DATE : 23/09/2023

REF. BY : Dr. YASH BHARGAVA

CHEMILUMINESCENCE BY CENTAUR CP

TEST	OBSERVED VALUE	NORMAL RANGE
Tri Iodothyronine (T3)	1.00 ng/ml	0.60-1.81 ng/ml
Total Thyronine (T4)	7.21 ug/dl	3.20-12.6 ug/dl
Thyroid Stimulating Hormone (TSH)	1.40 uIU/ml	Adults: 0.5 - 5.50 uIU/ml 1- 30 days : 0.52 - 16.00 1mo - 5yrs: 0.46 - 8.10 6 - 18 yrs : 0.36 - 6.00

SUMMARY:

T3 & T4 : Primary malfunction of the thyroid gland may result in excessive (hyper) or below normal (hypo) release of

T3 & T4. Disease in any portion of the thyroid - pituitary-hypothalamus system may influence the levels of

T3 & T4.

T4 levels are sensitive and superior indicator of hypothyroidism.

T3 levels better define hyperthyroidism, is an excellent indicator of the ability of thyroid to respond to both stimulatory and suppressive tests.

TSH : Circulating TSH levels are important in evaluating thyroid function. TSH is used in the differential diagnosis

of primary (thyroid) from secondary (pituitary) and tertiary (hypothalamus) hypothyroidism. In primary

hypothyroidism, TSH levels are elevated, while in secondary and tertiary hypothyroidism, TSH levels are low.

In primary hyperthyroidism, T3 & T4 levels are elevated and low or undetectable TSH.

Signature of Technician

Conditions of Reporting :

We use best of the kits from international Market & the quality control is done by putting up Fresh standard/Control with each running.

The reported result are for information and for interpretation of the Referring Doctor only.

Result of card test are limited by time of Reading the card.

Results of tests may vary from laboratory to laboratory and also in some parameters time to time for the same patient.

Dr. Preeti Pathak, MD. (Path.)
Reg. 24703/15880

Signature of Pathologist

Tel 0744-3562955,

Mob.: For Lab Report - 9414227325, 9610209797

E-mail : rxkota@gmail.com



GOOD HEALTH LAB RAMAKRISHNA HOSPITAL

(UNIT OF DR. L.K. BHARGAVA & SONS HUF)



PATIENT'S NAME: **BHUPENDRA KHATRI** 257-A, Sheela Chaudhary Road, Talwandi, KOTA-5 (Ra.)

LAB NO. : 0800

AGE/SEX : 28 Years/Male

REF. BY : Dr. YASH BHARGAVA

DATE : 23/09/2023

CLINICAL PATHOLOGY

Urine-Routine Examination

PHYSICAL & CHEMICAL

REFERENCE VALUE

Colour	: Pale Yellow	
Apperance	: Clear	Clear
Reaction (pH)	: 5.9	4.5 - 6.5
Sp. Gravity	: 1.030	1.000 - 1.035
Albumin	: Nil	Negative
Glucose	: Nil	Negative

MICROSCOPIC

RBC	: Absent	1-2 /HPF
WBC	: Absent	1-2 /HPF
Epit.Cells	: Absent	1-2 /HPF
Crystals	: Nil	
Cast	: Nil	
Other	: Nil	

Signature of Technician

Conditions of Reporting :

We use best of the kits from international Market & the quality control is done by putting up Fresh standard/Control with each running.
The reported result are for information and for interpretation of the Refering Do for only.
Result of card test are limited by time of Reading the card.
Results of tests may vary from laboratory to laboratory and also in some parameters time to time for the same patient.

Dr. Preeti Pathak
Reg. 24703/15880

Signature of Pathologist

Tel 0744-3562955,

Mob.: For Lab Report - 9414227325, 9610209797

E-mail : rxkota@gmail.com



GOOD HEALTH LAB RAMAKRISHNA HOSPITAL

(UNIT OF DR. L.K. BHARGAVA & SONS HUF)



257-A, Sheela Chaudhary Road, Talwandi, KOTA, RAJ. AGE/SEX : 28 Years/Male

PATIENT'S NAME: **BHUPENDRA KHATRI**

LAB NO. : 0800

DATE : 23/09/2023

REF. BY : Dr. YASH BHARGAVA

RADIO-DIAGNOSIS

X-RAY CHEST PA VIEW

1. Both the lung fields are clear. Bronchovascular markings are within normal limits.
2. Both the hilar shadows are of normal size and shape, density.
3. Heart shadows appears central, normal in size and shape.
4. Trachea is in midline.
5. Both the domes of diaphragm are clear and sharp.
6. Both the C.P. angles are clear.
7. Bony cage and soft tissue shadows are normal.

IMPRESSION : Normal chest radiograph.

=====

Yash
M.B.B.S., G.N.B.

Signature of Technician

Conditions of Reporting :

We use best of the kits from International Market & the quality control is done by putting up Fresh standard/Control with each running.
The reported result are for information and for interpretation of the Referring Doc or only.
Result of card test are limited by time of Reading the card.
Results of tests may vary from laboratory to laboratory and also in some parameters time to time for the same patient.

Dr. Preeti Pathak, MD. (Path.)
Reg. 24703/15880

Signature of Pathologist

Tel 0744-3562955,

Mob.: For Lab Report - 9414227325, 9610209797

E-mail : rxkota@gmail.com



GOOD HEALTH LAB RAMAKRISHNA HOSPITAL

(UNIT OF DR. L.K. BHARGAVA & SONS HUF)



PATIENT'S NAME: **BHUPENDRA KHATRI** 257-A, Sheela Chaudhary Road, Talwandi, KOTA-5 (Ra.)

LAB NO. : 0800

AGE/SEX : 28 Years/Male

REF. BY : Dr. YASH BHARGAVA

DATE : 23/09/2023

ULTRA SONOGRAPHY

SONOGRAPHY FOR WHOLE ABDOMEN

- LIVER:** Appear normal in size, Non-tender with smooth & regular contour. Parenchymal echopattern appears homogeneous. The IHBR & hepatic vein radicals are not dilated. No evidence of focal echopoor / echorich lesion. Portal vein diameter is normal 10 mm. CBD diameter normal 03 mm.
- GALL BLADDER:** Gall bladder is physiologically distended & normal in size, shape & contour. Walls are smooth & regular with normal thickness. There is no evidence of cholelithiasis. The Murphy's sign is negative.
- PANCREAS:** Normal in size, shape, contour. There is no evidence of focal lesion. Pancreatic duct is not dilated. Pancreatic substance shows homogeneous parenchymal echopattern. Paraortic lymph nodes & SMA appear normal.
- SPLEEN:** Normal in size & echopattern. Vessels seen in splenic hilum are not dilated.
- KIDNEYS:** Appear normal in size, shape, position, contour, cortical echogenicity & pelvicalyceal system. The corticomedullary demarcation is fair & ratio appears normal. There is no evidence of hydronephrosis, Nephrolithiasis.

Size right kidney 101 mm. X 78 mm.

Size left kidney 103 mm. X 79 mm.

Signature of Technician

Conditions of Reporting :

We use best of the kits from international market & the quality control is done by putting up Fresh standard/Control with each running.
The reported result are for information and for interpretation of the Referring Doctor only.
Result of card test are limited by time of Reading the card.
Results of tests may vary from laboratory to laboratory and also in some parameters time to time for the same patient.

Dr. Preeti Pathak, MD. (Path.)
Reg. 24703/15880

Signature of Pathologist

Tel 0744-3562955,

Mob.: For Lab Report - 9414227325, 9610209797

E-mail : rxkota@gmail.com



GOOD HEALTH LAB RAMAKRISHNA HOSPITAL

(UNIT OF DR. L.K. BHARGAVA & SONS HUF)



PATIENT'S NAME: **BHUPENDRA KHATRI** 257-A, Sheela Chaudhary Road, Talwandi, KOTA-5 (Raj.)

LAB NO. : 0800

AGE/SEX : 28 Years/Male

REF. BY : Dr. YASH BHARGAVA

DATE : 23/09/2023

URI.BLADDER: Bladder walls are smooth & normal in thickness. There is No evidence of mass / stone in the lumen. Bladder capacity appears normal & postvoid Residual volume not significant.

PROSTATE: Normal in shape, contour & parenchymal echogenicity. Its capsule is intact and there is no evidence of focal lesion. Size 23 X 26 X 23 mm. Volume 11 gms.

SPECIFIC: No evidence of retroperitoneal mass/free fluid in peritoneal cavity.

IMPRESSION: Ultrasonographic findings are s/o of normal study.

M. Pathak
डॉ. प्रीति पाठक
पथक मेडिकल प्रैक्टिस
राजि. नं. 05211 / 22544

Signature of Technician

Conditions of Reporting :

We use best of the kits from international Market & the quality control is done by putting up Fresh standard/Control with each running.
The reported result are for information and for interpretation of the Referring Doc or only.
Result of card test are limited by time of Reading the card.
Results of tests may vary from laboratory to laboratory and also in some parameters time to time for the same patient.

Dr. Preeti Pathak, MD. (Path.)
Reg. 24703/15880

Signature of Pathologist

Tel 0744-3562955,

Mob.: For Lab Report - 9414227325, 9610209797

E-mail : rxkota@gmail.com

212526 / BHUPENDRA KHATRI / 31 Yrs / M / 171 Cms / 88 Kg Date: 23-Sep-2023 Ref'd By : DR MONIKA Examined By:

Stage	Time	Duration	Speed(mph)	Elevation	METS	Rate	% THR	BP	RPP	PVC	Comments
Supine	00:03	0:03	00.0	00.0	01.0	125	66%	—	000	00	
Standing	00:45	0:42	00.0	00.0	01.0	119	63%	140/100	186	00	
HV	01:17	0:32	00.0	00.0	01.0	101	53%	140/100	141	00	
Warm Up	01:55	0:38	00.0	00.0	01.0	111	59%	140/100	155	00	
ExStart	01:58	0:03	00.0	00.0	01.0	111	59%	140/100	155	00	
BRUCE Stage 1	04:58	3:00	01.7	10.0	04.7	182	96%	150/104	273	00	
BRUCE Stage 2	07:58	3:00	02.5	12.0	07.1	197	104%	160/106	315	00	
PeakEx	08:06	0:08	03.4	14.0	07.3	198	105%	160/106	316	00	
Recovery	09:06	1:00	01.1	00.0	01.2	185	98%	164/108	303	00	
Recovery	10:06	2:00	00.0	00.0	01.0	159	84%	160/106	254	00	
Recovery	11:06	3:00	00.0	00.0	01.0	133	70%	150/100	199	00	
Recovery	12:06	4:00	00.0	00.0	01.0	123	65%	144/98	177	00	
Recovery	13:06	5:00	00.0	00.0	01.0	127	67%	140/96	177	00	
Recovery	13:31	5:25	00.0	00.0	01.0	123	65%	140/96	172	00	

FINDINGS :

Exercise Time : 06:08
 Max HR Attained : 198 bpm 105% of Target 189
 Max BP Attained : 164/108
 Max Workload Attained : 7.3 Fair response to induced stress
 Test End Reasons : Test Complete

REPORT :

Dr. Yash Bhargava
 23/09/2023

Dr. Yash Bhargava

Doctor: DR YASH BHARGAVA

212526 / BHUPENDRA KHATRI / 31 Yrs / M / 171 Cms / 88 Kg / HR 125

Date: 23-Sep-2023 10:39:27 AM Weight: 1.01/25 lb/m 181 cm 171 cm BP: 111/75/85 mmHg Combined Modals: SpO2: 97% Modet: Dr: H11:005: 30 Hz

AX 30 ms Pos U

Entire: 00:09 0.0 m/s 0.5 mV
25 mm/Sec 1.0 Cm/mV

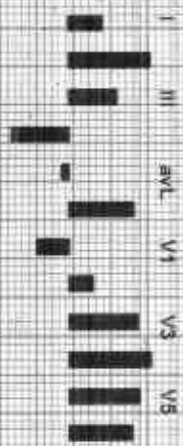
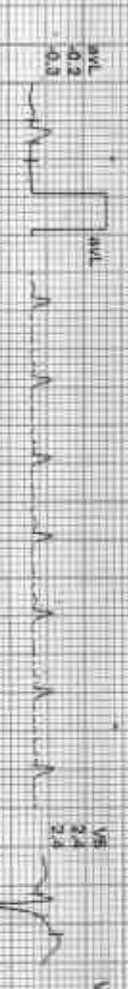
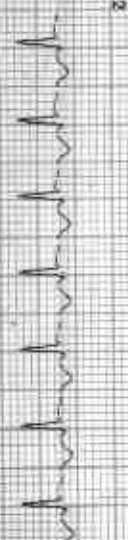

REMARKS:

Date: 25 Sep 2023 10:33:27 AM
AX 70 ms Post 4

ECG: 10/119 bpm (3% of HR) BP: 160/100 mmHg
Corrected Meanage: BLS CR Hold On HF 0.05 Hz LFE 3d Hz

EX Time 00:00 0.0 mHz 0.0 Hz
25 mm/Sec 1.0 cm/mV

I
RT: 0.8
ST: 1.0



VI
-0.4
-0.5



II
2.3
2.0



V2
1.4
1.3



III
1.5
1.1



V4
3.2
2.7



aVR
-1.5
-1.5



V6
2.2
2.8



aVL
0.4
0.0



V5
2.5
2.4



aVF
1.9
1.8



V8
2.0
1.8

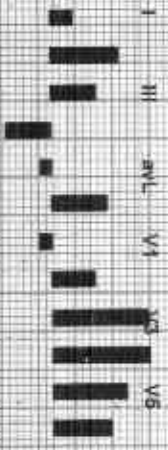

REMARKS:

212526 / BHUPENDRA KHATRI / 31 Yrs / M / 171 Cms / 88 Kg / HR 101

Date: 23-Sep-2023 10:53:27 AM METS: 1.0L/101 bpm 55% of HR BP: 140/100 mmHg

ECG: 05:05:HALF 35 Pz

AX 70 ms Post U

25 mm/sec 1.0 Cm/mV

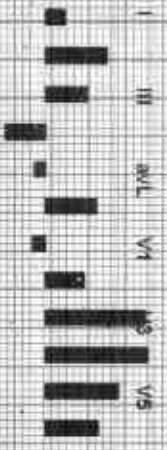

REMARKS:

ADK GENI (BD011251) QUALITERS

212526 / BHUPENDRA KHATRI / 31 Yrs / M / 171 Cms / 88 Kg / HR 111

Date: 23-Sep-2023 10:35:21 AM METS: 1.07/111 bpm 59% of THR BP: 140/100 mmHg Combined Medication: B.C. ON: NOCTON: HT: D25 HZLF: 35 Hz

4X 80 ms Post J

ExTime: 00:00 9.0 bpm 0.0%
25 mm/sec 1.0 cm/mV

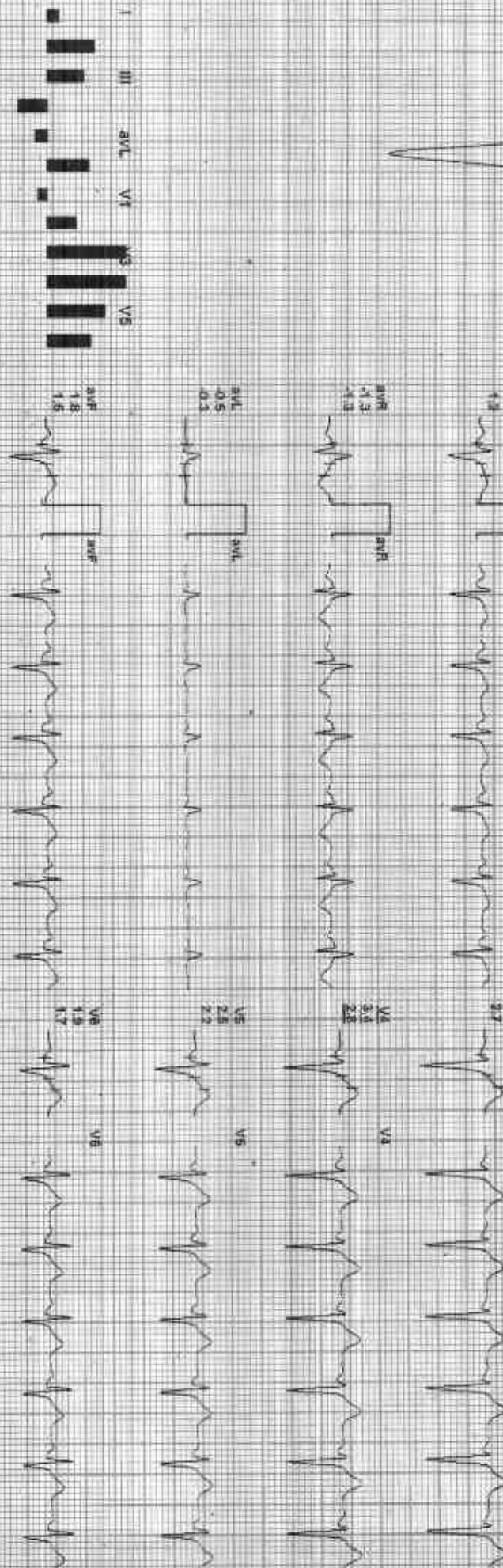
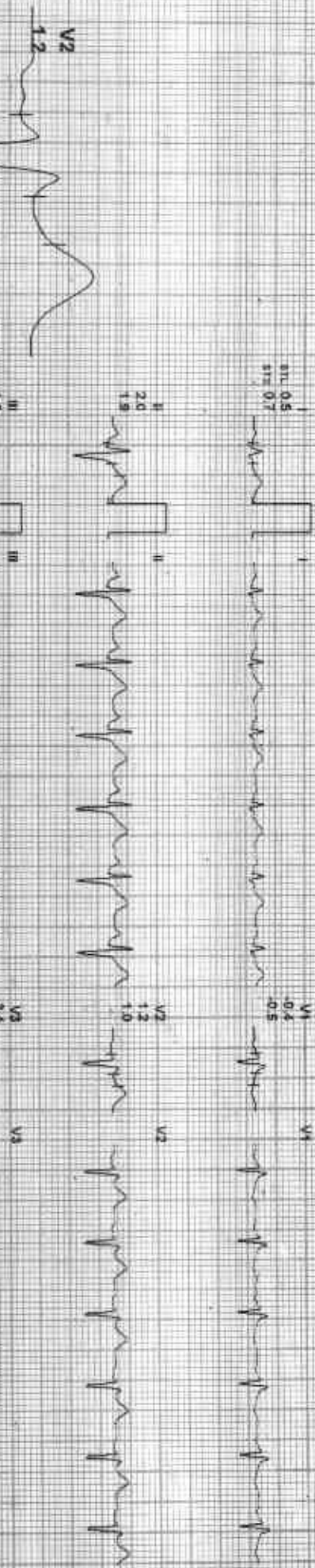

ADX GENESCO/201701240202

212526 / BHUPENDRA KHATRI / 31 Yrs / M / 171 Cms / 88 Kg / HR : 111

Date: 23-Sep-2021 10:33:27 AM ME: S. H. 111 Igm Saw of Tmp BP: 140/90 mmHg

ExtTime: 00:00 0.0 rpp 0.0W

4X 80 ms Post J

25 mm/Sec. 1.0 Cm/Div

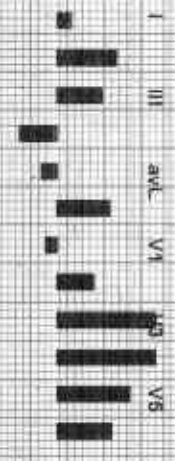
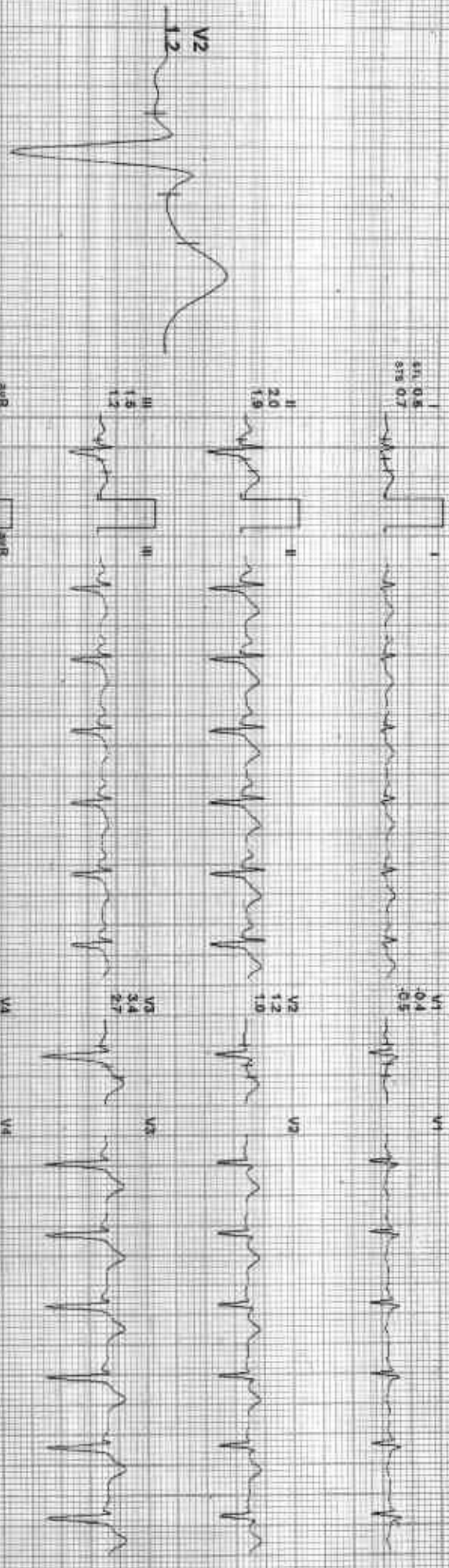

REMARKS

212526 / BHUPENDRA KHATRI / 31 Yrs / M / 174 Cms / 88 Kg / HR : 182

DATE: 23-Sep-2023 10:33:27 AM METS: 6.7 / 182 bpm 80% w/ TRN. BP: 150/104 mmHg. Combined Modifiers: BLT, ON, Nocturnal, CM, RH, UCB, H2LF, 35 Hz

EX Time: 03:00 1.7 mph 10.0%
25 mm/Sec 1.0 cm/mV

AX 60 mm Post U

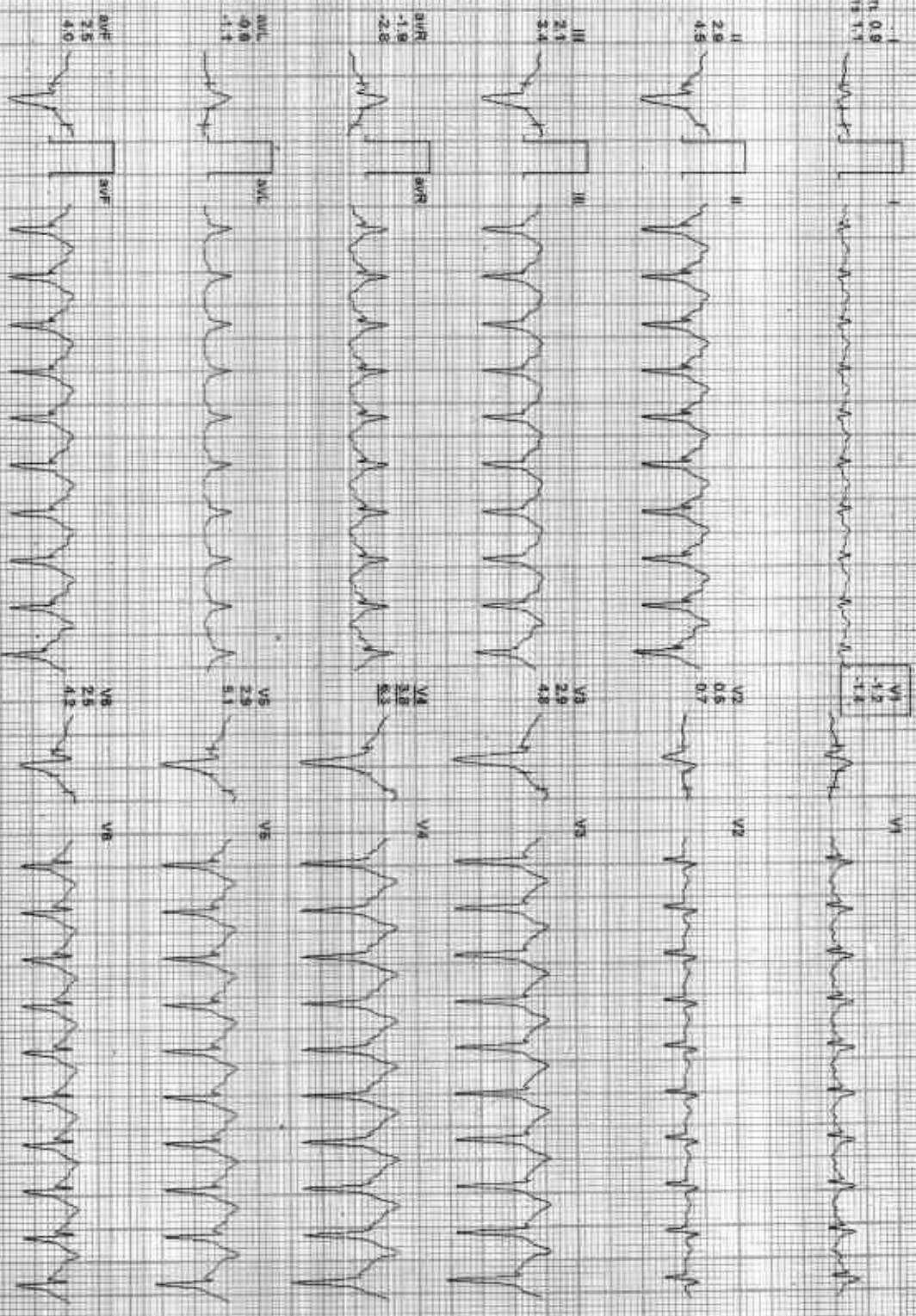
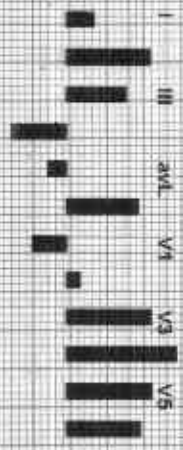

REMARKS:

ADDITIONAL COMMENTS:

212526 / BHUPENDRA KHATRI / 31 Yrs / M / 171 Cms / 88 Kg / HR : 197

Date: 23-Sep-2023 - 10:53:27 AM METS: 7.1 / 197 bpm / 104% of THR BP: 160/106 mmHg Corroborated Meds: SLG Oxy Durin. O: HF 0.95 HELLF 35%
AX 60 ms Post J
Estimated: 06:00 - 2.5 mph 12.0%
25 mm/Sec 1.0 Cm/mV

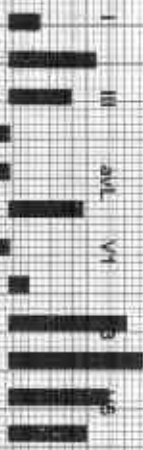
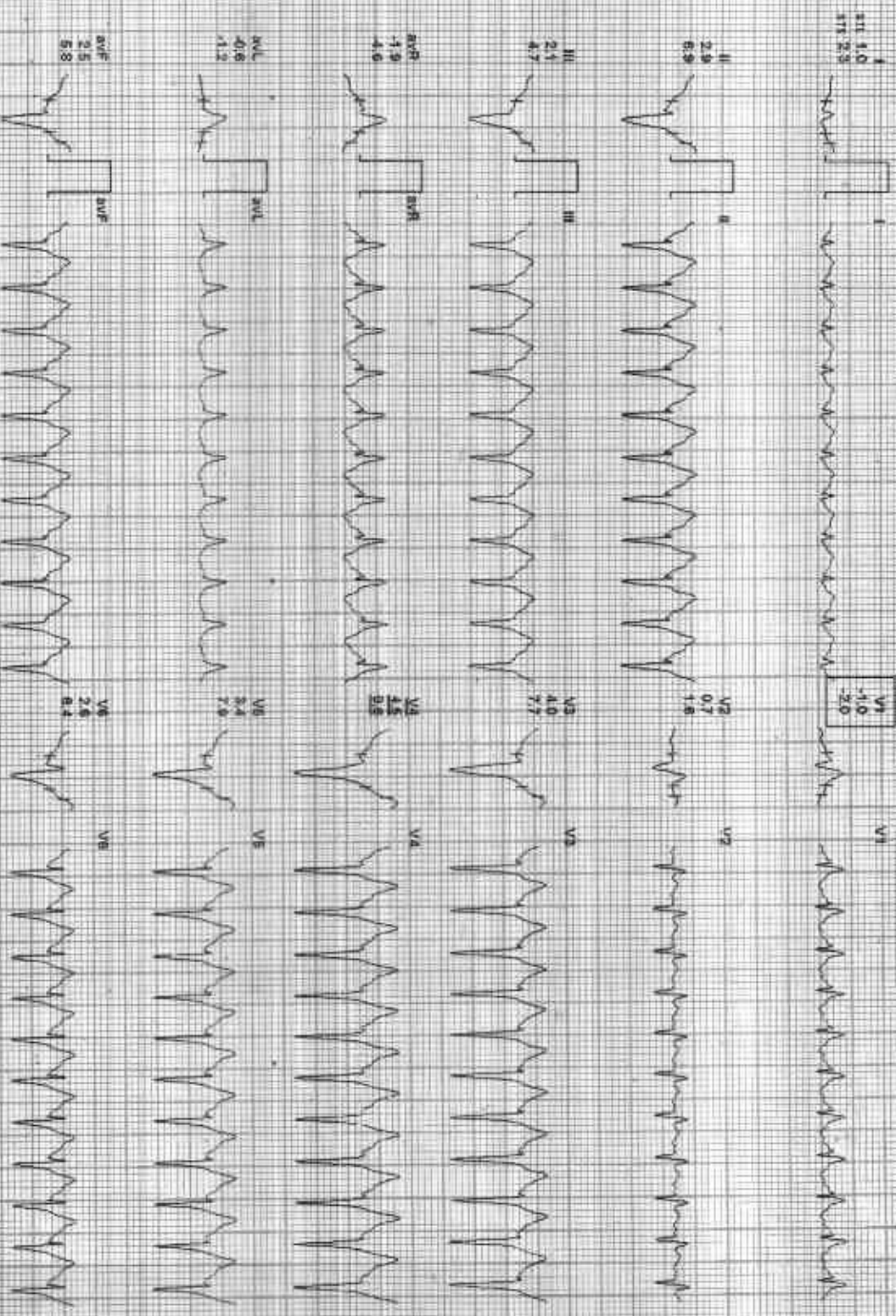

REMARKS:

212526 / BHUPENDRA KHATRI / 31 Yrs / M / 171 Cms / 88 Kg / HR 198

Enter: 29-Sep-2028 10:33:27 AM METS: 7.34 198 bpm 105% RHR BE: 160/106 mmHg Compnd Mds: 120 CM NICH CM HT: 0.165 m ALT: 35.1 kg

4X 40 ms Post U

ENTR: 00:08 5.4 TRPH: 14.0V
25 mm/sec 1.0 Cm/mV

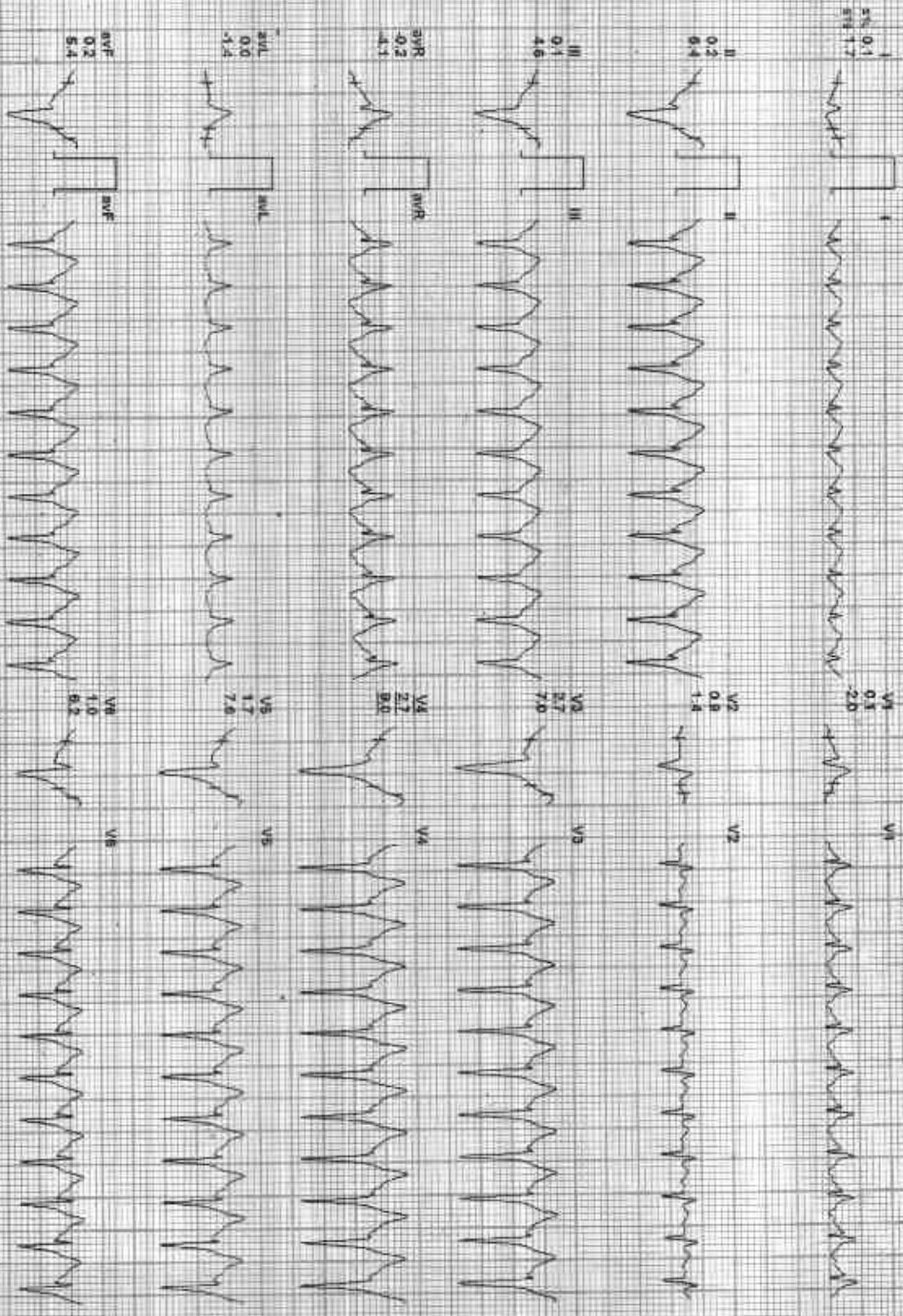

REMARKS: II aVR aVL V1 V2 V3 V4 V5 V6

212526 / BHUPENDRA KHATRI / 31 Yrs / M / 171 Cms / 88 Kg / HR. 185

Date: 23-Sep-2023 10:33:27 AM MEAS: 1.2V 185 bpm 98% of IHR BP: 164/102 mmHg CcmHg: 99 Medians: B/C-QV: 100/100 QV: 0.05 Hz/1.25 Hz
4X 40 ms/Pos. II ETime: 08:08 1.17min 0.0% 25 mm/sec 1.0 Cm/mV

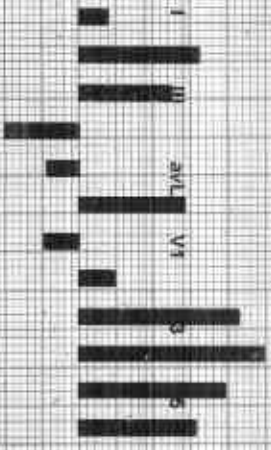
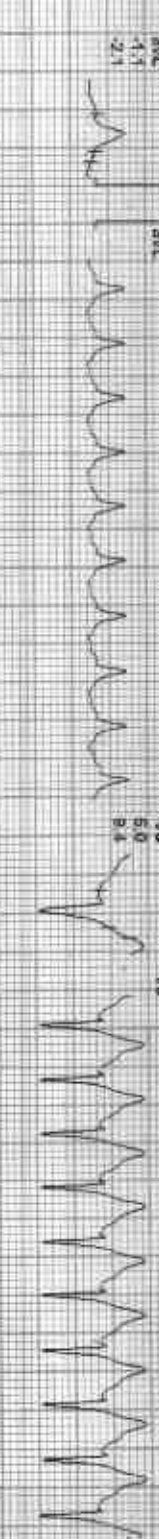

REMARKS:

212526 / BHUPENDRA KHATRI / 31 Yrs / M / 171 Cms / 88 Kg / HR 159

Date: 12-Sep-2021 10:25:21 AM METS: 1.0/1681 bpm/ 84% PR: 138 RR: 18 QRS: 117 ms QT: 357 ms QTc: 40 ms PR: 162 ms

4X 60 ms Post J

Ext: 08/08 0.0 mV 0.0%
25 mm/Sec 1.0 Cm/mV

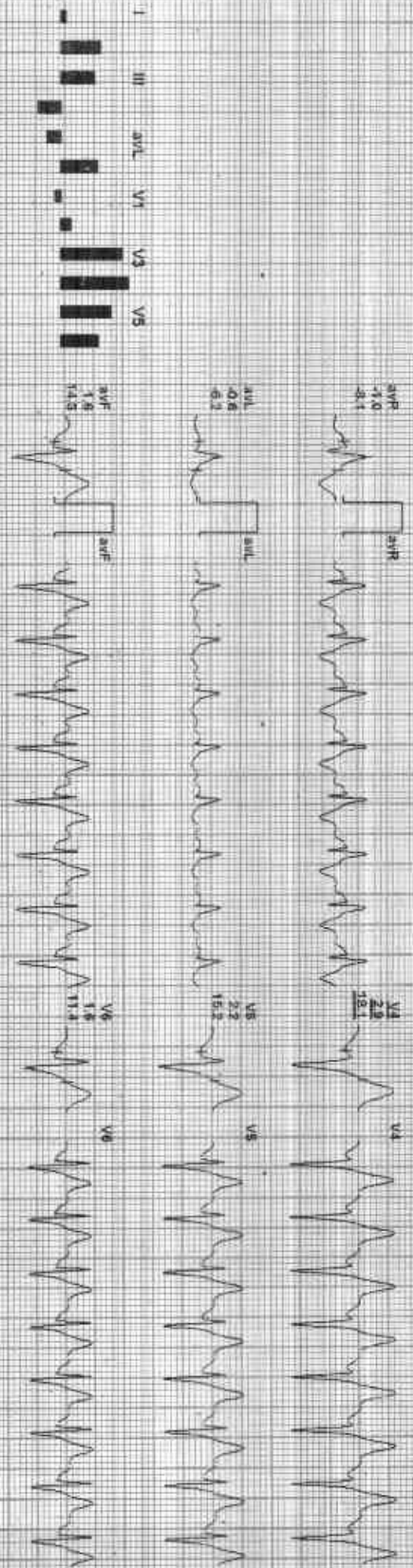
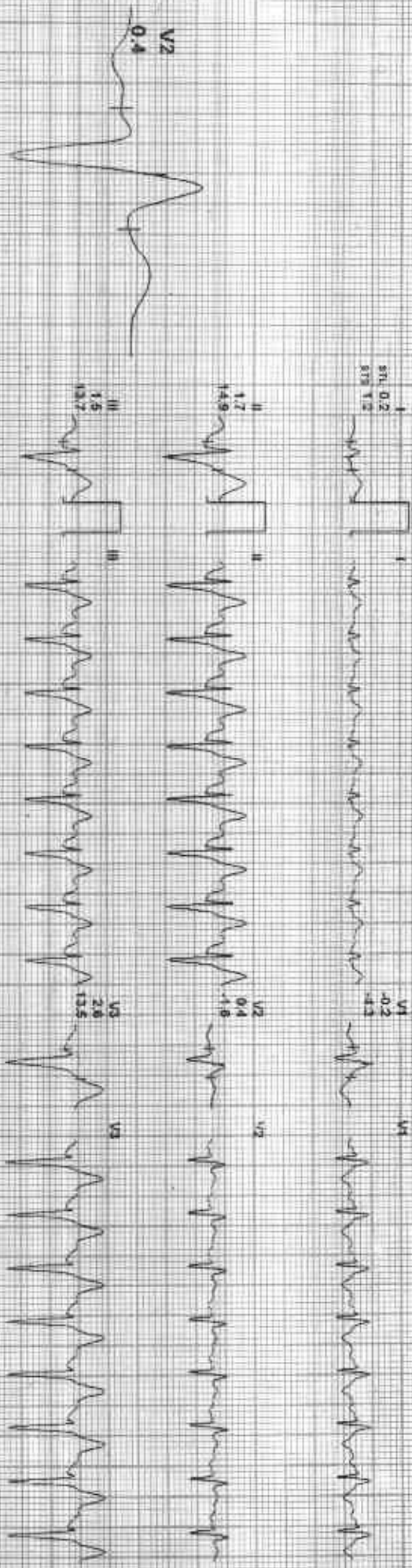

II aVR aVL V1 V2 V3 V4 V5 V6
SIGNALS

Date: 23-Sep-2025 10:33:27 AM METS: 1.0-1.33 bpm 70% of THR BP: 150/100 mmHg

ExTime: 09:08 0.0 rpm 0.0% 25mmSec 1.0CmmV

4X 80ms/Pos1J

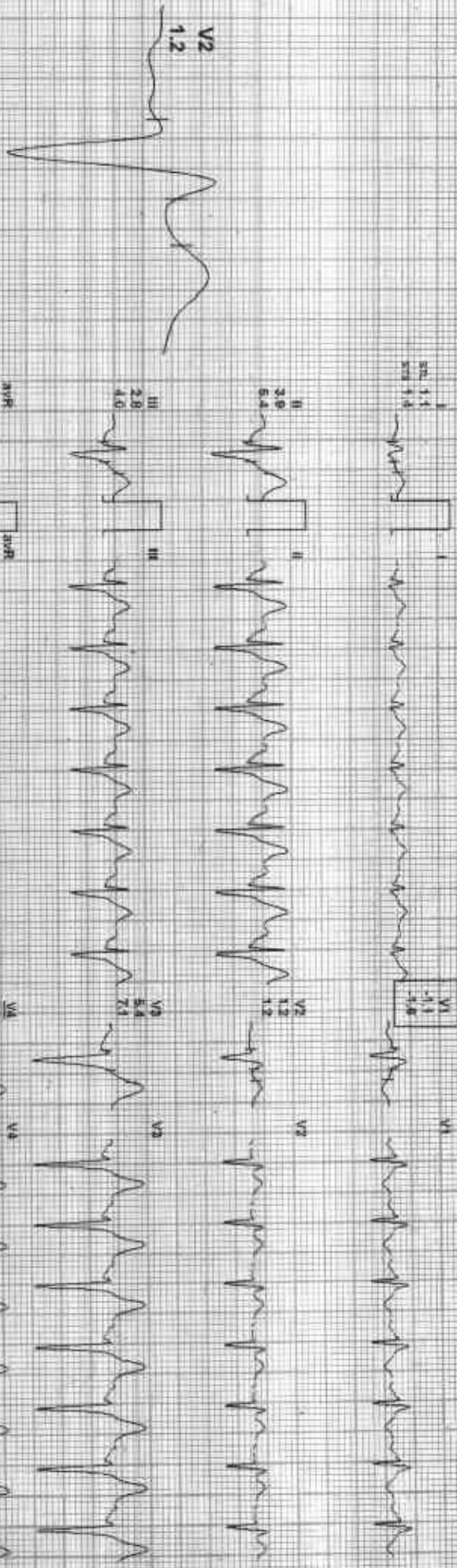

REMARKS: I II aVR aVL aVF V1 V2 V3 V4 V5 V6

212526 / BHUPENDRA KHATRI / 31 Yrs / M / 171 Cms / 88 Kg / HR : 123

Date: 23-Sep-2023 10:38:27 AM METS: 1.0 W 123 bpm 65% of THR BP: 114/88 mmHg Combined Medicines: BLC ORV NODIN DVT HE D05-F21F-59

4X 60 ms Post V

E1 Time: 08:38 0.0 mPR 9.0%
25 mm/Sec 1.0 cm/mV

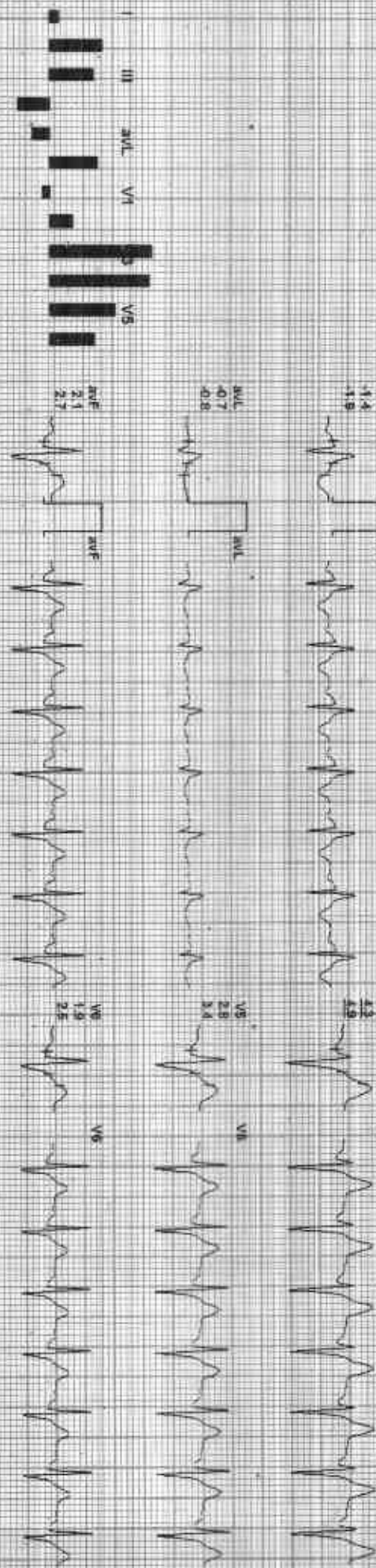
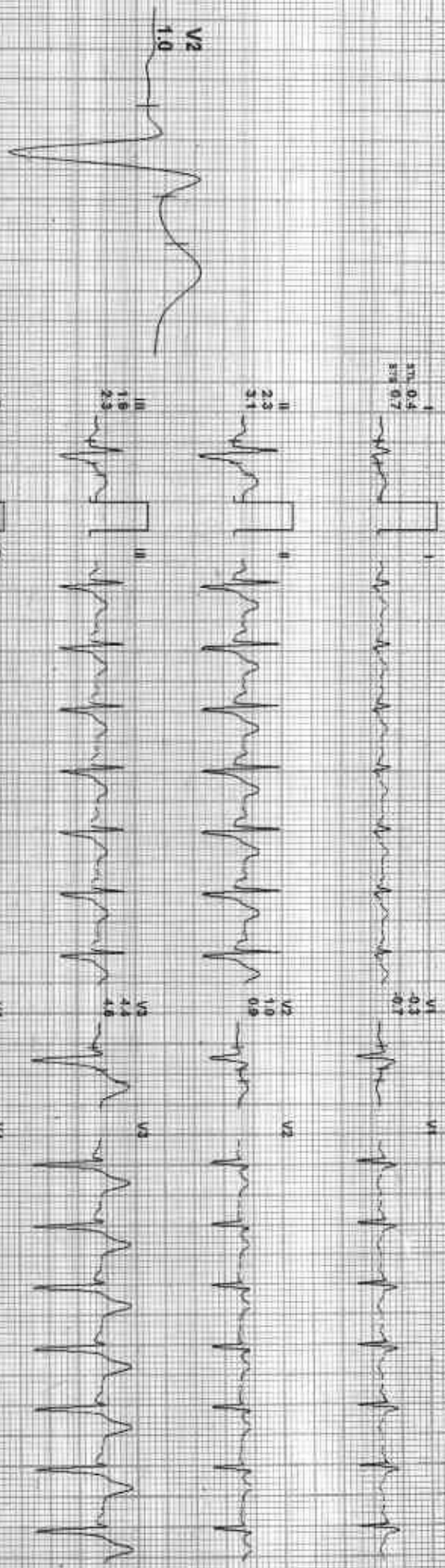

212526 / BHUPENDRA KHATRI / 31 YRS / M / 171 Cms / 88 Kg / HR : 127

Date: 23-Sep-2023 10:33:23 AM MET S: 1.0/1.27 bpm 67% of THR Sp: 140/96 mmHg Conduction: Normal ECG: Sinus Bradycardia

4X 20 ms Post J

ECG Time: 06:08 0.0 mV, 0.5 sec
25 mm/Sec 1.0 Cm/mV

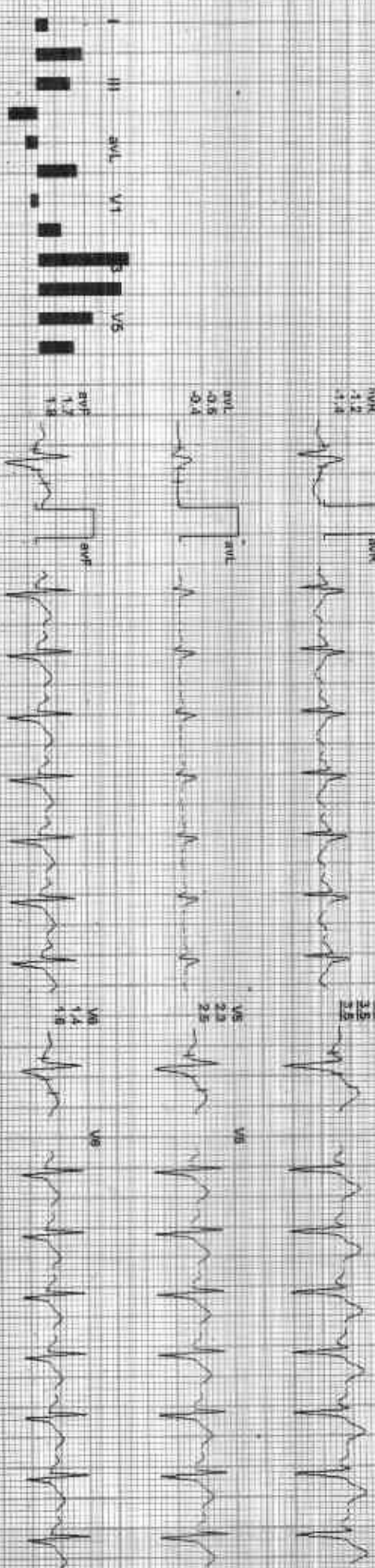
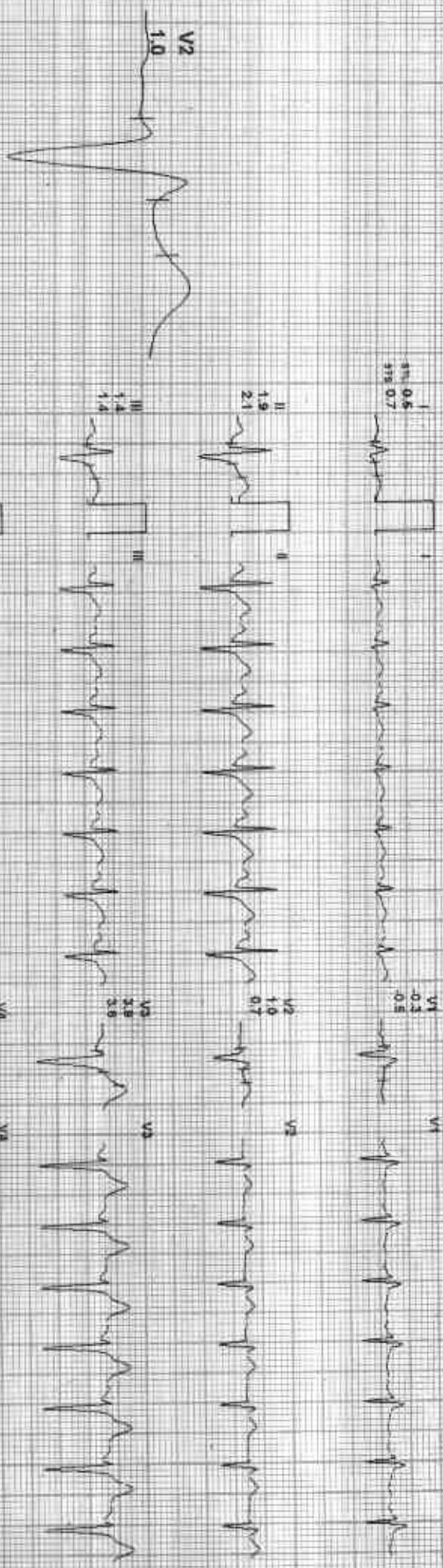

REMARKS: I, II, III, aVR, aVL, aVF, V1, V2, V3, V4, V5, V6

Dr. Sankar Kumar Ghosh

212526 / BHUPENDRA KHATRI / 31 Yrs / M / 171 Cms / 88 Kg / HR : 123

Date: 23-Sep-2024 10:33:27 AM METS: 1.0/423 bpm 69% of FHR BP: 140/95 mmHg Combined Measure/ ECG On Motion Dr: HF-D-05 HZ: 35 Hz

4X 70 ms Post I

Est Time: 16:08 4.0 min / 0.0%
25 mm/Sec. 1.0 cm/mV

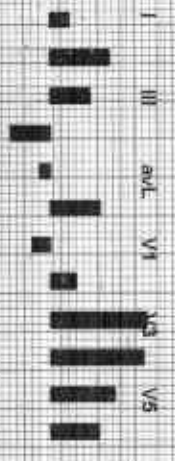
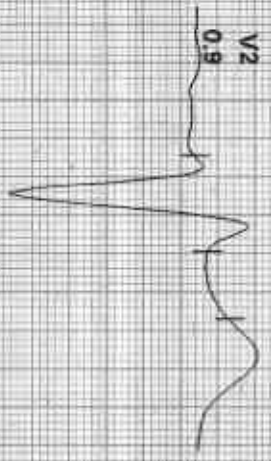

REMARKS:

Date: 13-Sep-2023 0:33:27 AM I II III aVR aVL aVF V1 V2 V3 V4 V5 V6



Date: 23-Sep-2023 10:53:27 AM I II III aVR aVL aVF V1 V2 V3 V4 V5 V6

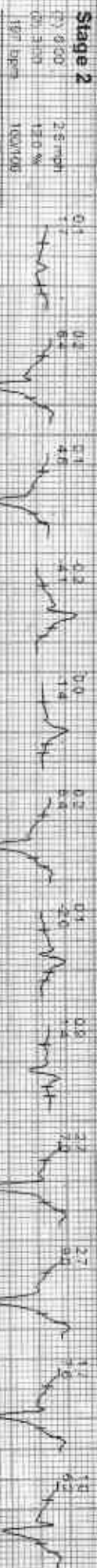

Date: 23 Sep 2023 10:33:27 AM

I II III AVR AVL AVF V1 V2 V3 V4 V5 V6



GOOD HEALTH LAB

RAMA KRISHNA HOSPITAL KOTA

Patient Information

ID: - 000316

Name: - SHUBENJARA

Age: - 37

Religion: -

Smoker: - N

Time/Date: - 10:51:02 23/09/23

ECG Settings

Technique Mode: - AUTO 3

Gain: - 10 mm/mV

Speed: - 25mm/Sec

Filter: - 0.5-30Hz

Notches: - 0X

Printed Lead: - II

ALLENBERG PISCES-A-103 (Ver.1.33)

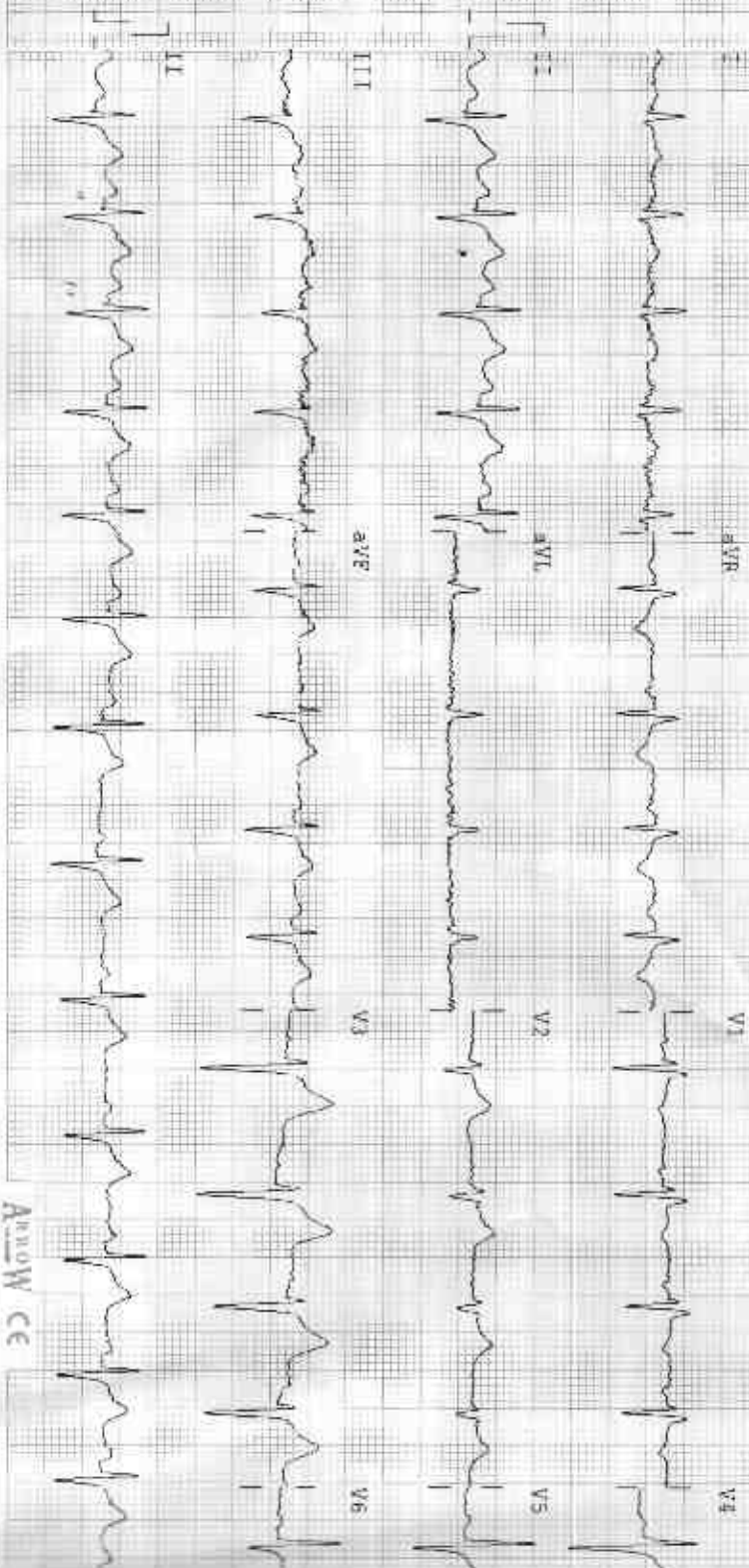

Arrow Ce

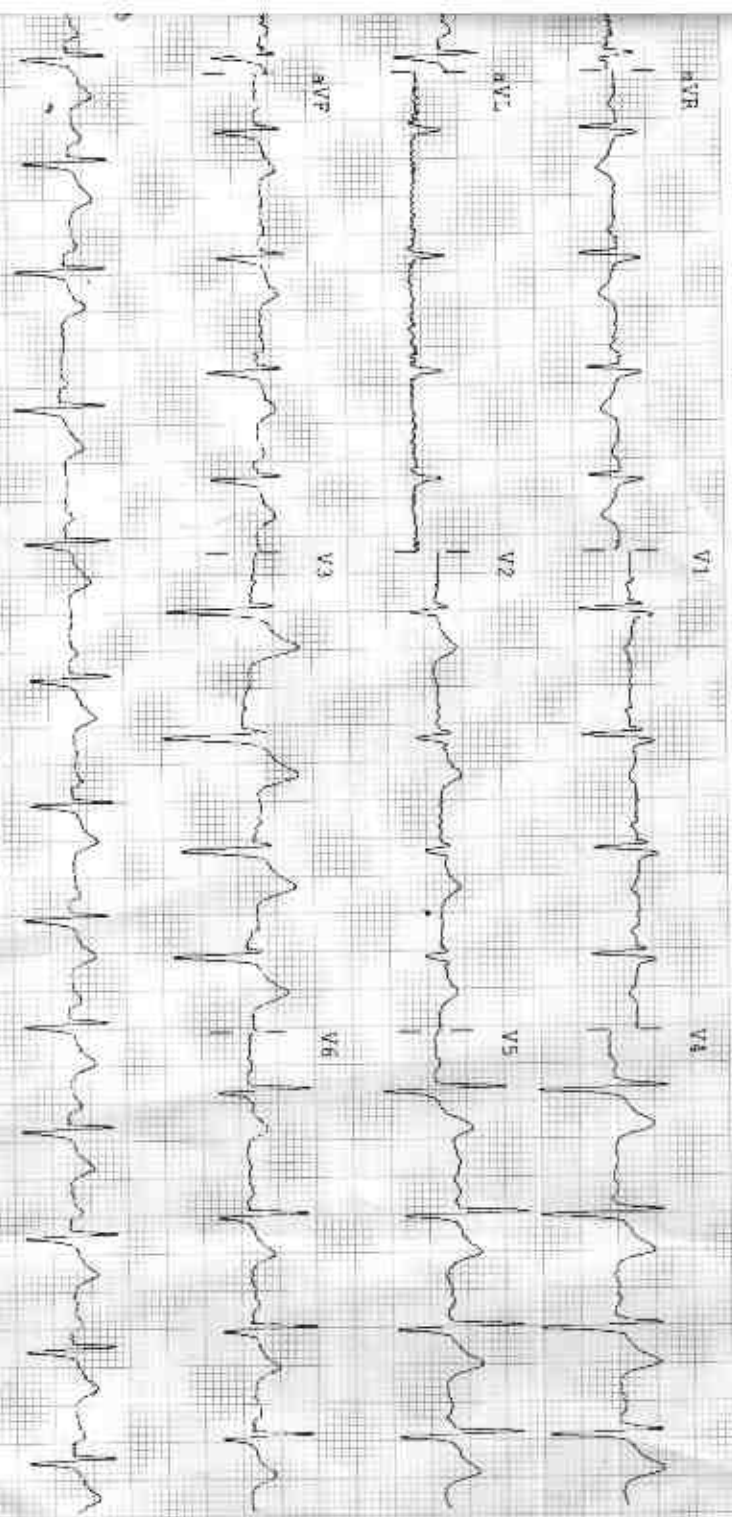

Arrow cT

Observations

HR - 118bpm
 R-R - 550 ms
 P-R - 115 ms
 QRS - 104 ms
 QT/QTc - 385/444 ms
 P Axis - 47°
 R Axis - 48°
 T Axis - 46°

Indications

Sinus Tachycardia
 Normal Electric Heart Axis

Remarks

Incorrect lead placement

Dr. N. S. ...
 सनाकुणा कस्पिटल
 रजि. नं. 006311/22544