

Name: Shobha Linga

30 yrs cm Kg BP

Heart Rate : 73 bpm

INTERVAL (ms)  
PR: 122 QRS: 60  
QT: 557 QTc: 623  
ST: 87

AXIS (deg)  
P : 48 QRS: 45  
T : 26

DR. VINO TAILOR  
MBBS-G41306

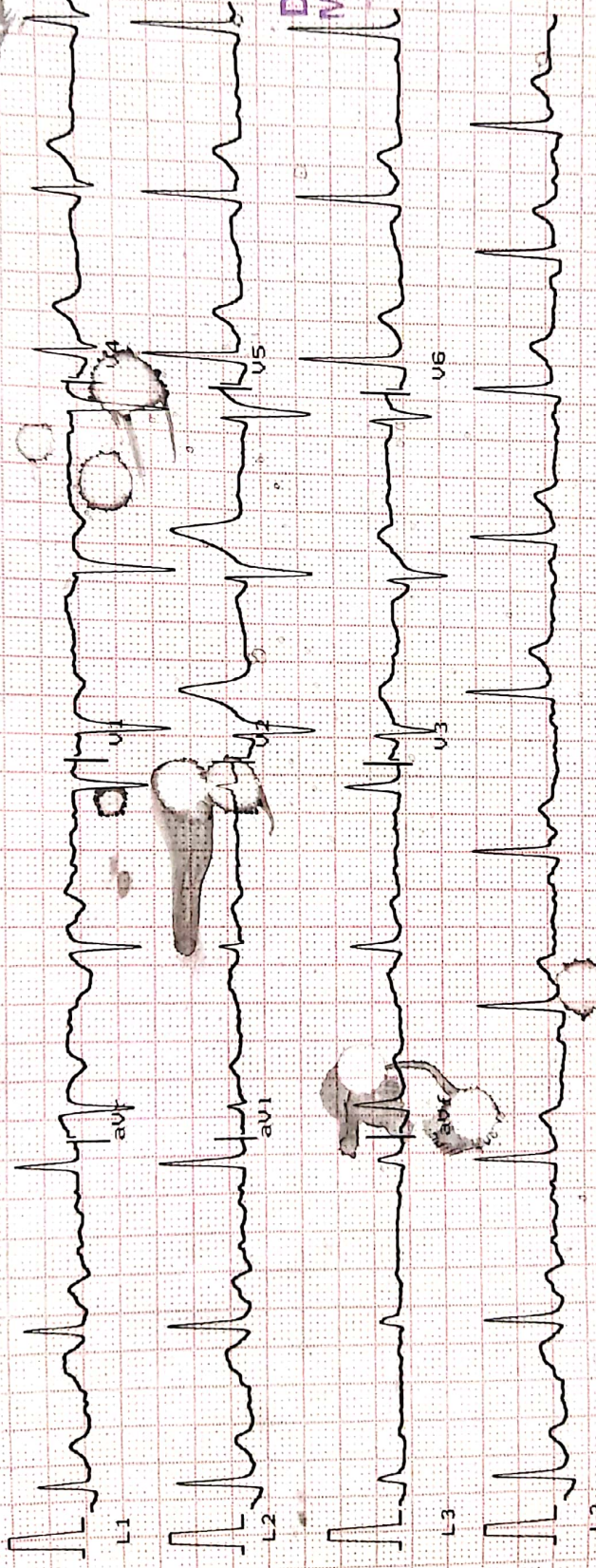
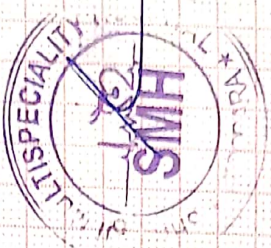

L2 10mm/mV Time:  
Ver 1.9 25mm/sec Date: 24/07/21

MatStros

MatStros



# SHREEJI Multispeciality Hospital

Inspiring better health...

SHREEJI OCCUPATIONAL CENTRE SHREEJI PATHOLOGY LABORATORY

108, Tower-B, Senate Square, Opp. Gangotri Apartment, Vuda Char rasta, Gotri, Vadodara-390021.  
M. : 9157022510, Email : shreejihospital19@yahoo.com, smh31082015@gmail.com

NAME	Madhur Shambulingra Kalingara	DATE	24/07/21
		SR. NO.	
		SEX.	male
		AGE	30
		HEIGHT	167
		WEIGHT	62.8

### HISTORY

Present History : *NO*

Past Hlness History : Diabetes/Hypertension/Tuberculosis/Asthma/Epilepsy *NO*

Past Occupational History : *NO*

Family History : *NO*

Personal History : *NO*

Addiction : Tobacco/Gutkha/Smoking/Alcohol *NO*

### GENERAL EXAMINATION

T.P.R. : *N/74/12* B.P. : *110/74* mm Hg :

Pallor/Icterus/Cyanosis/Varicosity/Lymph Nodes/Thyroid/Oedema/NVE/Other : *NO*

### SYSTEMIC EXAMINATION

R.S. : *NO*

C.V.S. : *NO*

C.N.S. : *NO*

A.S. : *NO*

Musculo-skelet System : *NO*

E.N.T. Ex.	ACUITY OF VISION			
		RT EYE	LT EYE	
Dental Ex.	Without Glass	DISTANT	6/6	6/6
		Near	6/6	6/6
Skin Ex.	With Glass	DISTANT	6/ -	6/ -
		Near	6/ -	6/ -
Psychic Ex.	COLOUR BLINDNESS <i>NO</i>			

REMARK *NO*

ADVICE *O*

The Worker is FIT/UNFIT for the assigned job.



DR. VIMAL TAILOR  
MBBS-G41306

DR. VIMAL TAILOR  
Occupational Physician  
(M.B.B.S, CIH)  
REG NO.: G-41306





LETTER OF APPROVAL / RECOMMENDATION

To,

The Coordinator,  
Mediwheel (Arcofemi Healthcare Limited)  
Helpline number: 011- 41195959

Dear Sir / Madam,

**Sub: Annual Health Checkup for the employees of Bank of Baroda**

This is to inform you that the following employee wishes to avail the facility of Cashless Annual Health Checkup provided by you in terms of our agreement.

PARTICULARS	EMPLOYEE DETAILS
NAME	MR. MADLUR SHAMBULINGA KALINGAPPA
EC NO.	121574
DESIGNATION	AGRICULTURE ADVANCES
PLACE OF WORK	JABUGAM
BIRTHDATE	06-05-1991
PROPOSED DATE OF HEALTH CHECKUP	24-07-2021
BOOKING REFERENCE NO.	21S121574100001324E

This letter of approval / recommendation is valid if submitted along with copy of the Bank of Baroda employee id card. This approval is valid from **20-07-2021** till **31-03-2022** The list of medical tests to be conducted is provided in the annexure to this letter. Please note that the said health checkup is a **cashless facility** as per our tie up arrangement. We request you to attend to the health checkup requirement of our employee and accord your top priority and best resources in this regard. The EC Number and the booking reference number as given in the above table shall be mentioned in the invoice, invariably.

We solicit your co-operation in this regard.

Yours faithfully,

Sd/-

**Chief General Manager  
HRM Department  
Bank of Baroda**



(Note: This is a computer generated letter. No Signature required. For any clarification, please contact Mediwheel (Arcofemi Healthcare Limited))



વેબ ઓફ બારોડા  
Bank of Baroda

નામ  
Name  
શમ્બુલિંગા કે. મદલુર  
SHAMBULINGA K. MADLUR  
ઈ.સી. નં.  
E.C. No. 121574



આધિકારી સહી  
Issuing Authority

ધારકની સહી  
Signature of Holder



ભારત સરકાર  
GOVERNMENT OF INDIA

શમ્બુલિંગા મદલુર  
Shambulinga Madlur  
જન્મ તારીખ / DOB: 06/05/1991  
લિંગ / GENDER: MALE

9010 8805 8467

અધિકાર - શ્રી. સામાન્ય અધિકાર





# SHREEJI Multispeciality Hospital

Inspiring better health...

SHREEJI OCCUPATIONAL CENTRE SHREEJI PATHOLOGY LABORATORY

112F, Tower-A, Senate Square, Opp. Gangotri Apartment, Vuda Char rasta, Gotri, Vadodara-390021.  
M. : 9157022510, Email : shreejihospital19@yahoo.com, smh31082015@gmail.com

Name : SHAMBULINGA K MADLUR  
Ref By : DR. SMH

Age/Sex : 30 Yrs./M  
Date : 24/07/2021  
Report ID. : 15

## HAEMOGRAM PROFILE

TEST	RESULT	UNIT	METHOD	REFERENCE INTERVAL
<b>BLOOD COUNTS &amp; INDICES</b>				
Haemoglobin	: 15.60	gm%		13.5 - 17.0 gm%
Total RBC	: 5.20	mill/cmm		4.6 - 6.2 mill/cmm
PCV	: 46.00	%		40 - 54 %
MCV	: 88.46	fL		80 - 96 fL
MCH	: 30.00	pg		27 - 31 pg
MCHC	: 33.91	%		32 - 36 %
Total WBC	: 8,100	/cmm		4,000 - 11,000/cmm
Platelet Count	: 3,62,000	/cmm		1.5 - 4.0 Lac/cmm.
<b>DIFFERENTIAL LEUCOCYTES COUNT</b>				
Band Cells	: 00	%		00 - 06 %
Neutrophils	: 60	%		55 - 70 %
Lymphocytes	: 30	%		20 - 40 %
Eosinophils	: 05	%		01 - 06 %
Monocytes	: 05	%		02 - 08 %
Basophils	: 00	%		00 - 01 %
Platelet In Smear	: ADEQUATE			
<b>ERYTHROCYTES SEDIMENTATION RATE</b>				
ESR After 1st Hour	: 5	mm	Westergren	01 - 07 mm
Blood Group	: "O"			
Rh Factor (Anti D.)	: "POSITIVE"			

(By Fully Automated Cell Counter Sysmex KX - 21, Japan)

END OF REPORT



DR VIMAL TAILOR (G41306)  
DR YOGESH (G9892)  
DR SHIVANI (MICROBIOLOGIST)



# Shreeji Multispeciality Hospital

Inspiring better health...

Shreeji Occupational Centre Shreeji Pathology Laboratory

112F, Tower-A, Senate Square, Opp. Gangotri Apartment, Vuda Char rasta, Gotri, Vadodara-390021.  
M. : 9157022510, Email : shreejihospital19@yahoo.com, smh31082015@gmail.com

Name : SHAMBULINGA K MADLUR  
Ref By : DR. SMH

Age/Sex : 30 Yrs./M  
Date : 24/07/2021  
Report ID. : 15

## BIOCHEMISTRY

<u>TEST</u>	<u>RESULT</u>	<u>UNIT</u>	<u>REFERENCE INTERVAL</u>
Blood Urea Nitrogen - BUN	: 11.00	mg/dL	4.5 - 19.0 mg/dL
Serum Creatinine	: 0.60	mg/dL	0.6 - 1.4 mg/dL
Serum Uric Acid	: 4.40	mg/dL	3.4 - 7.0 mg/dL
<b><u>SERUM PROTEIN</u></b>			
Serum Protein Total	: 7.50	g/dL	6.6 - 8.3 g/dL
Albumin	: 5.00	g/dL	3.5 - 5.0 g/dL
Globulin	: 2.50	g/dL	2.3 - 3.5 g/dL
A/G Ratio	: 2.0	: 1	1.5 - 2.5 : 1
Bilirubin - Total	: 0.7	mg/dL	0.00 - 1.00 mg/dL
Bilirubin - Direct	: 0.2	mg/dL	Upto 0.30 mg/dL
Bilirubin - Indirect	: 0.5	mg/dL	0.1 - 1.0 mg/dL
SGPT	: 22.0	IU/L	10 - 40 IU/L
SGOT	: 36.0	IU/L	Upto 40 IU/L
Serum Alkaline Phosphatase	: 105.0	U/L	37 - 147 U/L
<b><u>FASTING (FBS)</u></b>			
Blood Glucose	: 91.0	mg/dL	70 - 110 mg/dL
<b><u>SPECIAL TESTS</u></b>			
GGTP	: 42	U/L	05 - 85 U/L
Gamma Glutamyltransferase			

Done By Fully Auto Analyzer MIURA, A-1004

END OF REPORT

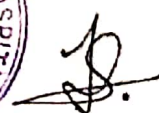

  
DR VIMAL TAILOR (G41306)  
DR YOGESH (G9892)  
DR SHIVANI (MICROBIOLOGIST)





# Shreeji Multispeciality Hospital

Inspiring better health...

Shreeji Occupational Centre Shreeji Pathology Laboratory  
112F, Tower-A, Senate Square, Opp. Gangotri Apartment, Vuda Char rasta, Gotri, Vadodara-390021.  
M. : 9157022510, Email : shreejihospital19@yahoo.com, smh31082015@gmail.com

Name : SHAMBULINGA K MADLUR  
Ref By : DR. SMH

Age/Sex : 30 Yrs./M  
Date : 24/07/2021  
Report ID. : 15

## EXAMINATION OF URINE

Sample : RANDOM  
**PHYSICAL EXAMINATION**

Colour	: YELLOW	Quantity	: 10	mL
Specific Gravit	: 1.030	Transparency	: CLEAR	
Deposits	: ABSENT	Reaction	: ACIDIC	

### CHEMICAL EXAMINATION

Sugar	: NIL	Albumin	: NIL
Bile Salts	: ABSENT	Acetone	: ABSENT
Urobilinogen	: NORMAL: ~ < 1.0 mg/dL	Bile Pigments	: ABSENT
Nitrate	: ABSENT	Occult Blood	: ABSENT

### MICROSCOPIC EXAMINATION

RBC	: NIL	Pus Cells	: 0-1 / hpf
Crystals	: NIL	Epithelial Cell	: NIL
		Amorphous Phosp	: NIL

## THYROID FUNCTIONS

<u>TEST</u>	<u>RESULT</u>	<u>UNIT</u>	<u>REFERENCE INTERVAL</u>
Total Triiodothyronine - T3	: 1.10	ng/mL	0.58 - 1.59 ng/mL
Total Thyroxine - T4	: 11.00	ng/mL	4.87 - 11.72 microgram%
Thyroid Stl. Hormone -TSH	: 3.40	ng/mL	0.35 - 4.94 IU/mL

END OF REPORT



DR VIMAL TAILOR (G41306)  
DR YOGESH (G9892)  
DR SHIVANI (MICROBIOLOGIST)



# SHREEJI Multispeciality Hospital

SHREEJI OCCUPATIONAL CENTRE

SHREEJI PATHOLOGY LABORATORY

Inspiring better health...

112F, Tower-A, Senate Square, Opp. Gangotri Apartment, Vuda Char rasta, Gotri, Vadodara-390021.  
M. : 9157022510, Email : shreejihospital19@yahoo.com, smh31082015@gmail.com

Name : SHAMBULINGA K MADLUR  
Ref By : DR. SMH

Age/Sex : 30 Yrs./M  
Date : 24/07/2021  
Report ID. : 15

## LIPID PROFILE

TEST	RESULT	UNIT	REFERENCE INTERVAL
Total Lipid (Calculated)	: 516	mg/dL	350 - 750 mg/dL
Serum Cholesterol	: 177.0	mg/dL	130 - 200 mg/dL
Serum Triglyceride	: 101.0	mg/dL	60 - 165 mg/dL
HDL Cholesterol	: 49.0	mg/dL	30 - 70 mg/dL
LDL Cholesterol	: 101.8	mg/dL	Upto 150 mg/dL
CHOL./HDL Chol. Ratio	: 3.48	: 1	Less than 5
LDL Chol./HDL Chol Ratio	: 2.07	: 1	Less than 3.5
VLDL (Calculated)	: 20.20	mg/dL	Upto 30 mg/dL

## Hb A1C REPORT

Hb A1C - Glycated Hb Glycated Haemoglobin	: 5.6	%	Non Diabetic : 4.3 - 6.3 % Good Control : 6.4 - 7.5 % Moderate Control : 7.5 - 9.0 % Poor Control : 9.0 % & Above
Avg. Blood Glucose Level	: 122	mg/dL	
Estimated Average Glucose eAG	: 114	mg%	

END OF REPORT



DR VIMAL TAILOR (G41306)  
DR YOGESH (G9892)  
DR SHIVANI (MICROBIOLOGIST)





# SHREEJI Multispeciality Hospital

Inspiring better health...

SHREEJI OCCUPATIONAL CENTRE SHREEJI PATHOLOGY LABORATORY

112F, Tower-A, Senate Square, Opp. Gangotri Apartment, Vuda Char rasta, Gotri, Vadodara-390021.

M. : 9157022510, Email : shreejihospital19@yahoo.com, smh31082015@gmail.com

NAME : MADLUR SHAMBHU LINGA	AGE : 30 Y/M	DATE : 24/07/2021
-----------------------------	--------------	-------------------

## X RAY CHEST (PA)

### OBSERVATIONS:

Both the lung fields and apices appear clear.

Both the hilar shadow appears normal.

Cardiac silhouette appears normal.

Both the costophrenic sinuses are clear.

Mediastinal and tracheal shadows are normal.

Both the domes of diaphragm are normal.

Visualized rib cage and clavicle are normal.

### COMMENTS:

- No significant abnormality is seen.

DR. MEHUL PRAJAPATI  
CONSULTANT RADIOLOGIST





# SHREEJI Multispeciality Hospital

Inspiring better health...

SHREEJI OCCUPATIONAL CENTRE SHREEJI PATHOLOGY LABORATORY

112F, Tower-A, Senate Square, Opp. Gangotri Apartment, Vuda Char rasta, Gotri, Vadodara-390021.  
M. : 9157022510, Email : shreejihospital19@yahoo.com, smh31082015@gmail.com

NAME : MADHUR SHAMBU LINGA	AGE: 30 Y/M	DATE : 24/07/2021
----------------------------	-------------	-------------------

## ULTRASOUND WHOLE ABDOMEN (Screening Only)

Liver is normal in size and shows normal parenchymal reflectivity. No focal lesion is seen. Hepatic veins appear normal. There is no evidence of any dilated intra hepatic biliary radicals.

Portal Vein appears normal in diameter. Common Bile Duct is of normal diameter.

Gallbladder is distended with normal wall thickness. There is evidence of 4.9 mm sized gallstone seen. No evidence of peri-cholecystic fluid or probe tenderness.

Pancreas is normal in size and shows homogenous reflectivity. There is no evidence of any calcification or ductal dilatation.

Spleen is normal size and shows a homogenous echotexture. There is no evidence of any focal lesion.

Both Kidneys are normal in position and size. They show normal cortical reflectivity and cortico-medullary distinction. Right kidney measures 90x44mm. Left kidney measures 96x46mm. There is no evidence of renal calculi, hydronephrosis or mass seen.

Bladder is well distended and shows normal wall thickness. No evidence of intra-luminal mass or calculi.

Prostate gland is normal in size. It has smooth outlines and normal reflectivity.

There is no evidence of ascites.

No evidence of any gross bowel mass seen.

No evidence of any aorto-caval or mesenteric root lymphadenopathy.

Appendix cannot be imaged. No mass or collection in right iliac fossa.

### CONCLUSION:

- Small gall bladder calculus
- No other sonographic abnormality is seen.

*Mehul Prajapati*  
DR. MEHUL PRAJAPATI  
CONSULTANT RADIOLOGIST





# SHREEJI MULTISPECIALITY HOSPITAL

112/F TOWER A, SENATE SQUARE, VUDA CHOKDI, GOTRI

NAME: SHAMBULINGA MADLUR  
AGE/GENDER: 30 yrs/MALE  
ID: 51  
HEIGHT: 167 cm.  
PROTOCOL: Bruce  
WEIGHT: 63 Kg.  
Summary report  
DATE/TIME: 24-07-2021 10:55  
REF. BY:  
SMOKER: Non Smoker

## Test Results

Protocol : Bruce  
Target HR : 190(161)bpm  
Maximum HR : 163(86 %) bpm  
Max Work load 9.61  
Exer. Time : 9:18min  
Recov. Time : 1:48min  
BMI : 23  
Max RPP(1000) : 24.45  
Max BP : 150/100 mmHg

(1) Reason for termination :  
Target heart rate achieved

(2) Functional Capacity :  
Normal

(3) HR Response to Exercise :  
Appropriate

(4) BP Response to Exercise :

Normal resting BP - Appropriate response

(5) Overall Impression :  
Normal stress test

(6) Comment :  
Normal ECG

(1) Restraining ECG :  
Normal

(2) Chest Pain :  
None

(3) ST Changes :

(4) Arrhythmias :  
None

(5) History :  
None

(6) Medication :  
, None



DR. VIMAL TAILOR  
MBBS-G41306

DR VIMAL TAILOR ( G41306)

# SHREEJI MULTISPECIALITY HOSPITAL

NAME: SHAMBULINGA MADLUR      112/F TOWER A, SENATE SQUARE, VUDA CHOKDI, GOTRI      Summary report      REF. BY:  
 AGE/GENDER: 30 yrs/MALE      ID: 51      PROTOCOL: Bruce      DATE/TIME: 24-07-2021 10:55      SMOKER: Non Smoker  
 HEIGHT: 167 cm.      WEIGHT: 63 Kg.

Stage	Time Min:Sec	HR bpm	BP mmHg	Speed (mph) / Gr ads (%)	Load METS	RPP 1000	II	V2	V5
Supine	00:12	75	120/82	0.0/0.0	1.0	9	1.2/1.6	3.3/1.5	0.6/0.9
Standing	00:12	82	120/82	0.0/0.0	1.0	9.84	1.5/2.0	3.3/1.3	0.8/1.2
HyperV	00:18	74	120/82	0.0/0.0	1.0	8.80	1.2/2.0	3.2/1.2	0.6/1.2
Exer : 1/7	03:00	118	150/100	1.7/10.0	4.8	17.7	1.8/3.1	4.9/3.2	1.3/2.1
Exer : 2/7	03:00	145	150/100	2.5/12.0	6.8	21.75	0.1/2.7	6.3/4.9	-0.1/2.4
Exer : 3/7	03:00	157	150/100	3.4/14.0	9.3	23.55	1.9/4.1	7.7/6.1	0.7/3.1
Exer : 4/7	00:18	162	150/100	4.2/16.0	9.6	24.3	1.5/4.2	7.4/5.6	0.6/2.8
Peak	09:18	163	150/100	4.2/16.0	9.6	24.45	0.7/3.3	6.8/5.8	0.0/2.9
Recovery	01:00	123	128/84	0.0/0.0	1.0	15.744	3.4/6.4	7.3/5.8	1.9/4.1
Recovery	01:48	98	128/84	0.0/0.0	1.0	12.544	1.5/4.0	4.1/2.4	1.1/2.7





# SHREEJI MULTISPECIALITY HOSPITAL

112/F-TOWER A, SENATE SQUARE, VUDA CHOKDI, GOTRI

ST @ 10 mm/mV  
STL in mm  
STs in mm/sec

PROTOCOL : Bruce  
Linked Median Report  
STAGE NAME: Supine  
STAGE TIME: 00:12  
PostJ 80

NAME : SHAMBULINGA MADLUR ID: 51  
AGE/GENDER: 30/MALE BP: 120/ 82 mmHg  
DATE/TIME : 24/Jul/2021(10:55) HR: 75 bpm

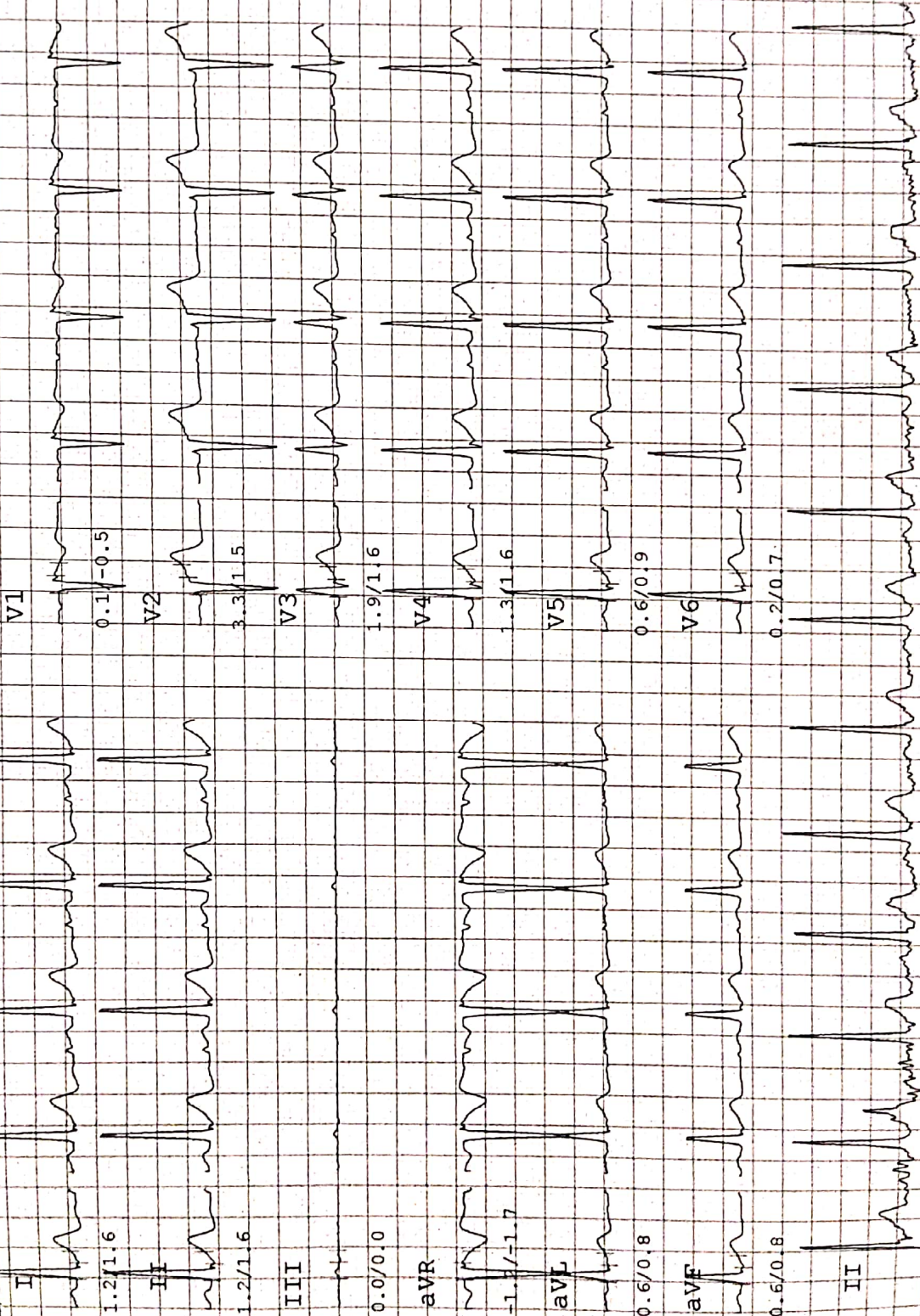



# SHREEJI MULTISPECIALITY HOSPITAL

112/F TOWER A, SENATE SQUARE, VUDA CHOKDI, GOTRI

NAME : SHAMBULINGA MADLUR ID: 51  
AGE/GENDER: 30/MALE BP: 120/ 82 mmHg  
DATE/TIME : 24/JUL/2021(10:56) HR: 82 bpm  
PROTOCOL : Bruce Linked Median Report  
STAGE NAME: Standing  
STAGE TIME: 00:12 PostJ 80  
ST @ 10 mm/mV  
STL in mm  
STS in mm/sec

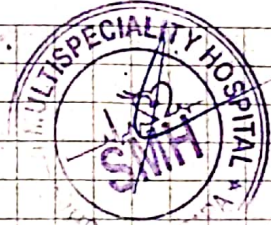
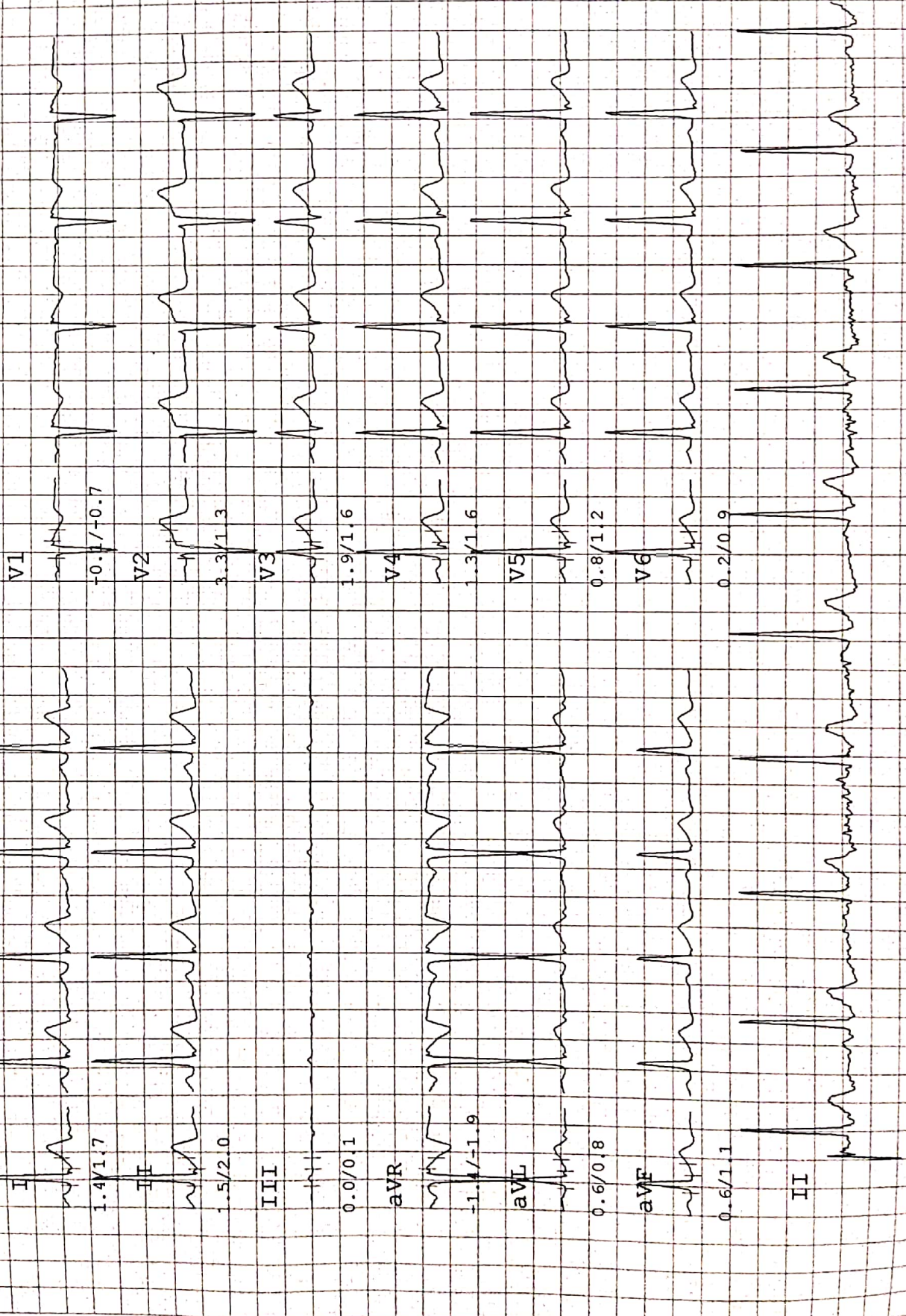



# SHREEJI MULTISPECIALITY HOSPITAL

112/F TOWER A, SENATE SQUARE, VUDA CHOKDI, GOTRI

Linked Median Report

ST @ 10 mm/mV  
STL in mm  
STs in mm/sec

NAME : SHAMBULINGA MADLUR ID: 51

BP: 120/ 82 mmHg

HR: 74 bpm

PROTOCOL : Bruce

STAGE NAME: HyperV

PostJ 80

STAGE TIME: 00:18

STAGE TIME: 00:18

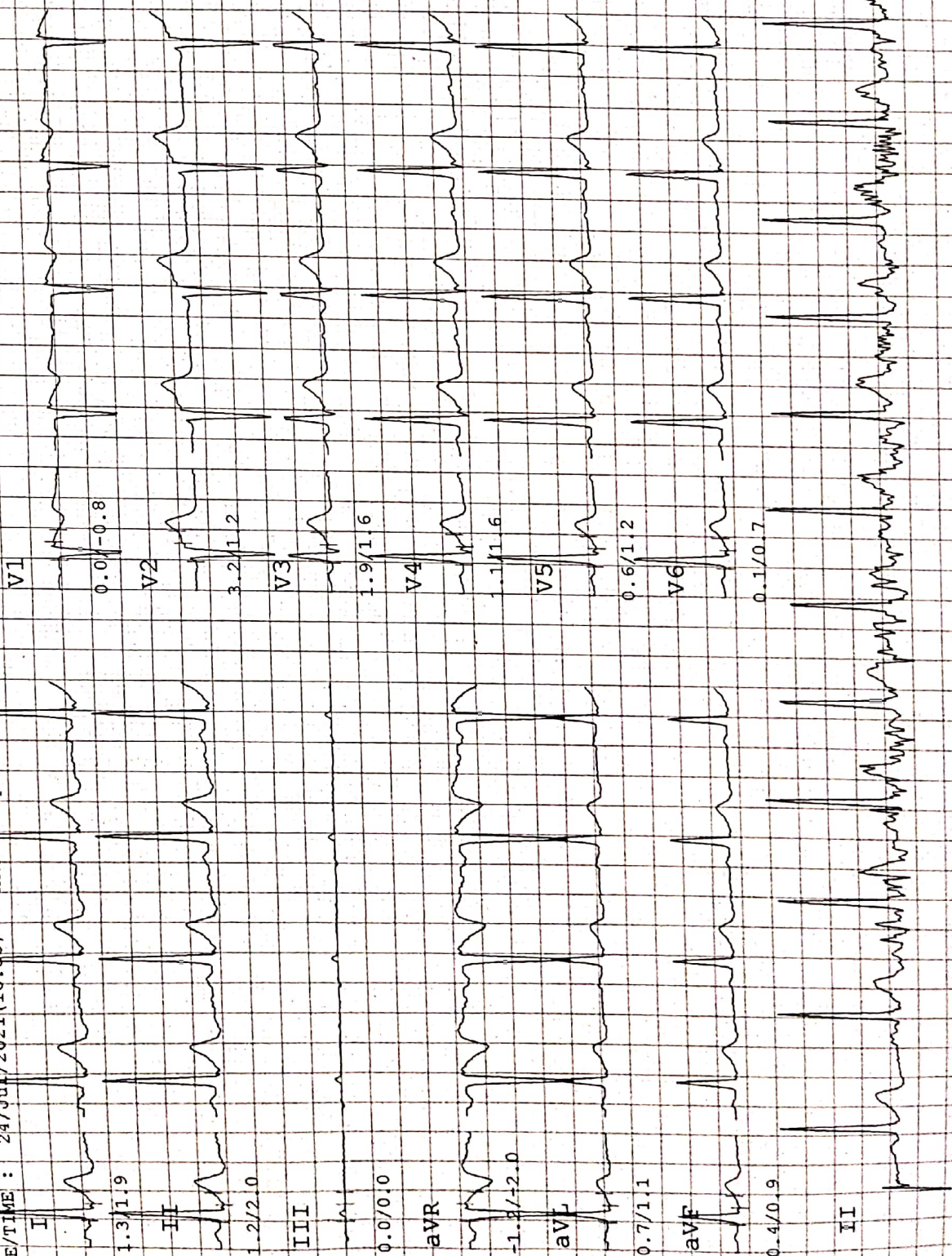



# SHREEJI MULTISPECIALITY HOSPITAL

NAME : SHAMBULINGA MADLUR  
 AGE/GENDER : 30/MALE  
 DATE/TIME : 24/Jul/2021(10:55)

ID: 51  
 BP: 150/100 mmHg  
 HR: 118 bpm

112/F TOWER A, SENATE  
 SQUARE, VUDA CHOKDI, GOTRI  
 Linked Median Report

ST 0 10 mm/mV  
 ST1 in mm  
 ST2 in mm/sec

PROTOCOL : Bruce  
 STAGE NAME: Exer : 1/7  
 STAGE TIME: 03:00  
 PostJ 80

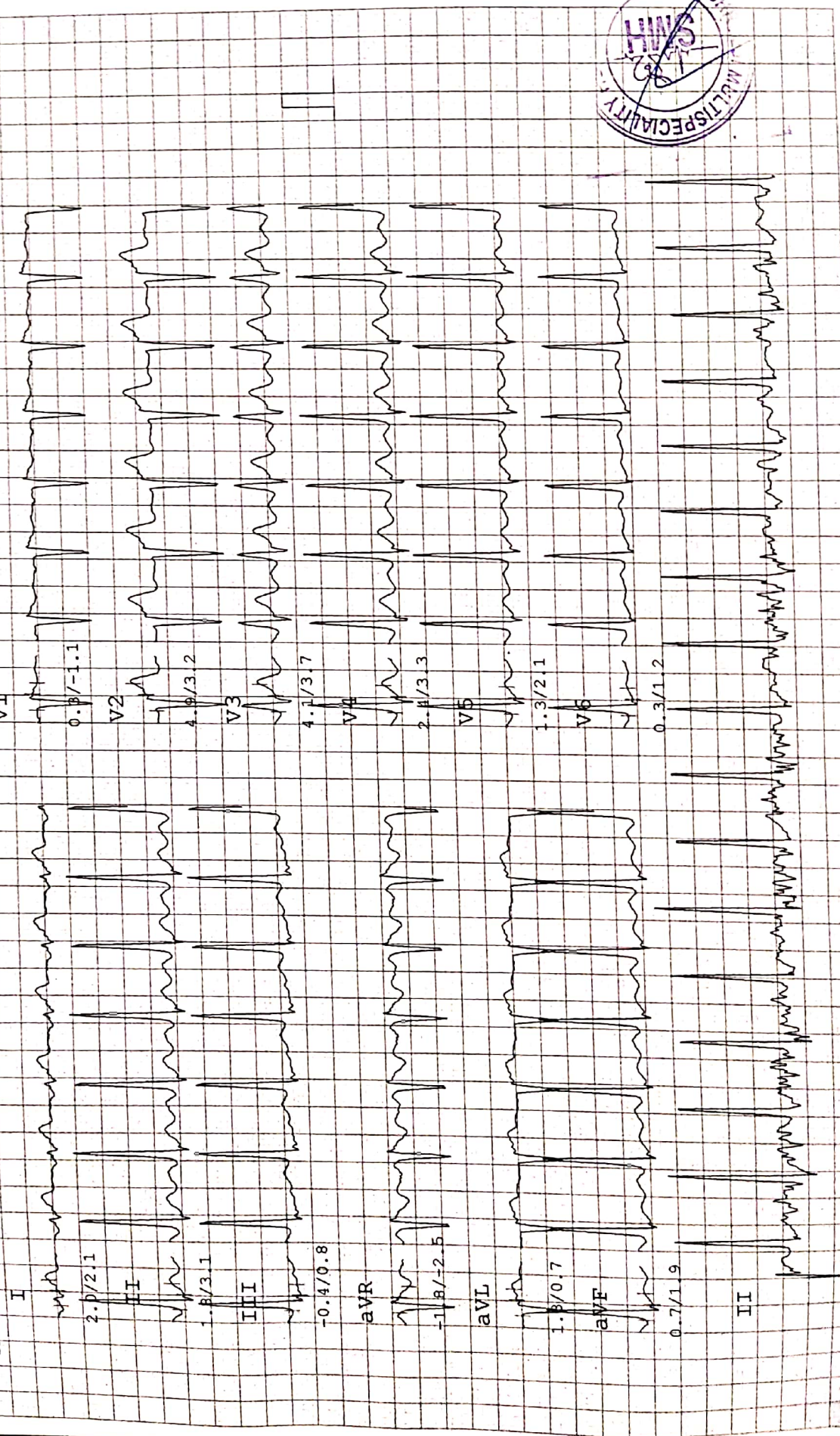



# SHREEJI MULTISPECIALITY HOSPITAL

NAME : SHAMBULINGA MADLUR ID: 51  
 AGE/GENDER: 30/MALE BP: 150/100 mmHg  
 DATE/TIME : 24/Jul/2021(10:55) HR: 145 bpm  
 112/F TOWER A, SENATE SQUARE, VUDA CHOKDI, GOTRI  
 PROTOCOL : Bruce Linked Median Report  
 STAGE NAME: Exer : 2/7 PostJ 80  
 STAGE TIME: 03:00  
 ST @ 10 mm/mV  
 STL in mm  
 STS in mm/sec

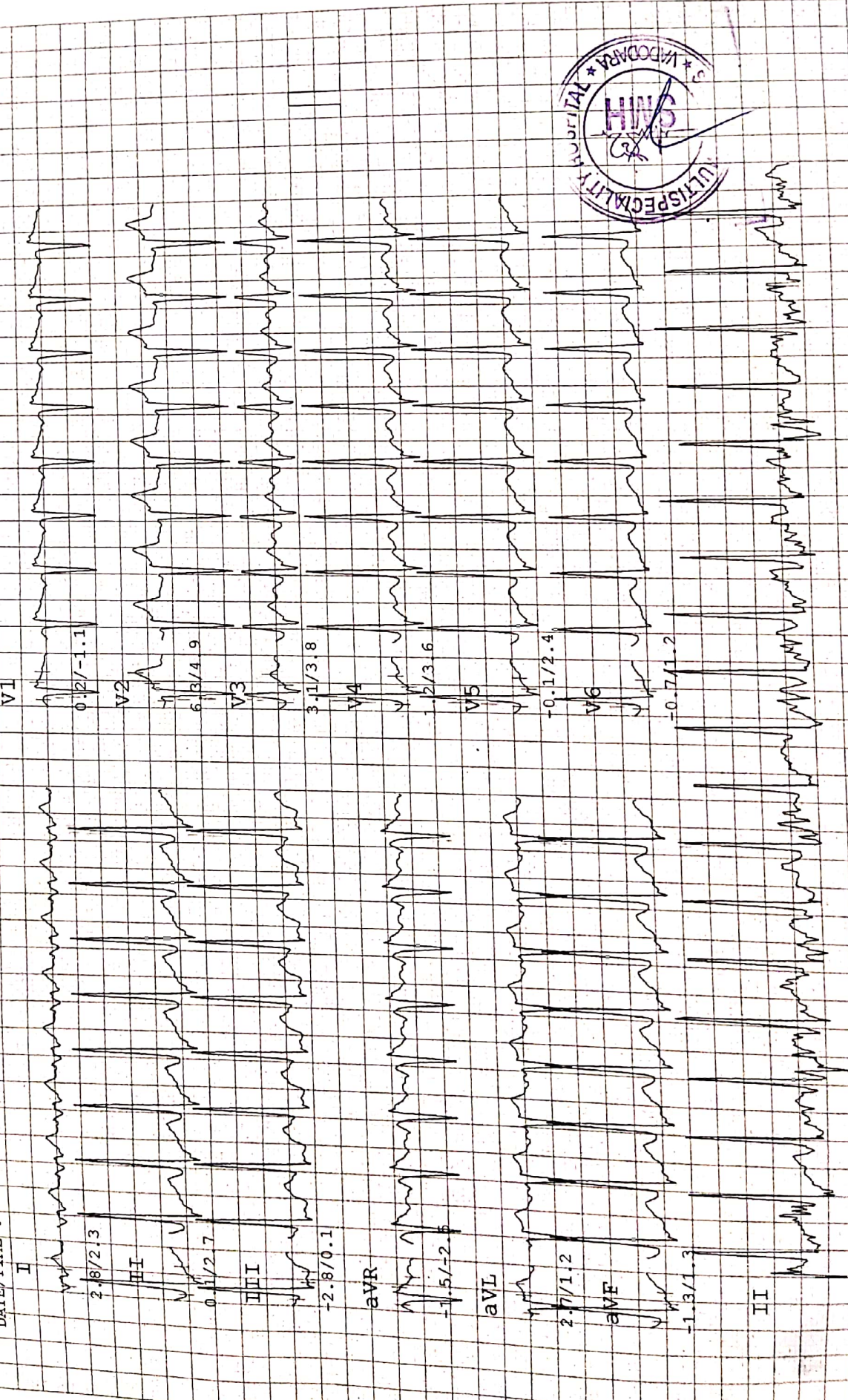



# SHREEJI MULTISPECIALITY HOSPITAL

NAME : SHAMBULINGA MADLUR  
 AGE/GENDER : 30/MALE  
 DATE/TIME : 24/Jul/2021(10:55)

112/F TOWER A, SENATE SQUARE, VUDA CHOKDI, GOTRI  
 ID: 51  
 BP: 150/100 mmHg  
 HR: 157 bpm

PROTOCOL : Bruce  
 STAGE NAME: Exer : 3/7  
 STAGE TIME: 03:00  
 PostJ 80

ST @ 10 mm/mV  
 STL in mm  
 STS in mm/sec

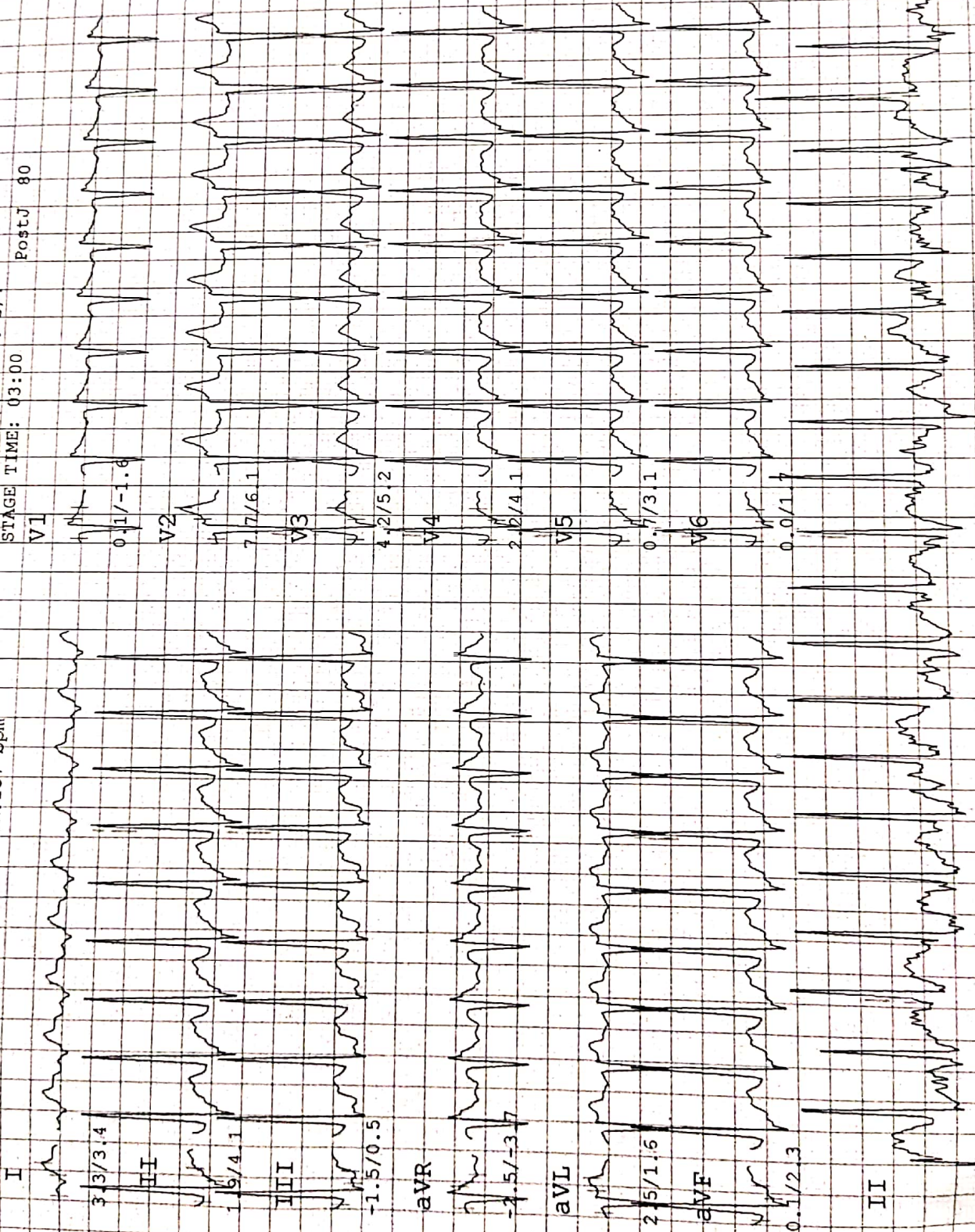



# SHREEJI MULTISPECIALITY HOSPITAL

NAME : SHAMBULINGA MADLUR  
 AGE/GENDER: 30/MALE  
 DATE/TIME : 24/Jul/2021(10:55)

ID: 51  
 BP: 150/100 mmHg  
 HR: 162 bpm

112/F TOWER A, SENATE SQUARE, VUDA CHOKDI, GOPRI  
 PROTOCOL : Bruce  
 STAGE NAME: Exer : 4/7  
 STAGE TIME: 00:18  
 PostJ 80

ST @ 10 mm/mV  
 STL in mm  
 STS in mm/sec

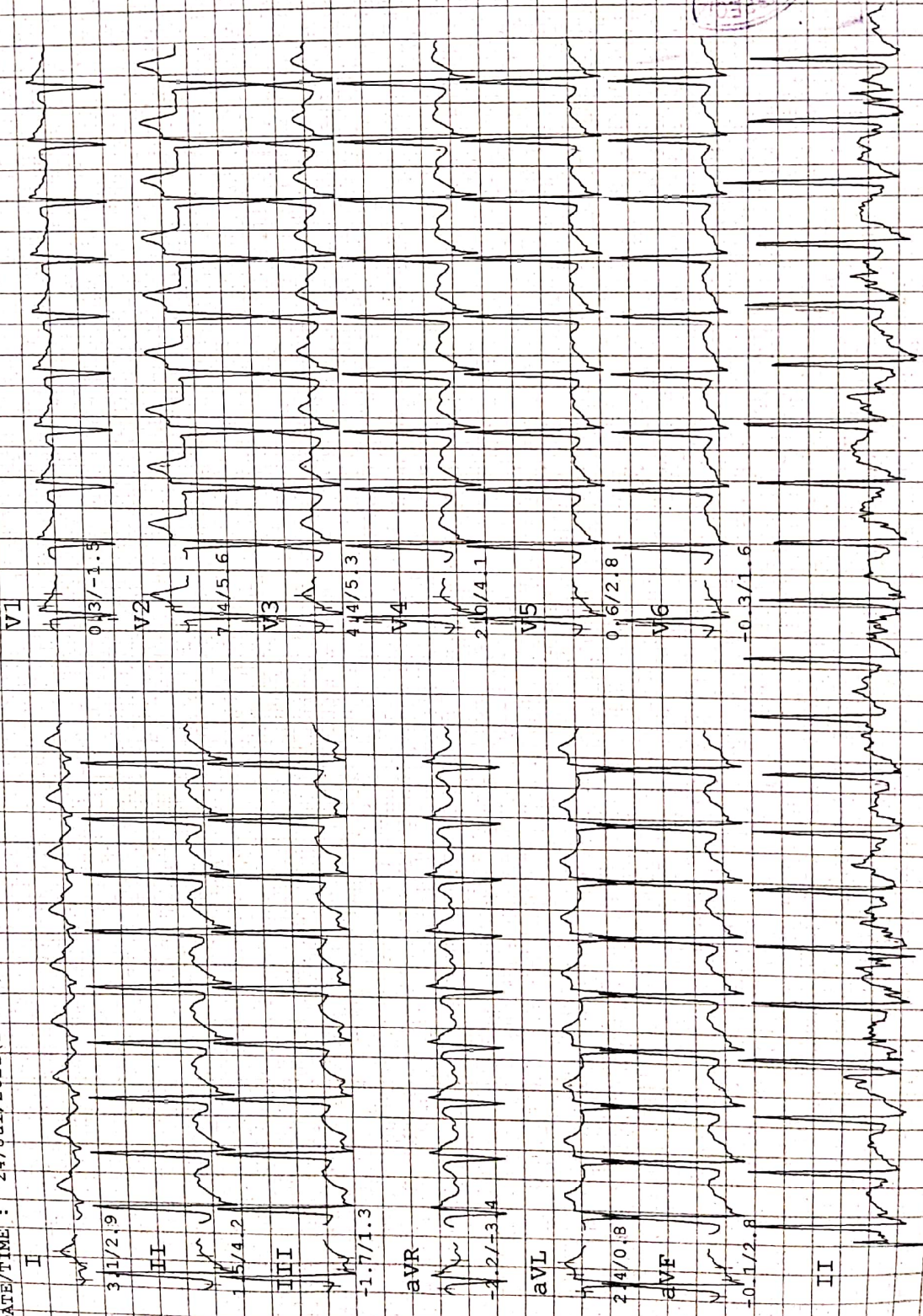



# SHREEJI MULTISPECIALITY HOSPITAL

NAME : SHAMBULINGA MADLUR ID: 5  
 AGE/GENDER: 30/MALE BP: 150/100 mmHg  
 DATE/TIME : 24/Jul/2021(10:55) HR: 163 bpm

112/F TOWER A, SENATE SQUARE, VUDA CHOKDI, GOTRI  
 PROTOCOL : Bruce  
 STAGE NAME: Peak  
 STAGE TIME: 00:06  
 PostJ 80  
 ST @ 10 mm/mV  
 STL in mm  
 STS in mm/sec

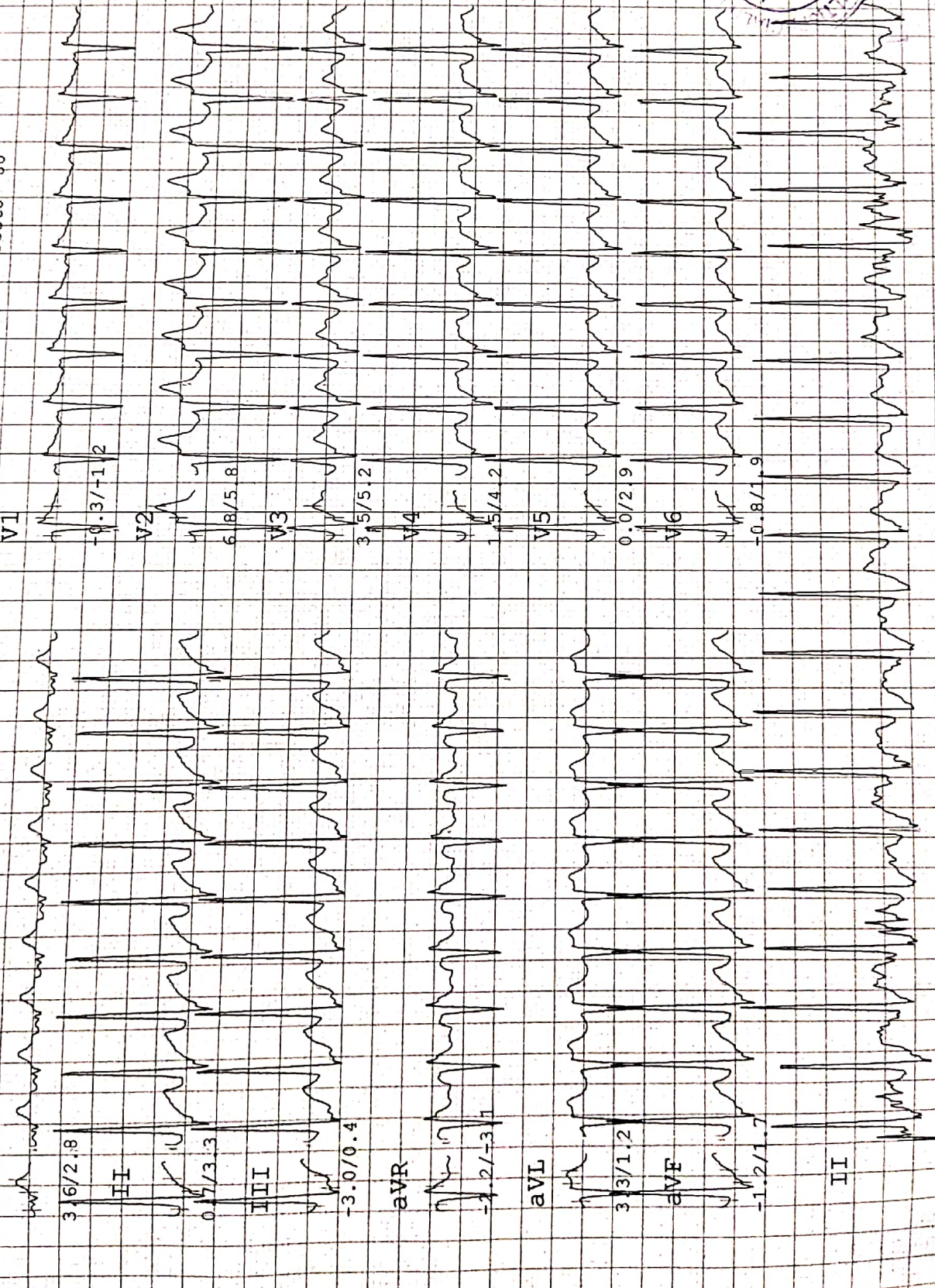



# SHREEJI MULTISPECIALITY HOSPITAL

ST @ 10 mm/mV  
 STL in mm  
 STS in mm/sec

112/F TOWER A, SENATE SQUARE, VUDA CHOKDI, GOTRI  
 Linked Median Report

NAME : SHAMBULINGA MADLUR  
 ID: 51  
 BP: 128/ 84 mmHg  
 AGE/GENDER: 30/MALE  
 DATE/TIME : 24/Jul/2021(10:55)

PROTOCOL : Bruce  
 STAGE NAME: Recovery  
 STAGE TIME: 01:00

PostJ 80

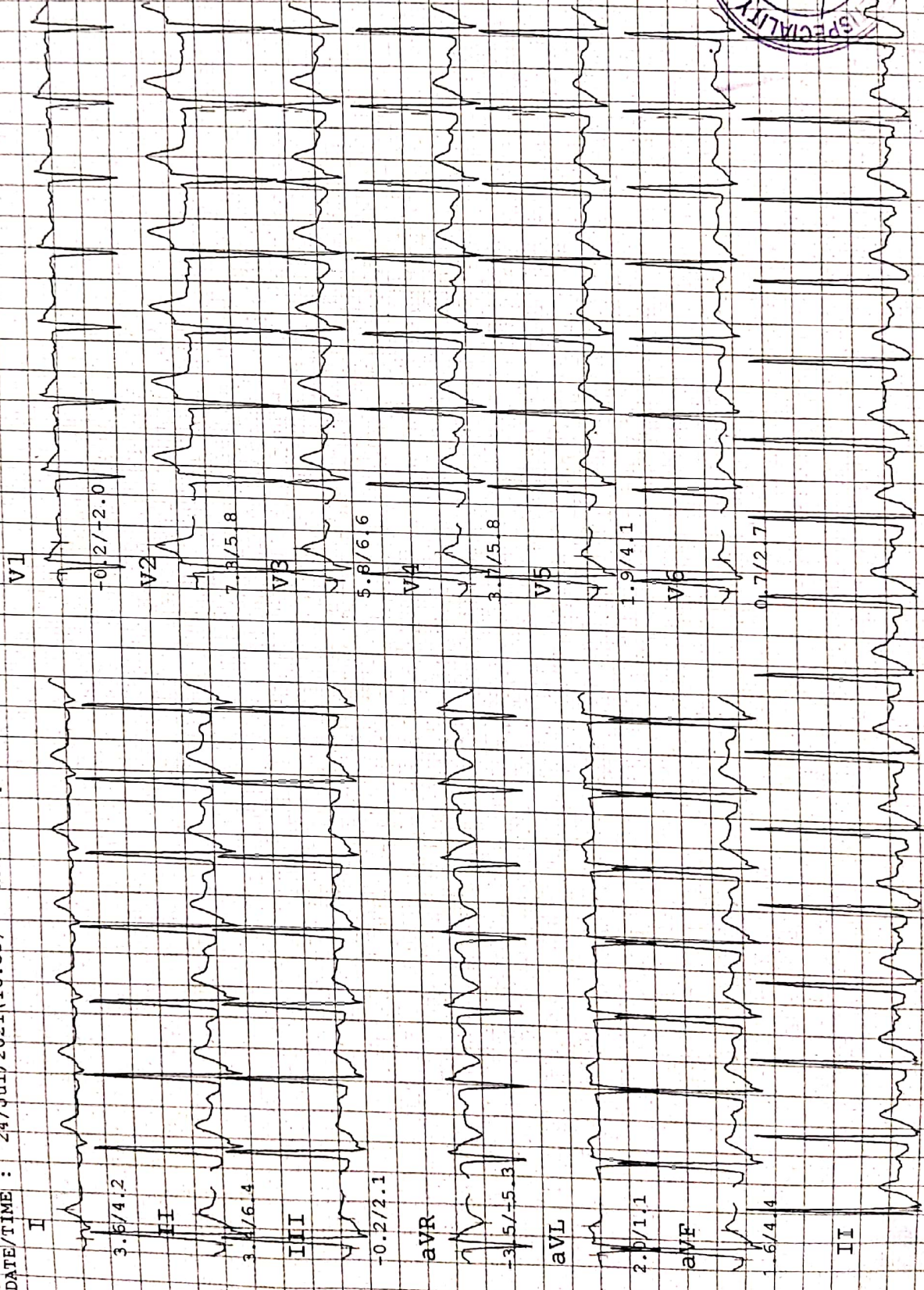



# SHREEJI MULTISPECIALITY HOSPITAL

112/F TOWER A, SENATE SQUARE, VUDA CHOKDI, GOTRI

ST. @ 10 mm/mV  
STL in mm  
STS in mm/sec

PROTOCOL : Bruce Linked Median Report  
STAGE NAME: Recovery  
STAGE TIME: 01:48 PostJ 80

NAME : SHAMBULINGA MADLUR  
ID: 51  
AGE/GENDER: 30/MALE  
BP: 128/ 84 mmHg  
DATE/TIME : 24/Jul/2021(10:55) HR: 98 bpm

