

भारत सरकार  
Government of India



Manju Kumari Kawna  
Year of Birth : 1990  
Female



8857 7888 4383

आधार - आम आदमी का अधिकार

Manju

भारतीय विशिष्ट पहचान अधिकरण  
Unique Identification Authority of India



Address: D/O: Ashok Singh, Nayasar,  
Nayasar, Jhunjhunun, Jhunjhunun,  
Rajasthan, 333001

8857 7888 4383

1947  
1800 300 1947

help@uidai.gov.in

www  
www.uidai.gov.in



# RAJASTHANI DIAGNOSTIC & MRI CENTRE

FULLY COMPUTERISED PATHOLOGY LABORATORY

MRI

CT SCAN

TMT

SONOGRAPHY

X-RAY

ECG

MAMMOGRAPHY

NAME	MANJU MAHALA	AGE-	SEX: F
REF/BY:	Medi-wheel health check-up	DATE	19-Mar-22

## ULTRASONOGRAPHY WHOLE ABDOMEN

**Liver:** is normal in size, shape and echotexture. No IHBR dilatation is seen. No focal mass seen. Portal vein and hepatic veins are normal in diameter. Common bile duct is normal in diameter and lumen is clear.

**Gall bladder:** is normal in size shape, location with echo free lumen. Wall thickness is normal. No echogenic shadow suggestive of calculus is seen. No focal mass or lesion is seen.

**Pancreas:** is normal in size, shape and echotexture. No focal mass or lesion is detected. Pancreatic duct is not dilated.

**Rt. Kidney:** is normal in size, shape, position and echotexture. Corticomedullary differentiation is well maintained. No evidence of definite calculus/ hydronephrosis is seen.

**Lt. Kidney:** is normal in size, shape, position and echotexture. Corticomedullary differentiation is well maintained. No evidence of definite calculus/ hydronephrosis is seen.

**Spleen:** is normal in size, regular in shape and echo texture. No focal lesion is seen. Splenic vessels are seen normal.

**Urinary Bladder:** is well distended. Outline of bladder is regular. Wall thickness is normal. No focal mass is seen. No echogenic shadow suggestive of calculus is seen.

**Uterus:** is normal in size, regular in shape and outline. Uterus is anteverted and ante flexed. Endometrium is normal in thickness. No sonolucent or echogenic mass lesion seen.

**Adenexa:** Both adenexal regions are seen normal. No focal mass or lesion is seen. Both ovaries are seen normal in size shape and outline.

No evidence of ascites is seen. No significant Lymphadenopathy is seen. No obvious bowel pathology is seen. Retroperitoneum including aorta, IVC is unremarkable.

### IMPRESSION:

❖ NORMAL SONOGRAPHY STUDY

Advised: clinicopathological correlation

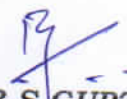
  
DR. B S GUPTA  
MD RADIODIAGNOSIS



आपताकालीन सेवाएं

THIS REPORT IS NOT VALID FOR MEDICO LEGAL PURPOSE



B-110, Indra Nagar, Jhunjhunu (Raj.) Ph. No. 01592 294977



Reg. No. : 51/PNDT/CMHO/JJN/2020



# Rajasthani Diagnostic & MRI Centre

FULLY COMPUTERISED PATHOLOGY LABORATORY

MRI | CT SCAN | TMT | SONOGRAPHY | X-RAY | ECG



NAME : MANJU MAHALA	AGE:31/SEX : F
REF. BY : MEDIWHEEL HEALTH	DATE: 19.03.2022

## X-RAY CHEST PA

- Both lung fields appear normal in under view
- No e/o consolidation or cavitations is seen.
- Both costo-phrenic angles appear clear.
- Cardiac size is within normal limits.
- Both domes of diaphragm appear normal.
- Bony thoracic cage & soft tissue shadow appear normal.

**IMPRESSION :- NORMAL X-RAY CHEST (PA)**

**DR. B S GUPTA**

**MD RADIODIAGNOSIS**

Note : **24 Hrs.** Service Available

Not for medico legal Purpose



**B-110, Indra Nagar, Jhunjhunu (Raj.) Ph. No. : 01592 294977**



Female

19.03.2022 12:45:03  
RAJASTHANI DIAGNOSTICS CENTRE  
JHUNDHUNU RAJ

Location:  
Order Number:  
Visit:

Room:

81 bpm  
--/-- mmHg

Technician:  
Ordering Ph:  
Referring Ph:  
Attending Ph:

QRS : 72 ms  
QT / QTcBaz : 390 / 453 ms  
PR : 130 ms  
P : 102 ms  
RR / PP : 738 / 740 ms  
P / QRS / T : 74 / 58 / -8 degrees

Normal sinus rhythm  
Nonspecific T wave abnormality  
Abnormal ECG

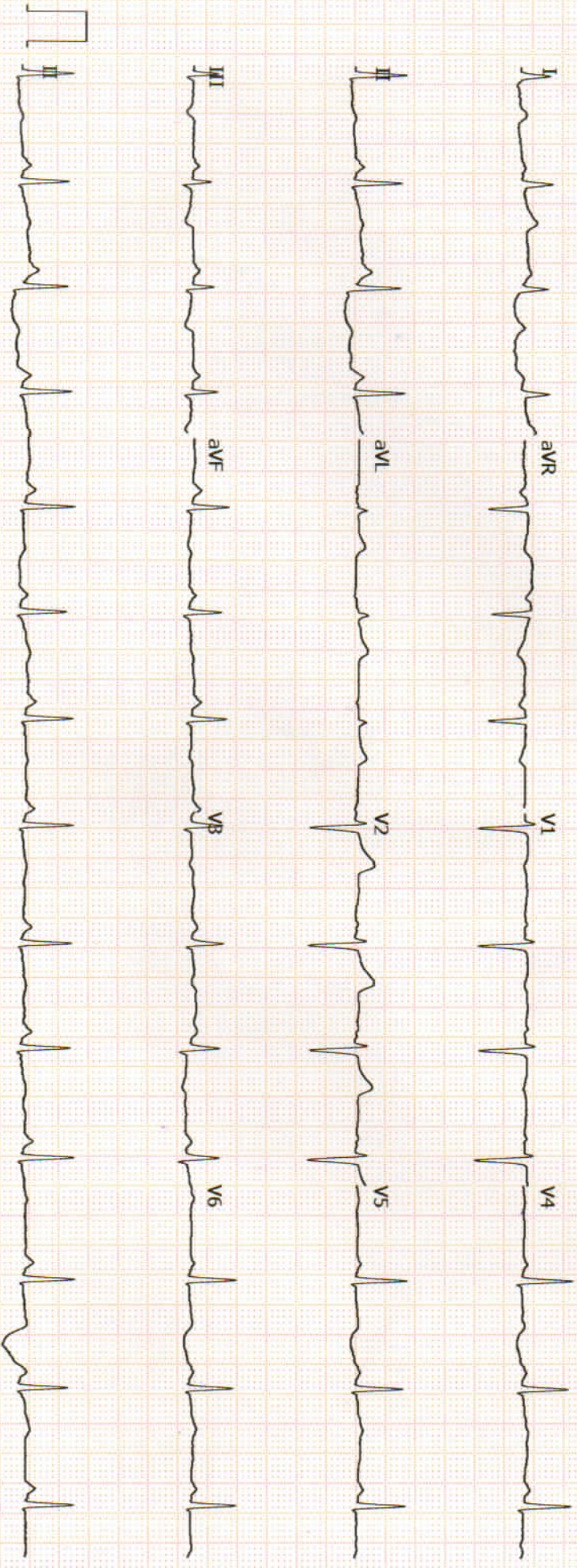





# RAJASTHANI DIAGNOSTIC & MRI CENTRE

FULLY COMPUTERISED PATHOLOGY LABORATORY

**MRI CT SCAN TMT SONOGRAPHY X-RAY ECG MAMMOGRAPHY**

Report date: 2022-03-19 12:55

Patient ID: 37544 Birth date: 0000-00-00  
Name: MANJU MAHALA Sex: Female

Measure type: Human Doctor: MEDI WHEEL HEAL  
Sample ID: 35830 Date: 2022-03-19

Parameter:	Result:	Limit:
WBC:	9.77 $10^9/l$	[4.00 - 11.00]
LYM:	3.08 $10^9/l$	[1.30 - 4.00]
MID: +	0.99 $10^9/l$	[0.15 - 0.70]
GRA:	5.70 $10^9/l$	[2.50 - 7.50]
LYM%:	31.60 %	[25.0 - 40.0]
MID%: +	10.10 %	[3.0 - 7.0]
GRA%:	58.30 %	[50.0 - 75.0]

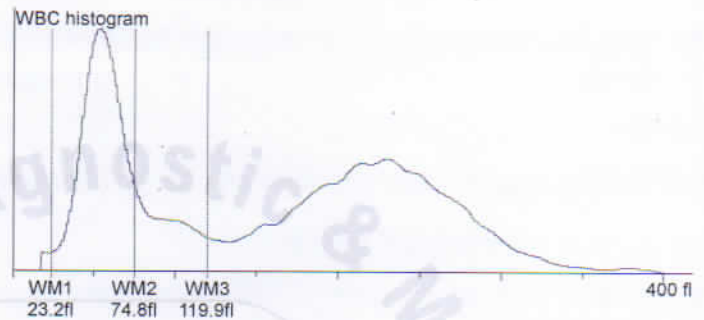

RBC:	4.01 $10^{12}/l$	[4.00 - 5.50]
HGB:	10.20 g/l	[11.5 - 16.5]
HCT:	35.63 %	[36.00 - 52.00]
MCV:	89.00 fl	[76 - 96]
MCH:	25.40 pg	[27 - 32]
MCHC:	28.60 g/l	[30 - 35]
RDWs: +	55.50 fl	[20.0 - 42.0]
RDWcv:	16.50 %	[0.0 - 0.0]



PLT:	291.00 $10^9/l$	[100 - 400]
PCT:	0.35 %	[0.00 - 0.00]
MPV:	11.90 fl	[8.0 - 15.0]
PDWs:	17.20 fl	[0.0 - 0.0]
PDWcv:	40.90 %	[0.0 - 0.0]

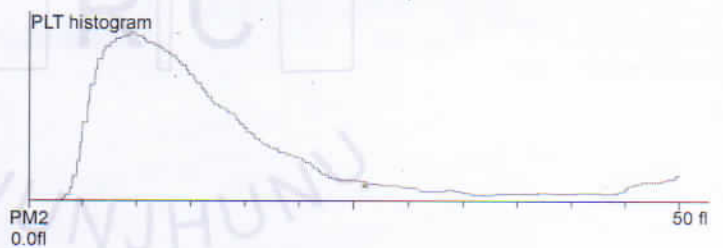

Doctor:



आपताकालीन सेवाएं

THIS REPORT IS NOT VALID FOR MEDICO LEGAL PUPOSE



B-110, Indra Nagar, Jhunjhunu (Raj.) Ph. No. 01592 294977



# RAJASTHANI DIAGNOSTIC & MRI CENTRE

FULLY COMPUTERISED PATHOLOGY LABORATORY

**MRI CT SCAN TMT SONOGRAPHY X-RAY ECG MAMMOGRAPHY**

## Laboratory Report

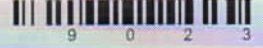

Name : **MANJU MAHALA** Sr. Number : **37544**  
 Age : **31** Gender : **FEMALE** Invoice Date : **19-03-2022 12:36 PM**  
 Ref. By Dr : **MEDI-WHEEL HEALTH CHECKUP** Registration No.: **9074**  
 Print Date : **19-03-2022 05:12 PM**

### HAEMATOLOGY

Test Name	Observed Values	Reference Intervals	Units
ESR (Erythrocyte Sedimentation Rate)	H <b>85</b>	20	mm/hr
BLOOD GROUPING (ABO & Rh )	<b>B+ Positive</b>		

Rajasthani Diagnostic & MRI Centre



JHUNJHUNU

*Dr. Nida Fahmi*  
 Dr. NIDA FAHMI  
 M.D.S. Pathology  
 Reg. No. A-4048

*Mamta Khuteta*  
 Dr. Mamta Khuteta  
 M.D. (Path.)  
 RMC No. : 4720/15260



SIGNATURE

PATHOLOGIST

T&C : This Reports is Not Valid For Medico Legal Purposes. \* Identification and name of person is not our responsibility.  
 आपताकालीन सेवाएं  
 No part of this report should be considered as valid for medico legal purpose considering Age,sex effect of drug and other relevant factor.

**B-110, Indra Nagar, Jhunjhunu (Raj.) Ph. No. 01592 294977.**





# RAJASTHANI DIAGNOSTIC & MRI CENTRE

FULLY COMPUTERISED PATHOLOGY LABORATORY

**MRI CT SCAN TMT SONOGRAPHY X-RAY ECG MAMMOGRAPHY**

## Laboratory Report



Name : **MANJU MAHALA** Sr. Number : **37544**  
 Age : **31** Gender : **FEMALE** Invoice Date : **19-03-2022 12:36 PM**  
 Ref. By Dr : **MEDI-WHEEL HEALTH CHECKUP** Registration No.: **9074**  
 Print Date : **19-03-2022 05:12 PM**

## HAEMATOLOGY

### HbA1c(Glycosylated hemoglobin)

Test Name	Observed Values	Reference Intervals	Units
HbA1c(Glycosylated hemoglobin)	5.30	< 6.50 Non-Diabetic 6.50 - 7.00 Very Good Control 7.10 - 8.00 Adequate Control 8.10 - 9.00 Suboptimal Control 9.10 - 10.00 Diabetic Poor Control > 10.00 Very Poor Control	%
eAG (Estimated Average Glucose)	105.41		mg/dL

Method : Fluorescence Immunoassay Technology

Sample Type : EDTA Blood

Test Performed by:-

Fully Automated (EM 200) ERBA MANNHEIM.

### Remarks :

Glycosylated Hemoglobin Testing is Recommended for both (a) Checking Blood Sugar Control in People who might be Pre-Diabetic. (b) Monitoring Blood Sugar Control in patients in more elevated levels, termed Diabetes Mellitus. The American Diabetic Association suggests that the Glycosylated Hemoglobin Test be Performed atleast Two Times in Year in Patients with Diabetes that are meeting Treatment Goals (and That have stable glycemic Control) and Quarterly in Patients with Diabetes whos therapy has changed or that are not meeting Glycemic Goals.

Glycosylated Hemoglobin measurement is not appropriate where there has been change in diet or Treatment within 6 Weeks. Hence people with recent Blood Loss, Hemolytic Anemia, or Genetic Differences in the Hemoglobin Molecule (Hemoglobinopathy) such as Sickle-cell Disease and other Conditions, as well as those that have donated Blood recently, are not suitable for this Test.

## BIO-CHEMISTRY

Test Name	Observed Values	Reference Intervals	Units
Fasting Blood Sugar	81.0	60-110	mg/dL
Blood Sugar PP	105.0	60 - 140	mg/dL
Gamma glutamyl transferase (GGT)	20.0	15.0-85.0	IU/L

*Nida*  
 Dr. NIDA FAHMI  
 M.D.S. Pathology  
 Reg. No. A-4048

*Mamta Khuteta*  
 Dr. Mamta Khuteta  
 M.D. (Path.)  
 BMC No. : 4720/16260



PATHOLOGIST

T&C : This Reports is Not Valid For Medico Legal Purposes. \* Identification and name of person is not our responsibility.  
 आपताकालीन समय में इस रिपोर्ट का उपयोग नहीं करना चाहिए। \* THIS REPORT IS NOT VALID FOR MEDICO LEGAL PURPOSES \* Considering Age,sex effect of drug and other relevant factor.

B-110, Indra Nagar, Jhunjhunu (Raj.) Ph. No. 01592 294977





# RAJASTHANI DIAGNOSTIC & MRI CENTRE

FULLY COMPUTERISED PATHOLOGY LABORATORY

**MRI CT SCAN TMT SONOGRAPHY X-RAY ECG MAMMOGRAPHY**

## Laboratory Report

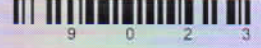

Name : **MANJU MAHALA** Sr. Number : **37544**  
 Age : **31** Gender : **FEMALE** Invoice Date : **19-03-2022 12:36 PM**  
 Ref. By Dr : **MEDI-WHEEL HEALTH CHECKUP** Registration No.: **9074**  
 Print Date : **19-03-2022 05:12 PM**

### BIO-CHEMISTRY

#### Liver Function Test

Test Name	Observed Values	Reference Intervals	Units
SGOT/AST(Tech.:UV Kinetic)	25.0	5-40	U/L
SGPT/ALT(Tech.:UV Kinetic)	31.0	5-40	U/L
Bilirubin(Total)(Tech.:Jendrassik Grof)	0.81	0.1-1.1	mg/dL
Bilirubin(Direct)	0.20	0-0.3	mg/dL
Bilirubin(Indirect)	0.61	0.1-1.0	mg/dL
Total Protein(Tech.:Biuret)	7.10	6-8	gm/dL
Albumin(Tech.:BCG)	3.90	3.5-5	gm/dL
Globulin(CALCULATION)	3.20	2.5-4.5	gm/dL
A/G Ratio(Tech.:Calculated)	1.22	1.2 - 2.5	
Alkaline Phosphatase(Tech.:Pnp Amp Kinetic)	98.0	30-128	U/L

*Nida*  
 Dr. NIDA FAHMI  
 M.D.S. Pathology  
 Reg. No. A-4048

*Mamta Khuteta*  
 Dr. Mamta Khuteta  
 M.D. (Path.)  
 GMC No. : 4720/16260

24/7 SERVICE  
 SIGNATURE

PATHOLOGIST

T&C : This Reports is Not Valid For Medico Legal Purposes. \* Identification and name of person is not our responsibility.  
 आपताकालीन सुवादा, this report should be considered as a reference only. \* THIS REPORT IS NOT VALID FOR MEDICO LEGAL PURPOSE considering Age,sex effect of drug and other relevant factor.

**B-110, Indra Nagar, Jhunjhunu (Raj.) Ph. No. 01592 294977**





# RAJASTHANI DIAGNOSTIC & MRI CENTRE

FULLY COMPUTERISED PATHOLOGY LABORATORY

**MRI CT SCAN TMT SONOGRAPHY X-RAY ECG MAMMOGRAPHY**

## Laboratory Report



Name : **MANJU MAHALA**  
Age : **31** Gender : **FEMALE**  
Ref. By Dr : **MEDI-WHEEL HEALTH CHECKUP**

Sr. Number : **37544**  
Invoice Date : **19-03-2022 12:36 PM**  
Registration No.: **9074**  
Print Date : **19-03-2022 05:12 PM**

### BIO-CHEMISTRY

#### RFT(WITHOUT ELECTROLYTE)

Test Name	Observed Values	Reference Intervals	Units
Creatinine(Tech.:Jaffes Kinetic)	0.85	0.6--1.30	mg/dL
BUN (Blood Urea Nitrogen)	14.0	7.0--18.0	mg/dL
Uric Acid(Tech.:Enzymatic)	3.20	2.4--7.2	mg/dL
BUN/CREATININE Ratio(Method:-Calculated)	16.4	9.00--23.00	Ratio

#### LIPID PROFILE COMPLETE

Test Name	Observed Values	Reference Intervals	Units
Cholesterol	201.00	110--260	mg/dL
HDL Cholesterol	50.00	35--88	mg/dL
Triglycerides	102.00	40--170	mg/dL
LDL Cholesterol	130.60	0--150	mg/dL
VLDL Cholesterol	20.40	0--45	mg/dL
TC/HDL Cholesterol Ratio	4.02	2.5--5	Ratio
LDL/HDL Ratio	2.61	1.5--3.5	Ratio

*Nida*  
Dr. NIDA FAHMI  
M.D.S. Pathology  
Reg. No. A-4048

*Mamta Khuteta*  
Dr. Mamta Khuteta  
M.D. (Path.)  
RMC No. : 4720/16260

24/7 SERVICE  
SIGNATURE

PATHOLOGIST

T&C : This Report is Not Valid For Medico Legal Purposes. \* Identification and name of person is not our responsibility.  
आपताकालीन परिणाम, this report should be considered considering Age, sex effect of drug and other relevant factor. THIS REPORT IS NOT VALID FOR MEDICO LEGAL PURPOSE





# RAJASTHANI DIAGNOSTIC & MRI CENTRE

FULLY COMPUTERISED PATHOLOGY LABORATORY

MRI CT SCAN TMT SONOGRAPHY X-RAY ECG MAMMOGRAPHY

## Laboratory Report



Name : **MANJU MAHALA** Sr. Number : **37544**  
 Age : **31** Gender : **FEMALE** Invoice Date : **19-03-2022 12:36 PM**  
 Ref. By Dr : **MEDI-WHEEL HEALTH CHECKUP** Registration No.: **9074**  
 Print Date : **19-03-2022 05:12 PM**

### THYROID HORMONES

#### T3,T4,TSH (THYROID PROFILE)

Test Name	Observed Values	Reference Intervals	Units
T3 (Total Triiodothyronine)	1.00	0.5 - 1.5 ng/ML	ng/ML
T4 (Total Thyroxine)	8.49	4.60-12.50 µg/dL	µg/dL
TSH (Thyroid Stimulating Hormone)	1.67	0.35 -- 5.50 µIU/mL	µIU/mL

Sample Type : **Serum**

Test Performed by:-

Fully Automated Chemi Luminescent Immuno Assay (**ARCHITECT- i1000 PLUS**) Abbott USA

#### Remarks :

Primary malfunction of the Thyroid gland may result in excessive (hyper) or Low (hypo) release of T3 or T4. In addition as TSH directly affect thyroid function, malfunction of the pituitary or the hypothalamus influences the thyroid gland activity.

Disease in any portion of the thyroid-pituitary-hypothalamus system may influence the level of T3 and T4 in the blood, in Primary Hypothyroidism, TSH levels are significantly elevated, while in secondary and tertiary hypothyroidism, TSH level may be low. In addition, in Euthyroid sick syndrome, multiple alterations in serum thyroid function test findings have been recognized.

*Nida*  
 Dr. NIDA FAHMI  
 M.D.S. Pathology  
 Reg. No. A-4048



SIGNATURE

*Mamta Khuteja*  
 Dr. Mamta Khuteja  
 M.D. (Path.)  
 BMC No. : 4720/16260

PATHOLOGIST



T&C : This Reports is Not Valid For Medico Legal Purposes. \* Identification and name of person is not our responsibility.

आपताकालीन सेवाएँ  
 No part of this report should be considered as valid for medico legal purpose considering Age,sex effect of drug and other relevant factor.

**B-110, Indra Nagar, Jhunjhunu (Raj.) Ph. No. 01592 294977**





# RAJASTHANI DIAGNOSTIC & MRI CENTRE

FULLY COMPUTERISED PATHOLOGY LABORATORY

**MRI CT SCAN TMT SONOGRAPHY X-RAY ECG MAMMOGRAPHY**

## Laboratory Report



Name : **MANJU MAHALA** Sr. Number : 37544  
 Age : 31 Gender : FEMALE Invoice Date : 19-03-2022 12:36 PM  
 Ref. By Dr : **MEDI-WHEEL HEALTH CHECKUP** Registration No.: 9074  
 Print Date : 19-03-2022 05:12 PM

### URINE EXAMINATION URINE COMPLETE

Test Name	Observed Values	Reference Intervals	Units
<b>PHYSICAL</b>			
Quantity	20		ml
Colour	Pale Yellow		
Appearance / Transparency	Clear		
Specific Gravity	1.020		
PH	5.00	4.5--6.5	
<b>CHEMICAL</b>			
Reaction	Acidic		
Albumin	Trace		
Urine Sugar	Nil		
<b>MICROSCOPIC</b>			
Red Blood Cells	Nil		/h.p.f.
Pus Cells	3--5		/h.p.f.
Epithelial Cells	5--7		/h.p.f.
Crystals	Nil		/h.p.f.
Casts	Nil		/h.p.f.
Bacteria	Nil		/h.p.f.
Others	Nil		/h.p.f.
Test Name	Observed Values	Reference Intervals	Units
URINE SUGAR FASTING	Nil		
URINE SUGAR PP	Nil		

<<< END OF REPORT >>>

*Nida*  
 Dr. NIDA FAHMI  
 M.D.S. Pathology  
 Reg. No. A-4048

*Mamta Khuteta*  
 Dr. Mamta Khuteta  
 M.D. (Path.)  
 RMC No. : 4720/16260

24/7  
 SIGNATURE

PATHOLOGIST

T&C : This Reports is Not Valid For Medico Legal Purposes. \* Identification and name of person is not our responsibility.  
 आपत्कालीन सेवा  
 No part of this report should be considered as valid for medico legal purposes considering Age,sex effect of drug and other relevant factor.

B-110, Indra Nagar, Jhunjhunu (Raj.) Ph. No. 01592 294977



RAJASTHANI DIAGNOSTIC AND MEDICAL RESEARCH CENTRE  
 B-110 SUBHASH MARG, INDIRA NAGAR, JHUNJHUNU

94 / MANJU MAHALA / 31 Yrs / F / 155 Cms / 60 Kg Date: 19-Mar-2022 Technician : KAMAL Examined By:

Stage	Time	Duration	Belt Speed (mph)	Elevation	METS	Rate	%THR Achieved	BP	RPP	PVC	Comments
Supine	00:03	0:06	00.0	00.0	01.0	093	49 %	129/78	000	00	
Standing	01:25	1:22	00.0	00.0	01.0	101	53 %	120/78	121	00	
HV	02:04	0:39	00.0	00.0	01.0	094	50 %	120/78	112	00	
Warm Up	02:44	0:40	00.0	00.0	01.0	098	52 %	120/78	117	00	
ExStart	03:43	1:00	01.0	00.0	01.0	115	61 %	122/82	140	00	
BRUCE Stage 1	06:43	3:00	01.7	10.0	04.7	130	69 %	128/84	166	00	
PeakEx	09:42	3:00	02.5	12.0	07.1	149	79 %	132/86	196	00	
Recovery	10:41	1:00	01.1	00.0	01.0	121	64 %	132/84	159	00	
Recovery	11:41	2:00	00.0	00.0	01.0	107	57 %	130/82	139	00	
Recovery	12:39	2:57	00.0	00.0	01.0	101	53 %	126/80	127	00	

**Findings :**

- Exercise Time : 06:59
- Max HR Attained : 149 bpm 79% of Target 189
- Max BP Attained : (S/s) 132/86
- Max Workload Attained : 7.1 Fair response to induced stress
- Test Objective : MEDIWHEEL MEDICAL
- History : No
- Test End Reasons : Test Complete, Heart Rate Achieved

**Report :**

*Test is negative for ischemia*

Rajasthan Diagnostic & Medical Research Centre  
 Jhunjhunu Doctor : RDMRC





B-110 SUBHASH MARG, INDIRA NAGAR, JHUNJHUNU  
94 / MANJU MAHALA / 31 Yrs / Female / 155 Cm / 60 Kg

Date: 19 - 03 - 2022 12:30:14 PM METS : 01:00 HR : 101 Target HR : 53% of 189 BP : 120/78 Post J @80mSec ExtTime : 01:24 0.0 mph Grade : 00.00 % 25 mm/Sec. 1.0 Cm/mV

I  
STL (mm)  
STS (mV/Sec)

0.4  
0.2

0.5  
0.2

-0.2  
0.3

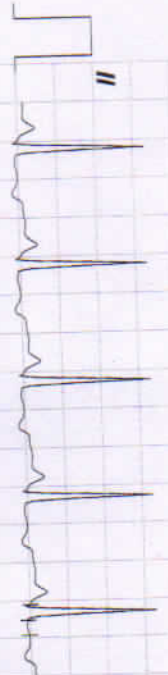

0.2  
0.2

-0.4  
0.0

-0.2  
0.1



-0.6  
-0.1

0.2  
0.1

-0.3  
0.1

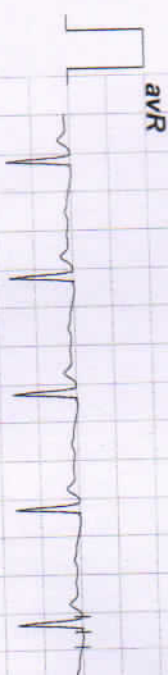

-0.1  
-0.2

0.8  
0.7

-0.2  
0.1

V2  
Raw Rhythm

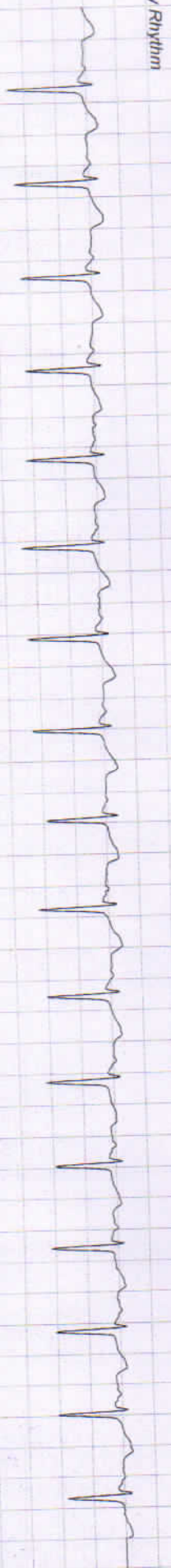





B-110 SUBHASH MARG, INDIRA NAGAR, JHUNJHUNU  
94 / MANJU MAHALA / 31 YRS / Female / 155 Cm / 60 Kg

Date: 19 - 03 - 2022 12:30:14 PM METs : 01.00 HR : 94 Target HR : 49% of 189 BP : 120/78 Post J @80mSec Ex Time : 02:03 0.0 mph Grade : 00.00 % 25 mm/Sec: 1.0 Cm/mV



V2 Raw Rhythm



**RAJASTHANI DIAGNOSTIC AND MEDICAL RESEARCH CENTRE**

**B-110 SUBHASH MARG, INDIRA NAGAR, JHUNJHUNU**  
94 / MANJU MAHALA / 31 Yrs / Female / 155 Cm / 60 Kg

Date: 19 - 03 - 2022 12:30:14 PM METs : 01.00 HR : 98 Target HR : 51% of 189 BP : 120/78 Post J @80mSec ExTime : 02:43 0.0 mph Grade : 00.00 % 25 mm/Sec. 1.0 Cm/mV

**Linked Medians Report**  
Warm Up

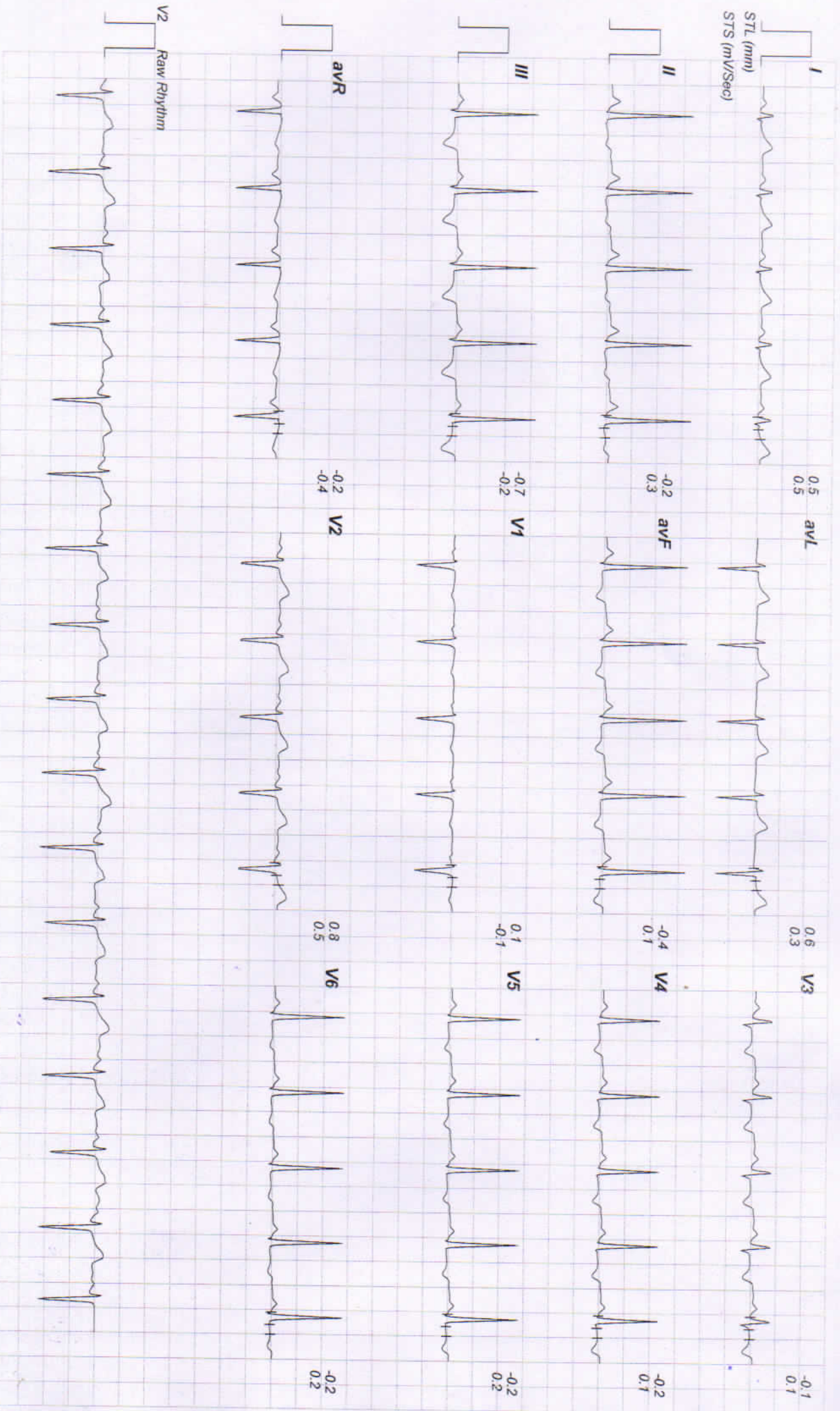



**RAJASTHANI DIAGNOSTIC AND MEDICAL RESEARCH CENTRE**

**Linked Medians Report**



**B-110 SUBHASH MARG, INDIRA NAGAR, JHUNJHUNU**  
 94 / MANJU MAHALA / 31 Yrs / Female / 155 Cm / 60 Kg

Date: 19 - 03 - 2022 12:30:14 PM METS: 01:00 HR: 115 Target HR: 60% of 189 BP: 122/82 Post J @80mSec ExTime: 00:00 1.0 mph Grade: 00.00 % 25 mm/Sec. 1.0 Cm/mV

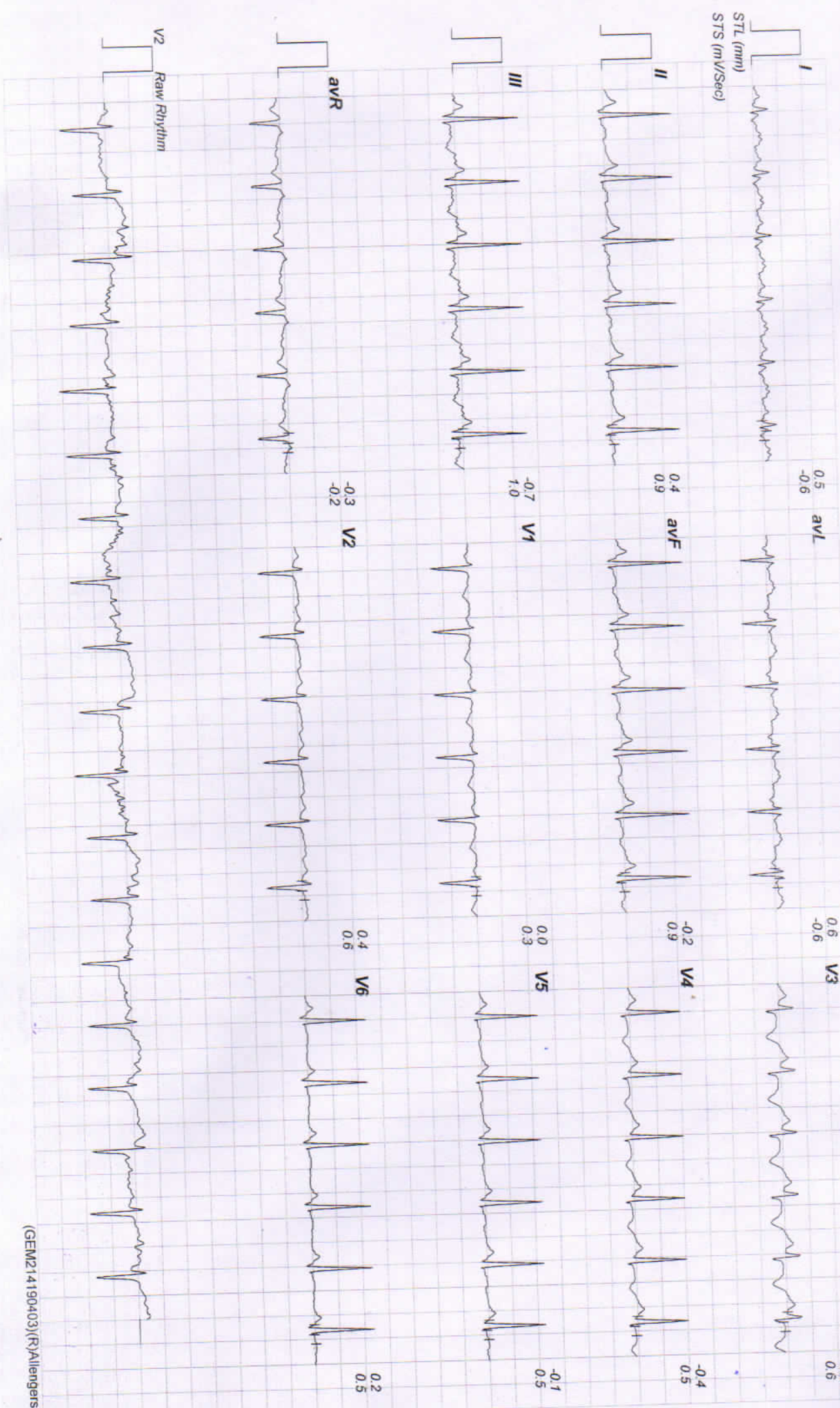



**RAJASTHANI DIAGNOSTIC AND MEDICAL RESEARCH CENTRE**

**Linked Medians Report**  
BRUCE: Stage 1(3:00)



**B-110 SUBHASH MARG, INDIRA NAGAR, JHUNJHUNU**  
94 / MANJU MAHALA / 31 YRS / Female / 155 Cm / 60 Kg

Date: 19 - 03 - 2022 12:30:14 PM METs : 04.70 HR : 130 Target HR : 68% of 189 BP : 128/84 Post J @80mSec ExtTime : 03:00 1.7 mph Grade : 10.00 % 25 mm/Sec. 1.0 Cm/mV

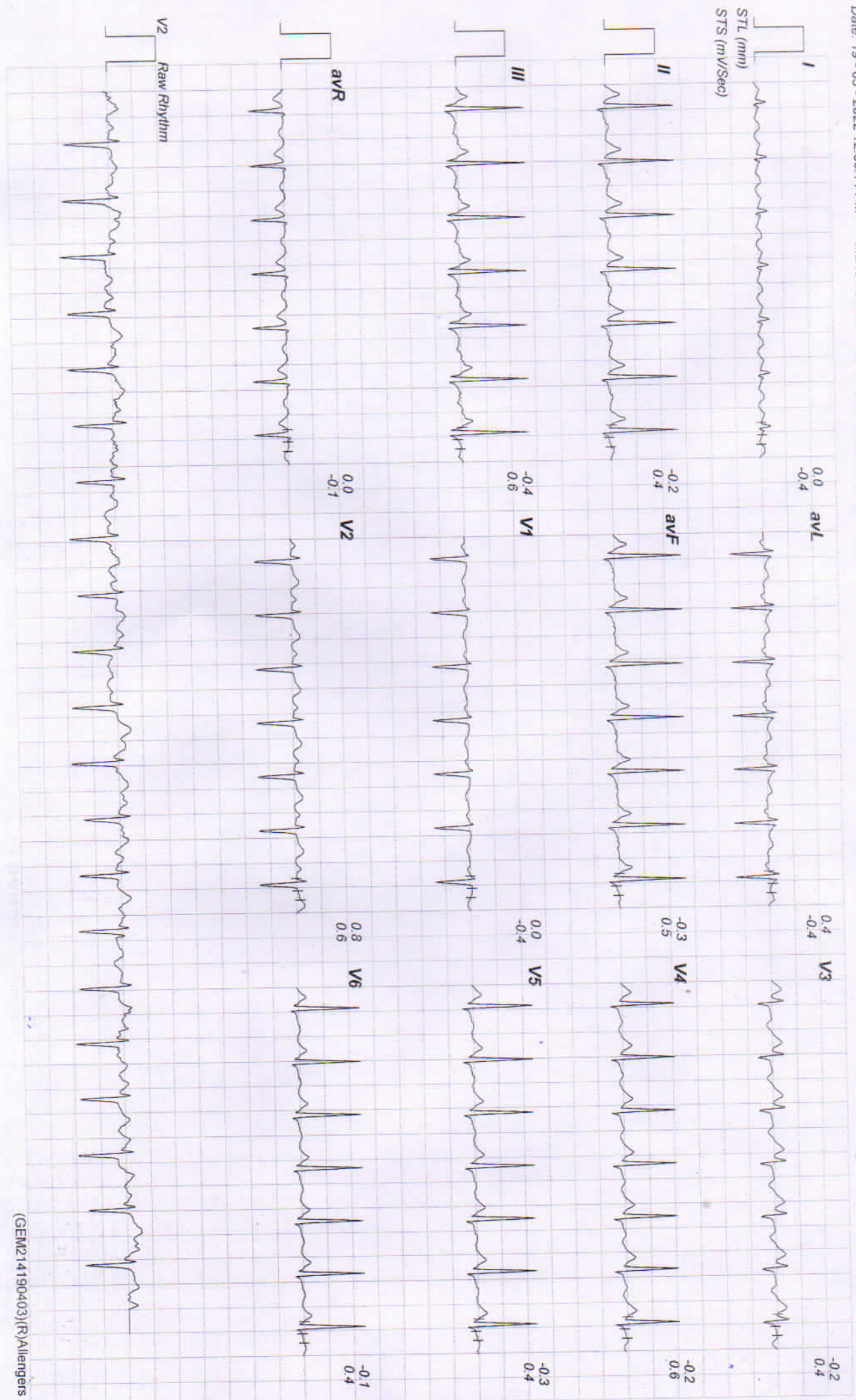



**RAJASTHANI DIAGNOSTIC AND MEDICAL RESEARCH CENTRE**

**B-110 SUBHASH MARG, INDIRA NAGAR, JHUNJHUNU**  
 94 / MANJU MAHALA / 31 Yrs / Female / 155 Cm / 60 Kg

Date: 19-03-2022 12:30:14 PM METs: 07.10 HR: 149 Target HR: 78% of 189 BP: 132/86 Post J @60mSec ExtTime: 05:59 2.5 mph Grade: 12.00 % 25 mm/Sec: 1.0 Cm/mV

**Linked Medians Report**  
 PeakEx

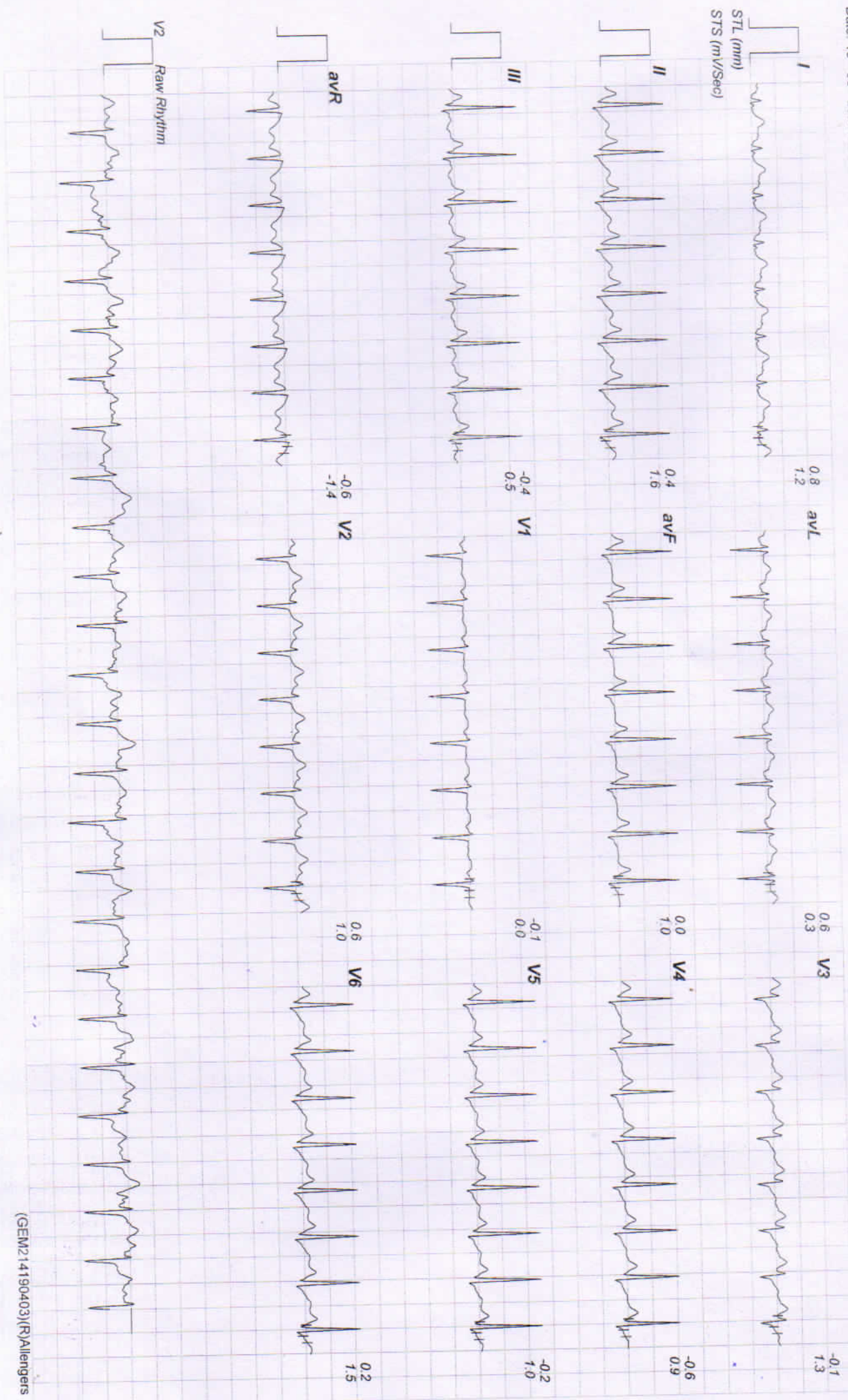



**RAJASTHANI DIAGNOSTIC AND MEDICAL RESEARCH CENTRE**

**Linked Medians Report**

**B-110 SUBHASH MARG, INDIRA NAGAR, JHUNJHUNU**  
94 / MANJU MAHALA / 31 Yrs / Female / 155 Cm / 60 Kg

Recovery(1:00)

Date: 19 - 03 - 2022 12:30:14 PM METS : 01.00 HR : 121 Target HR : 64% of 189 BP : 132/84 Post J @80mSec ExTime : 05:59 1.1 mph Grade : 00.00 % 25 mm/Sec. 1.0 Cm/mV

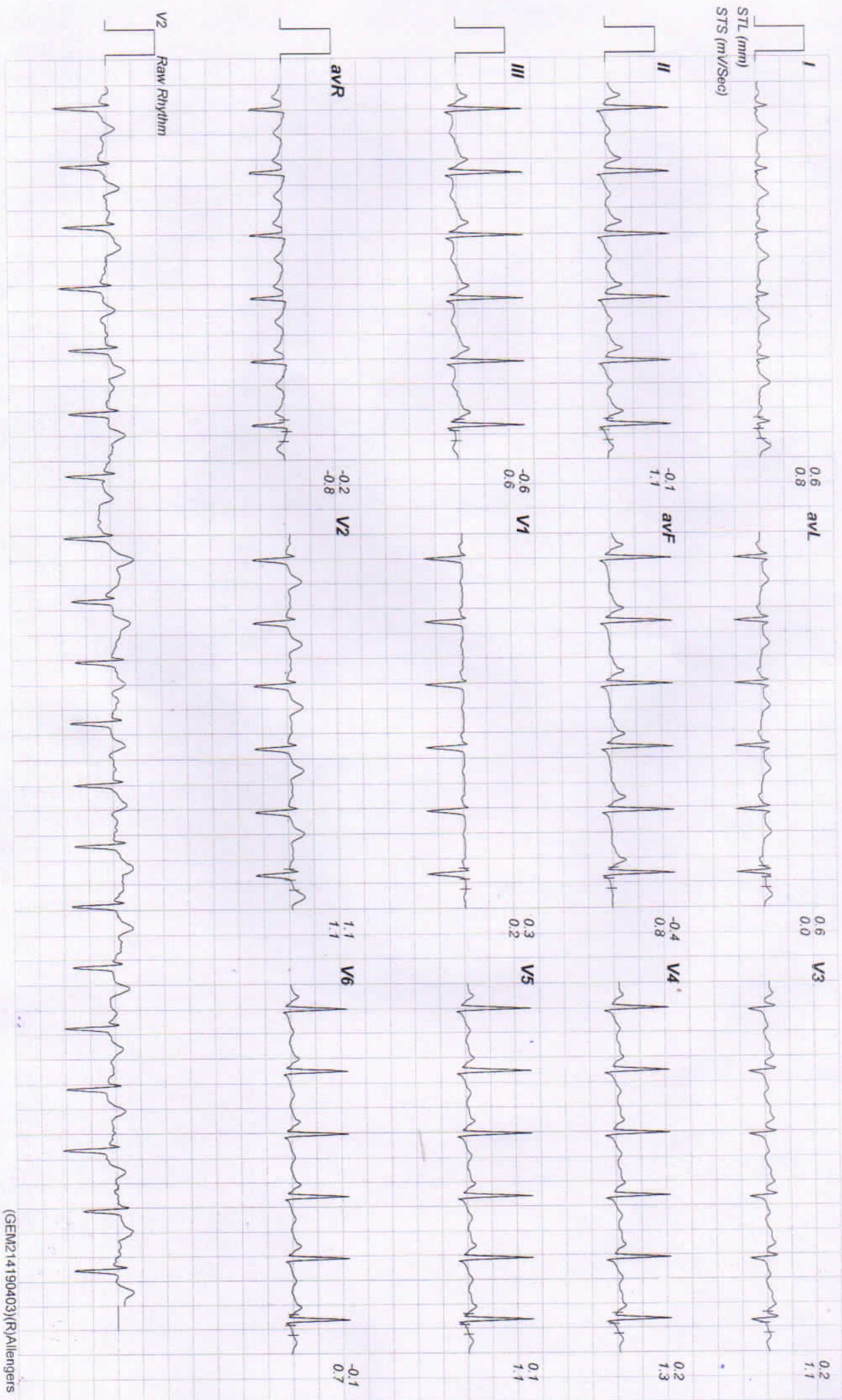



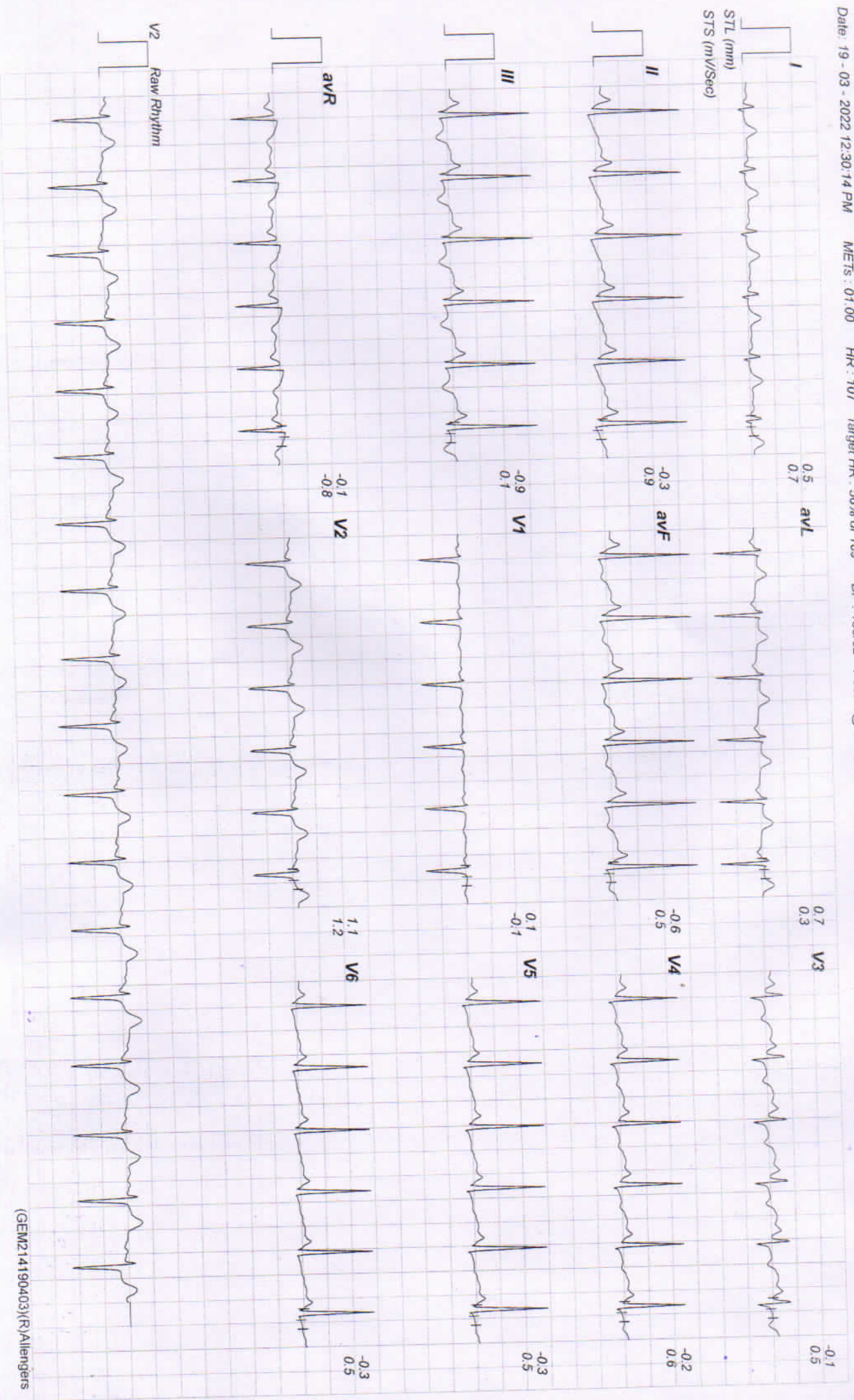



**B-110 SUBHASH MARG, INDIRA NAGAR, JHUNJHUNU**  
94 / MANJU MAHALA / 31 Yrs / Female / 155 Cm / 60 Kg

Date: 19 - 03 - 2022 12:30:14 PM METs : 01.00 HR : 101 Target HR : 53% of 189 BP : 126/80 Post J @80mSec EXTime : 05:59 0.0 mph Grade : 00.00 % 25 mm/Sec. 1.0 Cm/mV

