

SANJEEV KUMAR

Male 32Years

HR : 81 bpm

P : 89 ms

PR : 147 ms

QRS : 80 ms

QT/QTc : 327/380 ms

PQRS/T : 59/62/22 °

RV5/SV1 : 2.136/1.123 mV

Diagnosis Information:

Sinus Rhythm

Normal ECG

Ref-Phys. :

Report Confirmed by:

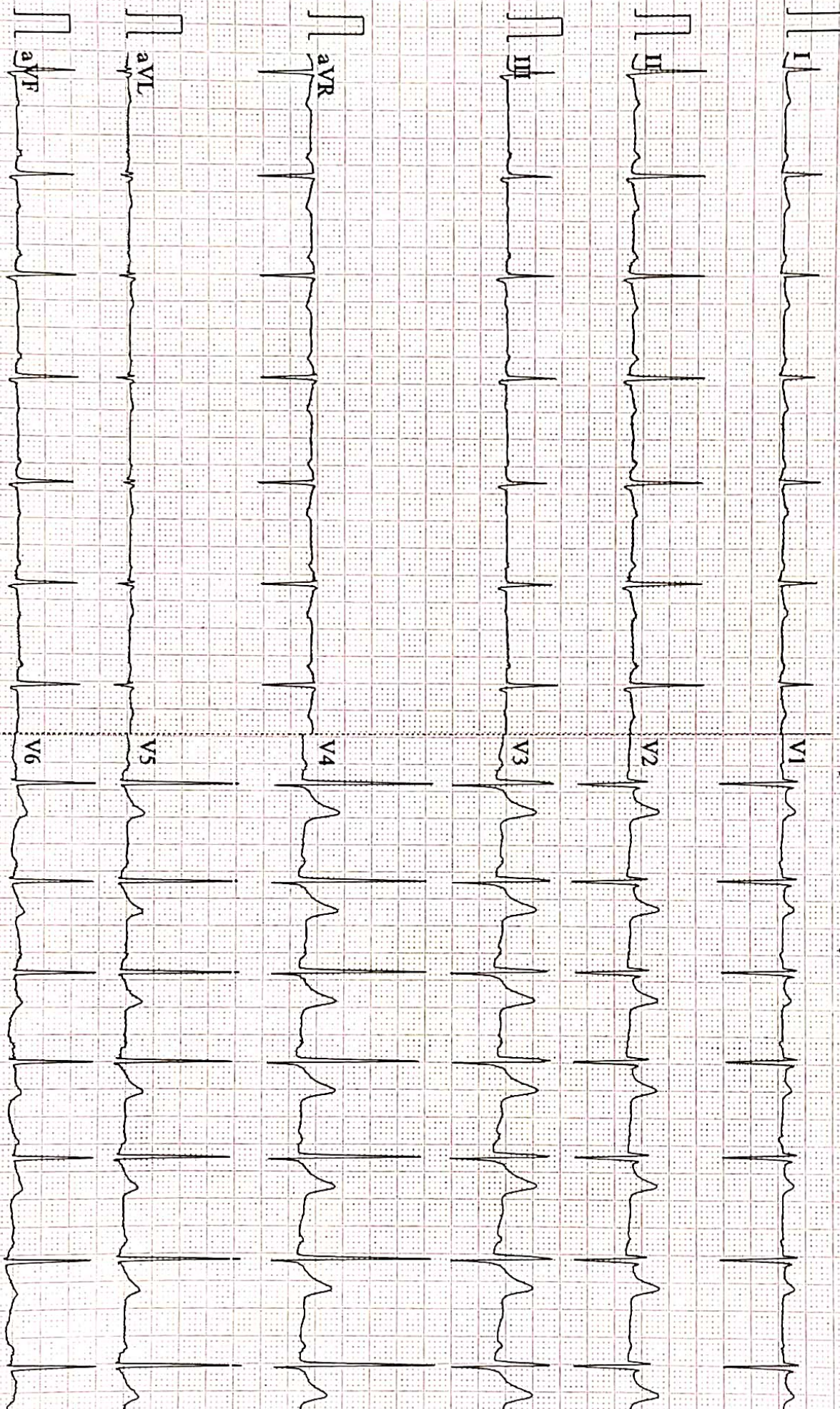

0.07~100Hz AC50 25mm/s 10mm/mV 25.0s 81

V2.2 SEMIP V1.81 DIAGNOSTIC



ISO 9001 : 2015

AAROGYAM DIAGNOSTICS

(A UNIT OF CULPAM HEALTH CARE PVT.LTD.)

F-41, P.C. Colony, Opp. Madhuban Complex,
Near Malahi Pakari Chowk, Kankarbagh, Patna-20
9264278360, 9065875700, 8789391403
Info@aarogyamdiagnostics.com
www.aarogyamdiagnostics.com

Name :- Sanjeev kumar

Age/Sex:- 31Yrs/M

Refd by :- BoB

Date:- 22/03/22

Thanks for referral.

REPORT OF USG OF WHOLE ABDOMEN

- Liver** :- Mild enlarged in size(14.6cm) with raised echotexture. No focal or diffuse lesion is seen. IHBR are not dilated. PV is normal in course and calibre with echofree lumen.
- G. Bladder** :- It is normal in shape, size & position. It is echofree & shows no evidence of calculus, mass or sludge.
- CBD** :- It is normal in calibre & is echofree.
- Pancreas** :- Normal in shape, size & echotexture. No evidence of parenchymal / ductal calcification is seen. No definite peripancreatic collection is seen.
- Spleen** :- Normal in size(11.4cm) with normal echotexture. No focal lesion is seen. No evidence of varices is noticed.
- Kidneys** :- Both kidneys are normal in shape, size & position. Sinus as well as cortical echoes are normal. No evidence of calculus, space occupying lesion or hydronephrosis is seen.
Right Kidney measures 10.2cm and Left Kidney measures 10.5cm.
- Ureters** :- Ureters are normal.
- U. Bladder**:- It is echofree. No evidence of calculus, mass or diverticulum is seen.
- Prostate** :- Normal in size & echotexture.
- Others** :- No ascites or abdominal adenopathy is seen.
No free subphrenic / basal pleural space collection is seen.

IMPRESSION:- *Mild Hepatomegaly Grade I Fatty Liver*

Dr. U. Kumar
MBBS, MD (Radio-Diagnosis)
Consultant Radiologist



ISO 9001 : 2015
AAROGYAM DIAGNOSTICS
 (A UNIT OF CULPAM HEALTH CARE PVT. LTD.)

F- 41, P.C. Colony, Opp. Madhuban Complex,
 Near Malahi Pakari Chowk, Kankarbagh, Patna – 20
 9264278360, 9065875700, 8789391403
 info@aarogyamdiagnostics.com
 www.aarogyamdiagnostics.com

Date	22/03/2022	Srl No.	25	Patient Id	2203220025
Name	Mr. SANJEEV KUMAR	Age	32 Yrs.	Sex	M
Ref. By	Dr.BOB				

Test Name	Value	Unit	Normal Value
-----------	-------	------	--------------

HAEMATOLOGY

HB A1C	5.0	%	
--------	-----	---	--

EXPECTED VALUES :-

Metabolically healthy patients	=	4.8 - 5.5 % HbA1C
Good Control	=	5.5 - 6.8 % HbA1C
Fair Control	=	6.8-8.2 % HbA1C
Poor Control	=	>8.2 % HbA1C

REMARKS:-

In vitro quantitative determination of **HbA1C** in whole blood is utilized in long term monitoring of glycemia

The **HbA1C** level correlates with the mean glucose concentration prevailing in the course of the patient's recent history (approx - 6-8 weeks) and therefore provides much more reliable information for glycemia monitoring than do determinations of blood glucose or urinary glucose.

It is recommended that the determination of **HbA1C** be performed at intervals of 4-6 weeks during Diabetes Mellitus therapy.

Results of **HbA1C** should be assessed in conjunction with the patient's medical history, clinical examinations and other findings.

**** End Of Report ****

Dr.R.B.RAMAN
MBBS, MD
CONSULTANT PATHOLOGIST



ISO 9001 : 2015
AAROGYAM DIAGNOSTICS
 (A UNIT OF CULPAM HEALTH CARE PVT. LTD.)

F- 41, P.C. Colony, Opp. Madhuban Complex,
 Near Malahi Pakari Chowk, Kankarbagh, Patna - 20
 9264278360, 9065875700, 8789391403
 info@aarogyamdiagnostics.com
 www.aarogyamdiagnostics.com

Date	22/03/2022	Srl No. 25	Patient Id 2203220025
Name	Mr. SANJEEV KUMAR	Age 32 Yrs.	Sex M
Ref. By Dr.BOB			

Test Name	Value	Unit	Normal Value
COMPLETE BLOOD COUNT (CBC)			
HAEMOGLOBIN (Hb)	13.2	gm/dl	13.5 - 18.0
TOTAL LEUCOCYTE COUNT (TLC)	5,800	/cumm	4000 - 11000
DIFFERENTIAL LEUCOCYTE COUNT (DLC)			
NEUTROPHIL	65	%	40 - 75
LYMPHOCYTE	32	%	20 - 45
EOSINOPHIL	01	%	01 - 06
MONOCYTE	02	%	02 - 10
BASOPHIL	00	%	0 - 0
ESR (WESTEGREN's METHOD)	11	mm/1st hr.	0 - 15
R B C COUNT	4.18	Millions/cmm	4.5 - 5.5
P.C.V / HAEMATOCRIT	39.6	%	40 - 54
M C V	94.74	fl.	80 - 100
M C H	31.58	Picogram	27.0 - 31.0
M C H C	33.3	gm/dl	33 - 37
PLATELET COUNT	2.16	Lakh/cmm	1.50 - 4.00
BLOOD GROUP ABO	"O"		
RH TYPING	POSITIVE		

**** End Of Report ****

Dr.R.B.RAMAN
MBBS, MD
CONSULTANT PATHOLOGIST



Date	22/03/2022	Srl No. 25	Patient Id 2203220025
Name	Mr. SANJEEV KUMAR	Age 32 Yrs.	Sex M
Ref. By Dr.BOB			

Test Name	Value	Unit	Normal Value
-----------	-------	------	--------------

BIOCHEMISTRY

BLOOD SUGAR FASTING	86.2	mg/dl	70 - 110
SERUM CREATININE	0.77	mg%	0.7 - 1.4
BLOOD UREA	21.6	mg /dl	15.0 - 45.0
SERUM URIC ACID	4.1	mg%	3.4 - 7.0

LIVER FUNCTION TEST (LFT)

BILIRUBIN TOTAL	0.69	mg/dl	0 - 1.0
CONJUGATED (D. Bilirubin)	0.21	mg/dl	0.00 - 0.40
UNCONJUGATED (I.D.Bilirubin)	0.48	mg/dl	0.00 - 0.70
TOTAL PROTEIN	6.8	gm/dl	6.6 - 8.3
ALBUMIN	3.2	gm/dl	3.4 - 5.2
GLOBULIN	3.6	gm/dl	2.3 - 3.5
A/G RATIO	0.889		
SGOT	39.2	IU/L	5 - 40
SGPT	47.1	IU/L	5.0 - 55.0
ALKALINE PHOSPHATASE IFCC Method	73.5	U/L	40.0 - 130.0
GAMMA GT	26.4	IU/L	8.0 - 71.0

LFT INTERPRET

LIPID PROFILE

TRIGLYCERIDES	89.5	mg/dL	25.0 - 165.0
TOTAL CHOLESTEROL	156.4	mg/dL	29.0 - 199.0



Date	22/03/2022	Srl No.	25	Patient Id	2203220025
Name	Mr. SANJEEV KUMAR	Age	32 Yrs.	Sex	M
Ref. By	Dr.BOB				

Test Name	Value	Unit	Normal Value
H D L CHOLESTEROL DIRECT	43.7	mg/dL	35.1 - 88.0
V L D L	17.9	mg/dL	4.7 - 22.1
L D L CHOLESTEROL DIRECT	94.8	mg/dL	63.0 - 129.0
TOTAL CHOLESTEROL/HDL RATIO	3.579		0.0 - 4.97
LDL / HDL CHOLESTEROL RATIO	2.169		0.00 - 3.55
THYROID PROFILE			
T3	0.84	ng/ml	0.60 - 1.81
T4 Chemiluminescence	8.16	ug/dl	4.5 - 10.9
TSH Chemiluminescence	0.97	uIU/ml	
REFERENCE RANGE			
PAEDIATRIC AGE GROUP			
0-3 DAYS	1-20	ulu/ ml	
3-30 DAYS	0.5 - 6.5	ulu/ml	
1 MONTH -5 MONTHS	0.5 - 6.0	ulu/ml	
6 MONTHS- 18 YEARS	0.5 - 4.5	ulu/ml	
ADULTS	0.39 - 6.16	ulu/ml	

Note: TSH levels are subject to circadian variation, rising several hours before the onset of sleep, reaching peak levels between 11 pm to 6 am. Nadir concentrations are observed during the afternoon. Diurnal variation in TSH level approximates $\pm 50\%$, hence time of the day has influence on the measured serum TSH concentration.



Date	22/03/2022	Srl No.	25	Patient Id	2203220025
Name	Mr. SANJEEV KUMAR	Age	32 Yrs.	Sex	M
Ref. By	Dr.BOB				

Test Name	Value	Unit	Normal Value
-----------	-------	------	--------------

Assay performed on enhanced chemi luminescence system (Centaur-Siemens)

Serum T3,T4 & TSH measurements form the three components of Thyroid screening panel, useful in diagnosing various disorders of Thyroid gland function.

1. Primary hypothyroidism is accompanied by depressed serum T3 and T4 values and elevated serum TSH level.
2. Primary hyperthyroidism is accompanied by elevated serum T3 and T4 levels along with depressed TSH values.
3. Normal T4 levels are accompanied by increased T3 in patients with T3 thyrotoxicosis.
4. Slightly elevated T3 levels may be found in pregnancy and estrogen therapy, while depressed levels may be encountered in severe illness, renal failure and during therapy with drugs like propranolol and propyl thiouracil.
5. Although elevated TSH levels are nearly always indicative of primary hypothyroidism, and may be seen in secondary thyrotoxicosis.

URINE EXAMINATION TEST

PHYSICAL EXAMINATION

QUANTITY	20	ml.
COLOUR	PALE YELLOW	
TRANSPARENCY	CLEAR	
SPECIFIC GRAVITY	1.020	
PH	6.0	

CHEMICAL EXAMINATION

ALBUMIN	NIL
---------	-----



ISO 9001 : 2015

AAROGYAM DIAGNOSTICS

(A UNIT OF CULPAM HEALTH CARE PVT. LTD.)

F- 41, P.C. Colony, Opp. Madhuban Complex,
Near Malahi Pakari Chowk, Kankarbagh, Patna – 20

9264278360, 9065875700, 8789391403

info@aarogyamdiagnostics.com

www.aarogyamdiagnostics.com

Date	22/03/2022	Srl No.	25	Patient Id	2203220025
Name	Mr. SANJEEV KUMAR	Age	32 Yrs.	Sex	M
Ref. By	Dr.BOB				

Test Name	Value	Unit	Normal Value
SUGAR	NIL		
MICROSCOPIC EXAMINATION			
PUS CELLS	0-1	/HPF	
RBC'S	NIL	/HPF	
CASTS	NIL		
CRYSTALS	NIL		
EPITHELIAL CELLS	0-1	/HPF	
BACTERIA	NIL		
OTHERS	NIL		

**** End Of Report ****

Dr.R.B.RAMAN
MBBS, MD
CONSULTANT PATHOLOGIST

AAROGYAM DIAGNOSTICS**PATNA****1224 / MR. SANJEEV KUMAR / 32 Yrs / M / 167 Cms / 69 Kg Date: 22-Mar-2022 Technician : ARUN****Report****(GEM212170906)(R)Kardic by Allengers**

Stage	Time	Duration	Belt Speed (mph)	Elevation	METs	Rate	% THR Achieved	BP	RPP	PVC	Comments
Supine	00:04	0:01	00.0	00.0	01.0	73	39 %	120/80	087	00	
Standing	00:22	0:01	00.0	00.0	01.0	74	39 %	120/80	088	00	
HV	00:29	0:01	00.0	00.0	01.0	079	42 %	120/80	094	00	
Warm Up	00:43	0:01	01.0	00.0	01.0	071	38 %	120/80	085	00	
ExStart	01:33	0:06	01.7	10.0	01.1	107	57 %	120/80	128	00	
BRUCE/ Stage 1	04:33	3:00	01.7	10.0	04.7	128	68 %	125/85	160	00	
BRUCE/ Stage 2	07:33	3:00	02.5	12.0	07.1	155	82 %	130/90	201	00	
BRUCE/ Stage 3	10:33	3:00	03.4	14.0	10.2	179	95 %	130/90	232	00	
PeakEx	10:39	0:07	01.1	00.0	10.3	182	97 %	130/90	236	00	
Recovery	11:38	1:00	01.1	00.0	04.3	165	88 %	125/85	206	00	
Recovery	12:38	2:00	01.1	00.0	01.0	151	80 %	120/80	181	00	
Recovery	14:10	3:31	01.1	00.0	01.0	136	72 %	120/80	163	00	

Findings :

Exercise Time : 09:07
Max HR Attained : 182 bpm 97% of Target 188
Max BP Attained : (Sys) 130/90
Max WorkLoad Attained : 10.3 Good response to induced stress
Max ST Dep Lead & Value : II & -4.2 mm in ExStart mm
Test End Reasons : Test Complete, Test Complete

Report :**Doctor : Doctor Name**

AAROGYAM DIAGNOSTICS

1224 / MR. SANJEEV KUMAR / 32 Yrs / M / 167 Cms / 69 Kg / HR : 73

Supine



Date: 22-Mar-2022 02:06:31 PM METS: 1.0/ 73 bpm 38% of THR BP: 120/80 mmHg Raw ECG/ BLC On/ Notch On/ HF 0.05 Hz/LF 100 Hz

ExTime: 00:04 0.0 mph, 0.0%

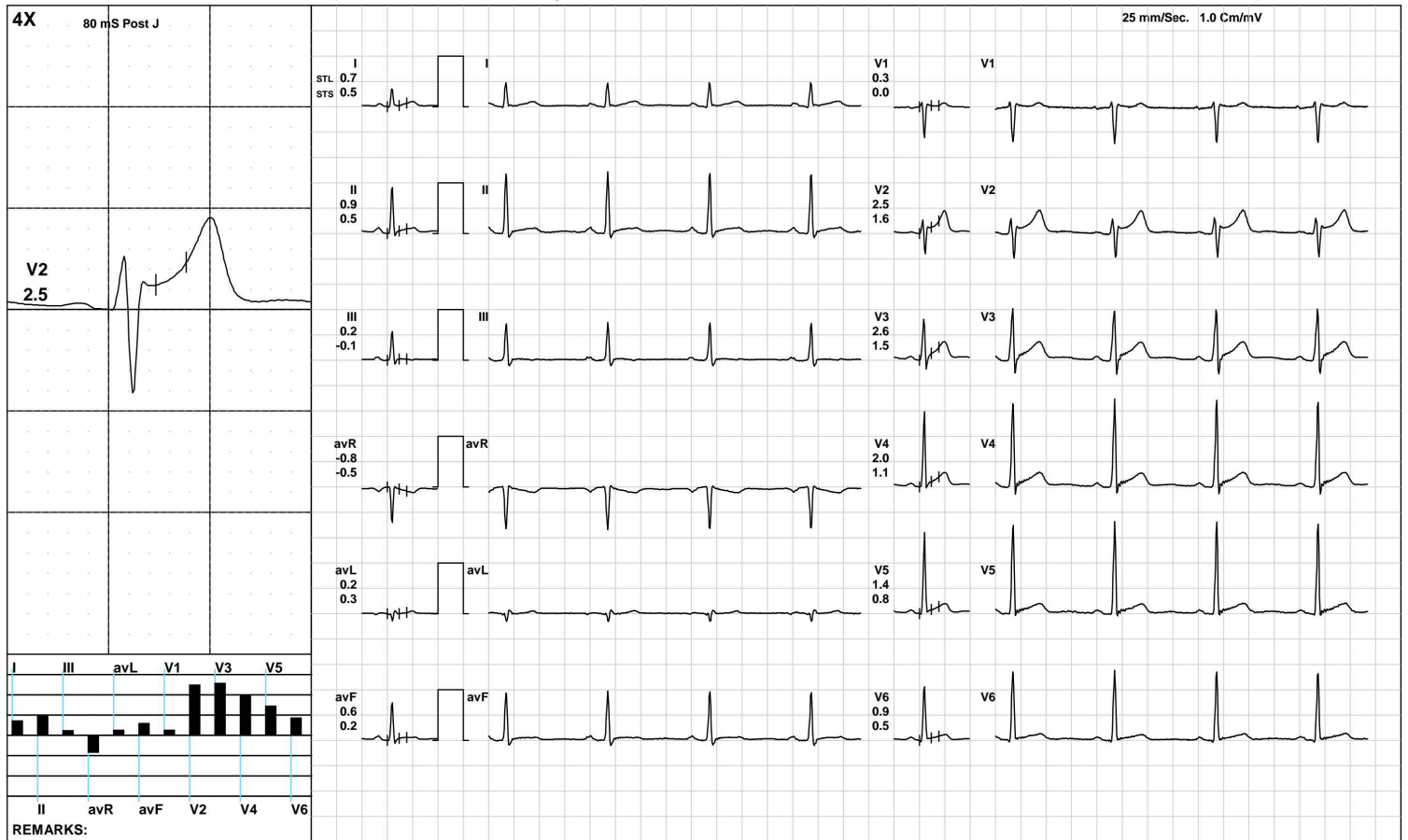

(GEM212170906)(R)Kardic by Allengers

AAROGYAM DIAGNOSTICS

1224 / MR. SANJEEV KUMAR / 32 Yrs / M / 167 Cms / 69 Kg / HR : 74

Standing



Date: 22-Mar-2022 02:06:31 PM METS: 1.0/ 74 bpm 39% of THR BP: 120/80 mmHg Raw ECG/ BLC On/ Notch On/ HF 0.05 Hz/LF 100 Hz

ExTime: 00:22 0.0 mph, 0.0%

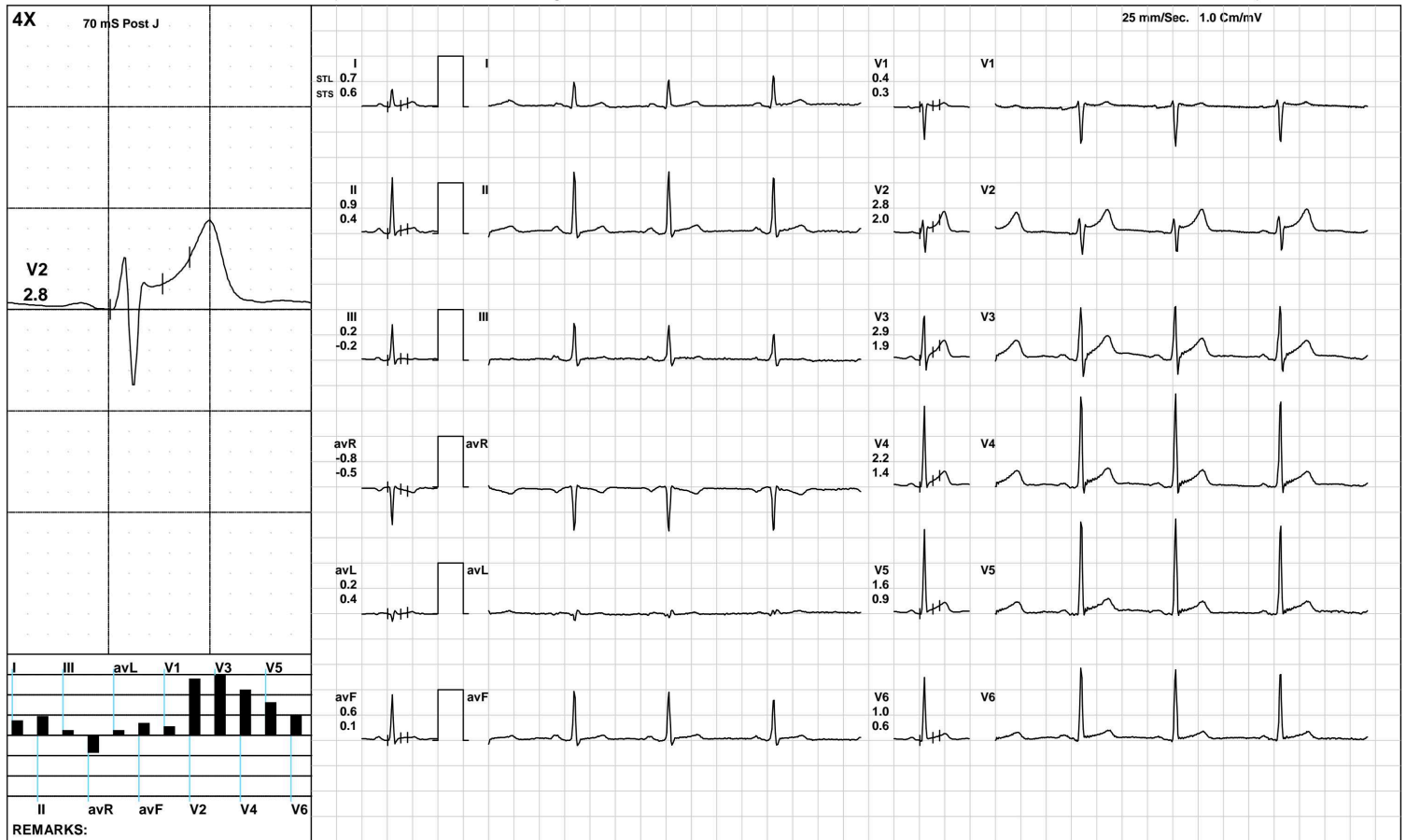

(GEM212170906)(R)Kardic by Allengers

AAROGYAM DIAGNOSTICS

1224 / MR. SANJEEV KUMAR / 32 Yrs / M / 167 Cms / 69 Kg / HR : 79

HV



Date: 22-Mar-2022 02:06:31 PM METS: 1.0/ 79 bpm 42% of THR BP: 120/80 mmHg Raw ECG/ BLC On/ Notch On/ HF 0.05 Hz/LF 100 Hz

ExTime: 00:29 0.0 mph, 0.0%

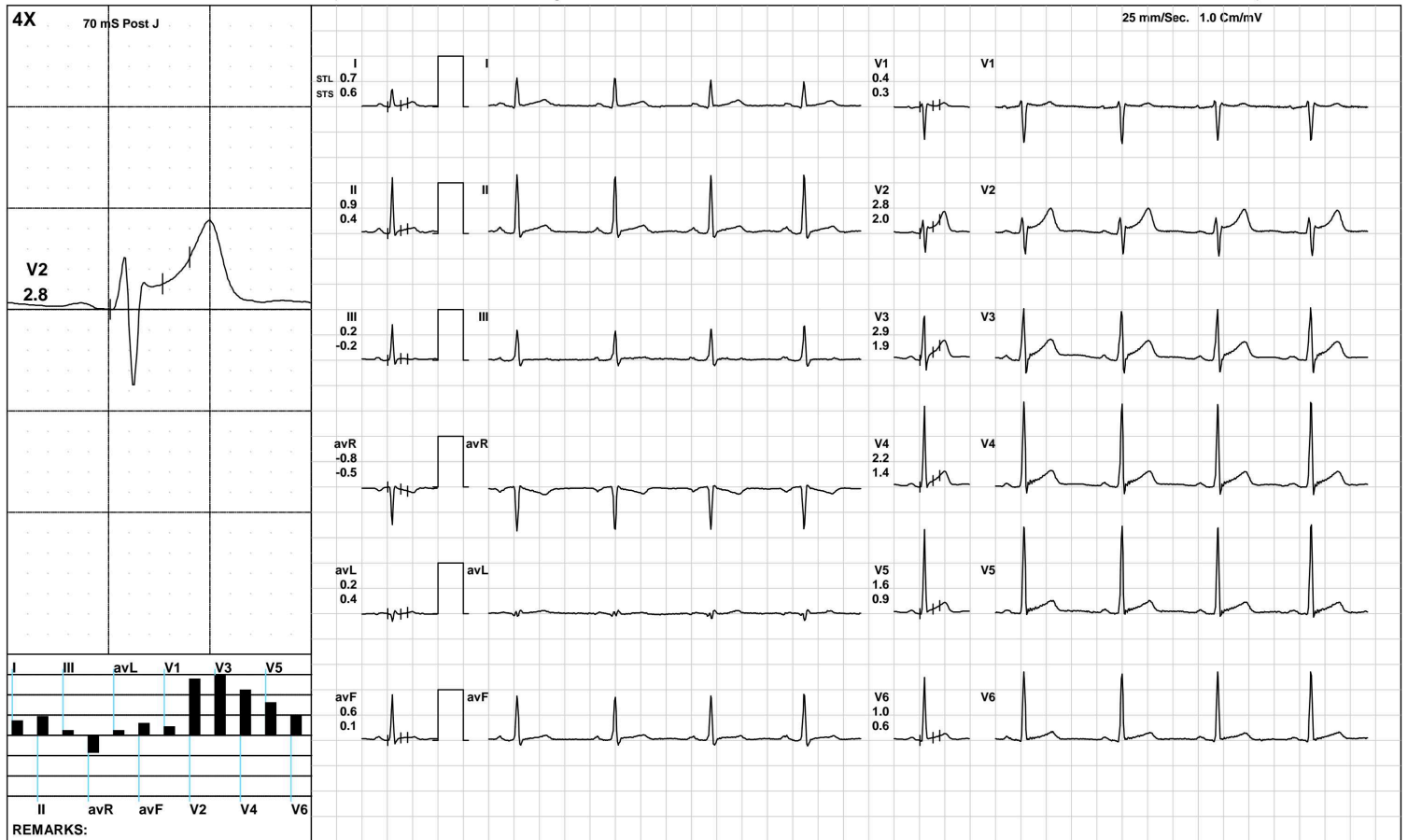

AAROGYAM DIAGNOSTICS

Warm Up



1224 / MR. SANJEEV KUMAR / 32 Yrs / M / 167 Cms / 69 Kg / HR : 71

Date: 22-Mar-2022 02:06:31 PM METS: 1.0/ 71 bpm 37% of THR BP: 120/80 mmHg Raw ECG/ BLC On/ Notch On/ HF 0.05 Hz/LF 100 Hz

ExTime: 00:43 1.0 mph, 0.0%

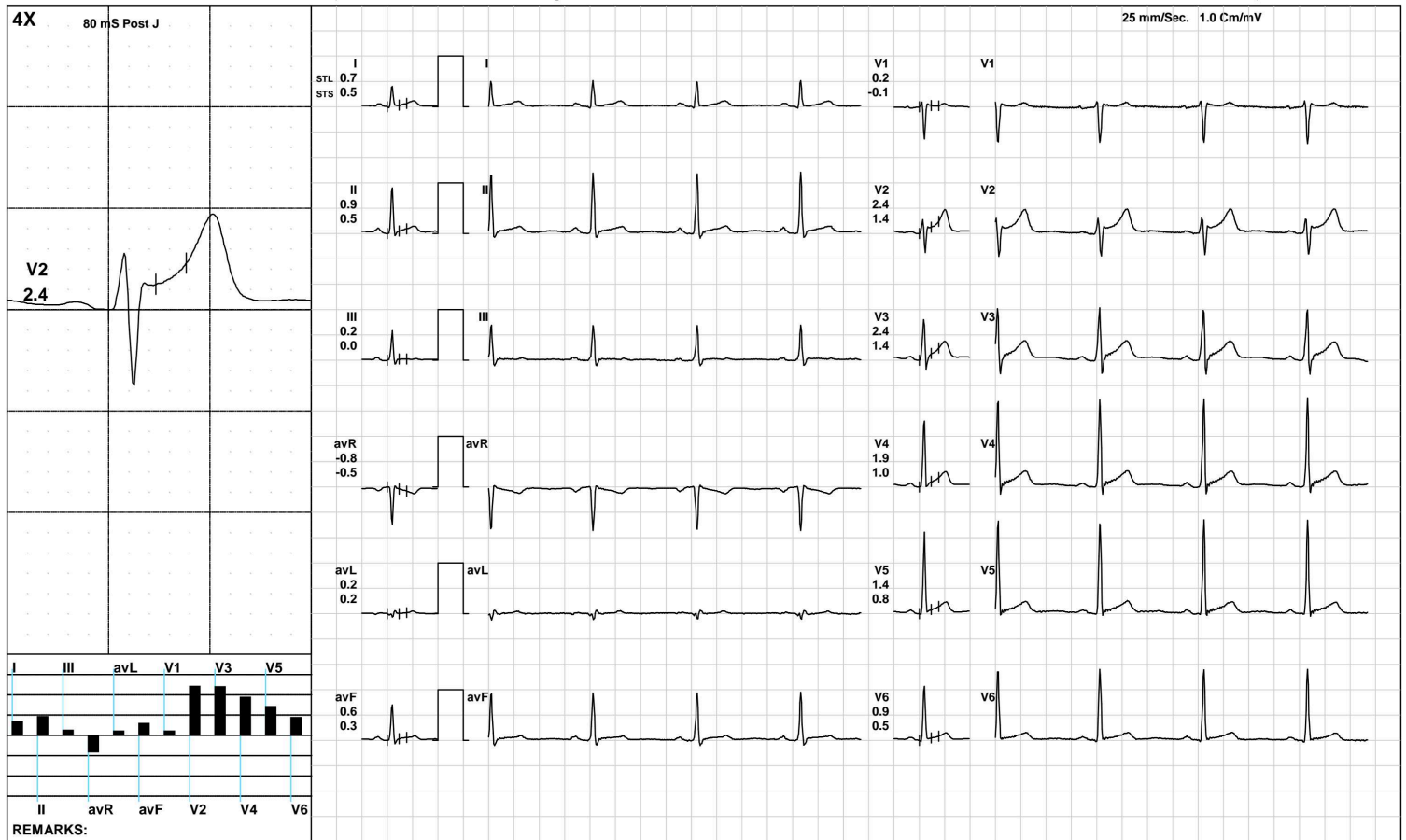

(GEM212170906)(R)Kardic by Allengers

AAROGYAM DIAGNOSTICS

ExStart



1224 / MR. SANJEEV KUMAR / 32 Yrs / M / 167 Cms / 69 Kg / HR : 107

Date: 22-Mar-2022 02:06:31 PM METS: 1.1/ 107 bpm 56% of THR BP: 120/80 mmHg Raw ECG/ BLC On/ Notch On/ HF 0.05 Hz/LF 100 Hz

ExTime: 00:06 1.7 mph, 10.0%

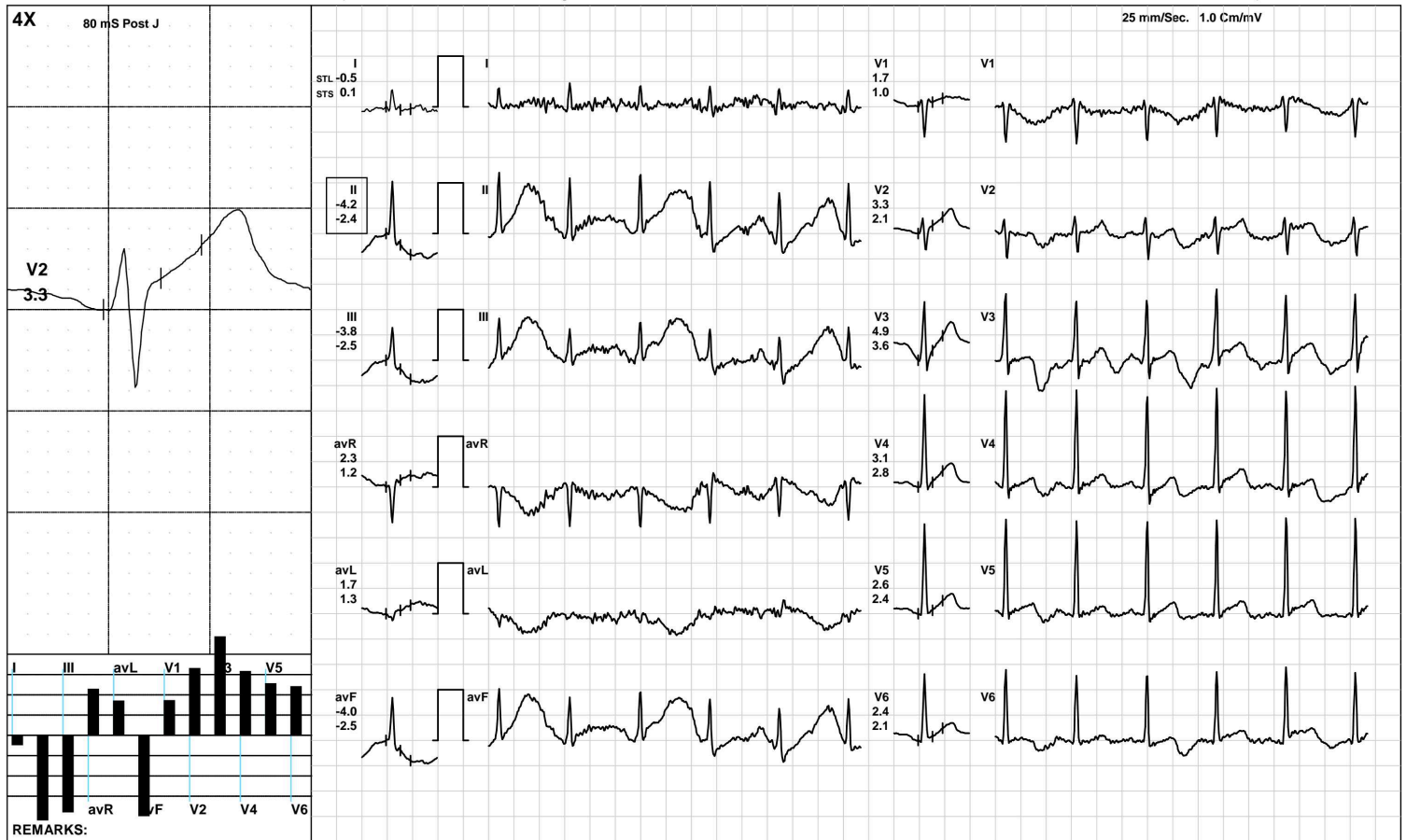

(GEM212170906)(R)Kardic by Allengers

AAROGYAM DIAGNOSTICS

BRUCE/:Stage 1(3:00)



1224 / MR. SANJEEV KUMAR / 32 Yrs / M / 167 Cms / 69 Kg / HR : 128

Date: 22-Mar-2022 02:06:31 PM METS: 4.7/ 128 bpm 68% of THR BP: 125/85 mmHg Raw ECG/ BLC On/ Notch On/ HF 0.05 Hz/LF 100 Hz

ExTime: 03:00 1.7 mph, 10.0%

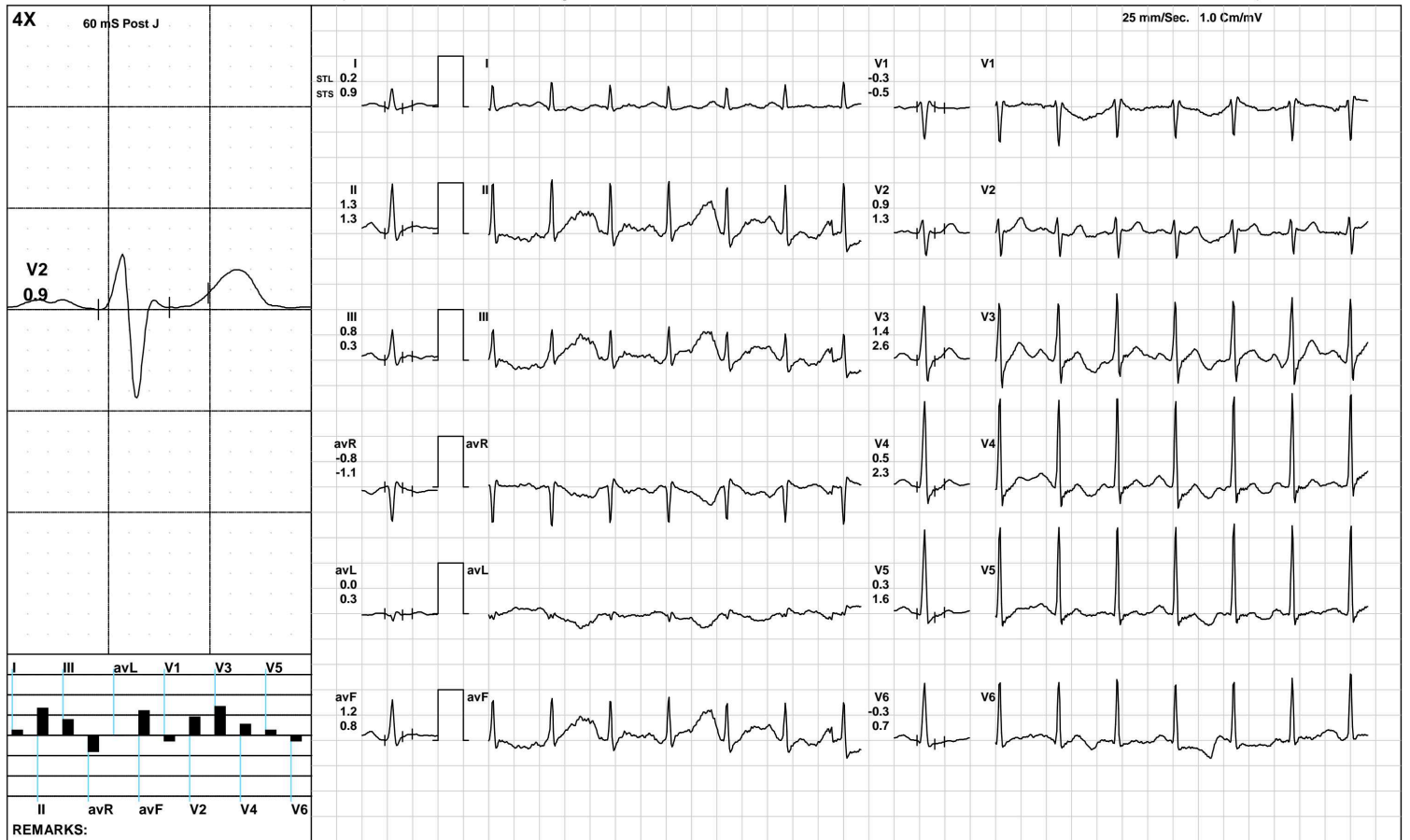

(GEM212170906)(R)Kardic by Allengers

AAROGYAM DIAGNOSTICS

BRUCE/:Stage 2(3:00)



1224 / MR. SANJEEV KUMAR / 32 Yrs / M / 167 Cms / 69 Kg / HR : 155

Date: 22-Mar-2022 02:06:31 PM METS: 7.1/ 155 bpm 82% of THR BP: 130/90 mmHg Raw ECG/ BLC On/ Notch On/ HF 0.05 Hz/LF 100 Hz

ExTime: 06:00 2.5 mph, 12.0%

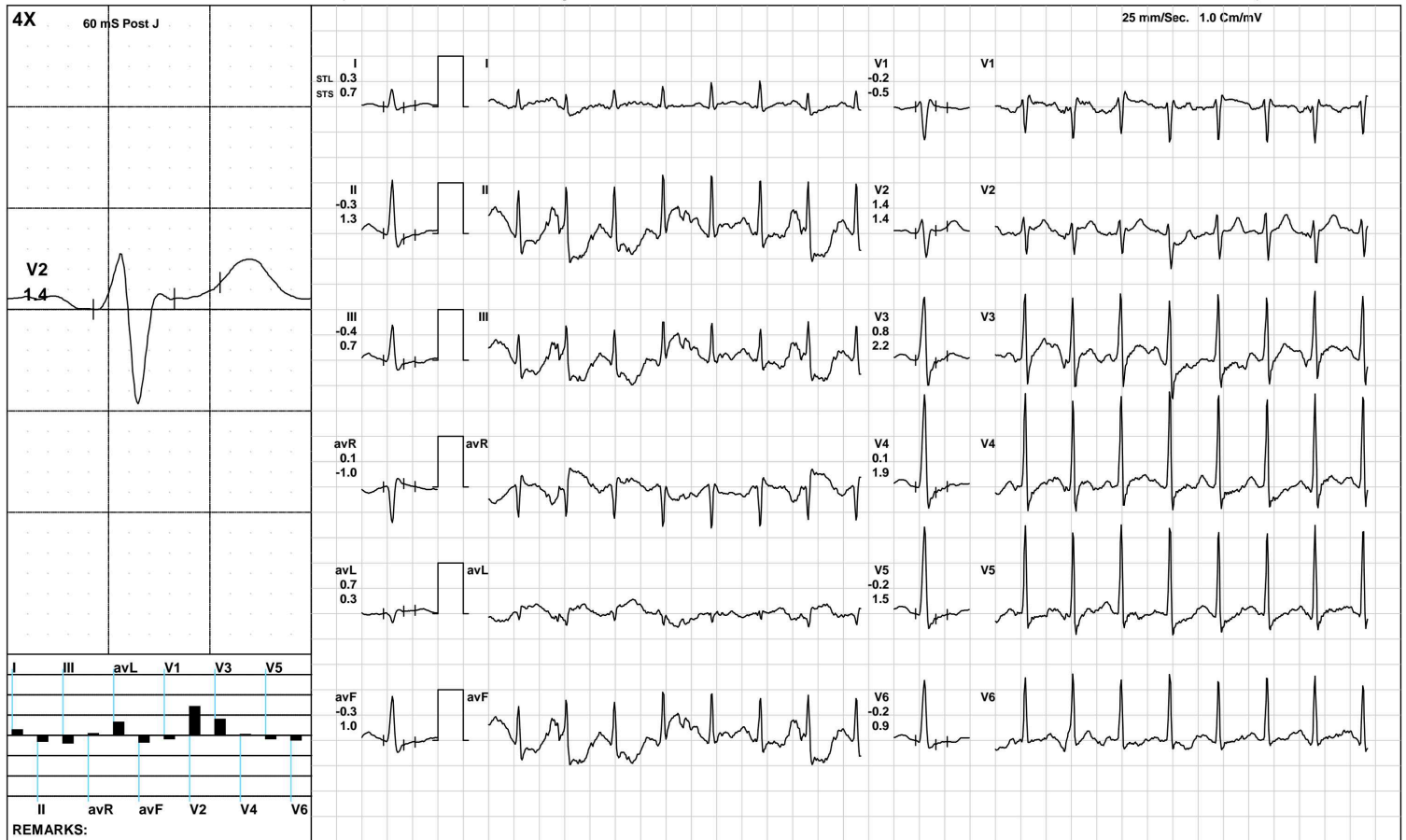

(GEM212170906)(R)Kardic by Allengers

AAROGYAM DIAGNOSTICS

BRUCE/Stage 3(3:00)



1224 / MR. SANJEEV KUMAR / 32 Yrs / M / 167 Cms / 69 Kg / HR : 179

Date: 22-Mar-2022 02:06:31 PM METS: 10.2/ 179 bpm 95% of THR BP: 130/90 mmHg Raw ECG/ BLC On/ Notch On/ HF 0.05 Hz/LF 100 Hz

ExTime: 09:00 3.4 mph, 14.0%



(GEM212170906)(R)Kardic by Allengers

AAROGYAM DIAGNOSTICS

1224 / MR. SANJEEV KUMAR / 32 Yrs / M / 167 Cms / 69 Kg / HR : 182

PeakEx



Date: 22-Mar-2022 02:06:31 PM METS: 10.3/ 182 bpm 96% of THR BP: 130/90 mmHg Raw ECG/ BLC On/ Notch On/ HF 0.05 Hz/LF 100 Hz

ExTime: 09:07 1.1 mph, 0.0%

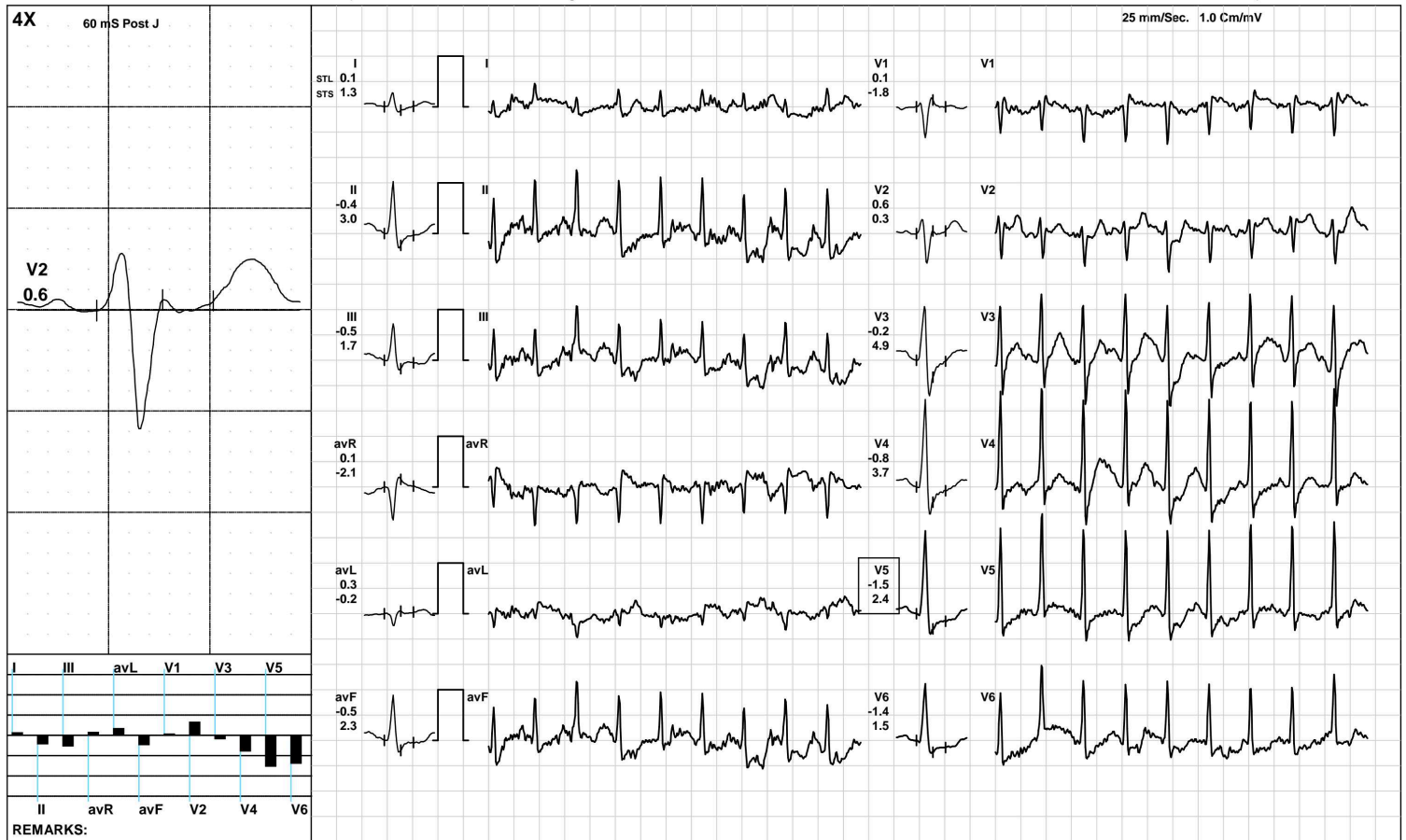

(GEM212170906)(R)Kardic by Allengers

AAROGYAM DIAGNOSTICS

1224 / MR. SANJEEV KUMAR / 32 Yrs / M / 167 Cms / 69 Kg / HR : 165

Recovery(1:00)



Date: 22-Mar-2022 02:06:31 PM METS: 4.3/ 165 bpm 87% of THR BP: 125/85 mmHg Raw ECG/ BLC On/ Notch On/ HF 0.05 Hz/LF 100 Hz

ExTime: 09:07 1.1 mph, 0.0%

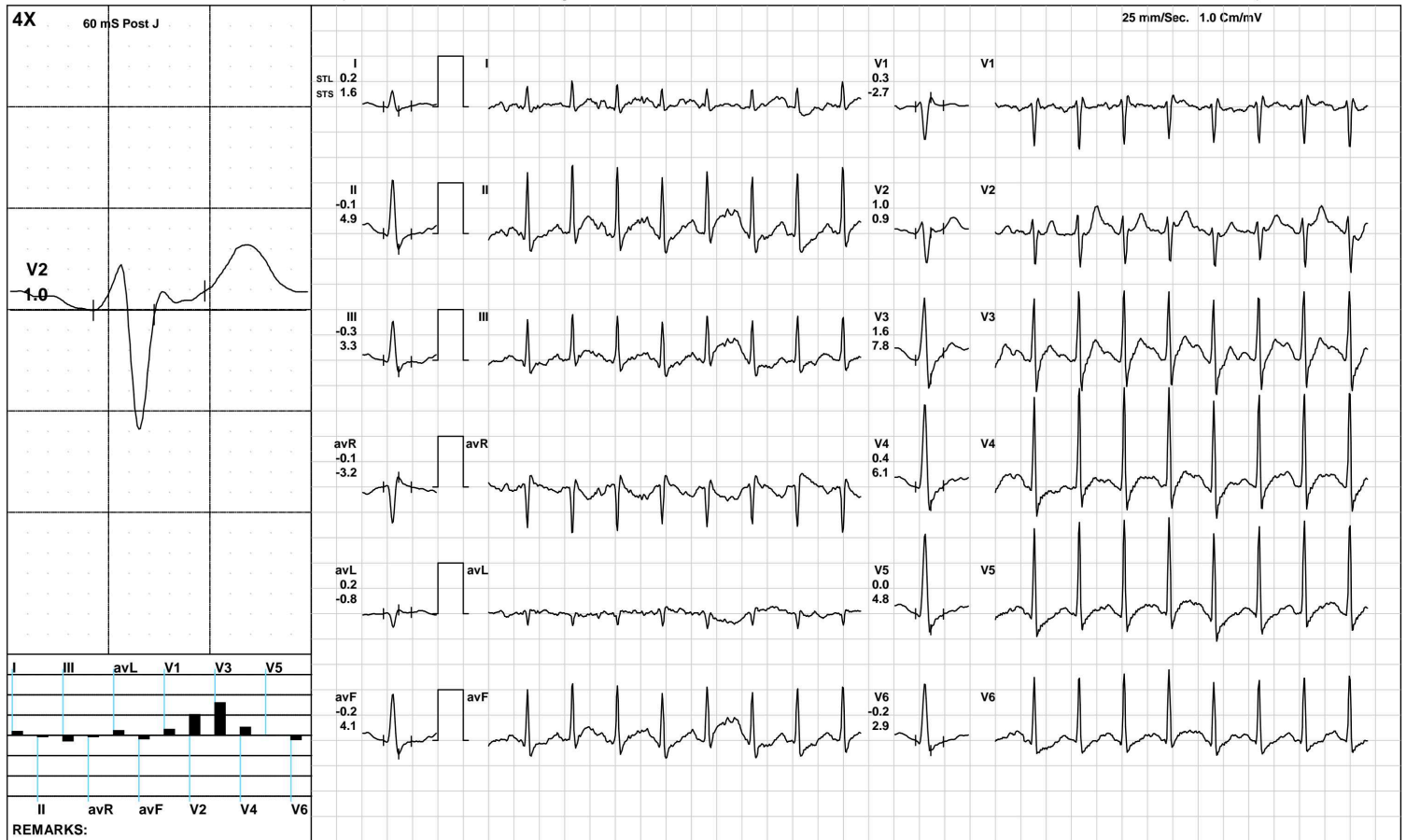

(GEM212170906)(R)Kardic by Allengers

AAROGYAM DIAGNOSTICS

1224 / MR. SANJEEV KUMAR / 32 Yrs / M / 167 Cms / 69 Kg / HR : 151

Recovery(2:00)



Date: 22-Mar-2022 02:06:31 PM METS: 1.0/ 151 bpm 80% of THR BP: 120/80 mmHg Raw ECG/ BLC On/ Notch On/ HF 0.05 Hz/LF 100 Hz

ExTime: 09:07 1.1 mph, 0.0%

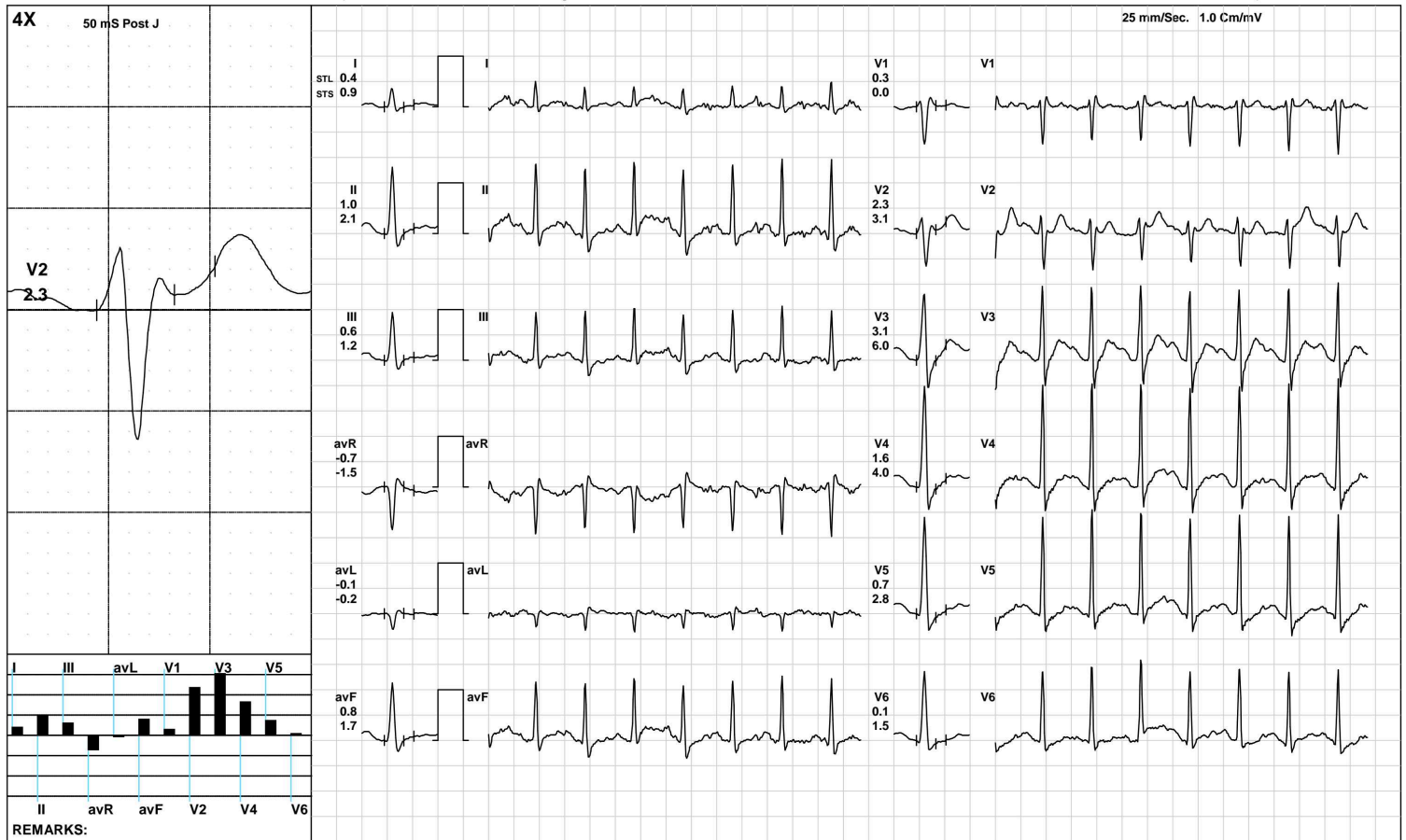

(GEM212170906)(R)Kardic by Allengers

AAROGYAM DIAGNOSTICS

1224 / MR. SANJEEV KUMAR / 32 Yrs / M / 167 Cms / 69 Kg / HR : 136

Recovery(3:31)



Date: 22-Mar-2022 02:06:31 PM METS: 1.0/ 136 bpm 72% of THR BP: 120/80 mmHg Raw ECG/ BLC On/ Notch On/ HF 0.05 Hz/LF 100 Hz

ExTime: 09:07 1.1 mph, 0.0%

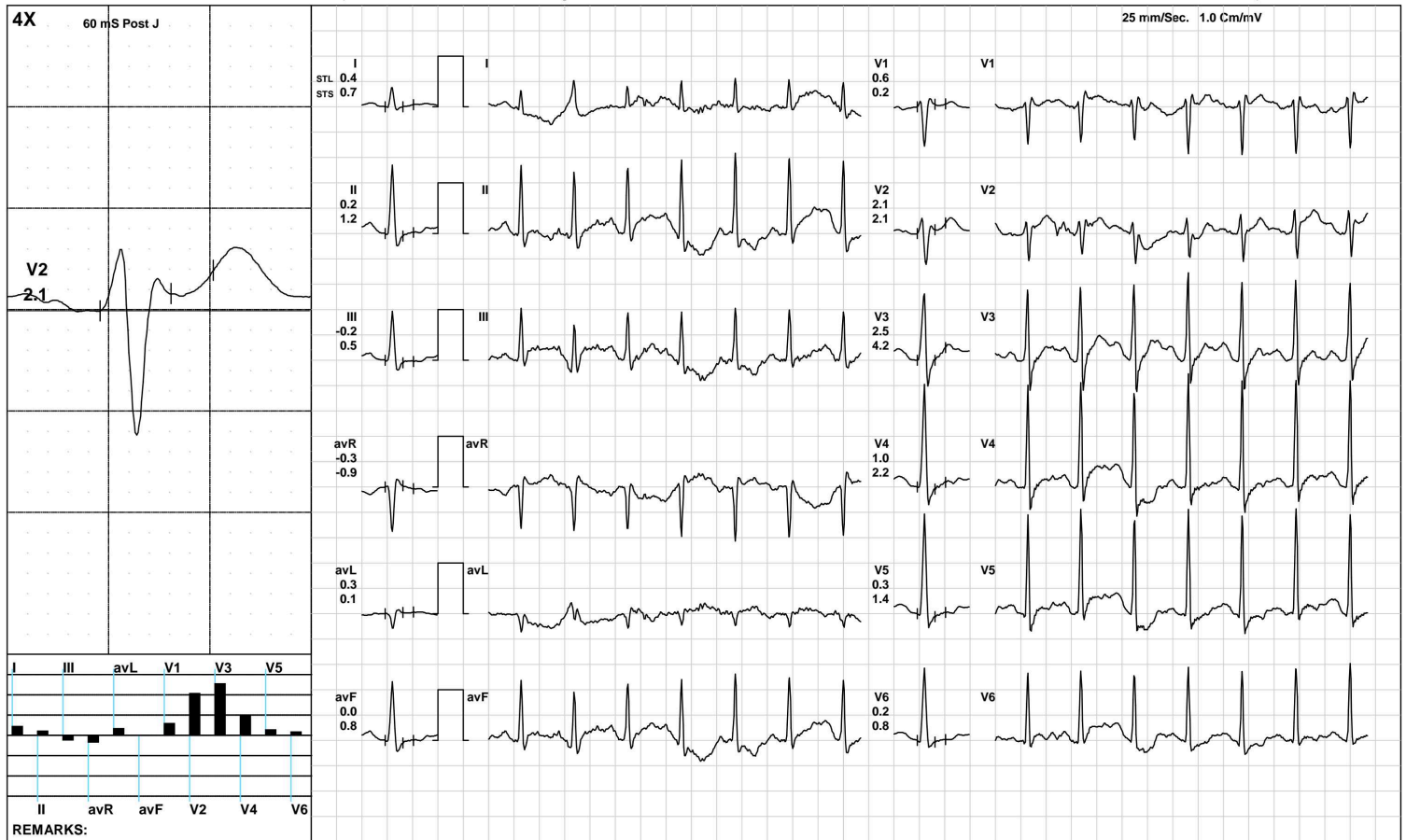

(GEM212170906)(R)Kardic by Allengers

AAROGYAM DIAGNOSTICS

ST Measurements



1224 / MR. SANJEEV KUMAR / 32 Yrs / M / 167 Cms / 69 Kg / HR : 79

Date: 22-Mar-2022 02:06:31 PM

Protocol : BRUCE/

	I	II	III	avR	avL	avF	V1	V2	V3	V4	V5	V6	I	II	III	avR	avL	avF	V1	V2	V3	V4	V5	V6	STS(mv/sec)
STL(mm)Supine	0.7	0.9	0.2	-0.8	0.2	0.6	0.3	2.5	2.6	2.0	1.4	0.9	0.5	0.5	-0.1	-0.5	0.3	0.2	0.0	1.6	1.5	1.1	0.8	0.5	
60 @mS Standing	0.7	0.9	0.2	-0.8	0.2	0.6	0.4	2.8	2.9	2.2	1.6	1.0	0.6	0.4	-0.2	-0.5	0.4	0.1	0.3	2.0	1.9	1.4	0.9	0.6	
HV	0.7	0.9	0.2	-0.8	0.2	0.6	0.4	2.8	2.9	2.2	1.6	1.0	0.6	0.4	-0.2	-0.5	0.4	0.1	0.3	2.0	1.9	1.4	0.9	0.6	
Warm Up	0.7	0.9	0.2	-0.8	0.2	0.6	0.2	2.4	2.4	1.9	1.4	0.9	0.5	0.5	0.0	-0.5	0.2	0.3	-0.1	1.4	1.4	1.0	0.8	0.5	
ExStart	-0.5	-4.2	-3.8	2.3	1.7	-4.0	1.7	3.3	4.9	3.1	2.6	2.4	0.1	-2.4	-2.5	1.2	1.3	-2.5	1.0	2.1	3.6	2.8	2.4	2.1	
Stage 1	0.2	1.3	0.8	-0.8	0.0	1.2	-0.3	0.9	1.4	0.5	0.3	-0.3	0.9	1.3	0.3	-1.1	0.3	0.8	-0.5	1.3	2.6	2.3	1.6	0.7	
Stage 2	0.3	-0.3	-0.4	0.1	0.7	-0.3	-0.2	1.4	0.8	0.1	-0.2	-0.2	0.7	1.3	0.7	-1.0	0.3	1.0	-0.5	1.4	2.2	1.9	1.5	0.9	
Stage 3	0.1	-0.4	-0.5	0.1	0.3	-0.5	0.1	0.6	-0.2	-0.8	-1.5	-1.4	1.3	3.0	1.7	-2.1	-0.2	2.3	-1.8	0.3	4.9	3.7	2.4	1.5	
PeakEx	0.1	-0.4	-0.5	0.1	0.3	-0.5	0.1	0.6	-0.2	-0.8	-1.5	-1.4	1.3	3.0	1.7	-2.1	-0.2	2.3	-1.8	0.3	4.9	3.7	2.4	1.5	
Recovery	0.2	-0.1	-0.3	-0.1	0.2	-0.2	0.3	1.0	1.6	0.4	0.0	-0.2	1.6	4.9	3.3	-3.2	-0.8	4.1	-2.7	0.9	7.8	6.1	4.8	2.9	
Recovery	0.4	1.0	0.6	-0.7	-0.1	0.8	0.3	2.3	3.1	1.6	0.7	0.1	0.9	2.1	1.2	-1.5	-0.2	1.7	0.0	3.1	6.0	4.0	2.8	1.5	
Recovery	0.5	0.5	0.0	-0.5	0.2	0.3	0.4	1.8	2.2	1.0	0.3	-0.1	0.7	1.2	0.6	-1.0	0.0	0.9	0.3	2.1	3.8	2.4	1.6	0.7	
					I	II	III	avR	avL	avF	V1	V2	V3	V4	V5	V6									

		I	II	III	avR	avL	avF	V1	V2	V3	V4	V5	V6
STI(μ Vs)	Supine	5.7	7.2	1.6	-6.5	2.1	4.4	3.1	21.9	20.6	16.2	11.7	6.9
	Standing	4.8	6.6	1.9	-5.7	1.4	4.3	3.2	20.2	20.5	16.0	11.7	6.9
	HV	4.8	6.6	1.9	-5.7	1.4	4.3	3.2	20.2	20.5	16.0	11.7	6.9
	Warm Up	6.0	8.0	1.9	-7.0	2.0	4.9	2.8	22.7	20.3	16.3	12.4	7.6
	ExStart	-3.4	-29.5	-26.7	16.1	12.0	-28.0	12.6	23.8	35.8	22.2	17.7	16.3
	Stage 1	0.2	6.5	4.5	-3.4	-0.6	6.4	-1.2	3.0	5.1	0.4	-0.5	-2.6
	Stage 2	0.6	-3.2	-2.7	1.8	3.3	-2.9	-0.4	5.0	1.0	-2.7	-3.1	-2.4
	Stage 3	-1.6	-5.2	-3.5	3.4	0.9	-4.3	1.2	0.5	-7.3	-8.6	-11.1	-9.4
	PeakEx	-1.6	-5.2	-3.5	3.4	0.9	-4.3	1.2	0.5	-7.3	-8.6	-11.1	-9.4
	Recovery	-1.3	-6.8	-5.5	4.0	2.1	-6.1	4.2	3.5	-2.6	-7.1	-7.4	-5.9
	Recovery	0.9	2.9	2.0	-2.0	-0.3	2.5	0.9	6.6	7.1	2.9	-0.2	-1.3
	Recovery	2.2	2.1	-0.1	-2.2	1.1	1.0	1.3	6.3	7.1	2.8	-0.3	-1.1



PATNA

1224 / MR. SANJEEV KUMAR / 32 Yrs / Male / 167 Cm / 69 Kg

Time	HR	PR Int	QRS Wid	QRS Axis	QTC	P(μV)	R(μV)	S(μV)	T(μV)	Min. J Leads for	Min. Post RR Var	VEB	Missed Beats
(Min.)	(bpm)	(mS)	(mS)	(Deg.)	(mS)	(Max)	(Max)	(Min)	(Max)	(μV) (J & PJ)	(%)	(Counts)	(Counts)
00 : 30	94	294	60	64	373	-170	2074	-839	506	-59 II	-56	0.00	0
01 : 00	102	212	62	63	307	-349	1889	-682	732	-218 II	-356	0.00	0
01 : 30	115	186	116	54	492	506	1906	-796	568	-11 avL	-97	0.00	0
02 : 00	122	164	62	58	283	-202	1871	-651	289	-244 avF	-67	0.00	0
02 : 30	123	158	60	59	341	227	1834	-712	256	-133 III	-50	0.00	0
03 : 00	128	152	116	56	299	180	1767	-671	312	64 avL	-20	0.00	0
03 : 30	129	142	60	59	299	230	1823	-749	282	18 avL	-54	0.00	0
04 : 00	128	154	60	63	406	206	1763	-707	249	-119 V6	-34	0.00	0
04 : 30	133	154	96	49	389	219	1910	-694	341	-315 III	-182	0.00	0
05 : 00	140	142	60	66	133	226	1756	-753	302	-41 V6	-83	0.00	0
05 : 30	144	134	60	62	422	183	1827	-712	263	-197 III	-98	0.00	0
06 : 00	146	132	60	62	429	206	1809	-701	274	-208 avF	-68	0.00	0
06 : 30	149	128	60	65	418	210	1764	-691	239	-232 V5	-55	0.00	0
07 : 00	152	126	114	64	412	185	1822	-683	238	-46 III	-74	0.00	0
07 : 30	157	116	60	58	148	197	1857	-717	-318	-363 avF	-193	0.00	0
08 : 00	164	102	60	62	147	260	1970	-678	-298	-345 II	-101	0.00	0
08 : 30	166	102	60	66	160	238	1744	-708	-310	-66 III	-172	0.00	0
09 : 00	171	102	60	72	158	250	1753	-693	-360	-379 V5	-170	0.00	0
09 : 30	174	88	64	64	177	203	1748	-675	-320	-273 III	-125	0.00	0
10 : 00	179	74	64	74	396	266	1723	-745	-335	-314 V5	-145	0.00	0
10 : 30	179	100	64	71	388	183	1640	-720	-324	-338 V5	-166	0.00	0
11 : 00	169	80	58	72	417	233	1765	-722	336	-309 V5	-46	0.00	0
11 : 30	160	98	60	72	413	277	1918	-791	378	-197 V6	-18	0.00	0
12 : 00	154	122	60	72	381	276	2003	-848	449	-316 II	-27	0.00	0
12 : 30	148	116	60	71	330	235	2045	-887	386	-180 V6	-32	0.00	0

AAROGYAM DIAGNOSTICS**Median Measurement Summary**

PATNA

1224 / MR. SANJEEV KUMAR / 32 Yrs / Male / 167 Cm / 69 Kg

Time	HR	PR Int	QRS Wid	QRS Axis	QTC	P(μV)	R(μV)	S(μV)	T(μV)	Min. J Leads for	Min. Post RR Var	VEB	Missed Beats
(Min)	(bpm)	(mS)	(mS)	(Deg)	(mS)	(Max)	(Max)	(Min)	(Max)	(μV) (J & PJ)	(%)	(Counts)	(Counts)
13:00	144	134	126	71	312	238	2047	-871	369	-158 V6	-28	0.00	0
13:30	141	128	60	71	318	246	2046	-900	322	-146 V6	-23	0.00	0