

2DECHO&DOPPLER REPORT

NAME: MR. MAHORE MAROTI AGE: 35Yrs/M

DATE:03 /01/2022

MITRAL VALVE: has thin leaflets with normal subvalvar motion.
 No mitral regurgitation .E= 1.02 & A=0.48m/sec, E/A ratio- 2.11, E/E' ratio- 11.19
 AORTIC VALVE : has three thin leaflets with normal opening
 No aortic regurgitation.AVPG= 5.28 mmHg
 PULMONARY VALVE; NORMAL,PVPG= 3.50 mmHg
 LEFT VENTRICLE : is normal , has normal wall thickness, No RWMA at rest .
 Normal LV systolic function. EF - 60%.
 LEFT ATRIUM: is normal.
 RIGHT ATRIUM & RIGHT VENTRICLE: normal in size. TAPSE = 22 mm.
 TRICUSPID VALVE & PULMONARY VALVES : normal.
 Trivial TR, PPG = 20 mmHg. PA Pressure = 25 mmHg.
 No PH.
 No pericardial effusion.
 M- MODE :

AORTA	LA	LVI DD	LVIDS	IVS	PW	LVEF
29mm	33mm	43mm	19mm	08mm	08mm	60%

IMP : **Normal LV Systolic function. EF-60%.**
No diastolic dysfunction
No RWMA at rest
Normal Valves and Chambers
IAS & IVS Intact
No clot / vegetation / thrombus / pericardial effusion.



DR. KEDAR KULKARNI
DNB(MEDICINE), DNB(CARDIOLOGY)
CONSULTANT INTERVENTIONAL CARDIOLOGIST



Grant Medical Foundation

Ruby Hall Clinic

Pimple Saudagar

Mr. Maruthi Mahore

35/M.

3/1/23

No comorbid H/O

H/O of mild

breathlessness on
exertion

FIH

Mother - Nil

Height - 162

Weight - 85

BP - 116/68

P.R - 97/.

S/E N/A

ECG WNL

Life style kind like..

Name: MAHORE MAROTI .
Age : 35 Years
Gender: M
PID: P00000469447
OPD :

Exam Date : 03-Jan-2023 13:56
Accession: 86652140845
Exam: CHEST X RAY
Physician: HOSPITAL CASE^^^^

Health Check

Radiograph Chest PA View :

Both lung fields normal.

Both costo-phrenic angles are clear.

Cardiac silhouette and aortic knuckle are normal.

Both hilar shadows and the diaphragmatic contours are normal.

Thoracic soft tissues and the rib cage normal.

Impression :

No significant abnormality noted.

/



DR. YATIN R. VISAVE
CONSULTANT RADIOLOGIST
MBBS, DMRD
Regd. No. 090812

Date: 03-Jan-2023 14:24:30

Name:	MAHORE MAROTI.	Exam Date :	03-Jan-2023 14:07
Age :	035Y	Accession:	86653140845
Gender:	M	Exam:	ABDOMEN AND PELVIS
PID:	P00000469447	Physician:	HOSPITAL CASE^^^^
OPD :			

ULTRASOUND OF ABDOMEN AND PELVIS

Liver is normal in size 14.2 cm and shows increased echogenicity suggestive of Grade I fatty changes. No focal lesion is seen. No intrahepatic biliary radicle dilatation seen. The portal vein and CBD appear normal.

Gall bladder is well distended with normal wall thickness. No calculus or sludge is seen. Pancreas appears normal in size and echotexture. No focal lesion is seen. Spleen appears normal in size and echotexture. No focal lesion is seen.

Right kidney measures 8.8 x 4.5 cms. Left kidney measures 10.1 x 5.7 cms. Both kidneys appear normal in size, shape & echotexture. They show good cortico-medullary differentiation. There is no hydronephrosis, hydroureter or calculus seen on either side.

The urinary bladder is well distended. Wall thickness is normal. No mass lesion or calculus is seen.

Prostate is normal in size, shape and echotexture. No obvious focal lesion is seen on present transabdominal study.

Visualised bowel loops are non-dilated and show normal peristalsis. There is no ascites or significant lymphadenopathy seen.

IMPRESSION :

Grade I fatty liver.

No significant abnormality noted.

Suggest : Clinical correlation.



DR. YATIN R. VISAVE
CONSULTANT RADIOLOGIST
MBBS, DMRD
Regd. No. 090812

Date: 03-Jan-2023 14:26:45



Grant Medical Foundation
Ruby Hall Clinic
 Hinjawadi

Rajeev Gandhi Infotech Park, MIDC, Phase No. 1, Plot No P-33, Hinjawadi, Pune - 411057.

• Ph: 020 66999999 • Email : hinjawadi@rubyhall.com • 24 hrs Helpline - 8554802253 • Website : www.rubyhall.com

OPHTHALMOLOGY

NAME : MAROTI S. MAHORE

AGE : 34/M

R - 0.50 SPH

L Plen

1) Vision $\left\{ \begin{array}{l} \text{unaided} \quad \underline{6/6} \\ \bar{c} \text{ glasses} \quad \underline{-1-} \end{array} \right.$

2) Near Vision $\left\{ \begin{array}{l} \text{unaided} \quad \underline{6/6} \\ \bar{c} \text{ glasses} \quad \underline{-1-} \end{array} \right.$

3) Binocular Vision _____

4) Colour Vision NAD

5) Tension _____

6) Anterior Segment _____

7) Pupils _____

8) Lens _____

9) Media & Fundus _____

10) Remarks _____

Date : 3/1/23

 (Signature)

Sex: M Birth date: 35 years 1100 Sinus rhythm 9110 ** normal ECG **

MR. MAHORE MAROTI



Ref: PS003966- Reg: OPS00002847
35.0.27/M - NH - 03/01/2023
P00000469447 -

Medication:
Symptoms:
History:
Vent. rate: 58 bpm
PR int: 138 ms
QRS dur: 100 ms
QT/QTc (E) int: 402/398 ms
P/ORS/T axis: 50/76/45
RV5/SV1 amp: 1.23/0.51 mV
RV5+SV1 amp: 1.74 mV

Unconfirmed Report
Reviewed by:

10 mm/mV 25 mm/s Filter: H50 D 35 Hz 10 mm/mV 10 mm/mV 10 mm/mV

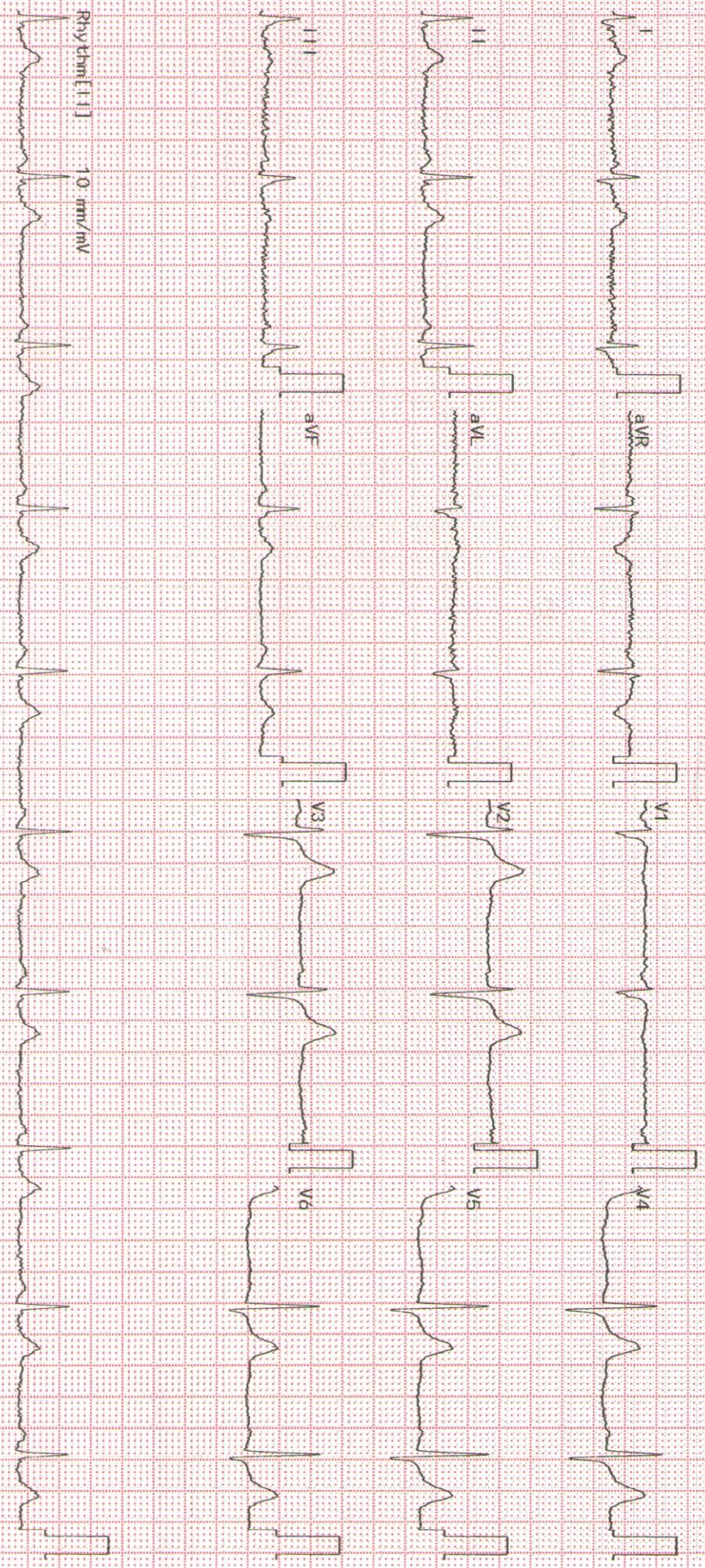

2350K 02-03 04-05 Dept: Exam: RUBY HALL CLINIC HINJEWADI



Patient Name	: Mr.MAHORE MAROTI	Bill Date	: 03-01-2023 11:50
Age / Gender	: 35 Y(s) / Male	Sample Collected Date	: 03-01-2023 15:52
Bill No/UHID No	: PS003966/P00000469447	Report Date	: 03-01-2023 17:36
Lab No / Result No	: 2300000161/1538	Specimen	: SERUM
Ref erred By	: HOSPITAL CASE		

DEPARTMENT OF BIO CHEMISTRY

<u>Investigation</u>	<u>Result</u>	<u>Reference Range</u>	<u>Methods</u>
<u>BUN</u>			
UREA NITROGEN(BUN)	: 9.21	6.0 - 20.0 mg/dL	Calculated Parameter
UREA	: 19.7	12.8-42.8 mg/dL	Urease
<u>CALCIUM</u>			
CALCIUM	: 9.2	8.6 - 10.2 mg/dL	Arsenazo
<u>CREATININE</u>			
CREATININE	: 0.7	0.6 - 1.3 mg/dL	Enzymatic
<u>ELECTROLYTES (Na & K)</u>			
SODIUM	: 143.0	136.0 - 145.0 mmol/L	Potentiometric
POTASSIUM	: 3.9	3.5 - 5.1 mmol/L	Potentiometric
<u>FBS</u>			
GLUCOSE (FASTING).	: 91.0	Prediabetic : 100 - 125 mg/dL Diabetic : >= 126 mg/dL Normal : < 100.0 mg/dL	GOD-POD

REFERENCE : ADA 2015 GUIDELINES

Liver Function Test

TOTAL BILIRUBIN	: 0.4	0.3 - 1.2 mg/dL	DIAZO
DIRECT BILIRUBIN	: 0.3	0-0.4 mg/dL	DIAZO
INDIRECT BILIRUBIN	: 0.1	0.0 - 0.8 mg/dL	DIAZO
ALANINE TRANSAMINASE	: 40.0	<50 U/L	Kinetic
ASPARTATE TRANSAMINASE	: 34.0	10.0 - 40.0 U/L	Kinetic
ALKALINE PHOSPHATASE	: 97.0	30.0 - 115.0 U/L	4NPP/AMP BUFFER
TOTAL PROTEIN	: 7.3	6.0 - 8.0 g/dl	Biuret
ALBUMIN	: 4.4	3.5-4.8 g/dl	BCG
GLOBULIN	: 2.9	2.3-3.5 gm/dL	Calculated Parameter
A/G RATIO	: 1.52		Calculated Parameter

LIPID PROFILE

CHOLESTEROL	: 201.0	130.0 - 220.0 mg/dL	Enzymatic
TRIGLYCERIDES	: 278.0	35.0 - 180.0 mg/dL	Enzymatic
HDL CHOLESTEROL	: 41.0	35-65 mg/dL	Enzymatic
LDL CHOLESTEROL	: 104.4	10.0 - 130.0 mg/dL	Calculated Parameter
VLDL CHOLESTEROL	: 55.6	5.0-36.0 mg/dL	Calculated Parameter
CHOL/HDL RATIO	: 4.9	2.0-6.2	Calculated Parameter



Patient Name	: Mr.MAHORE MAROTI	Bill Date	: 03-01-2023 11:50
Age / Gender	: 35 Y(s) / Male	Sample Collected Date	: 03-01-2023 15:52
Bill No/UHID No	: PS003966/P00000469447	Report Date	: 03-01-2023 17:36
Lab No / Result No	: 2300000161/1538	Specimen	: SERUM
Ref erred By	: HOSPITAL CASE		

DEPARTMENT OF BIO CHEMISTRY

<u>Investigation</u>	<u>Result</u>	<u>Reference Range</u>	<u>Methods</u>
<u>PHOSPHOROUS</u>			
PHOSPHORUS	: 3.0	2.7-4.5 mg/dL	Phospho Molybdate
<u>PPBS</u>			
GLUCOSE (POST PRANDIAL)	: 117.0	60-140 mg/dL	GOD-POD
<u>T3-T4-TSH -</u>			
Tri-iodothyronine, (Total T3)	: 0.964	0.87-1.78 ng/ml	ECLIA
THYROXINE (T4), TOTAL	: 8.01	4.6 - 10.5 ug/dl	ECLIA
THYROID STIMULATING HORMONE (ULTRA).	: 1.17	0.28-3.89 uIU/mL	ECLIA
TSH - For pregnancy the referance range is as follows - 1st -trimester : 0.6 - 3.4 uIU/mL 2nd trimester : 0.37 - 3.6 uIU/mL 3rd trimester : 0.38 - 4.04 uIU/mL			
<u>TOTAL PROTEINS (Total Protein Albumin+Globulin)</u>			
TOTAL PROTEIN	: 7.3	6.0 - 8.0 g/dl	Biuret
ALBUMIN	: 4.4	3.5-4.8 g/dl	BCG
GLOBULIN	: 2.9	2.3-3.5 gm/dL	Calculated Parameter
A/G RATIO	: 1.52		Calculated Parameter
<u>URIC ACID</u>			
URIC ACID	: 7.5	3.5-7.2 mg/dL	Uricase

*** End Of The Report ***

Note : This test is performed on automated BIO CHEMISTRY analyzer - VITROS250

Verified By
SOPAN

NOTE :

- * Clinically correlate, Kindly discuss if necessary.
- * This report relates only to the item received.

Dr.Anjana Sanghavi
Consultant Pathologist



Patient Name	: Mr.MAHORE MAROTI	Bill Date	: 03-01-2023 11:50
Age / Gender	: 35 Y(s) / Male	Sample Collected Date	: 03-01-2023 15:52
Bill No/UHID No	: PS003966/P00000469447	Report Date	: 03-01-2023 17:36
Lab No / Result No	: 2300000162-G/1538	Specimen	: WHOLE BLOOD
Ref erred By	: HOSPITAL CASE		

DEPARTMENT OF BIO CHEMISTRY

<u>Investigation</u>	<u>Result</u>	<u>Reference Range</u>	<u>Methods</u>
<u>GLYCOCYLATED HB% (HbA1C)</u>			
GLYCOSYLATED HAEMOGLOBIN (HBA1c)	: 5.4	Prediabetic : 5.7 - 6.4 % Diabetic : >= 6.5 % Therapeutic Target : <7.0 %	HPLC

REFERENCE : ADA 2015 GUIDELINES

*** End Of The Report ***

Note : This test is performed on automated BIO CHEMISTRY analyzer - BIORAD D10

Dr. Anjana Sanghavi
Consultant Pathologist

Verified By
SOPAN

NOTE :

- * Clinically correlate, Kindly discuss if necessary.
- * This report relates only to the item received.



Patient Name	: Mr.MAHORE MAROTI	Bill Date	: 03-01-2023 11:50
Age / Gender	: 35 Y(s) / Male	Sample Collected Date	: 03-01-2023 15:52
Bill No/UHID No	: PS003966/P00000469447	Report Date	: 03-01-2023 19:50
Lab No / Result No	: 2300000163/1538	Specimen	: URINE
Ref erred By	: HOSPITAL CASE		

DEPARTMENT OF CLINICAL PATHOLOGY

<u>Investigation</u>	<u>Result</u>	<u>Reference Range</u>	<u>Methods</u>
<u>URINE ROUTINE</u>			
<u>PHYSICAL EXAMINATION</u>			
COLOUR	: Pale Yellow		
APPEARANCE	: Clear		
<u>CHEMICAL TEST</u>			
PH	: 5.5	5.0-7.0	
SPECIFIC GRAVITY	: 1.025	1.015-1.030	
ALBUMIN	: Absent	Absent	
URINE SUGAR	: Absent	Absent	
KETONE BODIES	: Absent	Absent	
BILE PIGMENTS/ BILIRUBIN	: Absent	Absent	
UROBILINOGEN	: Normal	Normal	
NITRITES	: Absent	Absent	
LEUCOCYTES ESTERASE	: Absent	Absent	
<u>MICROSCOPIC TEST</u>			
PUS CELLS.	: 1-2	0 - 5 /hpf	
RED BLOOD CELLS.	: Absent	0 - 2 /hpf	
EPITHELIAL CELLS.	: 1-2	0-5 /hpf	
BACTERIA	: Absent	Absent	
CAST	: Absent	Absent	
YEAST CELLS	: Absent	Absent	
CRYSTALS	: Absent	Absent	
OTHERS	: Absent	Absent	

*** End Of The Report ***

Verified By
Shrikant.A

NOTE :

- * Clinically correlate, Kindly discuss if necessary.
- * This report relates only to the item received.

Dr.Anjana Sanghavi
Consultant Pathologist



Patient Name	: Mr.MAHORE MAROTI	Bill Date	: 03-01-2023 11:50
Age / Gender	: 35 Y(s) / Male	Sample Collected Date	: 03-01-2023 15:52
Bill No/UHID No	: PS003966/P00000469447	Report Date	: 03-01-2023 19:50
Lab No / Result No	: 2300000162/1538	Specimen	: WHOLE BLOOD
Ref erred By	: HOSPITAL CASE		

DEPARTMENT OF HAEMATOLOGY

<u>Investigation</u>	<u>Result</u>	<u>Reference Range</u>	<u>Methods</u>
<u>BLOOD GROUP</u>			
BLOOD GROUP	: O RH POSITIVE		
<u>Erythrocyte Sedimentation Rate</u>			
ESR at 1 Hour	: 15	0 - 15 mm/hr	Modified Westergren Method

INTERPRETATION :

ESR is a screening test to detect presence of systemic disease; however a normal result does not rule out a systemic disease.

ESR is also used to monitor course of disease or response to therapy if initially elevated.

*** End Of The Report ***

Verified By
SOPAN

NOTE :

- * Clinically correlate, Kindly discuss if necessary.
- * This report relates only to the item received.

Dr. Anjana Sanghavi
Consultant Pathologist



Patient Name : **Mr.MAHORE MAROTI** Bill Date : 03-01-2023 11:50
Age / Gender : **35 Y(s) / Male** Sample Collected Date : 03-01-2023 15:52
Bill No/UHID No : **PS003966/P00000469447**
Lab No / Result No : 2300000162/1538 Report Date : 03-01-2023 17:02
Ref erred By : HOSPITAL CASE Specimen : WHOLE BLOOD

DEPARTMENT OF HAEMATOLOGY

Investigation	Result	Reference Range	Methods
HAEMOGRAM REPORT			
W.B.C.COUNT	: 6310	4000-11000 /ul	Coulter Principle
NEUTROPHILS	: 58.8	40-75 %	Derived from WBC Histogram
LYMPHOCYTES	: 32.8	20-40 %	
MONOCYTES	: 4.7	2-10 %	
EOSINOPHILS	: 2.7	1.0-6.0 %	
BASOPHILS	: 1.0	0.0-1.0 %	
%IMMATURE GRANULOCYTES	: 0.02	0.00-0.10 %	
ABSOLUTE NEUTROPHIL COUNT	: 3.71	2-7 x10 ³ cells/ul	Calculated Parameter
ABSOLUTE LYMPHOCYTE COUNT	: 2.06	1 - 3 x10 ³ cells/ul	Calculated Parameter
ABSOLUTE MONOCYTE COUNT	: 0.29	0.2-1.0 x10 ³ cells/ul	Calculated Parameter
ABSOLUTE EOSINOPHIL COUNT	: 0.17	0.02-0.5 x10 ³ cells/ul	Calculated Parameter
ABSOLUTE BASOPHIL COUNT	: 0.06	0.02-0.1 x10 ³ cells/ul	Calculated Parameter
R.B.C COUNT	: 5.25	4.5 - 6.5 million/ul	Coulter Principle
HAEMOGLOBIN	: 15.0	13 - 17 g/dl	Cyanmethemoglobin in Photometry
HAEMATOCRIT	: 45.4	40-50 %	Calculated Parameter
MCV	: 86.3	83-99 fl	Coulter Principle
MCH	: 28.6	27 - 32 pg	Calculated Parameter
MCHC	: 33.1	31.5 - 34.5 g/dl	Calculated Parameter
RDW	: 11.1	11.6-14.0 %	Calculated From RBC Histogram
PLATELET COUNT	: 355	150 - 450 x10 ³ /ul	Coulter Principle
MPV	: 8.7	7.8-11 fl	Coulter Principle

*** End Of The Report ***

Note : This test is performed on automated HAEMATOLOGY analyzer - HORIBA YUMIZEN H550

Verified By

SOPAN

NOTE :

- * Clinically correlate, Kindly discuss if necessary.
- * This report relates only to the item received.

Dr. Anjana Sanghavi
Consultant Pathologist