

Mrs. Sreelakshmi  
2601-91242  
Dr Anusadha Kannan

EHC

MH: Eyes irregular

H:  
30-42

Wt: 75kgs  
B.P: 110/70mmHg

LMP: 1wk ago

OH: .Mtd for 1 1/2 yrs, KCM

MedH: Nothing sp

SyH: Nil

No known allergies

JH: Paternal aunt  
Nig: breast  
Dad → father  
No conf ans / hrs  
No epilepsy / stroke etc

UG → abdomen specis (N) study

Pt not willing for Pap smear

Adv

cur (p)  
Breast

1) DRis 2x | daily.  
MCRM 6g

2) DRis 60k wklly once for (H)

**DEPARTMENT OF LABORATORY MEDICINE**

Final Report

Patient Name : Ms Sreelekshmi S Kumar MRN : 20010000091242 Gender/Age : FEMALE , 25y (15/11/1996)  
 Collected On : 08/10/2022 09:20 AM Received On : 08/10/2022 01:15 PM Reported On : 08/10/2022 02:06 PM  
 Barcode : 212210080021 Specimen : Whole Blood Consultant : Dr. S Shreyas(GENERAL MEDICINE)  
 Sample adequacy : Satisfactory Visit No : OP-001 Patient Mobile No : 6361087230

| Test   | HAEMATOLOGY LAB |                |                               |
|--|-----------------|----------------|-------------------------------|
|  | Result          | Unit           | Biological Reference Interval |
| <b>COMPLETE BLOOD COUNT (CBC)</b>                                    |                 |                |                               |
| Haemoglobin (Hb%) (Oxymethemoglobin Method)                          | 15.7 H          | g/dL           | 12.0-15.0                     |
| Red Blood Cell Count (Coulter Principle/Electrical Impedance)        | 5.22            | Million/ul     | 3.8-5.8                       |
| PCV (Packed Cell Volume) / Hematocrit (Calculated)                   | 44.9            | %              | 36.0-46.0                     |
| MCV (Mean Corpuscular Volume) (Derived From RBC Histogram)           | 86              | fL             | 83.0-101.0                    |
| MCH (Mean Corpuscular Haemoglobin) (Calculated)                      | 30.1            | pg             | 27.0-32.0                     |
| MCHC (Mean Corpuscular Haemoglobin Concentration) (Calculated)       | 35.0 H          | g/L            | 31.5-34.5                     |
| Red Cell Distribution Width (RDW) (Derived)                          | 12.6            | %              | 11.6-14.0                     |
| Platelet Count (Coulter Principle/Electrical Impedance)              | 280             | Thous/ $\mu$ L | 150.0-450.0                   |
| Total Leucocyte Count(WBC) (Coulter Principle /Electrical Impedance) | 7.3             | Thous/cumm     | 4.0-10.0                      |
| <b>DIFFERENTIAL COUNT (DC)</b>                                       |                 |                |                               |
| Neutrophils (VCSn Technology)  | 45.5            | %              | 35.0-66.0                     |
| Lymphocytes (VCSn Technology)  | 48.6 H          | %              | 20.0-40.0                     |
| Monocytes (VCSn Technology)  | 4.6             | %              | 2.0-10.0                      |
| Eosinophils (VCSn Technology)  | 1.2             | %              | 1.0-6.0                       |

12

Patient Name : Ms Sreelekshmi S Kumar MRN : 20010000091242 Gender/Age : FEMALE , 25y (15/11/1996)

|                           |       |   |          |
|---------------------------|-------|---|----------|
| Basophils (Calculated)    | 0.1   | % | 0.0-1.0  |
| Absolute Neutrophil Count | 3.4   | - | 2.0-7.0  |
| Absolute Lymphocyte Count | 3.6 H | - | 1.0-3.0  |
| Absolute Monocyte Count   | 0.4   | - | 0.2-1.0  |
| Absolute Eosinophil Count | 0.1   | - | 0.02-0.5 |

--End of Report--

*Seema S*

Dr. Seema Sivasankaran  
 MD, DNB  
 CONSULTANT PATHOLOGIST

**Note**

- Abnormal results are highlighted.
- Results relate to the sample only.
- Kindly correlate clinically.



Final Report

DEPARTMENT OF LABORATORY MEDICINE

Patient Name : Ms Sreelekshmi S Kumar MRN : 20010000091242 Gender/Age : FEMALE , 25y (15/11/1996)

Collected On : 08/10/2022 09:20 AM Received On : 08/10/2022 01:15 PM Reported On : 08/10/2022 02:10 PM

Barcode : 212210080020 Specimen : Whole Blood - ESR Consultant : Dr. S Shreyas(GENERAL MEDICINE)

Sample adequacy : Satisfactory Visit No : OP-001 Patient Mobile No : 6361087230

| Test  | Result | Unit   | Biological Reference Interval |
|---|--------|--------|-------------------------------|
| Erythrocyte Sedimentation Rate (ESR)<br>(Westergren Method) | 22 H   | mm/1hr | 0.0-19.0                      |

--End of Report--

*Seema S*

Dr. Seema Sivasankaran  
MD, DNB  
CONSULTANT PATHOLOGIST

Note

- Abnormal results are highlighted.
- Results relate to the sample only.
- Kindly correlate clinically.



Final Report

**DEPARTMENT OF LABORATORY MEDICINE**

Patient Name : Ms Sreelekshmi S Kumar MRN : 20010000091242 Gender/Age : FEMALE , 25y (15/11/1996)

Collected On : 08/10/2022 09:20 AM Received On : 08/10/2022 01:15 PM Reported On : 08/10/2022 03:16 PM

Barcode : 212210080022 Specimen : Whole Blood Consultant : Dr. S Shreyas(GENERAL MEDICINE)

Sample adequacy : Satisfactory Visit No : OP-001 Patient Mobile No : 6361087230

**HAEMATOLOGY LAB**

| Test   | Result   | Unit |
|--|----------|------|
| <b>BLOOD GROUP &amp; RH TYPING</b>               |          |      |
| Blood Group (Slide Technique And Tube Technique) | O        | -    |
| RH Typing (Slide Technique And Tube Technique)   | Positive | -    |

--End of Report--

*Seema S*

Dr. Seema Sivasankaran  
MD, DNB  
CONSULTANT PATHOLOGIST

**Note**

- Abnormal results are highlighted.
- Results relate to the sample only.
- Kindly correlate clinically.



Final Report

DEPARTMENT OF LABORATORY MEDICINE

Patient Name : Ms Sreelekshmi S Kumar MRN : 20010000091242 Gender/Age : FEMALE , 25y (15/11/1996)

Collected On : 08/10/2022 09:20 AM Received On : 08/10/2022 01:15 PM Reported On : 08/10/2022 02:07 PM

Barcode : 202210080029 Specimen : Plasma Consultant : Dr. S Shreyas(GENERAL MEDICINE)

Sample adequacy : Satisfactory Visit No : OP-001 Patient Mobile No : 6361087230

BIOCHEMISTRY

| Test                                   | Result | Unit  | Biological Reference Interval  |
|--|--------|-------|--|
| Fasting Blood Sugar (FBS) (Hexokinase) | 118 H  | mg/dL | ADA standards 2020<br>=>126 : Diabetes<br>70 to 99 : Normal<br>100 to 125 : Pre-diabetes |

--End of Report--

*Seema S*

Dr. Seema Sivasankaran  
MD, DNB  
CONSULTANT PATHOLOGIST

Note

- Abnormal results are highlighted.
- Results relate to the sample only.
- Kindly correlate clinically.



**DEPARTMENT OF LABORATORY MEDICINE**

Final Report

Patient Name : Ms Sreelekshmi S Kumar MRN : 20010000091242 Gender/Age : FEMALE , 25y (15/11/1996)  
Collected On : 08/10/2022 12:47 PM Received On : 08/10/2022 02:52 PM Reported On : 08/10/2022 03:48 PM  
Barcode : 202210080072 Specimen : Plasma Consultant : Dr. S Shreyas(GENERAL MEDICINE)  
Sample adequacy : Satisfactory Visit No : OP-001 Patient Mobile No : 6361087230

**BIOCHEMISTRY**

**Test**

Post Prandial Blood Sugar (PPBS) (Glucose  
Oxidase, Peroxidase)

| Result | Unit  |
|--------|-------|
| 125    | mg/dL |

**Biological Reference Interval**

ADA standards 2020  
=>200 : Diabetes  
70 to 139 : Normal  
140 to 199 : Pre-diabetes

--End of Report--

*Seema S*

Dr. Seema Sivasankaran  
MD, DNB  
CONSULTANT PATHOLOGIST

**Note**

- Abnormal results are highlighted.
- Results relate to the sample only.
- Kindly correlate clinically.



**DEPARTMENT OF LABORATORY MEDICINE**

**Final Report**

Patient Name : Ms Sreelekshmi S Kumar MRN : 20010000091242 Gender/Age : FEMALE , 25y (15/11/1996)

Collected On : 08/10/2022 09:20 AM Received On : 08/10/2022 01:15 PM Reported On : 08/10/2022 02:38 PM

Barcode : 202210080031 Specimen : Serum Consultant : Dr. S Shreyas(GENERAL MEDICINE)

Sample adequacy : Satisfactory Visit No : OP-001 Patient Mobile No : 6361087230

**BIOCHEMISTRY**

| Test   | Result   | Unit                      | Biological Reference Interval  |
|--|----------|---------------------------|--|
| <b>SERUM CREATININE</b>  |          |                           |  |
| Serum Creatinine (Enzymatic Method (hydrolase, Oxidase, Peroxidase))             | 0.78     | mg/dL                     | 0.52-1.04  |
| eGFR (Calculated)  | 90.0     | mL/min/1.73m <sup>2</sup> | Indicative of renal impairment : < 60<br>Note:eGFR is inaccurate for Hemodynamically unstable patients eGFR is not applicable for less than 18 years of age. |
| <b>Blood Urea Nitrogen (BUN)</b> (Enzymatic Method (uricase))                    | 14.88    | mg/dL                     | 7.0-17.0   |
| Serum Uric Acid (Uricase, UV)  | 6.0      | mg/dL                     | 2.5-6.2  |
| <b>LIPID PROFILE (CHOL,TRIG,HDL,LDL,VLDL)</b>                                    |          |                           |  |
| Cholesterol Total (Enzymatic Method (cholesterol Oxidase, Esterase, Peroxidase)) | 203      | mg/dL                     | Both: Desirable: < 200<br>Both: Borderline High: 200-239<br>Both: High: > 240  |
| Triglycerides (Enzymatic Method)   | 140      | mg/dL                     | Both: Normal: < 150<br>Both: Borderline: 150-199<br>Both: High: 200-499<br>Both: Very High: > 500  |
| HDL Cholestrol (HDLC) (Direct Method)  | 36 L     | mg/dL                     | 40.0-60.0  |
| Non-HDL Cholestrol   | 167.0    | -                         | -  |
| LDL Cholesterol (Calculated)   | 187.53 H | mg/dL                     | Both: Optimal: < 100<br>Both: Near to above optimal: 100-129<br>Both: Borderline High: 130-159<br>Both: High: 160-189<br>Both: Very High: > 190              |
| VLDL Cholesterol (Calculated)  | 28       | mg/dL                     | 0.0-40.0   |
| Cholesterol /HDL Ratio (Calculated)  | 5.7 H    | -                         | 0.0-5.0  |

Page 1 of 3

**Narayana Multispeciality Clinic**

(A unit of Narayana Hrudayalaya Limited) CIN: LB5110KA2000PLC027497

Registered Office: 258/A, Bommasandra Industrial Area, Anekal Taluk, Bangalore 560099

Address: #43/A-B, 1st Floor, BDA Complex, 6th Sector, HSR Layout, Bangalore - 560 102

Tel : +91-080 2572 7334, [www.narayanahealth.org](http://www.narayanahealth.org)

Appointments

**1800-309-0309 (Toll Free)**

Emergencies

**97384-97384**





12  
a

Patient Name : Ms Sreelekshmi S Kumar MRN : 20010000091242 Gender/Age FEMALE , 25y (15/11/1996)

**THYROID PROFILE (T3, T4, TSH)**

|   |        |        |  |
|---|--------|--------|--|
| Tri Iodo Thyronine (T3) (Chemiluminescence Immuno Assay (CLIA))           | 1.56   | ng/mL  | 0.6-1.8  |
| Thyroxine (T4) (Chemiluminescence Immuno Assay (CLIA))                    | 12.5   | µg/dl  | 3.2-12.6   |
| TSH (Thyroid Stimulating Hormone) (Chemiluminescence Immuno Assay (CLIA)) | 4.18 H | µIU/mL | > 18 Year(s) : Pregnancy<br>1st Trimester: 0.129-3.120<br>> 18 Year(s) : 2nd Trimester :<br>0.274-2.652<br>> 18 Year(s) : 3rd Trimester :<br>0.312-2.947 |

**LIVER FUNCTION TEST(LFT)**

|   |        |       |            |
|---|--------|-------|------------|
| Bilirubin Total (Diazo Method)  | 1.39 H | mg/dL | 0.2-1.3    |
| Conjugated Bilirubin (Direct) (Modified Diazo Method)                               | 0.2    | mg/dL | 0.0-0.3    |
| Unconjugated Bilirubin (Indirect) (Dual Wavelength - Reflectance Spectrophotometry) | 1.19 H | mg/dL | 0.0-1.1    |
| Total Protein (Biuret Method )  | 7.8    | g/dL  | 6.3-8.2    |
| Serum Albumin (PCP Dye Binding Method)  | 4.8    | gm/dL | 3.5-5.0    |
| Serum Globulin (Calculated)   | 3      | gm/dL | 2.0-3.5    |
| Albumin To Globulin (A/G)Ratio (Calculated)   | 1.6    | -     | 1.0-2.1    |
| SGOT (AST) (UV With P5P)  | 31     | U/L   | 14.0-36.0  |
| SGPT (ALT) (UV With P5P)  | 23     | U/L   | <35.0      |
| Alkaline Phosphatase (ALP) (PNPP With AMP Buffer)                                   | 80     | U/L   | 38.0-126.0 |
| Gamma Glutamyl Transferase (GGT) (Enzymatic (Gamma Glutamyl Carboxynitrilide))      | 35     | U/L   | 12.0-43.0  |

--End of Report--

Patient Name : Ms Sreelekshmi S Kumar MRN : 20010000091242 Gender/Age : FEMALE , 25y (15/11/1996)

*Seema S*

Dr. Seema Sivasankaran  
MD, DNB  
CONSULTANT PATHOLOGIST

**Note**

- Abnormal results are highlighted.
- Results relate to the sample only.
- Kindly correlate clinically.



Final Report

**DEPARTMENT OF LABORATORY MEDICINE**

Patient Name : Ms Sreelekshmi S Kumar MRN : 20010000091242 Gender/Age : FEMALE , 25y (15/11/1996)  
Collected On : 08/10/2022 09:20 AM Received On : 08/10/2022 01:15 PM Reported On : 08/10/2022 03:46 PM  
Barcode : 202210080030 Specimen : Whole Blood Consultant : Dr. S Shreyas(GENERAL MEDICINE)  
Sample adequacy : Satisfactory Visit No : OP-001 Patient Mobile No : 6361087230

| Test                      | BIOCHEMISTRY |      | Biological Reference Interval   |
|---------------------------|--------------|------|---|
|                           | Result       | Unit |   |
| HbA1C                     | 5.7 H        | %    | Normal: 4.0-5.6<br>Prediabetes: 5.7-6.40<br>Diabetes: => 6.5<br>ADA standards: = 2020 |
| HbA1c                     |              |      |   |
| Estimated Average Glucose | 116.89       | %    |   |

**Interpretation:**

- HbA1C above 6.5% can be used to diagnose diabetes provided the patient has symptoms. If the patient does not have symptoms with HbA1C>6.5%, repeat measurement on further sample. If the repeat test result is <6.5%, consider as diabetes high risk and repeat measurement after 6 months.
- HbA1C measurement is not appropriate in diagnosing diabetes in children, suspicion of type 1 diabetes, symptoms of diabetes for less than 2 months, pregnancy, hemoglobinopathies, medications that may result sudden increase in glucose, anemia, renal failure, HIV infection, malignancies, severe chronic hepatic, and renal disease.
- Any sample with >15% should be suspected of having a haemoglobin variant.

--End of Report--

*Seema S*

Dr. Seema Sivasankaran  
MD, DNB  
CONSULTANT PATHOLOGIST

**Note**

- Abnormal results are highlighted.
- Results relate to the sample only.
- Kindly correlate clinically.



Final Report

**DEPARTMENT OF LABORATORY MEDICINE**

Patient Name : Ms Sreelekshmi S Kumar MRN : 20010000091242 Gender/Age : FEMALE, 25y (15/11/1996)  
Collected On : 08/10/2022 09:20 AM Received On : 08/10/2022 10:52 AM Reported On : 08/10/2022 01:47 PM  
Barcode : 222210080012 Specimen : Urine Consultant : Dr. S Shreyas(GENERAL MEDICINE)  
Sample adequacy : Satisfactory Visit No : OP-001 Patient Mobile No : 6361087230

| Test  | CLINICAL PATHOLOGY |      | Biological Reference Interval |
|---|--------------------|------|-------------------------------|
|   | Result             | Unit |                               |
| <b>URINE ROUTINE &amp; MICROSCOPY</b>   |                    |      |                               |
| <b>PHYSICAL EXAMINATION</b>   |                    |      |                               |
| Volume  | 35                 | ml   | -                             |
| Colour  | Pale Yellow        | -    | -                             |
| Appearance  | Clear              | -    | -                             |
| Sp. Gravity (Semi-quantitative Strip Method- chromatographic Reaction)              | 1.015              | -    | -                             |
| <b>CHEMICAL EXAMINATION</b>   |                    |      |                               |
| pH(Reaction)  | 5.5                | -    | 4.8-7.5                       |
| Protein (Semi-quantitative Strip Method- Protein Error Of Indicator)                | Negative           | -    | Negative                      |
| Urine Glucose (Semi-quantitative Strip Method- Glucose Oxidase Technique)           | Negative           | -    | Negative                      |
| Ketone Bodies (Semi-quantitative Strip Method- Sodium Nitroprusside Chromatography) | Negative           | -    | Negative                      |
| Bile Salts (Semi-quantitative Strip Method)   | Negative           | -    | Negative                      |
| Bile Pigment (Bilirubin) (Semi-quantitative Strip Method- Azodyes)                  | Negative           | -    | Normal                        |
| Urobilinogen (Semi-quantitative Strip Method-Fast B Blue)                           | Normal             | -    | Negative                      |
| Blood Urine (Semi-quantitative Strip Method- Peroxidase)                            | Negative           | -    | -                             |

**MICROSCOPIC EXAMINATION**

|  |          |   |           |
|--|----------|---|-----------|
| Pus Cells  | 1-2/hpf  | - | 0.2 / hpf |
| RBC  | Not Seen | - | Nil       |
| Epithelial Cells   | 3-4/hpf  | - | -         |
| Crystals   | Not Seen | - | -         |
| Casts  | Not Seen | - | -         |
| Urine For Sugar (Fasting) (Semi-quantitative Strip Method) | Negative | - | -         |

--End of Report--

*Seema S*

Dr. Seema Sivasankaran  
MD, DNB  
CONSULTANT PATHOLOGIST

**Note**

- Abnormal results are highlighted.
- Results relate to the sample only.
- Kindly correlate clinically.



**Narayana Multispeciality Clinic**

(A unit of Narayana Hrudayalaya Limited) CIN LB5110KA2000PLC027497  
Registered Office: 258/A, Bommasandra Industrial Area, Anekal Taluk, Bangalore 560099  
Address: #43/A-B, 1st Floor, BDA Complex, 6th Sector, HSR Layout, Bangalore - 560 102  
Tel : +91-080 2572 7334, [www.narayanahealth.org](http://www.narayanahealth.org)

Appointments  
**1800-309-0309 (Toll Free)**

Emergencies  
**97384-97384**

Patient Name : Mrs Sreelakshmi S Kumar  
Age : 25 Years  
Referred by : EHP

MRN : 91242  
Sex : Female  
Date : 08-10-2022

**ULTRASOUND ABDOMEN AND PELVIS**

**FINDINGS:**

Liver is normal in size and echopattern. No intra or extra hepatic biliary duct dilatation. No focal lesions.

Portal vein is normal in course, caliber and shows hepatopetal flow. CBD is not dilated

Gallbladder is well distended. There is no evidence of calculus/wall thickening/pericholecystic fluid.

Pancreas to the extent visualized, appears normal in size, contour and echogenicity.

Spleen is normal in size, shape, contour and echopattern. No evidence of mass or focal lesions.

Right Kidney is normal in size (measures 9.7 cm in length & 1.5 cm in parenchymal thickness), position, shape and echopattern. Corticomedullary differentiation is maintained. No evidence of calculi or hydronephrosis.

Left Kidney is normal in size (measures 10.8 cm in length & 1.2 cm in parenchymal thickness), position, shape and echopattern. Corticomedullary differentiation is maintained. No evidence of calculi or hydronephrosis.

Urinary Bladder is partially distended.

Uterus is anteverted & normal in size, measures 6.8 x 3.4 x 4.4 cm. Myometrial and endometrial echoes are normal.

Endometrium measures 5 mm. Endometrial cavity is empty.

Both ovaries are normal in size and echopattern.

Right ovary: measures 2.6 x 2.1 cm. Left ovary: measures 2.8 x 1.7 cm.

Both adnexa: No mass is seen.

There is no ascites or pleural effusion.

**IMPRESSION:**

- No significant sonological abnormality detected.

  
Dr. Tanuj Gupta  
Senior Consultant Radiologist

Disclaimer

Note: Investigations have their limitations. Solitary pathological/Radiological and other investigations never confirm the final diagnosis. They only help in diagnosing the disease in correlation to clinical symptoms and other related tests. Please interpret accordingly. This report is not for Medico-Legal purposes.

**Narayana Multispeciality Clinic**

(A unit of Narayana Hrudayalaya Limited) CIN LB5110KA2000PLC027497

Registered Office: 258/A, Bommasandra Industrial Area, Anekal Taluk, Bangalore 560099

Address: #43/A-B, 1st Floor, BDA Complex, 6th Sector, HSR Layout, Bangalore - 560 102

Tel : +91-080 2572 7334, [www.narayanahealth.org](http://www.narayanahealth.org)

Appointments

**1800-309-0309 (Toll Free)**

Emergencies

**97384-97384**

ID: 91242  
 Name: MS SREELEKSHMI S K  
 Age: 25 Years  
 Gender: Female

08-10-2022 09:41:46 AM

Heart Rate: 77 bpm  
 PR Interval: 174 ms  
 QRS Duration: 78 ms  
 QT/QTc Interval: 382/412 ms  
 P/QRS/T Axes: 31/44/18 deg  
 QTc-Hodges

Sinus rhythm  
 Anterior T wave abnormality is nonspecific  
 Borderline ECG

Unconfirmed Diagnosis

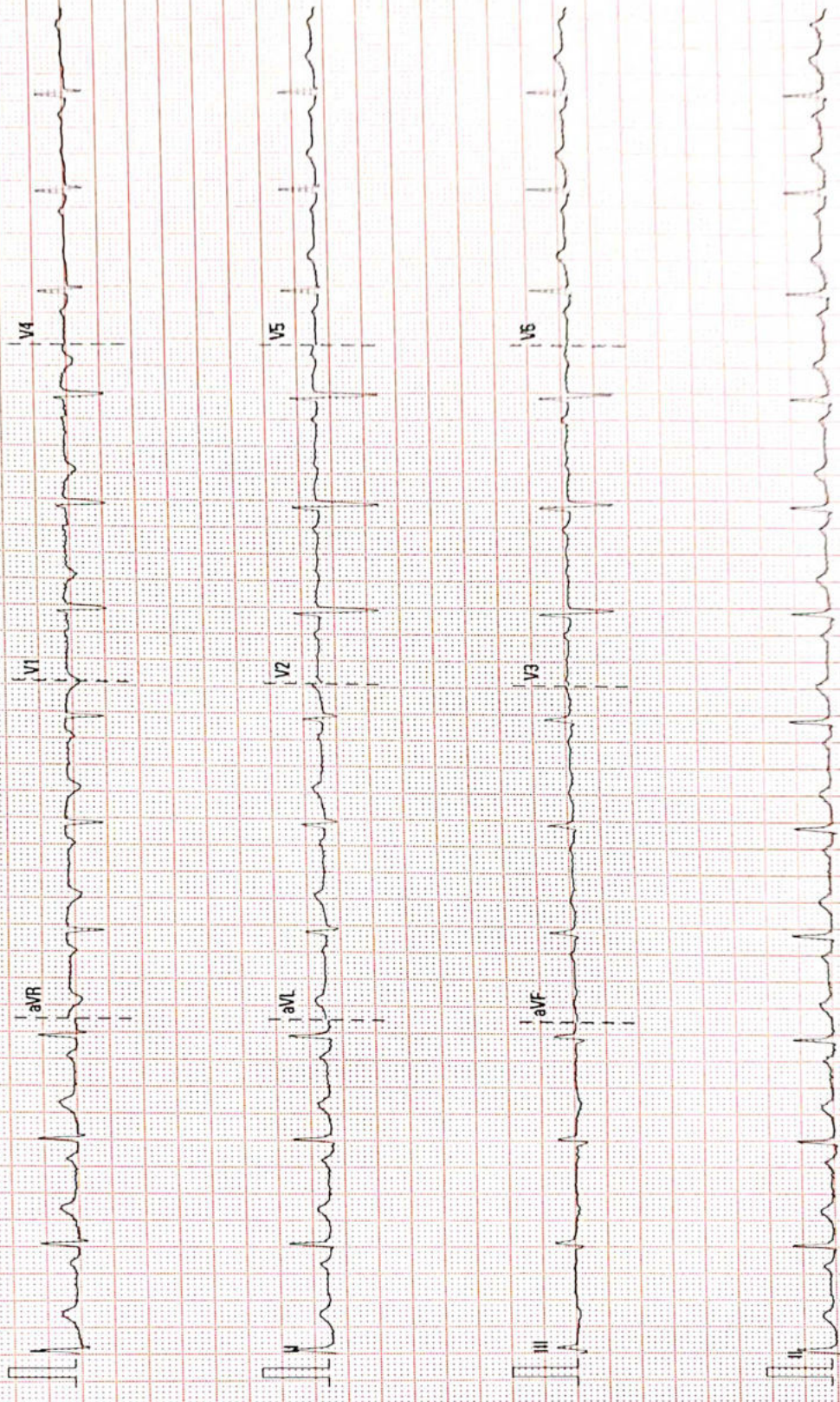

91742/MS SREELEKSHMI S KUMAR 25 Yrs/Female 74 Kg/160 Cms  
 Date: 08 Oct-2022 12:09:46 PM

Ref.By : EHP  
 Medication : Nil  
 Objective : SCREENING FOR IHD

Protocol : BRUCE  
 History : Nil

| Stage    | StageTime (Min:Sec) | PhaseTime (Min:Sec) | Speed (mph) | Grade (%) | METS | H.R. (bpm) | B.P. (mmHg) | R.P.P. x100 | PVC | Comments |
|----------|---------------------|---------------------|-------------|-----------|------|------------|-------------|-------------|-----|----------|
| Supine   |                     |                     |             |           | 1.0  | 95         | 110/80      | 104         | -   |          |
| ExStart  |                     |                     |             |           | 1.0  | 83         | 110/80      | 91          | -   |          |
| Stage 1  | 3:01                | 3:02                | 1.7         | 10.0      | 4.7  | 147        | 110/80      | 161         | -   |          |
| PeakEx   | 2:57                | 5:58                | 2.5         | 12.0      | 7.1  | 187        | 120/80      | 224         | -   |          |
| Recovery | 1:00                |                     | 0.0         | 0.0       | 1.0  | 136        | 120/80      | 163         | -   |          |
| Recovery | 2:00                |                     | 0.0         | 0.0       | 1.0  | 111        | 130/80      | 144         | -   |          |
| Recovery | 3:00                |                     | 0.0         | 0.0       | 1.0  | 119        | 120/80      | 142         | -   |          |
| Recovery | 4:00                |                     | 0.0         | 0.0       | 1.0  | 111        | 120/80      | 133         | -   |          |

**Findings :**

Exercise Time : 5:57 minutes  
 Max HR attained : 187 bpm 96% of Max Predictable HR 195  
 Max BP : 130/80(mmHg)  
 WorkLoad attained : 7.1 (\$ GOOD EFFORT TOLERANCE)  
 NORMAL HR AND BP RESPONSE  
 NO ANGINA/ARRHYTHMIAS  
 NO SIGNIFICANT ST-T CHANGES NOTED  
 IMPRESSION : STRESS TEST NEGATIVE FOR INDUCIBLE ISCHAEMIA.  
 REASON: TARGET HEART RATE ACHIEVED

Advice/Comments:

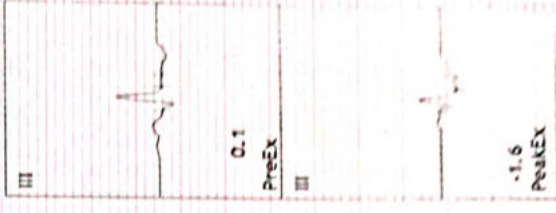
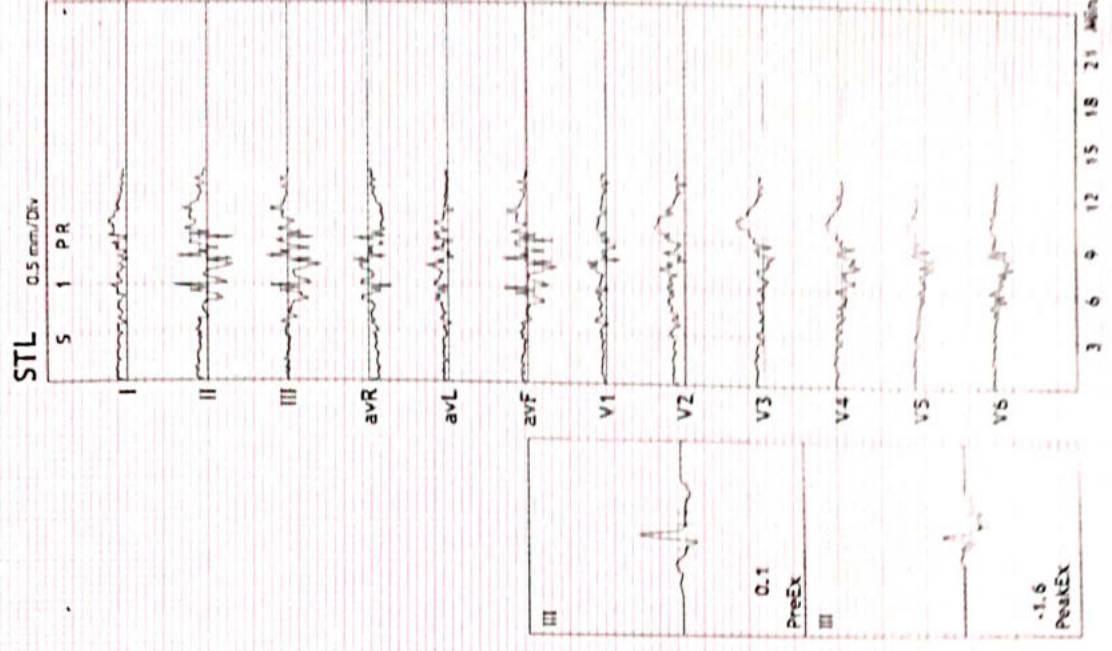



# ADULT TRANS-THORACIC ECHO REPORT

PATIENT NAME : Ms Sreelekshmi S Kumar  
GENDER/AGE : Female, 25 Years  
LOCATION : OPD

PATIENT MRN : 20010000091242  
PROCEDURE DATE : 08/10/2022 11:39 AM  
REQUESTED BY : Dr. S Shreyas



INDICATIONS : ROUTINE CHECK UP

VITAL PARAMETERS : HR (BPM) :90, SINUS RHYTHM, BP (MMHG) : -  
WINDOW : OPTIMAL

## IMPRESSION

- NORMAL CHAMBERS DIMENSION
- NORMAL VALVES
- NORMAL PA PRESSURE
- NO RWMA
- NORMAL LV SYSTOLIC FUNCTION
- LVEF -60 %

## FINDINGS

### CHAMBERS

LEFT ATRIUM : NORMAL SIZED  
AP DIAMETER(MM): 31

RIGHT ATRIUM : NORMAL SIZED  
RAP(MMHG): 5

LEFT VENTRICLE : NORMAL SIZE AND THICKNESS WITH NORMAL FUNCTION

|           |       |               |      |         |      |
|-----------|-------|---------------|------|---------|------|
| LVIDD(MM) | : 39  | IVSD(MM)      | : 10 | EDV(ML) | : 66 |
| LVIDS(MM) | : 19  | LVPWD(MM)     | : 9  | ESV(ML) | : 11 |
| E/A RATIO | : 0.7 | E/E'(AVERAGE) | :    | LVEF(%) | : 60 |

/0.5

RIGHT VENTRICLE : NORMAL SIZE AND THICKNESS WITH NORMAL FUNCTION  
TAPSE(MM): 20

LVOT/RVOT : NORMAL

RWMA : NO REGIONAL WALL MOTION ABNORMALITIES

### VALVES

MITRAL : NORMAL MOBILITY AND THICKNESS WITH NO CALCIFICATION. SUB VALVAR STRUCTURES ARE NORMAL

AORTIC : NORMAL MOBILITY AND THICKNESS WITH NO CALCIFICATION, PG-3MMHG

TRICUSPID : NORMAL MOBILITY AND THICKNESS WITH NO CALCIFICATION. SUB VALVAR STRUCTURES ARE NORMAL, TR-TRIVIAL

PULMONARY : NORMAL MOBILITY AND THICKNESS WITH NO CALCIFICATION, PG-3MMHG

### SEPTAE

IAS : INTACT

IVS : INTACT

### ARTERIES AND VEINS

011  
SHEKSHMI S KUMAR (20010000091242)

AORTA  
PA  
IVC

: NORMAL, LEFT AORTIC ARCH, ASCENDING AORTA-25MM  
: PA PRESSURE: NORMAL, PASP(MMHG): 23  
: NORMAL SIZE & COLLAPSIBILITY  
: IVC SIZE(MM): 13  
: NORMAL PERICARDIAL THICKNESS. NO EFFUSION

PERICARDIUM

DR. S SHREYAS  
VISITING CONSULTANT

  
SOWMIYA J  
TECHNICIAN

08/10/2022 11:39 AM

PREPARED BY  
GENERATED BY

: SOWMIYA J(360789)  
: SOWMIYA J(360789)

PREPARED ON  
GENERATED ON

: 08/10/2022 11:50 AM  
: 08/10/2022 11:50 AM

|                     |                        |                              |                  |
|---------------------|------------------------|------------------------------|------------------|
| <b>Patient Name</b> | MS SHEELAKHANI S VINOD | <b>Assessed By</b>           | EMC              |
| <b>MRN</b>          | 41242                  | <b>Physician's Signature</b> | DR. T. GUPTA (R) |
| <b>Age/Sex</b>      | 25Y/Female             | <b>Specialist</b>            | RD - RADIOLOGIST |

**CHEST RADIOGRAPHY (PA VIEW)**

**CLINICAL DETAILS** For executive health checkup

**FINDINGS:**

- The lung fields and bronchovascular markings appear normal
- The cardiac size is within normal limits
- Mediastinum and great vessels are within normal limits
- Trachea is normal and is central. The hilar shadows are unremarkable
- The costo-phrenic angles are clear. No evidence of pleural effusion or pneumothorax
- The visualized bones and soft tissue structures appear normal
- Both the diaphragmatic domes appear normal

**IMPRESSION:**

- **No significant abnormality detected.**

**Dr. Tanuj Gupta MBBS, DMRD, DNB**  
**Lead and Senior Consultant Radiologist**

\* This is a digitally signed valid document. Reported Date/Time: 08-10-2022 11:29

This report has been generated from **NH Teleradiology 24/7**, a service of Narayana Health

-- End of Report --

Page 1 of 1

**Narayana Multispecialty Clinic**

(A unit of Narayana Health Limited) CIN: L801106-AJ5000PL0001467

Registered Office: 258/A, Bommasandra Industrial Area, Anekal Taluk, Bangalore - 560069

Address: #43/A-B, 1st Floor, BDA Complex, 6th Sector, HSR Layout, Bangalore - 560 102

Tel: +91-080 2572 7334, [www.narayanahealth.org](http://www.narayanahealth.org)

Appointments

**1800-309-0309 (Toll Free)**

Emergencies

**97384-97384**