

DEPARTMENT OF LABORATORY MEDICINE

Patient Name : Veda MRN : 10090000347329 Gender/Age : FEMALE , 27y (31/01/1996)
Collected On : 11/03/2023 05:13 PM Received On : 11/03/2023 05:13 PM Reported On : 11/03/2023 05:16 PM
Barcode : 762303110004 Specimen : Smear Consultant : Dr. Rashmi C Hanchinal(OBSTETRICS & GYNAECOLOGY)
Sample adequacy : Satisfactory Visit No : OP-001 Patient Mobile No : 8277741866

CYTOLOGY

PAP SMEAR

LAB No. 167/23
MATERIAL RECEIVED Cervical smear
SPECIMEN TYPE Conventional pap smear
SMEAR ADEQUACY Satisfactory
GENERAL CATEGORIZATION Smear studied shows superficial and intermediate squamous cells with neutrophils in background.
IMPRESSION Negative for intraepithelial lesion or malignancy

--End of Report--

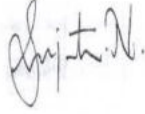

Dr. Sujata N
MBBS, DCP, MD
CONSULTANT

Note

- * Abnormal results are highlighted.
- * Results relate to the sample only.
- * Kindly correlate clinically.



DEPARTMENT OF LABORATORY MEDICINE

Final Report

Patient Name : Veda MRN : 10090000347329 Gender/Age : FEMALE , 27y (31/01/1996)
Collected On : 11/03/2023 08:40 AM Received On : 11/03/2023 09:14 AM Reported On : 11/03/2023 12:42 PM
Barcode : 702303110100 Specimen : Whole Blood Consultant : Dr. Rashmi C Hanchinal(OBSTETRICS & GYNAECOLOGY)
Sample adequacy : Satisfactory Visit No : OP-001 Patient Mobile No : 8277741866

CLINICAL BIOCHEMISTRY

Test	Result	Unit	Biological Reference Interval
HbA1C			
HbA1c	5.1	%	Up to-Normal: < 6 Good Control: 6.01-7.00 Fair Control: 7.01-8.00 Poor Control: > 8.01
Estimated Average Glucose	99.67	-	-

Interpretation:

- HbA1C above 6.5% can be used to diagnose diabetes provided the patient has symptoms. If the patient does not have symptoms with HbA1C>6.5%, repeat measurement on further sample. If the repeat test result is <6.5%, consider as diabetes high risk and repeat measurement after 6 months.
- HbA1C measurement is not appropriate in diagnosing diabetes in children, suspicion of type 1 diabetes, symptoms of diabetes for less than 2 months, pregnancy, hemoglobinopathies, medications that may result sudden increase in glucose, anemia, renal failure, HIV infection, malignancies, severe chronic hepatic, and renal disease.
- Any sample with >15% should be suspected of having a haemoglobin variant.

--End of Report--

Dr. Sujata N
MBBS, DCP, MD
CONSULTANT

Note

- Abnormal results are highlighted.
- Results relate to the sample only.
- Kindly correlate clinically.



Page 1 of 1

DEPARTMENT OF LABORATORY MEDICINE

Patient Name : Veda MRN : 10090000347329 Gender/Age : FEMALE , 27y (31/01/1996)
Collected On : 11/03/2023 08:40 AM Received On : 11/03/2023 09:17 AM Reported On : 11/03/2023 10:20 AM
Barcode : 702303110099 Specimen : Serum Consultant : Dr. Rashmi C Hanchinal(OBSTETRICS & GYNAECOLOGY)
Sample adequacy : Satisfactory Visit No : OP-001 Patient Mobile No : 8277741866

CLINICAL BIOCHEMISTRY

Test	Result	Unit	Biological Reference Interval
LIPID PROFILE (CHOL,TRIG,HDL,LDL,VLDL)			
Cholesterol Total (Enzymatic Method)	190	mg/dL	Normal <200 High >240 Borderline 200 - 239
Triglycerides (Enzymatic Method (lipase, Kinase, Oxidase And Peroxidase))	58	mg/dL	Very High =>500 Borderline High 150 - 199 High 200 - 499
HDL Cholesterol (HDLc) (Precipitation Followed By Enzymatic Method)	42	mg/dL	40.0-60.0
Non-HDL Cholesterol	148.0	-	-
LDL Cholesterol (Enzymatic Method (esterase, Oxidase, Peroxidase))	118.14 H	mg/dL	0.0-100.0
<i>LDL value interpretation:</i>			
Optimal Value:	<100 mg/dL		
Near to above Optimal:	100-129 mg/dL		
Borderline High:	130-159 mg/dL		
High:	160-189 mg/dL		
Very High:	>189 mg/dL		
VLDL Cholesterol (Calculated)	12	mg/dL	0.0-40.0
Cholesterol /HDL Ratio (Calculated)	4.6	-	0.0-5.0
THYROID PROFILE (T3, T4, TSH)			
Tri Iodo Thyronine (T3) (Chemiluminescence Immuno Assay (CLIA))	1.61	ng/ml	0.97-1.69

Interpretations:
Thyroid hormone binding protein can profoundly affect total T3 and total T4 levels especially in pregnancy and in patients on steroid therapy.
Unbound fractions of T3 and T4 (FT3, FT4) of thyroid hormones are biologically active forms and correlate more closely with clinical status of the patient.

Patient Name : Veda MRN : 10090000347329 Gender/Age : FEMALE , 27y (31/01/1996)

Thyroxine (T4) (Chemiluminescence Immuno Assay (CLIA))	7.11	mcg/dl	3.2-12.6
TSH (Thyroid Stimulating Hormone) (Chemiluminescence Immuno Assay (CLIA))	3.419	mIU/L	0.4-4.04

Interpretations:

TSH levels are subject to circadian variation, reaching peak levels between 2-4 a.m. and minimum between 6-10 p.m. The variation is of the order of 50%, hence time of the day has influence on the measured serum TSH concentration.

LIVER FUNCTION TEST(LFT)

Bilirubin Total (Modified Diazo Method)	0.7	mg/dl	0.2-1.0
Conjugated Bilirubin (Direct) (Differential Spectrophotometry)	0.2	mg/dL	0.0-0.3
Unconjugated Bilirubin (Indirect) (Calculated)	0.5	-	-
Total Protein (Biuret Method)	8.5 H	g/dL	6.4-8.2
Serum Albumin (BCG Dye Binding Method)	4.6	g/dL	3.5-5.0
Serum Globulin (Calculated)	4.0 H	g/dL	2.0-3.5
Albumin To Globulin (A/G)Ratio (Calculated)	1.2	-	1.0-2.1
SGOT (AST) (UV With PSP)	32	U/L	14.0-36.0
SGPT (ALT) (UV With PSP)	17	U/L	<35.0
Alkaline Phosphatase (ALP) (PNPP With AMP Buffer)	79	IU/L	38.0-126.0
Gamma Glutamyl Transferase (GGT) (Enzymatic (Gamma Glutamyl Nitranilide))	20	U/L	12.0-43.0

RENAL PACKAGE - 2 (RFT FASTING)

Fasting Blood Sugar (FBS) (Glucose Oxidase, Peroxidase)	93	mg/dL	High Normal Prediabetic	>126 70 - 100 100 - 125
Blood Urea Nitrogen (BUN) (Urease, UV)	7	mg/dL		7.0-17.0

SERUM CREATININE

Page 2 of 3

Sahyadri Narayana Multispeciality Hospital

(A Unit of Narayana Hrudyalaya Limited) CIN: LB5110KA2000PLC027497

Registered Office: 258/A, Bommasandra Industrial Area, Anekal Taluk, Bangalore 560099

Hospital Address: Harakere, New Thirthahalli Road, Shimoga 577202

Tel 08182 221588 | Fax +91 80 2783 2648 | Email: info.shimoga@narayanahealth.org | www.narayanahealth.org



Appointments
1800-309-0309

Emergencies
9538897698

Patient Name : Veda MRN : 10090000347329 Gender/Age : FEMALE , 27y (31/01/1996)

Serum Creatinine (Enzymatic Method (hydrolase, Oxidase, Peroxidase))	0.5 L	mg/dl	0.52-1.04
eGFR (Calculated By MDRD Formula)	148.1	mL/min/1.73m ²	Inductive of Renal Impairment:<60 Note:eGFR is inaccurate for Hemodynamically unstable patients. eGFR is not applicable for less than 18 years of age .
Serum Sodium (ISE Potentiometry)	142	mmol/L	137.0-145.0
Serum Potassium (ISE Potentiometry)	4.5	mmol/L	3.5-5.0
Serum Chloride (ISE Direct)	105	mmol/L	98.0-107.0
Serum Bicarbonate Level (Enzymatic Endpoint By Reflectance Spectrophotometry)	23	mmol/L	22.0-30.0
Serum Calcium (Arsezano III Dye Binding Method)	9.0	mg/dL	8.4-10.2
Serum Magnesium (Dye Binding)	1.9	mg/dl	1.6-2.3
Serum Uric Acid (Enzymatic Method (Uricase))	3.6	mg/dL	2.6-6.0
Serum Phosphorus (Phosphomolybdate Reduction)	4.1	mg/dL	2.5-4.5

--End of Report--



Dr. Rashmi Vaidya
MBBS, MD
CONSULTANT

Note

- Abnormal results are highlighted.
- Results relate to the sample only.
- Kindly correlate clinically.



Page 3 of 3

Sahyadri Narayana Multispeciality Hospital

(A Unit of Narayana Hrudayalaya Limited) CIN: L85110KA2000PL0027497

Registered Office: 258/A, Bommasandra Industrial Area, Anekal Taluk, Bangalore 560099

Hospital Address: Harakere, New Thirthahalli Road, Shimoga 577202

Tel 08182 221588 | Fax +91 80 2783 2648 | Email: info.shimoga@narayanahealth.org | www.narayanahealth.org



Appointments
1800-309-0309

Emergencies
9538897698

DEPARTMENT OF LABORATORY MEDICINE

Patient Name : Veda MRN : 10090000347329 Gender/Age : FEMALE , 27y (31/01/1996)
Collected On : 11/03/2023 08:40 AM Received On : 11/03/2023 09:17 AM Reported On : 11/03/2023 10:24 AM
Barcode : 712303110034 Specimen : Whole Blood Consultant : Dr. Rashmi C Hanchinal(OBSTETRICS & GYNAECOLOGY)
Sample adequacy : Satisfactory Visit No : OP-001 Patient Mobile No : 8277741866

Test	HAEMATOLOGY LAB		
	Result	Unit	Biological Reference Interval
COMPLETE BLOOD COUNT (CBC)			
Haemoglobin (Hb%) (Oxymethemoglobin Method)	12.8	g/dL	12.0-15.0
Red Blood Cell Count (Coulter Principle/Electrical Impedance)	4.73	Million/ul	3.8-4.8
PCV (Packed Cell Volume) / Hematocrit (Calculated)	38.9	%	36.0-46.0
MCV (Mean Corpuscular Volume) (Derived From RBC Histogram)	82.3	fL	77.0-101.0
MCH (Mean Corpuscular Haemoglobin) (Calculated)	27.1	pg	25.0-32.0
MCHC (Mean Corpuscular Haemoglobin Concentration) (Calculated)	32.9	g/L	31.5-34.5
Red Cell Distribution Width (RDW) (Derived From RBC Histogram)	14.0	%	11.6-14.0
Platelet Count (Coulter Principle/Electrical Impedance)	315	Thous/ μ L	150.0-450.0
Mean Platelet Volume (MPV)	7.4	fL	7.0-11.7
Total Leucocyte Count(WBC) (Coulter Principle /Electrical Impedance)	7.7	Thous/cumm	4.0-10.0
DIFFERENTIAL COUNT (DC)			
Neutrophils (VCSn Technology)	49.9	%	40.0-75.0
Lymphocytes (VCSn Technology)	43.3 H	%	20.0-40.0
Monocytes (VCSn Technology)	4.6	%	2.0-10.0

Page 1 of 2

Sahyadri Narayana Multispeciality Hospital

(A Unit of Narayana Hrudayalaya Limited) CIN: U65110KA2000PLC027497

Registered Office: 258/A, Bommasandra Industrial Area, Anekal Taluk, Bangalore 560099

Hospital Address: Harakere, New Thirthahalli Road, Shimoga 577202

Tel 08182 221588 | Fax +91 80 2783 2648 | Email: info.shimoga@narayanahealth.org | www.narayanahealth.org



Appointments
1800-309-0309

Emergencies
9538897698

Patient Name : Veda MRN : 10090000347329 Gender/Age : FEMALE , 27y (31/01/1996)			
Eosinophils (VCSn Technology)	1.7	%	0.0-6.0
Basophils (Calculated)	0.5	%	0.0-4.0
NRBC	0.0	-	-
Absolute Neutrophil Count	3.8	Thous/cumm	2.0-7.0
Absolute Lymphocyte Count	3.3 H	Thous/cumm	1.0-3.0
Absolute Monocyte Count	0.4	Thous/cumm	0.2-1.0
Absolute Eosinophil Count	0.1	Thous/cumm	0.02-0.5
Absolute Basophil Count	0.0 L	X1000/cumm	0.02-0.1

As per the recommendation of International Council for Standardization in Hematology, the differential counts are additionally being reported as absolute numbers.

BLOOD GROUP & RH TYPING

Blood Group (Slide Technique And Tube Technique)	"O"	-	-
RH Typing (Slide Technique And Tube Technique)	Positive	-	-

--End of Report--

Dr. Sujata N
MBBS, DCP, MD
CONSULTANT

Note

- Abnormal results are highlighted.
- Results relate to the sample only.
- Kindly correlate clinically.



Page 2 of 2

Sahyadri Narayana Multispeciality Hospital

(A Unit of Narayana Hrudayalaya Limited) CIN: L85110KA2000PLC027497

Registered Office: 258/A, Bommasandra Industrial Area, Anekal Taluk, Bangalore 560099

Hospital Address: Harakere, New Thirthahalli Road, Shimoga 577202

Tel 08182 221588 | Fax +91 80 2783 2648 | Email: info.shimoga@narayanahealth.org | www.narayanahealth.org



Appointments
1800-309-0309

Emergencies
9538897698

DEPARTMENT OF LABORATORY MEDICINE

Final Report

Patient Name : Veda MRN : 10090000347329 Gender/Age : FEMALE , 27y (31/01/1996)
Collected On : 11/03/2023 12:24 PM Received On : 11/03/2023 12:40 PM Reported On : 11/03/2023 01:46 PM
Barcode : 702303110280 Specimen : Plasma Consultant : Dr. Rashmi C Hanchinal(OBSTETRICS & GYNAECOLOGY)
Sample adequacy : Satisfactory Visit No : OP-001 Patient Mobile No : 8277741866

CLINICAL BIOCHEMISTRY

Test	Result	Unit	Biological Reference Interval
Post Prandial Blood Sugar (PPBS) (Glucose Oxidase, Peroxidase)	91	mg/dl	Normal : 70-139 Prediabetic : 140-199 Diabetic : >200

Interpretations:

(ADA Standards Jan 2017)

FBS can be less than PPBS in certain conditions like post prandial reactive hypoglycaemia, exaggerated response to insulin, subclinical hypothyroidism, very lean/anxious individuals. In non-diabetic individuals, such patients can be followed up with GTT.

--End of Report--

Dr. Sujata N
MBBS, DCP, MD
CONSULTANT

Note

- Abnormal results are highlighted.
- Results relate to the sample only.
- Kindly correlate clinically.



Page 1 of 1

Sahyadri Narayana Multispeciality Hospital

(A Unit of Narayana Hrudyalaya Limited) CIN: LB5110KA2000PLC027497

Registered Office: 258/A, Bommasandra Industrial Area, Anekal Taluk, Bangalore 560099

Hospital Address: Harakere, New Thirthahalli Road, Shimoga 577202

Tel 08182 221588 | Fax +91 80 2783 2648 | Email: info.shimoga@narayanahealth.org | www.narayanahealth.org



Appointments
1800-309-0309

Emergencies
9538897698

DEPARTMENT OF LABORATORY MEDICINE

Final Report

Patient Name : Veda MRN : 10090000347329 Gender/Age : FEMALE , 27y (31/01/1996)
Collected On : 11/03/2023 08:40 AM Received On : 11/03/2023 09:16 AM Reported On : 11/03/2023 10:55 AM
Barcode : 722303110005 Specimen : Urine Consultant : Dr. Rashmi C Hanchinal(OBSTETRICS & GYNAECOLOGY)
Sample adequacy : Satisfactory Visit No : OP-001 Patient Mobile No : 8277741866

Test	CLINICAL PATHOLOGY		
	Result	Unit	Biological Reference Interval
URINE ROUTINE & MICROSCOPY			
PHYSICAL EXAMINATION			
Volume	20	ml	-
Colour	Pale Yellow	-	-
Appearance	Slightly Turbid	-	-
CHEMICAL EXAMINATION			
pH(Reaction) (Semi quantitative Strip Method- Double Indicator Principle)	5.5	-	4.8-7.5
Sp. Gravity (Semi quantitative Strip Method- chromatographic Reaction)	1.010	-	1.002 - 1.03
Protein (Semi quantitative Strip Method- Protein Error Of Indicator)	Negative	-	Negative
Urine Glucose (Semi quantitative Strip Method- Glucose Oxidase Technique)	Negative	-	Negative
Ketone Bodies (Semi quantitative Strip Method- Sodium Nitroprusside Chromatography)	Negative	-	Negative
Bile Salts (Semi quantitative Strip Method)	Negative	-	Negative
Bile Pigment (Bilirubin) (Semi quantitative Strip Method- Azodyes)	Negative	-	Negative
Urobilinogen (Semi quantitative Strip Method-Fast B Blue)	Normal	-	Negative

Page 1 of 2

Sahyadri Narayana Multispeciality Hospital

(A Unit of Narayana Hrudayalaya Limited) CIN LBS1109A2000PLC027497

Registered Office: 258/A, Bommasandra Industrial Area, Anekal Taluk, Bangalore 560099

Hospital Address: Harakere, New Thirthahalli Road, Shimoga 577202

Tel 08182 221588 | Fax +91 80 2783 2648 | Email: info.shimoga@narayanahealth.org | www.narayanahealth.org



Appointments
1800-309-0309

Emergencies
9538897698

Patient Name : Veda MRN : 10090000347329 Gender/Age : FEMALE , 27y (31/01/1996)

Urine Leucocyte Esterase (Semi-quantitative Strip Method-diazonium Compounds) **Present +++** - Negative

Blood Urine (Semi-quantitative Strip Method-Peroxidase) **Negative** - Negative

Nitrite (Semi-quantitative Strip Method-diazonium Compounds) **Negative** - Negative

MICROSCOPIC EXAMINATION

Pus Cells 15-20/hpf - 0-2

RBC Not Seen - Nil

Epithelial Cells 8-10/hpf - 2-3

Urine For Sugar (Fasting) (Semi-quantitative Strip Method-Glucose Oxidase Technique) **NEGATIVE** -

--End of Report--

Dr. Sujata N
MBBS, DCP, MD
CONSULTANT

Note

- Abnormal results are highlighted.
- Results relate to the sample only.
- Kindly correlate clinically.



DEPARTMENT OF LABORATORY MEDICINE

Final Report

Patient Name : Veda MRN : 10090000347329 Gender/Age : FEMALE , 27y (31/01/1996)

Collected On : 11/03/2023 08:40 AM Received On : 11/03/2023 09:16 AM Reported On : 11/03/2023 10:31 AM

Barcode : 712303110035 Specimen : Whole Blood - ESR Consultant : Dr. Rashmi C Hanchinal(OBSTETRICS & GYNAECOLOGY)

Sample adequacy : Satisfactory Visit No : OP-001 Patient Mobile No : 8277741866

HAEMATOLOGY LAB

Test	Result	Unit	Biological Reference Interval
Erythrocyte Sedimentation Rate (ESR) (Westergren Method)	60 H	mm/1hr	0.0-20.0

--End of Report--

Dr. Sujata N
MBBS, DCP, MD
CONSULTANT

Note

- Abnormal results are highlighted.
- Results relate to the sample only.
- Kindly correlate clinically.



Page 1 of 1

Sahyadri Narayana Multispeciality Hospital

(A Unit of Narayana Hrudayalaya Limited) CIN: L85110KA2000PLC027497

Registered Office: 258/A, Bommasandra Industrial Area, Anekal Taluk, Bangalore 560099

Hospital Address: Harakere, New Thirthahalli Road, Shimoga 577202

Tel 08182 221588 | Fax +91 80 2783 2648 | Email: info.shimoga@narayanahealth.org | www.narayanahealth.org



Appointments
1800-309-0309

Emergencies
9538897698

DEPARTMENT OF LABORATORY MEDICINE

Final Report

Patient Name : Veda MRN : 10090000347329 Gender/Age : FEMALE , 27y (31/01/1996)
Collected On : 11/03/2023 08:40 AM Received On : 11/03/2023 09:18 AM Reported On : 11/03/2023 09:50 AM
Barcode : 702303110098 Specimen : Plasma Consultant : Dr. Rashmi C Hanchinal(OBSTETRICS & GYNAECOLOGY)
Sample adequacy : Satisfactory Visit No : OP-001 Patient Mobile No : 8277741866

CLINICAL BIOCHEMISTRY

Test	Result	Unit	Biological Reference Interval
Fasting Blood Sugar (FBS) (Glucose Oxidase, Peroxidase)	94	mg/dL	High >126 Normal 70 - 100 Prediabetic 100 - 125

--End of Report--

Dr. Rashmi Vaidya
MBBS, MD
CONSULTANT

Note

- * Abnormal results are highlighted.
- * Results relate to the sample only.
- * Kindly correlate clinically.



Page 1 of 1

Sahyadri Narayana Multispeciality Hospital

(A Unit of Narayana Hrudayalaya Limited) CIN: LB5110KA2000PLC027497

Registered Office: 258/A, Bommasandra Industrial Area, Anekal Taluk, Bangalore 560099

Hospital Address: Harakere, New Thirthahalli Road, Shimoga 577202

Tel 08182 221588 | Fax +91 80 2783 2648 | Email: info.shimoga@narayanahealth.org | www.narayanahealth.org



Appointments
1800-309-0309

Emergencies
9538897698

DEPARTMENT OF LABORATORY MEDICINE

Patient Name : Veda MRN : 10090000347329 Gender/Age : FEMALE , 27y (31/01/1996)
Collected On : 11/03/2023 08:40 AM Received On : 11/03/2023 09:16 AM Reported On : 11/03/2023 10:55 AM
Barcode : 722303110005 Specimen : Urine Consultant : Dr. Rashmi C Hanchinal(OBSTETRICS & GYNAECOLOGY)
Sample adequacy : Satisfactory Visit No : OP-001 Patient Mobile No : 8277741866

Test	CLINICAL PATHOLOGY		Biological Reference Interval
	Result	Unit	
URINE ROUTINE & MICROSCOPY			
PHYSICAL EXAMINATION			
Volume	20	ml	-
Colour	Pale Yellow	-	-
Appearance	Slightly Turbid	-	-
CHEMICAL EXAMINATION			
pH(Reaction) (Semi-quantitative Strip Method-Double Indicator Principle)	5.5	-	4.8-7.5
Sp. Gravity (Semi-quantitative Strip Method-chromatographic Reaction)	1.010	-	1.002 - 1.03
Protein (Semi-quantitative Strip Method- Protein Error Of Indicator)	Negative	-	Negative
Urine Glucose (Semi-quantitative Strip Method- Glucose Oxidase Technique)	Negative	-	Negative
Ketone Bodies (Semi-quantitative Strip Method- Sodium Nitroprusside Chromatography)	Negative	-	Negative
Bile Salts (Semi-quantitative Strip Method)	Negative	-	Negative
Bile Pigment (Bilirubin) (Semi-quantitative Strip Method- Azodyes)	Negative	-	Negative
Urobilinogen (Semi-quantitative Strip Method-Fast Blue)	Normal	-	Negative

Patient Name : Veda MRN : 10090000347329 Gender/Age : FEMALE , 27y (31/01/1996)

Urine Leucocyte Esterase (Semi-quantitative Strip Method-diazonium Compounds)	Present +++	-	Negative
Blood Urine (Semi-quantitative Strip Method-Peroxidase)	Negative	-	Negative
Nitrite (Semi-quantitative Strip Method-diazonium Compounds)	Negative	-	Negative
MICROSCOPIC EXAMINATION			
Pus Cells	15-20/hpf	-	0-2
RBC	Not Seen	-	Nil
Epithelial Cells	8-10/hpf	-	2-3
Urine For Sugar (Fasting) (Semi-quantitative Strip Method-Glucose Oxidase Technique)	NEGATIVE	-	-

--End of Report--

Dr. Sujata N
MBBS, DCP, MD
CONSULTANT

Note

- * Abnormal results are highlighted.
- * Results relate to the sample only.
- * Kindly correlate clinically.



Page 2 of 2

Sahyadri Narayana Multispeciality Hospital

(A Unit of Narayana Hrudayalaya Limited) CIN: L85110KA2000PLC027497

Registered Office: 258/A, Bommasandra Industrial Area, Anekal Taluk, Bangalore 560099

Hospital Address: Harakere, New Thirthahalli Road, Shimoga 577202

Tel 08182 221588 | Fax +91 80 2783 2648 | Email: info.shimoga@narayanahealth.org | www.narayanahealth.org



Appointments
1800-309-0309

Emergencies
9538897698



CONTRAST :+53 BRIGHT :-13 GAMMA :2 SHARPNESS: 2



CONTRAST :+53 BRIGHT :-13 GAMMA :2 SHARPNESS: 2

Patient Name :: Mrs. Veda	Age :: 27 Yrs	Sex :: Female
Ref. Doctor :: Dr. Rashmi C Hanchinal	MRN No :: 347329	Date: 11/03/2023

ULTRASOUND ABDOMEN

- **LIVER:** is normal in size and shows normal echotexture. No focal mass lesions seen. Intra and extra biliary radicals are normal. Portal vein and CBD are normal.
- **GALL BLADDER:** is partially distended. No calculi seen. No pericholecystic fluid collection seen.
- **SPLEEN:** is normal in size and show normal echopattern. No focal lesion.
- **PANCREAS:** to the extent seen appears normal in echopattern.
- **KIDNEYS:** Both kidneys are normal in size and shows normal corticomedullary echogenicity. No calculi / Hydronephrosis.

Right kidney measures: 9.7 x 3.8 cms

Left kidney measures: 9.8 x 4.0 cms

- **URINARY BLADDER:** Well distended. No abnormal internal contents.
- **UTERUS:** is anteverted, normal in size (82 x 50 x 32 mm), shape and echotexture. Normal myometrial and endometrial echoes. ET- 13 mm.
- **OVARIES:** Bilateral ovaries are bulky with evidence of multiple 6 to 8 mm peripheral follicles noted with surrounding central echogenic stroma.

Right ovary measures: 11.0 cc

Left ovary measures: 10.5 cc

- No free fluid seen in the abdomen.

IMPRESSION:

- Bulky ovaries with peripherally arranged follicles- Suggested clinical correlation to rule out PCOD.

Rashmi V Bhat



Dr. LAKSHMI NAGARAJ
Associate Consultant Radiologist

Sahyadri Narayana Multispeciality Hospital

(A Unit of Narayana Hrudayalaya Limited) CIN: L85110KA2000PLC027497

Registered Office: 258/A, Bommasandra Industrial Area, Anekal Taluk, Bangalore 560099

Hospital Address: Harakere, New Thirthahalli Road, Shimoga 577202

Tel 08182 221588 | Fax +91 80 2783 2648 | Email: info.shimoga@narayanahealth.org | www.narayanahealth.org



Appointments
1800-309-0309

Emergencies
9538897698

ID: 10090000347329
Name: VEDA
Age: 27 Years
Gender: Female

11-03-2023 10:04:14 AM

Vent Rate 77 bpm
PR Interval 144 ms
QRS Duration 86 ms
QT/QTc Interval 354/384 ms
P/QRS/T Axes 52/79/35 deg
DTC/Hodges

Sinus arrhythmia
ST junctional depression is non-specific
Borderline ECG

Unconfirmed Diagnosis



25 mm/s 10 mm/mV 50 Hz 60H 35 Hz Salyadi Narayana Multipspecialty Hosp Q2 10:00 V28 4.1 SN FN-2103261 4

1009-2303036981
CHEST,FRN P->A
Dr. Rashmi C Handral

SAHYADRI NARAYANA MULTISPECIALTY HOSPITAL, SHIVMOGA.

Veda
10090000347329
11-03-2023
Acq Tm: 10:24 AM

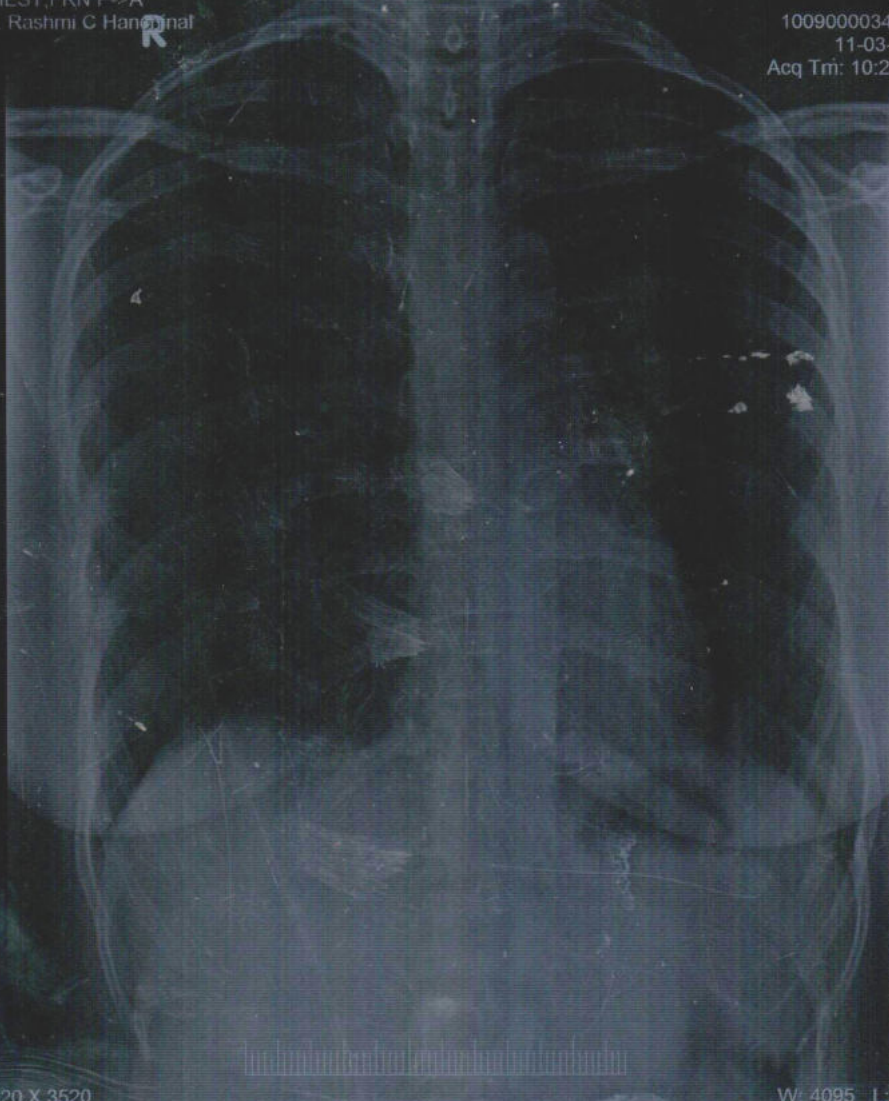

3520 X 3520

W: 4095 L: 2047

Veda 10090000347329 1009-2303036981 F CHEST,FRN P->A 11-03-2023
SAHYADRI NARAYANA MULTISPECIALTY HOSPITAL