

Name: _____
_____ yrs _____ cm _____ Kg BP _____

Revathi Yamala
281P
Revathi

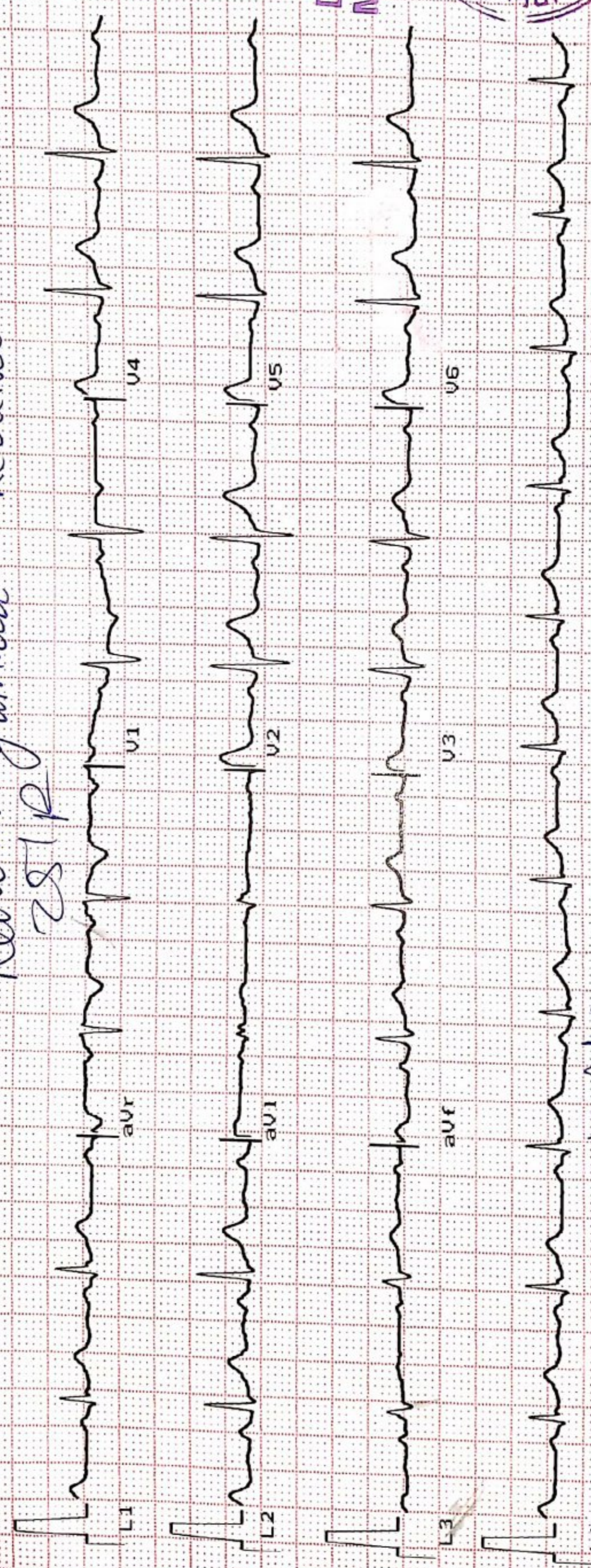

Heart Rate : 82 bpm
INTERVAL (ms)
PR: 177 QRS: 45
QT: 340 QTC: 401
ST: 130

AXIS (deg)
P : 59 QRS: 45
T : 38

DR. VIMAU TAILOR
MBBS (G) 71306



L1
Ver 1.9
10mm/mV
25mm/sec
Time: _____
Date: _____
28106121



SHREEJI Multispeciality Hospital

Inspiring better health...

SHREEJI OCCUPATIONAL CENTRE SHREEJI PATHOLOGY LABORATORY

108, Tower-B, Senate Square, Opp. Gangotri Apartment, Vuda Char rasta, Gotri, Vadodara-390021.
M. : 9157022510, Email : shreejihospital19@yahoo.com, smh31082015@gmail.com

| | |
|---------------------|----------------------|
| NAME <i>Revathi</i> | DATE <i>28/06/21</i> |
| | SR. NO. |
| | SEX. |
| | AGE |
| | HEIGHT <i>161cm</i> |
| | WEIGHT <i>53 kg</i> |

HISTORY

Present History : *NAD*

Past Illness History : *Diabetes/Hypertension/Tuberculosis/Asthma/Epilepsy* *NO*

Past Occupational History : *NAD*

Family History : *NAD*

Personal History : *NAD*

Addiction : *Tobacco/Gutkha/Smoking/Alcohol* *NO*

GENERAL EXAMINATION

T.P.R. : *118/2/2* B.P. : *118/84* mm Hg :

Pallor/Icterus/Cyanosis/Varicosity/Lymph Nodes/Thyroid/Oedema/NVE/Other : *NAD*

SYSTEMIC EXAMINATION

R.S. : *NAD*

C.V.S. : *NAD*

C.N.S. : *NAD*

A.S. : *NAD*

Musculo-skelet System : *NAD*

| | | | | | |
|-------------|----------------------------|---------------|-------------|-------------|-------------|
| E.N.T. Ex. | ACUITY OF VISION | | | RT EYE | LT EYE |
| | Dental Ex. | Without Glass | DISTANT | 6/ <i>6</i> | 6/ <i>6</i> |
| | | | Near | 6/ <i>6</i> | 6/ <i>6</i> |
| | Skin Ex. | With Glass | DISTANT | 6/ <i>-</i> | 6/ <i>-</i> |
| Near | | | 6/ <i>-</i> | 6/ <i>-</i> | |
| Psychic Ex. | COLOUR BLINDNESS <i>NO</i> | | | | |

REMARK *all*

ADVICE

The Worker is **FIT/UNFIT** for the assigned job.

DR. VIMAL TAILOR
MBBS-G41306

DR. VIMAL TAILOR
Occupational Physician
(M.B.B.S., CIH)
REG NO.: G-41306



गणराज्य भारत

GOVERNMENT OF INDIA

यामला रवथी

YAMALA REVATHI

पुष्पन त्रिपाठी / DOB: 05/07/1996

स्त्री / FEMALE

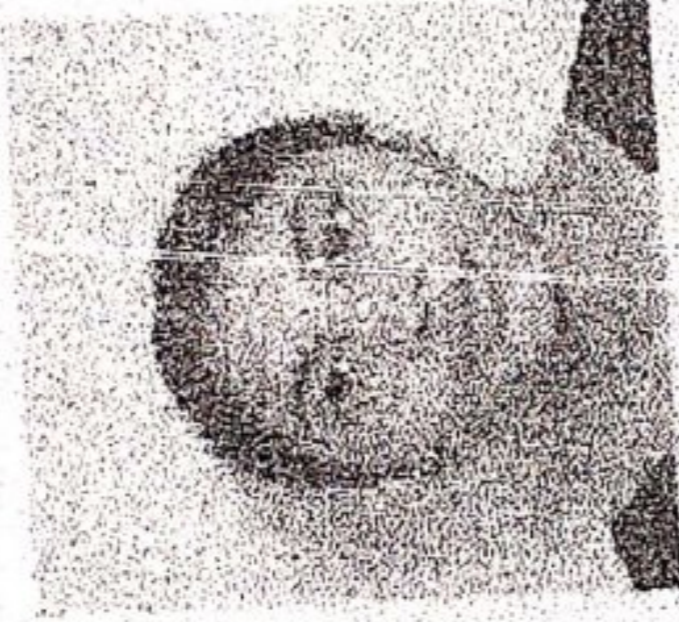

8669 2596 8435

एन.टी. - सौम्या न्यूनमा नपुडी चोक्कु

Revathi



SHREEJI MULTISPECIALITY HOSPITAL

112/F TOWER A, SENATE SQUARE, VUDA CHOKDI, GOTRI

NAME: REVATHI
AGE/GENDER: 24 yrs/FEMALE

ID: 25
HEIGHT: 161 cm.

PROTOCOL: Bruce
WEIGHT: 53 Kg.

Summary report
DATE/TIME: 28-06-2021 10:00

REF. BY:
SMOKER: Non Smoker

Test Results

| | | | | | |
|------------|-----------------|---------------|-----------|---------------|----------------|
| Protocol | : Bruce | Max Work load | 9.43 | BMI | : 20 |
| Target HR | : 196(167)bpm | Exer. Time | : 9:6min | Max RPP(1000) | : 28 |
| Maximum HR | : 175(89 %) bpm | Recov. Time | : 2:30min | Max BP | : 160/110 mmHg |

(1) Reason for termination :
Target heart rate achieved

(2) Functional Capacity :
Normal

(3) HR Response to Exercise :
Appropriate

(4) BP Response to Exercise :
Normal resting BP - Appropriate response

(5) Overall Impression :
Normal stress test

(6) Comment :
Normal ECG

(1) Restraining ECG :
Normal

(2) Chest Pain :
None

(3) ST Changes :
None

(4) Arrhythmias :
None

(5) History :
None

(6) Medication :
, None

DR. VIMAL TAILOR

MBBS-641306

DR VIMAL TAILOR (G41306)



SHREEJI MULTISPECIALITY HOSPITAL

NAME: REVATHI
AGE/GENDER: 24 yrs/FEMALE

ID: 25
HEIGHT: 161 cm.

112/F TOWER A, SENATE SQUARE, VUDA CHOKDI, GOTRI
PROTOCOL: Bruce
WEIGHT: 53 Kg.

Summary report
DATE/TIME: 28-06-2021 10:00

REF. BY:
SMOKER: Non Smoker

| Stage | Time Min:Sec | HR bpm | BP mmHg | Speed (mph) / Gr ade (%) | Load METS | RPP 1000 | TI | V2 | V5 |
|------------|-----------------|--------|---------|-----------------------------|--------------|-------------|---------|---------|---------|
| Supine | 00:12 | 86 | 128/88 | 0.0/0.0 | 1.0 | 11.008 | 1.5/1.1 | 1.2/1.1 | 0.7/0.5 |
| Standing | 00:12 | 87 | 128/88 | 0.0/0.0 | 1.0 | 11.136 | 1.2/0.8 | 1.3/0.9 | 0.7/0.5 |
| HyperV | 00:12 | 82 | 128/88 | 0.0/0.0 | 1.0 | 10.496 | 1.3/0.8 | 1.3/0.9 | 0.6/0.3 |
| Exer : 1/7 | 03:00 | 121 | 140/90 | 1.7/10.0 | 4.8 | 16.94 | 1.3/1.7 | 1.9/1.7 | 0.3/1.3 |
| Exer : 2/7 | 03:00 | 137 | 150/110 | 2.5/12.0 | 6.8 | 20.55 | 1.7/2.4 | 2.5/3.1 | 1.2/2.5 |
| Exer : 3/7 | 03:00 | 165 | 160/110 | 3.4/14.0 | 9.3 | 26.4 | 5.0/4.9 | 4.0/3.4 | 3.0/3.6 |
| Exer : 4/7 | 00:06 | 167 | 160/110 | 4.2/16.0 | 9.4 | 26.72 | 4.5/5.8 | 3.3/4.5 | 3.4/5.3 |
| Peak | 09:06 | 175 | 160/110 | 4.2/16.0 | 9.4 | 28 | 5.1/6.0 | 4.0/3.3 | 3.5/3.8 |
| Recovery | 01:00 | 121 | 140/90 | 0.0/0.0 | 1.0 | 16.94 | 7.4/7.4 | 5.7/5.0 | 4.6/4.9 |
| Recovery | 02:00 | 105 | 128/88 | 0.0/0.0 | 1.0 | 13.44 | 2.7/2.7 | 2.2/2.0 | 1.5/1.6 |
| Recovery | 02:30 | 100 | 128/88 | 0.0/0.0 | 1.0 | 12.8 | 2.4/2.3 | 2.1/1.7 | 1.5/1.3 |



SHREEJI MULTISPECIALITY HOSPITAL

NAME : REVATHI
 AGE/GENDER : 25/FEMALE
 DATE/TIME : 28/Jun/2021 (10:00)

ID: 25
 BP: 128 / 88 mmHg
 HR: 100 bpm
 112/F TOWER A, SENATE SQUARE, VUDA CHOKDI, GOTRI

ST @ 10 mm/mV
 STL in mm
 STS in mm/sec

PROTOCOL : Bruce
 STAGE NAME: Recovery
 STAGE TIME: 02:30
 PostJ 80
 Linked Median Report

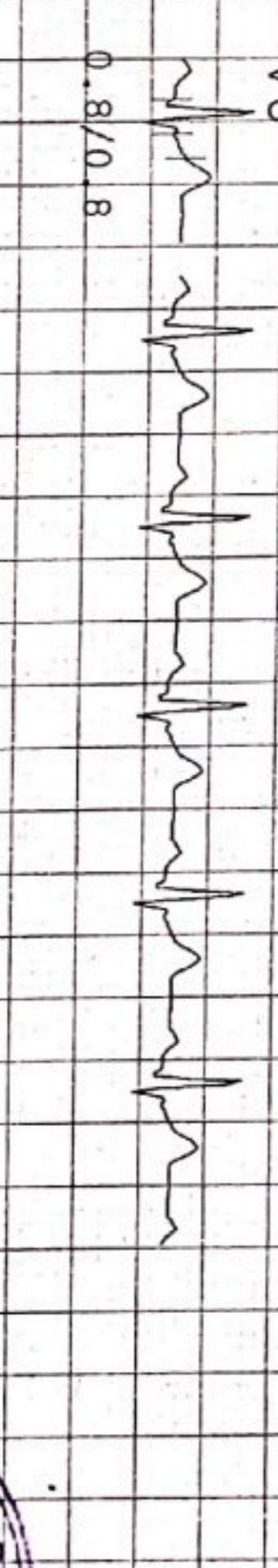
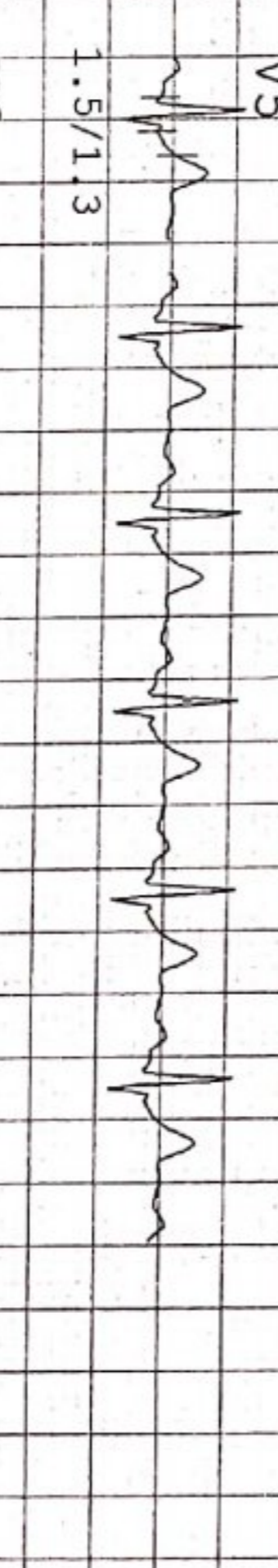
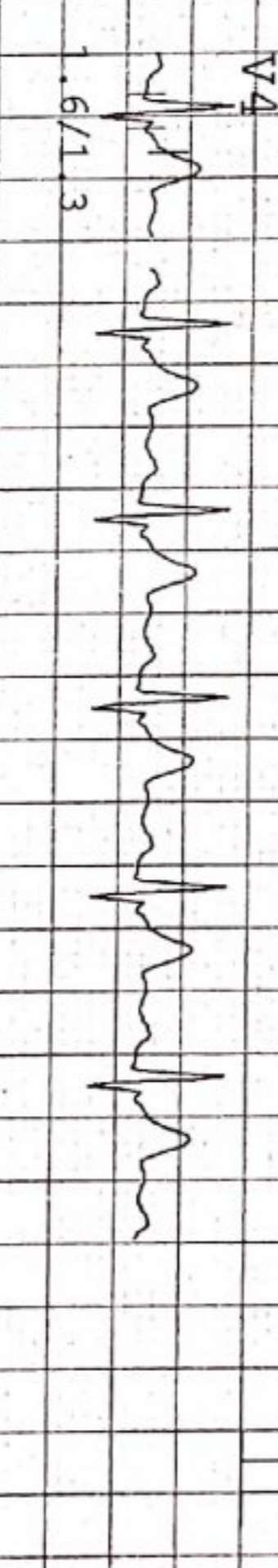
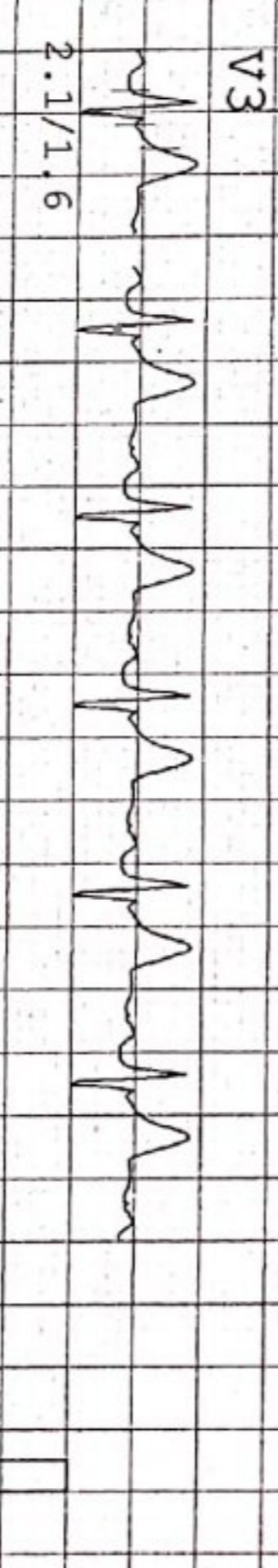
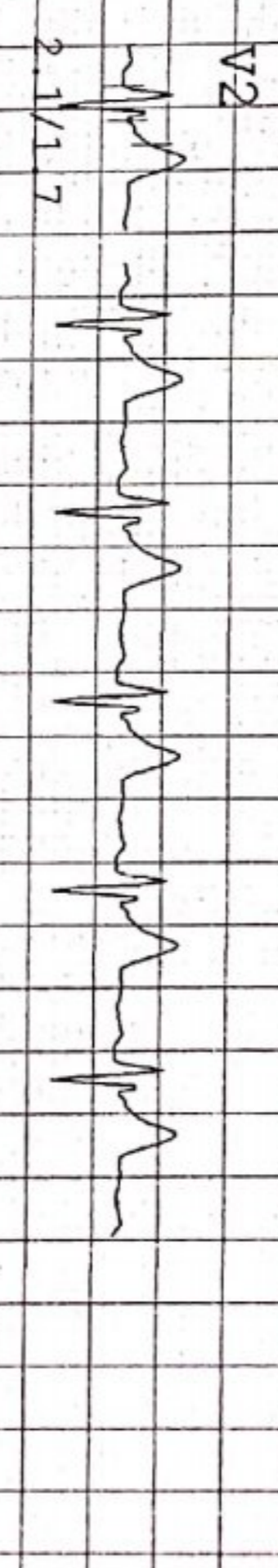
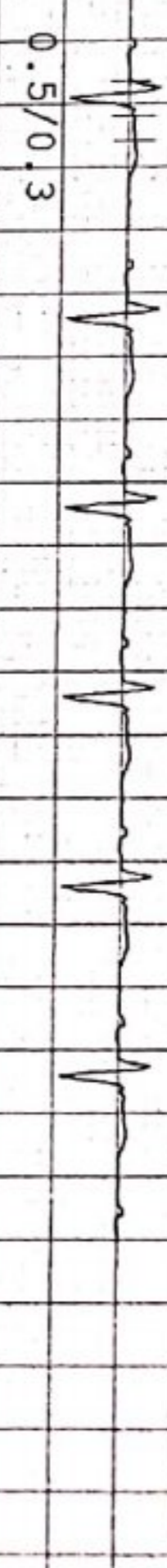
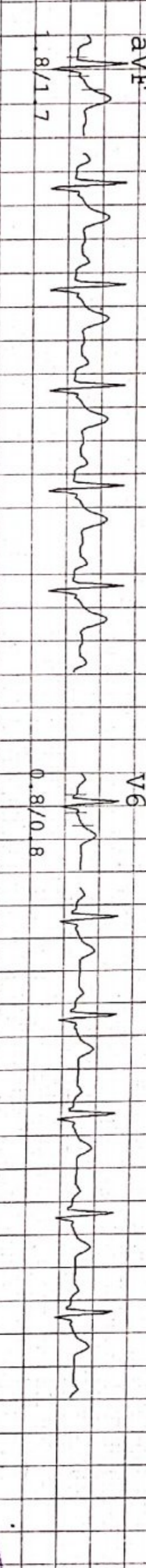
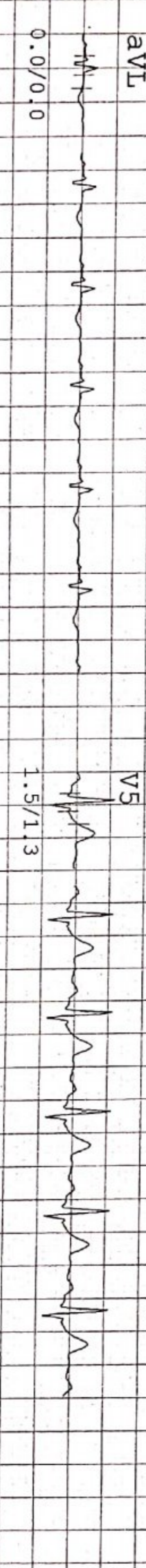
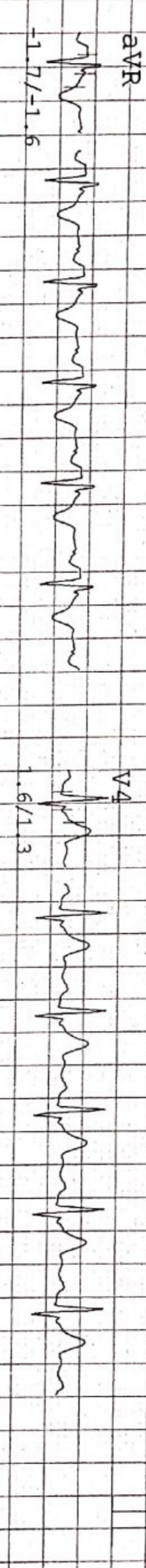
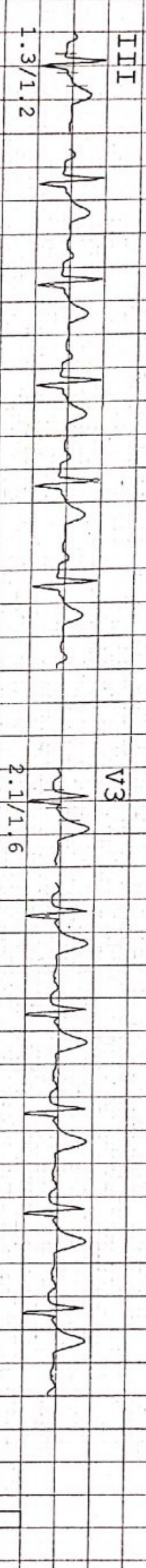
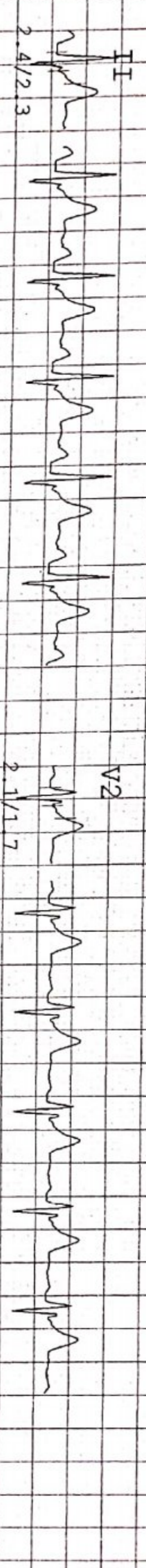
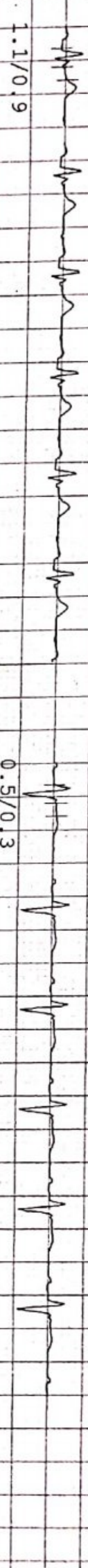

II



SHREEJI MULTISPECIALITY HOSPITAL

112/F POWER A, SENATE SQUARE, VUDA CHOKDI, GOTRI

NAME : REVATHI
 AGE/GENDER : 25/FEMALE
 DATE/TIME : 28/Jun/2021 (10:00)

ID: 25
 BP: 128 / 88 mmHg
 HR: 105 bpm
 PROTOCOL : Bruce
 STAGE NAME: Recovery
 STAGE TIME: 02:00
 Linked Median Report
 PostJ 80

ST @ 10 mm/mV
 STL in mm
 STS in mm/sec

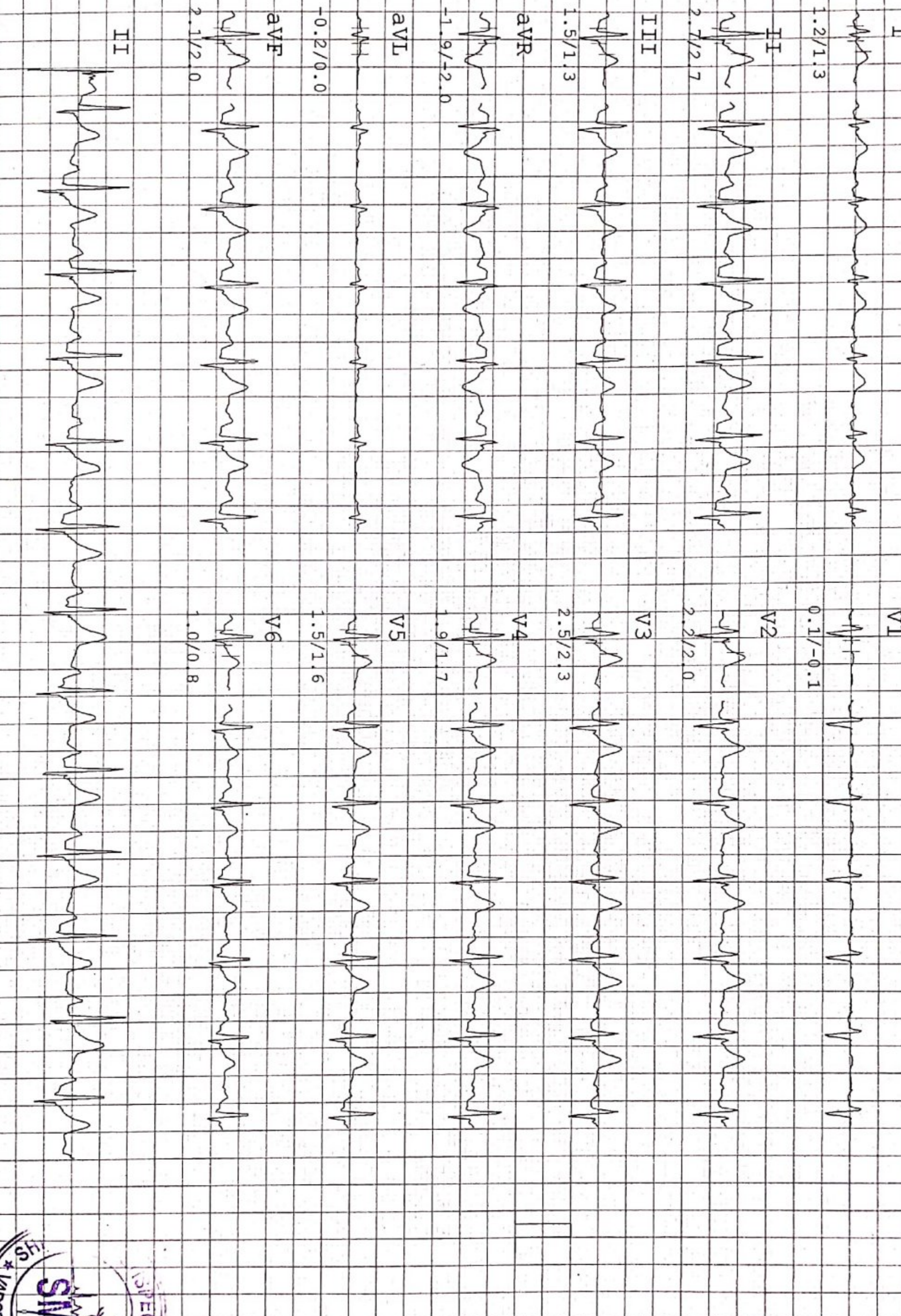

SHREEJI MULTISPECIALITY HOSPITAL

NAME : REVATHI
 AGE/GENDER : 25/FEMALE
 DATE/TIME : 28/Jun/2021(10:00)

ID: 25
 BP: 140/ 90 mmHg
 HR: 121 bpm

112/F POWER A, SENATE SQUARE, VUDA CHOKDI, GOTRI
 PROTOCOL : Bruce
 STAGE NAME: Recovery
 STAGE TIME: 01:00
 PostJ 80

Linked Median Report
 ST @ 10 mm/mV
 STL in mm
 STS in mm/sec

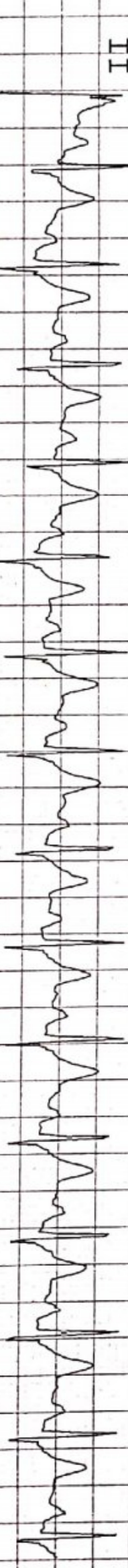
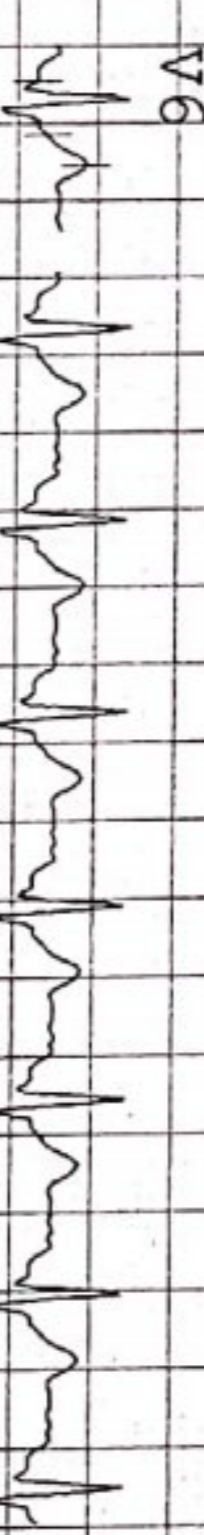
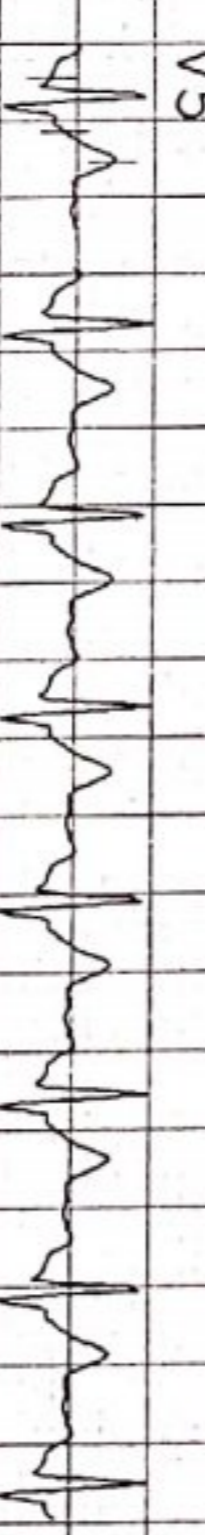
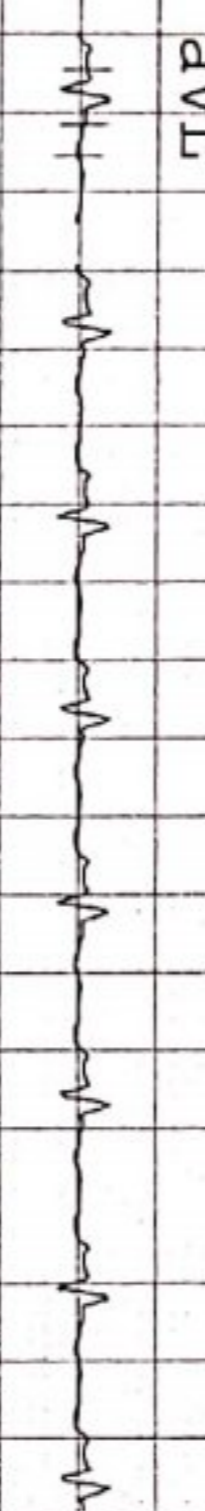
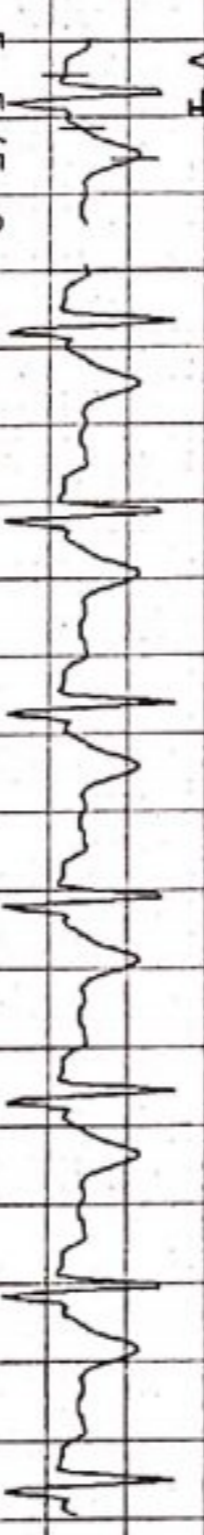
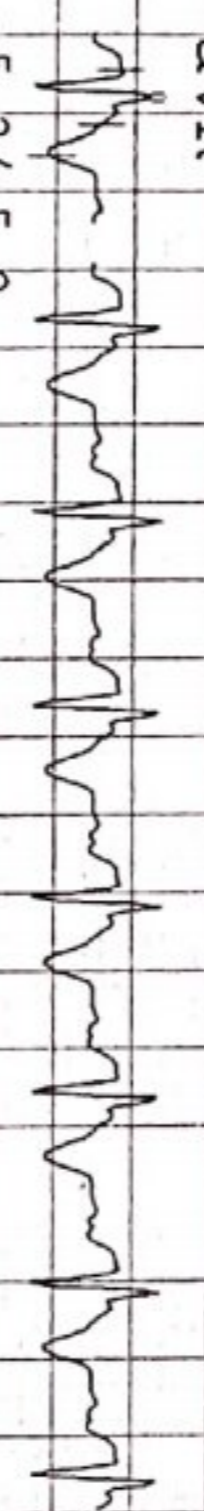
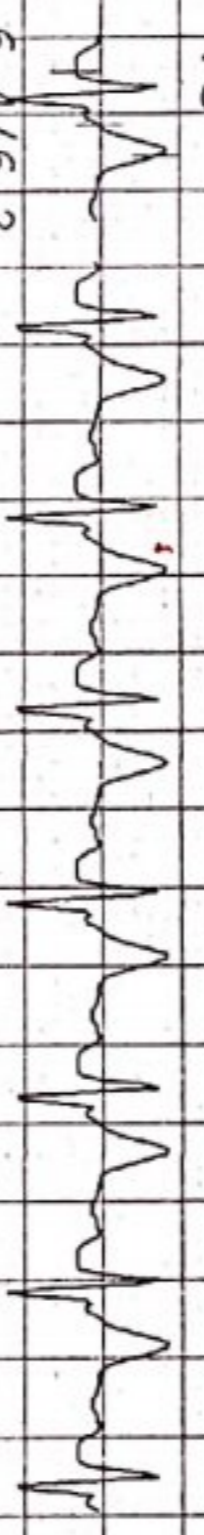
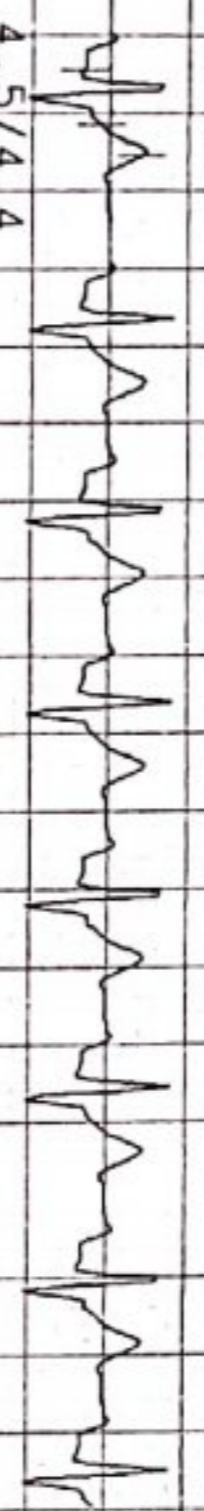
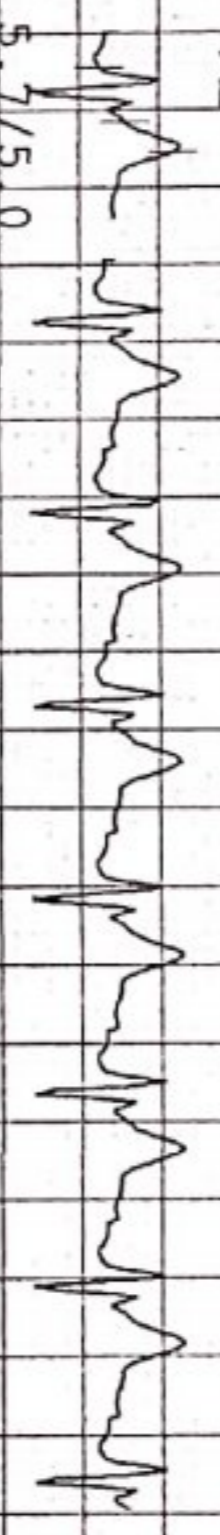
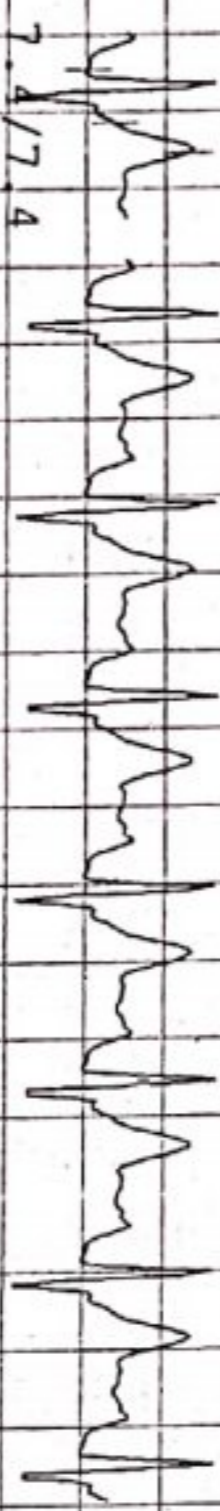
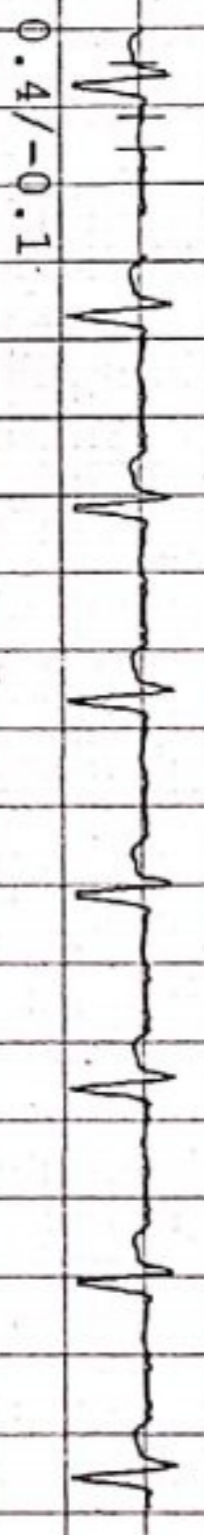
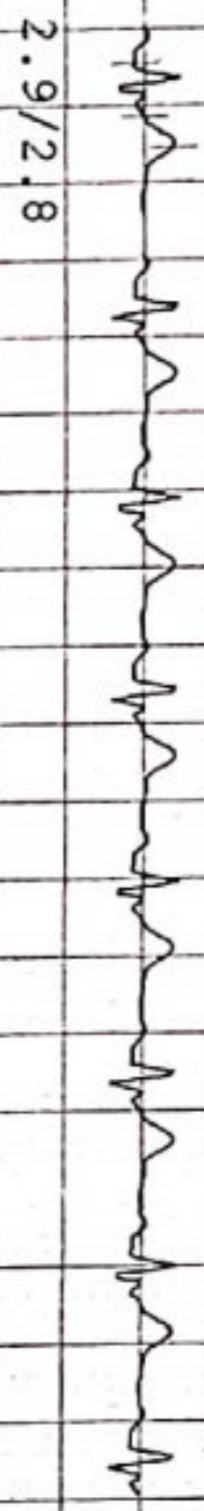

SHREETI MULTISPECIALITY HOSPITAL

NAME : REVATHI
 AGE/GENDER : 25/FEMALE
 DATE/TIME : 28/Jun/2021(10:00)
 ID: 25
 BP: 160/110 mmHg
 HR: 175 bpm
 112/F POWER A, SENATE SQUARE, VUDA CHOKDI, GOTTRI
 PROTOCOL : Bruce
 STAGE NAME: Peak
 STAGE TIME: 00:06
 PostJ 80
 ST @ 10 mm/mV
 STI in mm
 STS in mm/sec

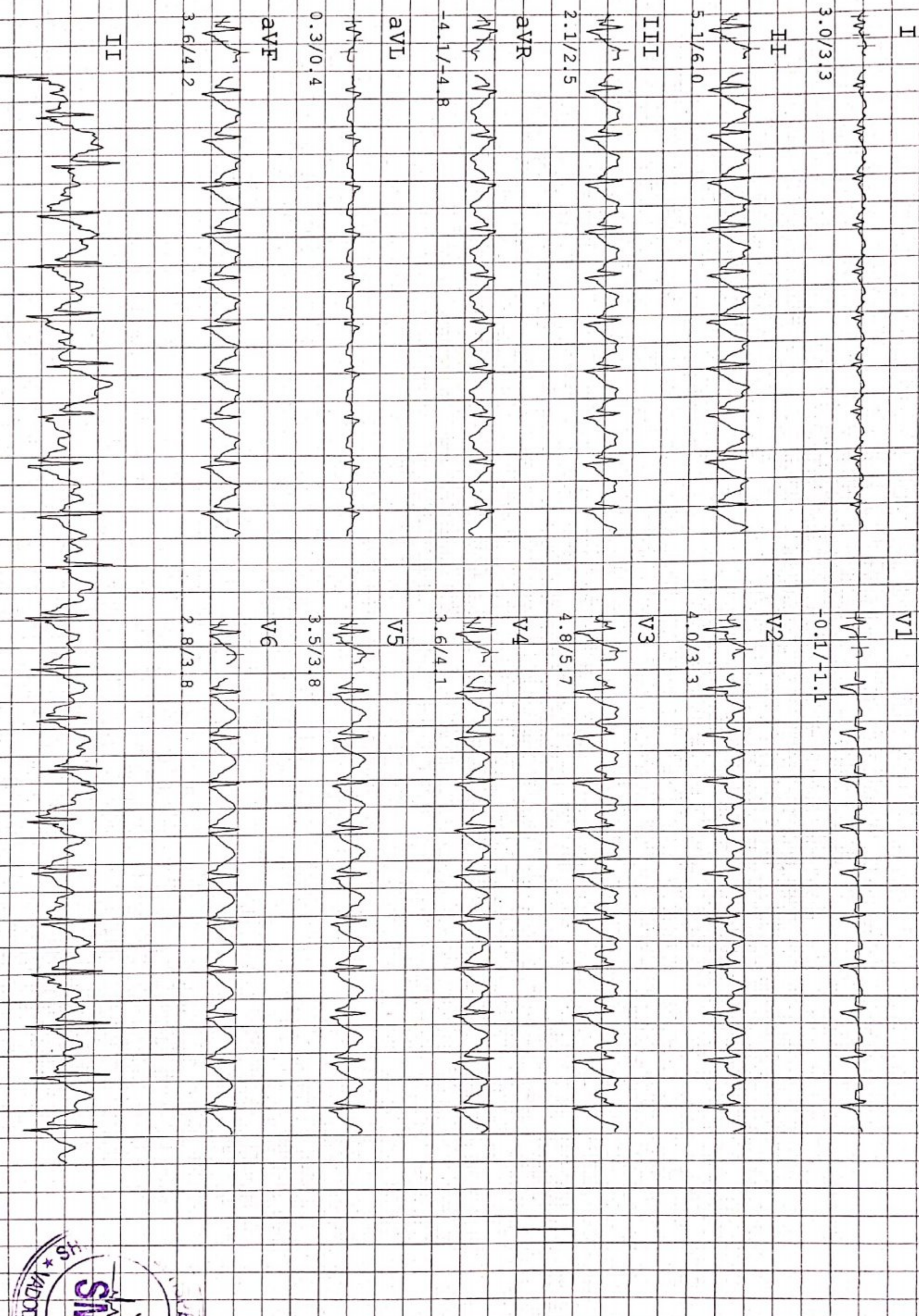

SHREEJI MULTISPECIALITY HOSPITAL

NAME : REVATHI
AGE/GENDER : 25/FEMALE
DATE/TIME : 28/Jun/2021 (10:00)

112/F TOWER A, SENATE SQUARE, VUDA CHOKDI, GOTRI
ID: 25
BP: 160/110 mmHg
HR: 167 bpm

ST @ 10 mm/mV
STL in mm
STs in mm/sec

PROTOCOL : Bruce
STAGE NAME: Exer : 4/7
STAGE TIME: 00:06
Linked Median Report
PostJ 80

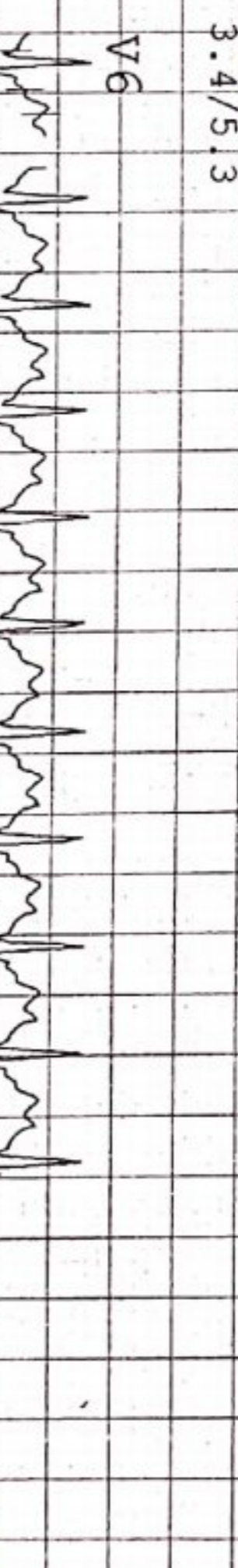
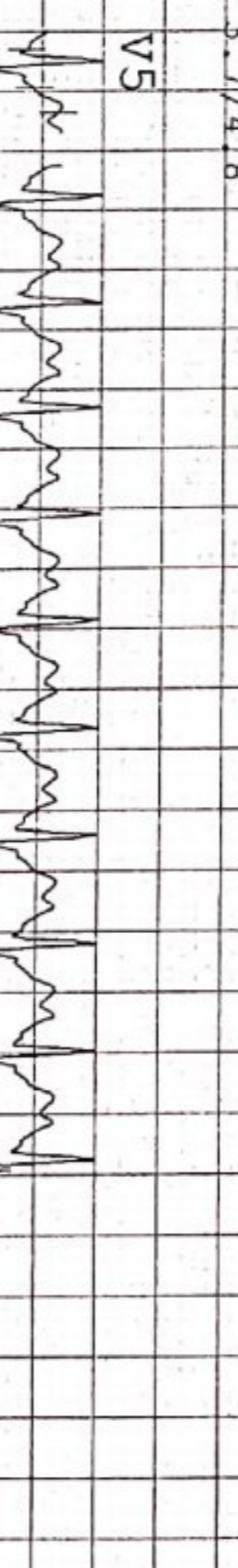
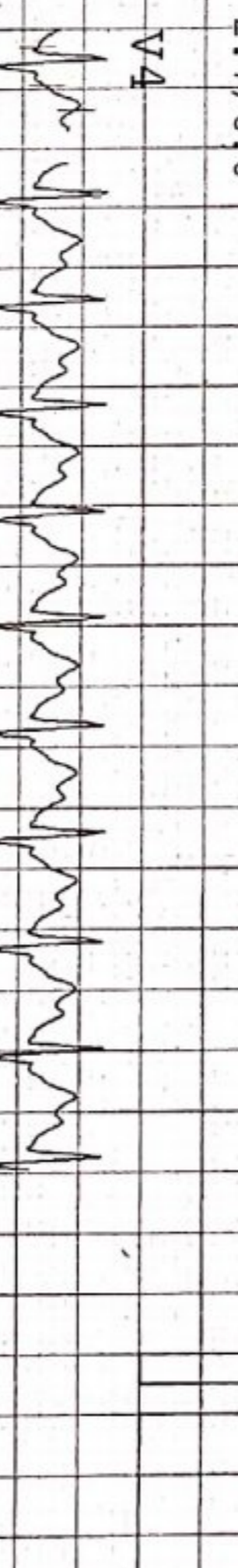
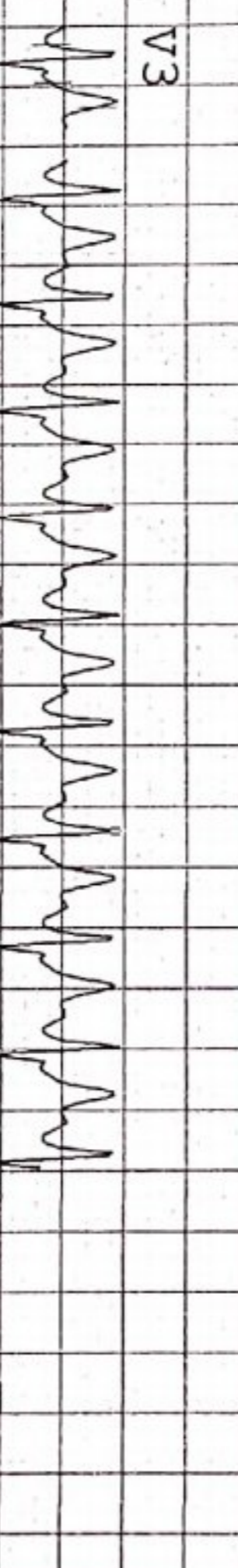
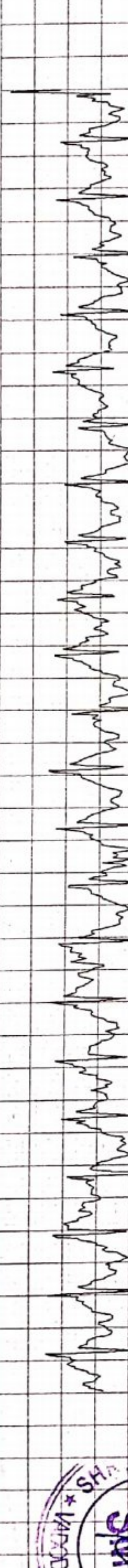
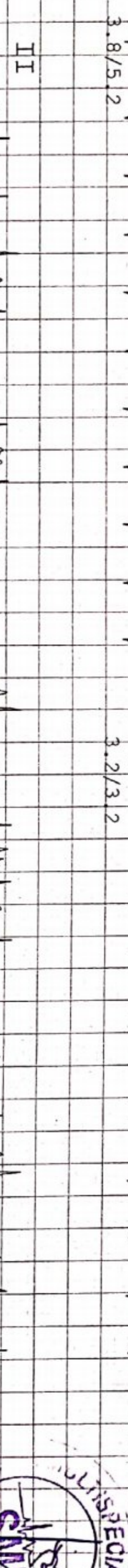
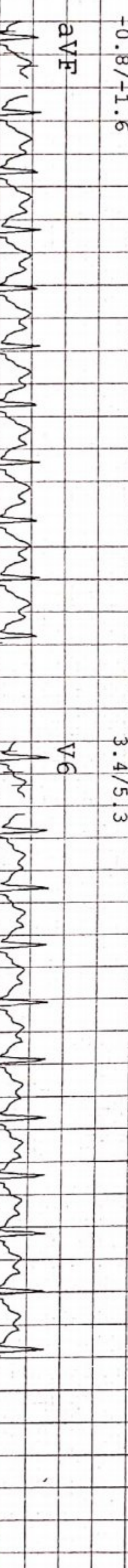
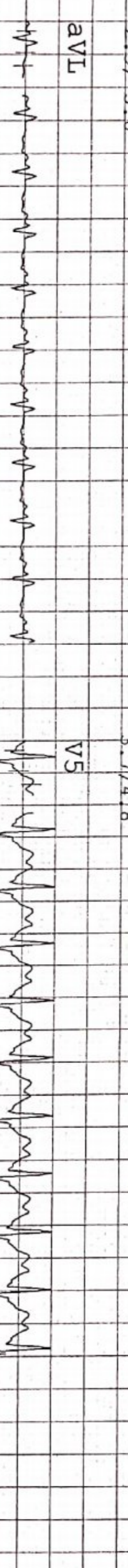
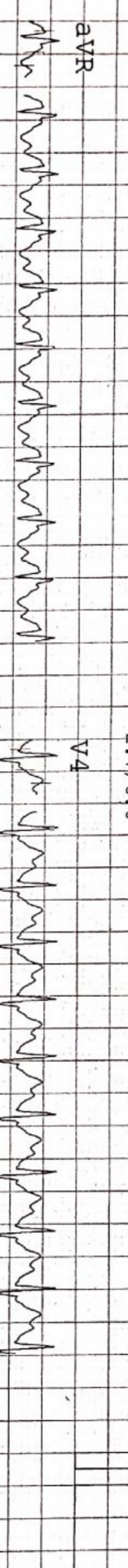
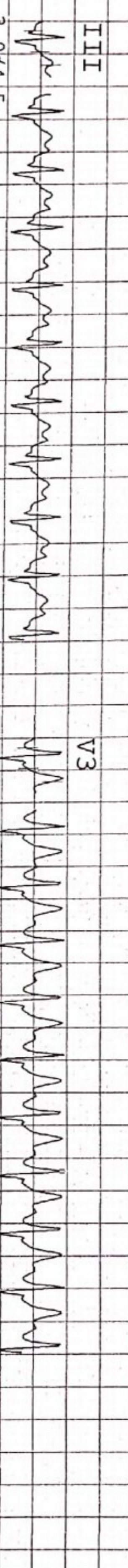
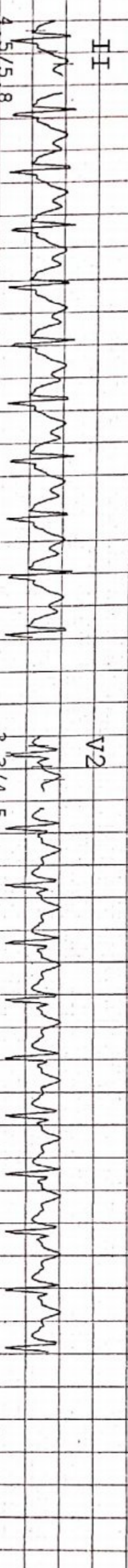
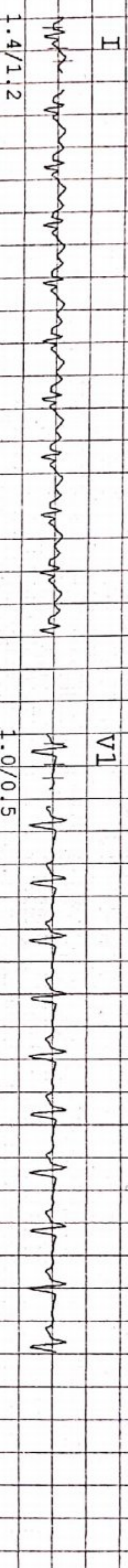

SHREEJI MULTISPECIALITY HOSPITAL

NAME : REVATHI
 AGE/GENDER : 25/FEMALE
 DATE/TIME : 28/Jun/2021 (10:00)

ID: 25
 BP: 160/110 mmHg
 HR: 165 bpm
 112/F POWER A, SENATE SQUARE, VUDA CHOKDI, GOTRI
 PROTOCOL : Bruce
 STAGE NAME: Exer : 3/7
 STAGE TIME: 03:00
 Linked Median Report
 PostJ 80

ST @ 10 mm/mV
 STI in mm
 STS in mm/sec

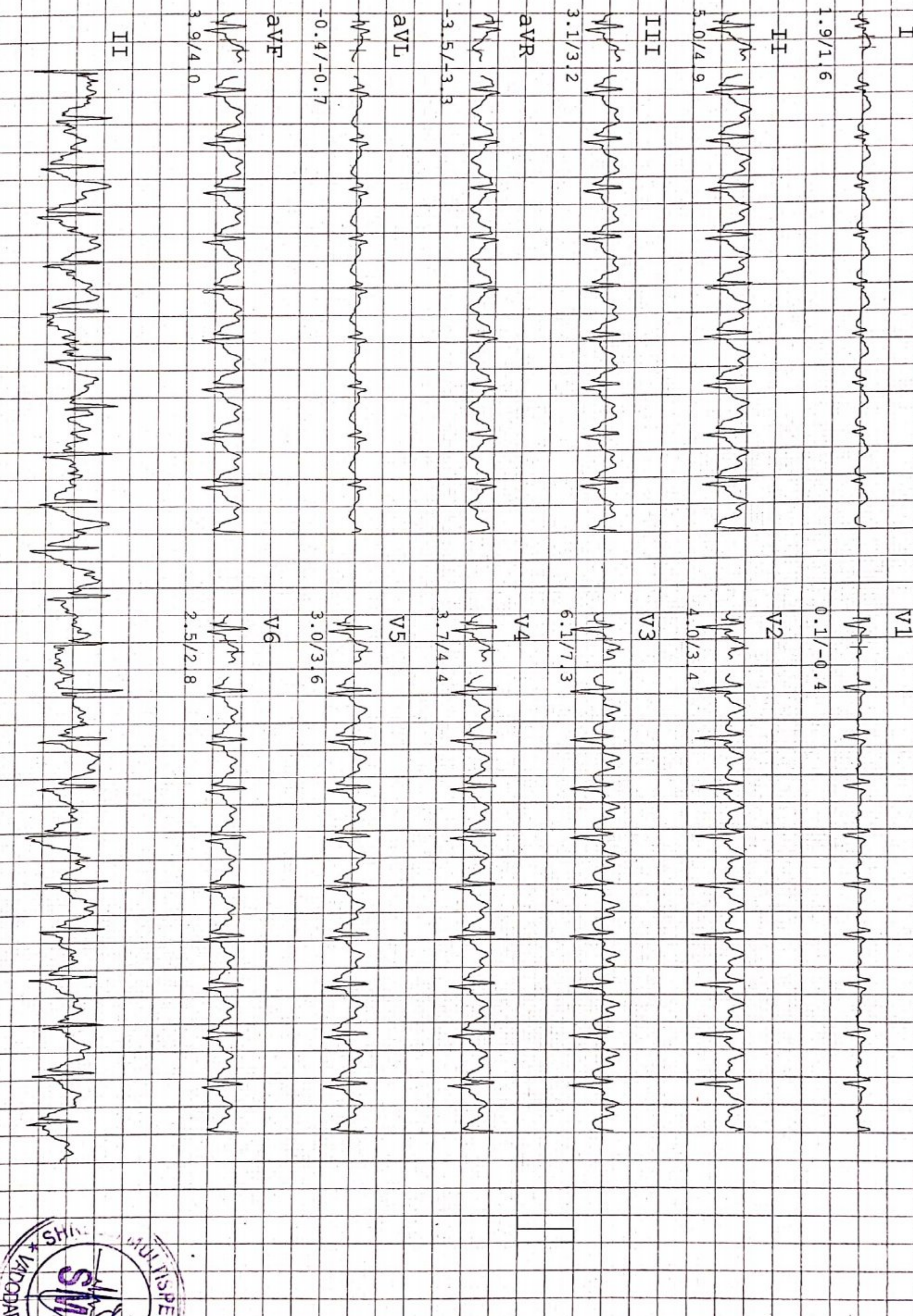

SHREEJI MULTISPECIALITY HOSPITAL

NAME : REVATHI
 AGE/GENDER : 25/FEMALE
 DATE/TIME : 28/Jun/2021(10:00)

ID: 25
 BP: 150/110 mmHg
 HR: 137 bpm

112/F TOWER A, SENATE SQUARE, VUDA CHOKDI, GOTRI
 PROTOCOL : Bruce
 STAGE NAME: Exer : 2/7
 STAGE TIME: 03:00
 PostJ 80

ST 0.10 mm/mv
 STL in mm
 STS in mm/sec

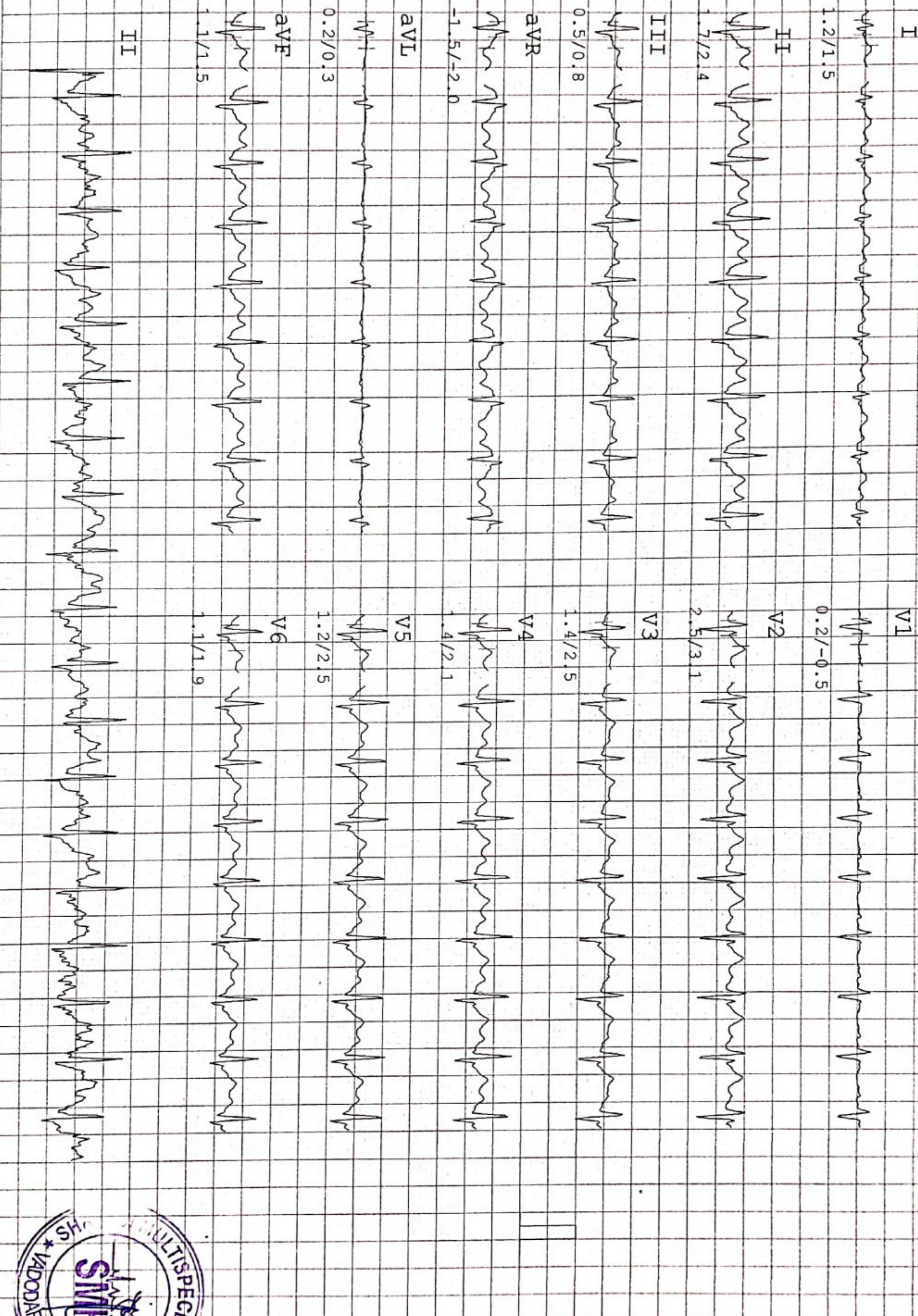

SHREYI MULTISPECIALITY HOSPITAL

NAME : REVATHI
 AGE/GENDER : 25/FEMALE
 DATE/TIME : 28/Jun/2021(10:00)

ID: 25
 BP: 140/ 90 mmHg
 HR: 121 bpm
 112/F TOWER A, SENATE SQUARE, VUDA CHOKDI, GOTRI
 PROTOCOL : Bruce
 STAGE NAME: Exer : 1/7
 STAGE TIME: 03:00
 Linked Median Report
 PostJ 80

ST @ 10 mm/mv
 STL in mm
 STS in mm/sec

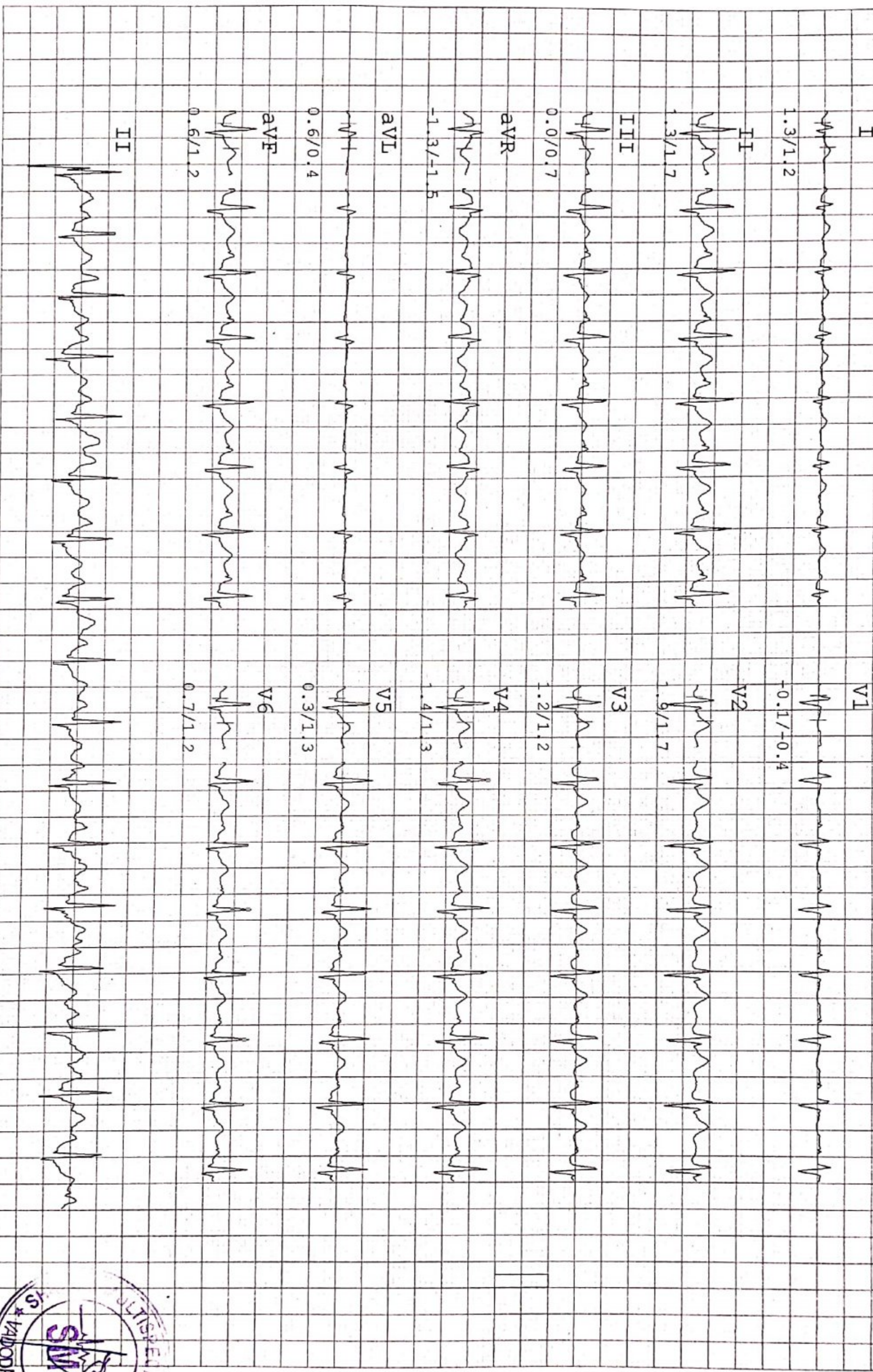

SHREEJI MULTISPECIALITY HOSPITAL

NAME : REVATHI
 AGE/GENDER : 25/FEMALE
 DATE/TIME : 28/Jun/2021(10:00)

112/F TOWER A, SENATE SQUARE, VUDA CHOKDI, GOTRI
 ID: 25
 BP: 128/ 88 mmHg
 HR: 82 bpm
 PROTOCOL : Bruce
 STAGE NAME: Hypertv
 STAGE TIME: 00:12
 PostJ 80
 Linked Median Report

ST @ 10 mm/mv
 STL in mm
 STS in mm/sec

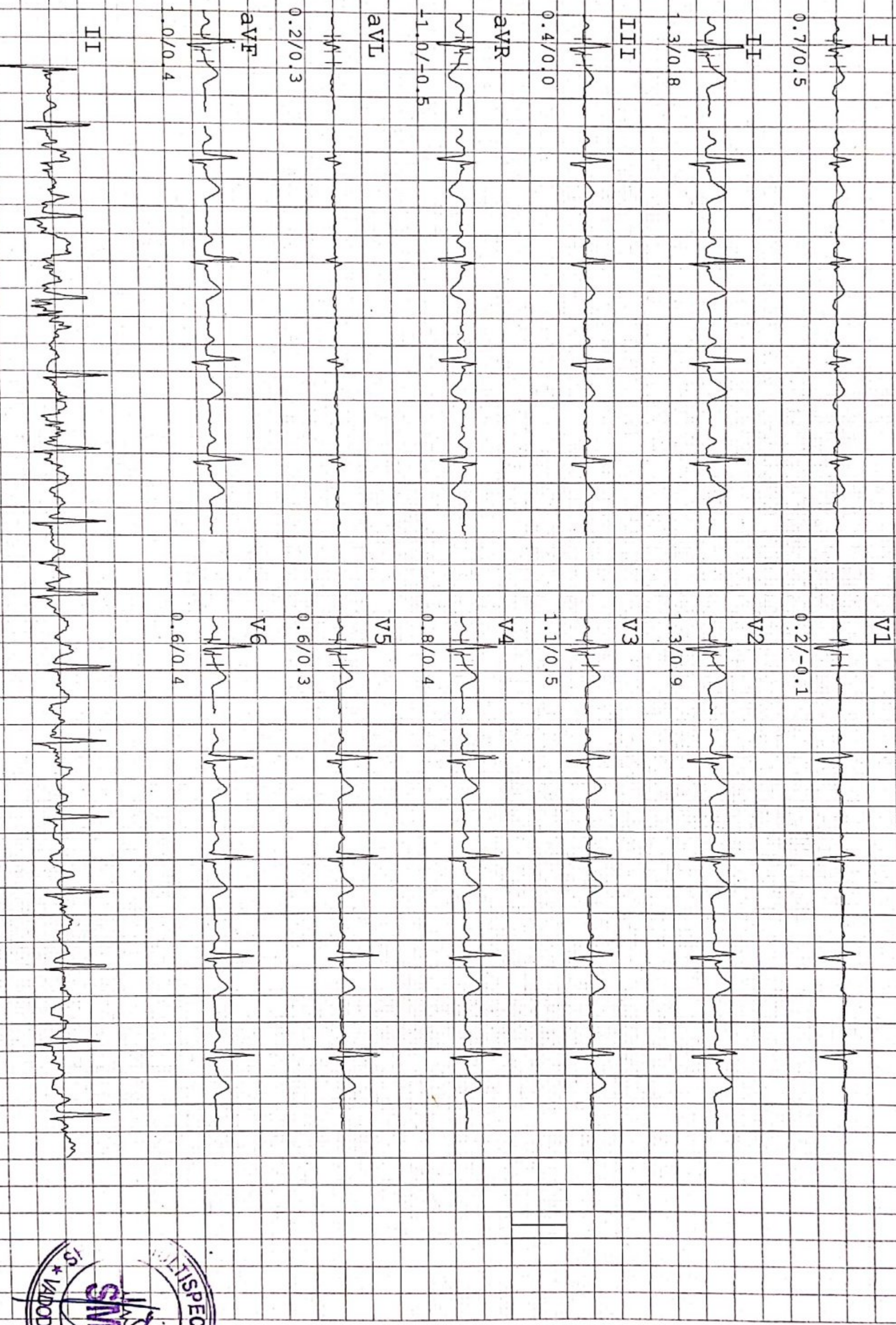

SHREEJI MULTISPECIALITY HOSPITAL

NAME : REVATHI
AGE/GENDER : 25/FEMALE
DATE/TIME : 28/Jun/2021 (10:00)

112/F TOWER A, SENATE
ID: 25
BP: 128 / 88 mmHg
HR: 87 bpm

SQUARE, VUDA CHOKDI, GOTRI
PROTOCOL : Bruce
STAGE NAME: Standing
STAGE TIME: 00:12
Linked Median Report
PostJ 80

ST @ 10 mm/mv
STL in mm
STS in mm/sec

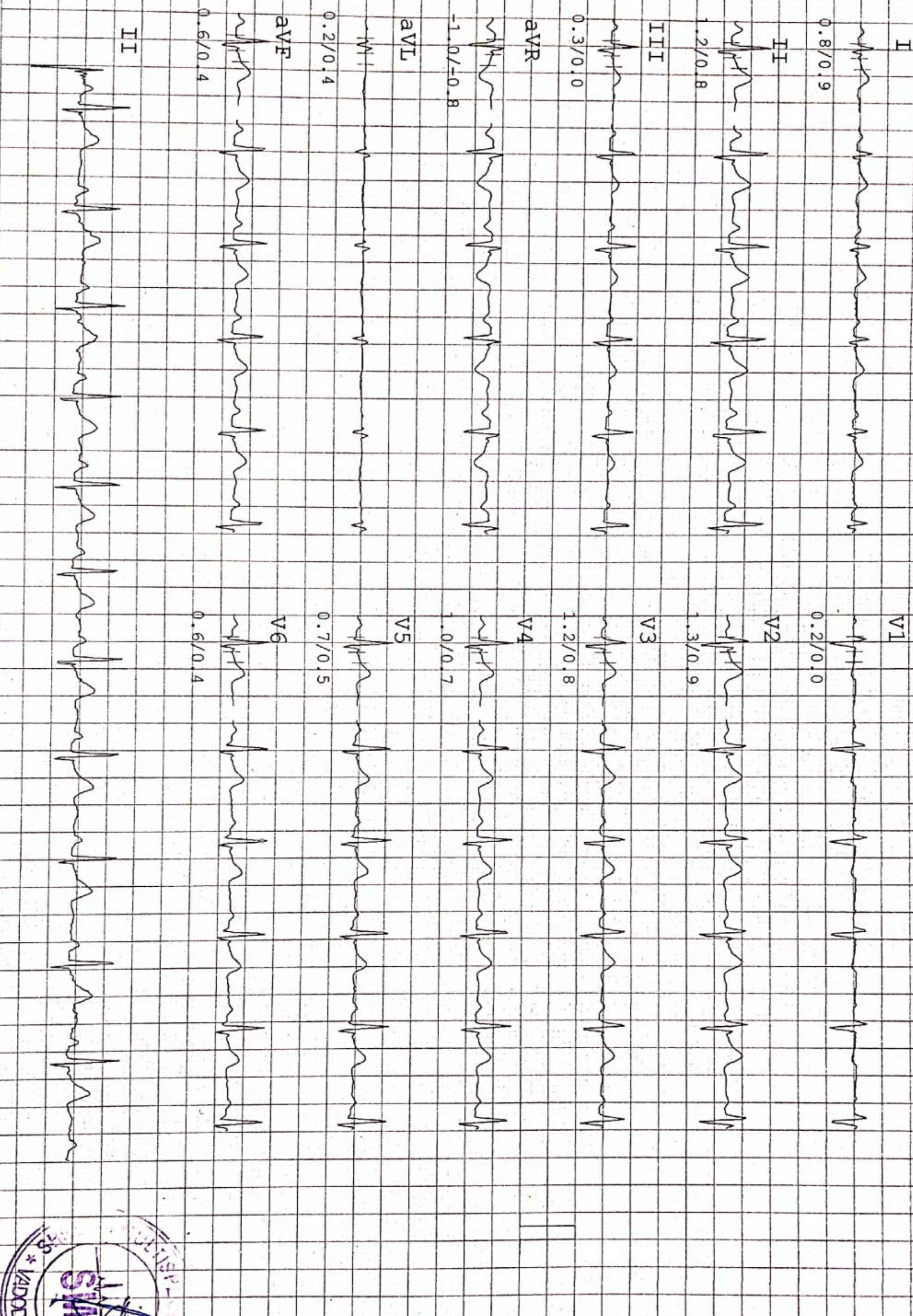

SHREEJI MULTISPECIALITY HOSPITAL

NAME : REVATHI
 AGE/GENDER : 25/FEMALE
 DATE/TIME : 28/Jun/2021(10:00)

ID: 25
 BP: 128/ 88 mmHg
 HR: 86 bpm

112/F TOWER A, SENATE SQUARE, VUDA CHOKDI, GOFRI
 PROTOCOL : Bruce
 STAGE NAME: Supine
 STAGE TIME: 00:12
 PostJ 80

ST @ 10 mm/mV
 STL in mm
 STS in mm/sec

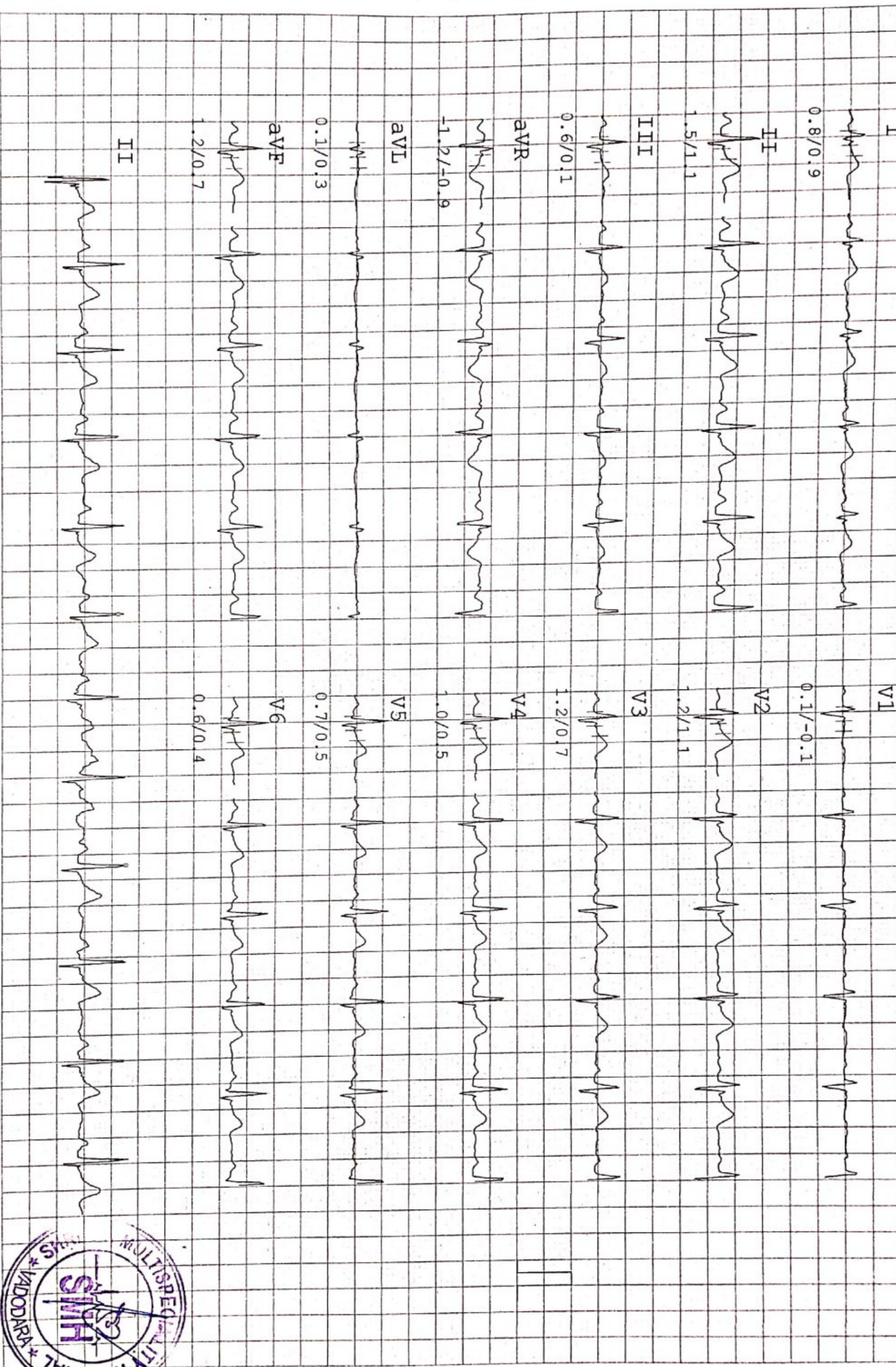



SHREEJI Multispeciality Hospital

Inspiring better health...

SHREEJI OCCUPATIONAL CENTRE SHREEJI PATHOLOGY LABORATORY

112F, Tower-A, Senate Square, Opp. Gangotri Apartment, Vuda Char rasta, Gotri, Vadodara-390021.

M. : 9157022510, Email : shreejihospital19@yahoo.com, smh31082015@gmail.com

Name : REVATHI

Ref By : DR. SMH

Age/Sex : 25 Yrs., F

Date : 28/06/2021

Report ID. : 1

HAEMOGRAM PROFILE

| TEST | RESULT | UNIT | METHOD | REFERENCE INTERVAL |
|--|--------------|----------|------------|--------------------|
| BLOOD COUNTS & INDICES | | | | |
| Haemoglobin | : 12.00 | gm% | | 13.5 - 17.0 gm% |
| Total RBC | : 5.80 | mill/cmm | | 4.6 - 6.2 mill/cmm |
| PCV | : 42.00 | % | | 40 - 54 % |
| MCV | : 67.24 | fL | | 80 - 96 fL |
| MCH | : 20.68 | pg | | 27 - 31 pg |
| MCHC | : 30.76 | % | | 32 - 36 % |
| Total WBC | : 5,200 | /cmm | | 4,000 - 11,000/cmm |
| Platelet Count | : 2,00,000 | /cmm | | 1.5 - 4.0 Lac/cmm. |
| DIFFERENTIAL LEUCOCYTES COUNT | | | | |
| Band Cells | : 00 | % | | 00 - 06 % |
| Neutrophils | : 57 | % | | 55 - 70 % |
| Lymphocytes | : 30 | % | | 20 - 40 % |
| Eosinophils | : 07 | % | | 01 - 06 % |
| Monocytes | : 06 | % | | 02 - 08 % |
| Basophils | : 00 | % | | 00 - 01 % |
| Platelet In Smear | : ADEQUATE | | | |
| ERYTHROCYTES SEDIMENTATION RATE | | | | |
| ESR After 1st Hour | : 5 | mm | Westergren | 01 - 07 mm |
| Blood Group | : "A" | | | |
| Rh Factor (Anti D.) | : "POSITIVE" | | | |

(By Fully Automated Cell Counter Sysmex KX-21, Japan)

END OF REPORT



DR VIMAL TAILOR (G41306)
DR YOGESH (G9892)
DR SHIVANI (MICROBIOLOGIST)



SHREEJI Multispeciality Hospital

Inspiring better health...

SHREEJI OCCUPATIONAL CENTRE SHREEJI PATHOLOGY LABORATORY

112F, Tower-A, Senate Square, Opp. Gangotri Apartment, Vuda Char rasta, Gotri, Vadodara-390021.
M. : 9157022510, Email : shreejihospital19@yahoo.com, smh31082015@gmail.com

Name : REVATHI
Ref By : DR. SMH

Age/Sex : 25 Yrs./F.
Date : 28/06/2021
Report ID. : 1

BIOCHEMISTRY

| TEST | RESULT | UNIT | REFERENCE INTERVAL |
|----------------------------|---------|-------|--------------------|
| Blood Urea Nitrogen - BUN | : 8.00 | mg/dL | 4.5 - 19.0 mg/dL |
| Serum Creatinine | : 0.60 | mg/dL | 0.6 - 1.4 mg/dL |
| SERUM PROTEIN | | | |
| Serum Protein Total | : 7.30 | g/dL | 6.6 - 8.3 g/dL |
| Albumin | : 5.00 | g/dL | 3.5 - 5.0 g/dL |
| Globulin | : 2.30 | g/dL | 2.3 - 3.5 g/dL |
| A/G Ratio | : 2.2 | : 1 | 1.5 - 2.5 : 1 |
| Bilirubin - Total | : 0.3 | mg/dL | 0.00 - 1.00 mg/dL |
| Bilirubin - Direct | : 0.2 | mg/dL | Upto 0.30 mg/dL |
| Bilirubin - Indirect | : 0.1 | mg/dL | 0.1 - 1.0 mg/dL |
| SGPT | : 20.0 | IU/L | 10 - 40 IU/L |
| SGOT | : 18.0 | IU/L | Upto 40 IU/L |
| Serum Alkaline Phosphatase | : 94.0 | U/L | 37 - 147 U/L |
| FASTING (FBS) | | | |
| Blood Glucose | : 88.0 | mg/dL | 70 - 110 mg/dL |
| POST-PRANDIAL | | | |
| Blood Glucose | : 112.0 | mg/dL | 80 - 140 mg/dL |
| SPECIAL TESTS | | | |
| GGT | : 25 | U/L | 05 - 85 U/L |
| Gamma Glutamyltransferase | | | |

Done By Fully Auto Analyzer MIURA, A-1004

END OF REPORT



DR VIMAL TAILOR (G41306)
DR YOGESH (G9892)
DR SHIVANI (MICROBIOLOGIST)



Shreeji Multispeciality Hospital

Inspiring better health...

SHREEJI OCCUPATIONAL CENTRE SHREEJI PATHOLOGY LABORATORY

112F, Tower-A, Senate Square, Opp. Gangotri Apartment, Vuda Char rasta, Gotri, Vadodara-390021.
M. : 9157022510, Email : shreejihospital19@yahoo.com, smh31082015@gmail.com

Name : REVATHI
Ref By : DR. SMH

Age/Sex : 25 Yrs./F
Date : 28/06/2021
Report ID. : 1

EXAMINATION OF URINE

Sample : RANDOM
PHYSICAL EXAMINATION

Colour : PALE YELLOW
Specific Gravit : 1.030
Deposits : ABSENT

Quantity : 10 mL
Transparency : CLEAR
Reaction : ACIDIC

CHEMICAL EXAMINATION

Sugar : NIL
Bile Salts : ABSENT
Urobilinogen : NORMAL : ~ < 1.0 mg/dL
Nitrate : ABSENT

Albumin : NIL
Acetone : ABSENT
Bile Pigments : ABSENT
Occult Blood : ABSENT

MICROSCOPIC EXAMINATION

RBC : NIL
Crystals : NIL

Pus Cells : 0-1 / hpf
Epithelial Cell : NIL
Amorphous Phosp : NIL

THYROID FUNCTIONS

| <u>TEST</u> | <u>RESULT</u> | <u>UNIT</u> | <u>REFERENCE INTERVAL</u> |
|-----------------------------|---------------|-------------|---------------------------|
| Total Triiodothyronine - T3 | : 0.89 | ng/mL | 0.58 - 1.59 ng/mL |
| Total Thyroxine - T4 | : 10.00 | ng/mL | 4.87 - 11.72 microgram% |
| Thyroid Stl. Hormone -TSH | : 2.60 | ng/mL | 0.35 - 4.94 IU/mL |

END OF REPORT



DR VIMAL TAILOR (G41306)
DR YOGESH (G9892)
DR SHIVANI (MICROBIOLOGIST)



SHREEJI Multispeciality Hospital

Inspiring better health...

SHREEJI OCCUPATIONAL CENTRE SHREEJI PATHOLOGY LABORATORY

112-F, Tower-A, Senate Square, Opp. Gangotri Apartment, Vuda Char rasta, Gotri, Vadodara-390021.
M. : 9157022510, Email : shreejihospital19@yahoo.com, smh31082015@gmail.com

Name : REVATHI
Ref By : DR. SMH

Age/Sex : 25 Yrs./F
Date : 28/06/2021
Report ID. : 1

LIPID PROFILE

| TEST | RESULT | UNIT | REFERENCE INTERVAL |
|-----------------------------|---------|-------|--------------------|
| Total Lipid (Calculated) | : 473 | mg/dL | 350 - 750 mg/dL |
| Serum Cholesterol | : 158.0 | mg/dL | 130 - 200 mg/dL |
| Serum Triglyceride | : 91.0 | mg/dL | 60 - 165 mg/dL |
| HDL Cholesterol | : 47.0 | mg/dL | 30 - 70 mg/dL |
| LDL Cholesterol | : 92.8 | mg/dL | Upto 150 mg/dL |
| CHOL./HDL Chol. Ratio | : 3.36 | : 1 | Less than 5 |
| LDL Chol./HDL Chol Ratio | : 1.97 | : 1 | Less than 3.5 |
| VLDL (Calculated) | : 18.20 | mg/dL | Upto 30 mg/dL |

Hb A1C REPORT

| | | | |
|--|-------|-------|--|
| Hb A1C - Glycated Hb Glycated Haemoglobin | : 4.9 | % | Non Diabetic : 4.3 - 6.3 % Good Control : 6.4 - 7.5 % Moderate Control : 7.5 - 9.0 % Poor Control : 9.0 % & Above |
| Avg. Blood Glucose Level | : 97 | mg/dL | |
| Estimated Average Glucose eAG | : 94 | mg% | |

END OF REPORT



DR VIMAL TAILOR (G41306)
DR YOGESH (G9892)
DR SHIVANI (MICROBIOLOGIST)



SHREEJI Multispeciality Hospital

Inspiring better health...

SHREEJI OCCUPATIONAL CENTRE SHREEJI PATHOLOGY LABORATORY

112F, Tower-A, Senate Square, Opp. Gangotri Apartment, Vuda Char rasta, Gotri, Vadodara-390021.

M. : 9157022510, Email : shreejihospital19@yahoo.com, smh31082015@gmail.com

NAME : REVATHI LATCHIREDDI

AGE : 25 Y/F

DATE : 29/06/2021

ULTRASONOGRAPHY OF WHOLE ABDOMEN

(Screening Only)

Liver is normal in size and echotexture and shows normal parenchymal reflectivity. No focal lesion is seen. Hepatic veins appear normal. There is no evidence of any dilated intra hepatic biliary radicals.

Portal Vein appears normal in diameter.

Common Bile Duct is of normal diameter.

Gallbladder is physiologically distended with normal wall thickness. There is no evidence of gallstones. No evidence of peri-cholecystic fluid or probe tenderness.

Pancreas is normal in size and shows homogenous reflectivity. There is no evidence of any calcification or ductal dilatation.

Spleen is normal size and shows a homogenous echotexture. There is no evidence of any focal lesion.

Both Kidneys are normal in position and size. They show normal cortical reflectivity and cortico-medullary distinction. Right kidney measures 107x38mm. Left kidney measures 105x42mm. There is no evidence of renal calculi, hydronephrosis or mass seen.

Bladder is well distended and shows normal wall thickness. No evidence of intra-luminal mass or calculi.

Uterus appears normal in size. Uterine myometrial echotexture is homogeneous. No focal lesion is seen. CET 8mm

Both Ovaries appears normal in size & reflectivity. No evidence of any adnexal mass.

There is no evidence of ascites.

No evidence of any gross bowel mass seen.

No evidence of any aorto-caval or mesenteric root lymphadenopathy.

No mass or collection in right iliac fossa.

CONCLUSION: No sonographic abnormality is seen.

Mehul Prajapati
DR. MEHUL PRAJAPATI
CONSULTANT RADIOLOGIST





SHREEJI Multispeciality Hospital

Inspiring better health...

SHREEJI OCCUPATIONAL CENTRE SHREEJI PATHOLOGY LABORATORY

112F, Tower-A, Senate Square, Opp. Gangotri Apartment, Vuda Char rasta, Gotri, Vadodara-390021.
M. : 9157022510, Email : shreejihospital19@yahoo.com, smh31082015@gmail.com

NAME : REVATHI LATCHIREDDI

AGE : 25 Y/F

DATE : 29/06/2021

X RAY CHEST (PA)

OBSERVATIONS:

Both the lung fields and apices appear clear.

Both the hilar shadow appears normal.

Cardiac silhouette appears normal.

Both the costophrenic sinuses are clear.

Mediastinal and tracheal shadows are normal.

Both the domes of diaphragm are normal.

Visualized rib cage and clavicle are normal.

COMMENTS:

- No significant abnormality is seen.

Mehul Prajapati

DR. MEHUL PRAJAPATI
CONSULTANT RADIOLOGIST

