



Bangalore Diagnostics & Multi-Speciality Centre

Quality Assurance : EQAP from AIIMS & CMC- Vellore Quality. Trust. Since 1982.

198, 12th Main, 3rd Block, (Above Namma MTR, Next to SBI), Rajajinagar, Bangalore- 560 010.
Ph. : 080-23505407, 9448079978 e-mail : bangalore.d.s@gmail.com

SUMMARY REPORT

NAME ::	mes. Chirukula Soudanya
EMPLOYEE ID::	PKG 10000249 / 41195959
REF.BY::	Bank of Baroda
AGE::	30 years
GENDER::	Female
DATE::	28/08/2021
HEIGHT (in mts)::	1.61
WEIGHT (in kgs)::	86
BMI::	33.2
WAIST CIRCUMFERENCE (in cms)::	98
HIP CIRCUMFERENCE (in cms)::	111
WAIST TO HIP RATIO::	0.88:1.0
BLOOD PRESSURE (mm hg)::	130/90 mm Hg

BANGALORE DIAGNOSTICS &
MULTI-SPECIALITY CENTRE
198, 12th Main, 3rd Block
Rajajinagar, Bangalore-560 010

Keahllio
Dr. MAHADEVA. K.C.
M.D., (Path)
KMC. No.: 17647



భారత ప్రభుత్వం
 Unique Identification Authority of India
 Government of India

రిజిస్ట్రేషన్/ Enrolment No.: 0000/00142/37134

To
 చివుకుల సౌజన్య
 Chivukula Sowjanya
 D/O Surya Prakasarao
 64-17-12
 A P P M Society Buildings
 Ramakrishna Nagar
 ramalayam
 Rajahmundry (Urban)
 East Godavari Andhra Pradesh - 533101
 9912374055

Download Date: 10/04/2018
 Generation Date: 02/08/2014

Signature valid

Digitally signed by
 CHIVUKULA SOWJANYA
 DN: cn=CHIVUKULA SOWJANYA, o=01
 187, c=IN, email=SOWJANYA@0113242



మీ ఆధార్ సంఖ్య / Your Aadhaar No. :
 9882 8998 5299

నా ఆధార్, నా గుర్తింపు



భారత ప్రభుత్వం
 Government of India



చివుకుల సౌజన్య
 Chivukula Sowjanya
 పుట్టిన తేదీ/DOB: 06/08/1991
 లింగం/ GENDER: FEMALE

9882 8998 5299



BANGALORE DIAGNOSTICS &
 MULTI-SPECIALITY CENTRE
 # 198, 12th Main, 3rd Block
 Rajajinagar, Bangalore-560 010

Chowjanyer



Bangalore Diagnostics & Multi-Speciality Centre

Quality Assurance : EQAP from AIIMS & CMC- Vellore

Quality. Trust. Since 1982.

198, 12th Main, 3rd Block, (Above Namma MTR, Next to SBI), Rajajinagar, Bangalore- 560 010.
Ph. : 080-23505407, 9448079978 e-mail : bangalore.d.s@gmail.com

Name : MRS. CHIVUKULA SOWJANYA

Reg. No : C6006

Age/Sex: 30 Year(s) / Female

Date : 28/08/2021

Ref. by : DR. BANK OF BARODA

Corporate: NON CORPORATE

Page 1 of 3

Test Name

Result

Reference Range

HAEMATOLOGY REPORT

COMPLETE BLOOD COUNT

Haemoglobin	8.8 gms %	Male : 13.0 - 18.0 gms % Female: 11.0 - 15.0 gms %
Red Blood Cell Count	4.79 million/cumm	Male : 4.5-6.5 millions/cumm Female : 3.7-5.5 million/cumr
Packed Cell Volume	30.5 %	Females: 32 - 45 % Males: 39 - 54%
Total Count	8,800 cells /cumm	4000-11000 cells /cumm
Differential Count		
Neutrophils	61.4 %	40 - 75%
Lymphocytes	30.1 %	20 - 45%
Monocytes	4.9 %	01 - 10%
Eosinophils	2.6 %	01 - 06 %
Basophils	1.0 %	00 to 01 %

COMPLETE BLOOD COUNT

Platelet count	4,10,000 cells/cumm	150000-400000 cells/cumm
Mean Corpuscular Volume	64 fL	78 - 98 fL
Mean Corpuscular Haemoglobin	18.4 pg	27 - 32 pg
Mean Corpuscular Haemoglobin Concentration	28.9 g/dl	31 - 36 g/dl
ESR	15 mm/hour	Male: 0 - 10 mm/ hour Female: 0 - 20 mm/hour

ABSOLUTE EOSINOPHIL COUNT 231 cells/cumm 40 - 440 cells/cumm

BLOOD GROUP(ABO) "O"
Rh Type (D) NEGATIVE

BIOCHEMISTRY REPORT

FASTING BLOOD SUGAR 81 mg/dl 70 to 100 mg/dl
FASTING URINE SUGAR NIL NIL

Dr. MAHADEVA. K.C
M.D., (Path)
KMC. No: 17647



Bangalore Diagnostics & Multi-Speciality Centre

Quality Assurance : EQAP from AIIMS & CMC- Vellore

Quality. Trust. Since 1982.

198, 12th Main, 3rd Block, (Above Namma MTR, Next to SBI), Rajajinagar, Bangalore- 560 010.
Ph. : 080-23505407, 9448079978 e-mail : bangalore.d.s@gmail.com

Name : MRS. CHIVUKULA SOWJANYA

Reg. No : C6006

Age/Sex: 30 Year(s) / Female

Date : 28/08/2021

Ref. by : DR. BANK OF BARODA

Corporate: NON CORPORATE

Test Name

Result

Reference Range

Page 2 of 3

BIOCHEMISTRY REPORT

POST PRANDIAL BLOOD SUGAR 94 mg/dl

80 to 140 mg/dl

POST PRANDIAL URINE SUGAR NIL

NIL

Glycosylated Haemoglobin (HbA1c)

Glycosylated Haemoglobin (HbA1c) 5.2 %

Normal <6.0 %
Good control 6.0-7.0 %
Fair control 7.0-8.0 %
Unsatisfactory 8.0-10.0 %
Poor control >10 %

LIPID PROFILE

TOTAL CHOLESTEROL 158.3 mg/dl

up to 200 mg/dl

TRIGLYCERIDES 140.2 mg/dl

<150 : Normal

HDL Cholesterol 46.3 mg/dl

Male: >40 mg/dl
Female: > 50 mg/dl

LDL Cholesterol 84.0 mg/dl

<100 mg/dl

VLDL Cholesterol 28.0 mg/dl

<40 mg/dl

CHOLESTEROL/HDL RATIO 3.4:1.0

up to 6.0 %

LIVER FUNCTION TESTS

Total Bilirubin 0.43 mg/dl

up to 1.2 mg/dl

Direct Bilirubin 0.17 mg/dl

0 to 0.3 mg/dl

Indirect Bilirubin 0.26 mg/dl

up to 1.5 mg/dl

S.G.O.T. (AST) 16.4 U/L

0 - 46 U/L

S.G.P.T. (ALT) 14.0 U/L

0 - 49 U/L

ALKALINE PHOSPHATASE 92.4 U/L

Men : 80-306
Women : 64-306

Children upto 15 Yrs : upto 644

Children upto 17 yrs : upto 483

0 - 55 IU/L

Gamma Glutamyl Transpeptidase (GGT) 12.4 IU/L

6.6 - 8.3 gms/dl

Total Protein 7.1 gms/dl

3.4 - 5.0 gms/dl

Albumin 4.0 gms/dl

2.3 - 3.5 gms/dl

Globulin 3.1 gms/dl

1.2 : 1.0

A/G Ratio 1.3:1.0

Dr. MAHADEVA. K.C.
M.D., (Path)
KMC. No.: 17647



Bangalore Diagnostics & Multi-Speciality Centre

Quality Assurance : EQAP from AIIMS & CMC- Vellore

Quality. Trust. Since 1982.

198, 12th Main, 3rd Block, (Above Namma MTR, Next to SBI), Rajajinagar, Bangalore- 560 010.
Ph. : 080-23505407, 9448079978 e-mail : bangalore.d.s@gmail.com

Name : MRS. CHIVUKULA SOWJANYA

Reg. No : C6006

Age/Sex: 30 Year(s) / Female

Date : 28/08/2021

Ref. by : DR. BANK OF BARODA

Corporate: NON CORPORATE

Test Name

Result

Reference Range

Page 3 of 3

BIOCHEMISTRY REPORT

SERUM CREATININE	0.89 mg/dl	Females 0.6 - 1.2 mg/dl Males 0.7 - 1.4 mg/dl
BLOOD UREA NITROGEN (BUN)	10.4 mg/dl	7-18 mg/dl
URIC ACID	3.35 mg/dl	M: 3.5 -7.2 mg/dl F: 2.6 - 6.0 mg/dl

URINE EXAMINATION REPORT

PHYSICAL EXAMINATION

COLOUR	LIGHT YELLOW
APPEARANCE	CLEAR
REACTION	ACIDIC

BIOCHEMICAL EXAMINATION

PROTEIN	NIL	
GLUCOSE	NIL	
BILE SALT	NIL	
BILE PIGMENT	NIL	
SPECIFIC GRAVITY	1.022	1.003 - 1.035

MICROSCOPIC EXAMINATION

PUS CELLS	1-2/HPF
EP CELLS	2-3/HPF
R.B.C.s	NIL
CASTS	NIL
CRYSTALS	NIL

----- End of Report -----

Biochemist

Microbiologist

Pathologist

Dr. MAHADEVA. K.C.
M.D., (Path)
KMC. No.: 17647



Bangalore Diagnostics & Multi-Speciality Centre

Quality Assurance : EQAP from AIIMS & CMC- Vellore

Quality. Trust. Since 1982.

198, 12th Main, 3rd Block, (Above Namma MTR, Next to SBI), Rajajinagar, Bangalore- 560 010.
Ph. : 080-23505407, 9448079978 e-mail : bangalore.d.s@gmail.com

Name : Mrs. CHIVVKULA SOWJANYA C-006
Visit No. : V101230003
Age/Gender : 30 Y/Female
Referred by : BANGALORE DIAGNOSTICS & MULTI SPECIALITY CENTER

Patient No. : P101116092
Registered On : 28/08/2021 11:11
Collected On : 28/08/2021 11:11
Reported On : 28/08/2021 13:52

Final Report

Test Name / Method	Results	Units	Reference Range	Sample Type
CLINICAL BIOCHEMISTRY				
THYROID PROFILE				
TRI IODO THYRONINE-T3 TOTAL <i>method : ECLIA</i>	1.80	ng/ml	0.8 - 2.0	SERUM
THYROXINE -T4 TOTAL <i>method : ECLIA</i>	8.36	ug/dl	4.5-12.5	
THYROID STIMULATING HORMONE - TSH (Ultra Sensitive) <i>method : ECLIA</i>	2.57	mIU/ml	0.27 - 4.20 First Trimester:0.1-2.5* Second Trimester:0.2-3.0* Third Trimester:0.2-3.0* *American Thyroid Association trimester-specific	

*** End Of Report ***

Outside sample to be correlated with other clinical finding.

PROCESSED BY : SHWETHA

RESULT VERIFIED BY : BHARATH KUMAR C, Lab Incharge

Prof. KSHAMA HIREMATH

M.Sc, Med. Biochemistry, CFN, DNHE

Chief Biochemist



Abdomen And Pelvic Ultrasound Scan Report

Name : Mrs. Chivukula Sowjanya

Date: 29/08/2021

Ref By : Bank of Baroda

Age/ Gender 30 Years/Female

Liver : Normal in size, shape and echotexture. No focal lesion seen.

No intrahepatic biliary dilatation seen. PV & CBD is normal.

Gall Bladder: GB is normal. Normal in wall thickness. No abnormal intraluminal echoes.

Pancreas : Normal in size and echotexture. No focal lesion, Pancreatic duct appears normal.

Spleen : Normal in size, shape and echotexture.

Kidneys : Both Kidney's are normal in size, shape and position.

No Calculi / Hydronephrosis seen. Cortico medullary differentiation is good.

Right Kidney : 107 x 17 mm **Left Kidney : 107 x 18 mm**

Urinary Bladder: Normal in contour and wall thickness with clear contents.

Uterus : Anteverted, Measures **65 x 32 x 41 cm** and appeared Normal in size, shape and echotexture. Endometrial Thickness **9.5 mm** and Hyperechogenic POD is empty.

Ovaries : Both Ovaries are visualized in adnexa.

Right Ovary : 35 x 17 mm. Left Ovary : 35 x 18 mm.

RIF / LIF : Normal.

IMPRESSION:

- **Thickened and Hyperechogenic Endometrium (Secretory Phase).**
- **Otherwise Normal Study.**

Dr. Mohan Kumar
Consultant Radiologist



GE Healthcare

29/08/21 10:13:08 AM

USR

CHIVUKULA SOWJANYA 30 Y,

29821-5B



CF

38

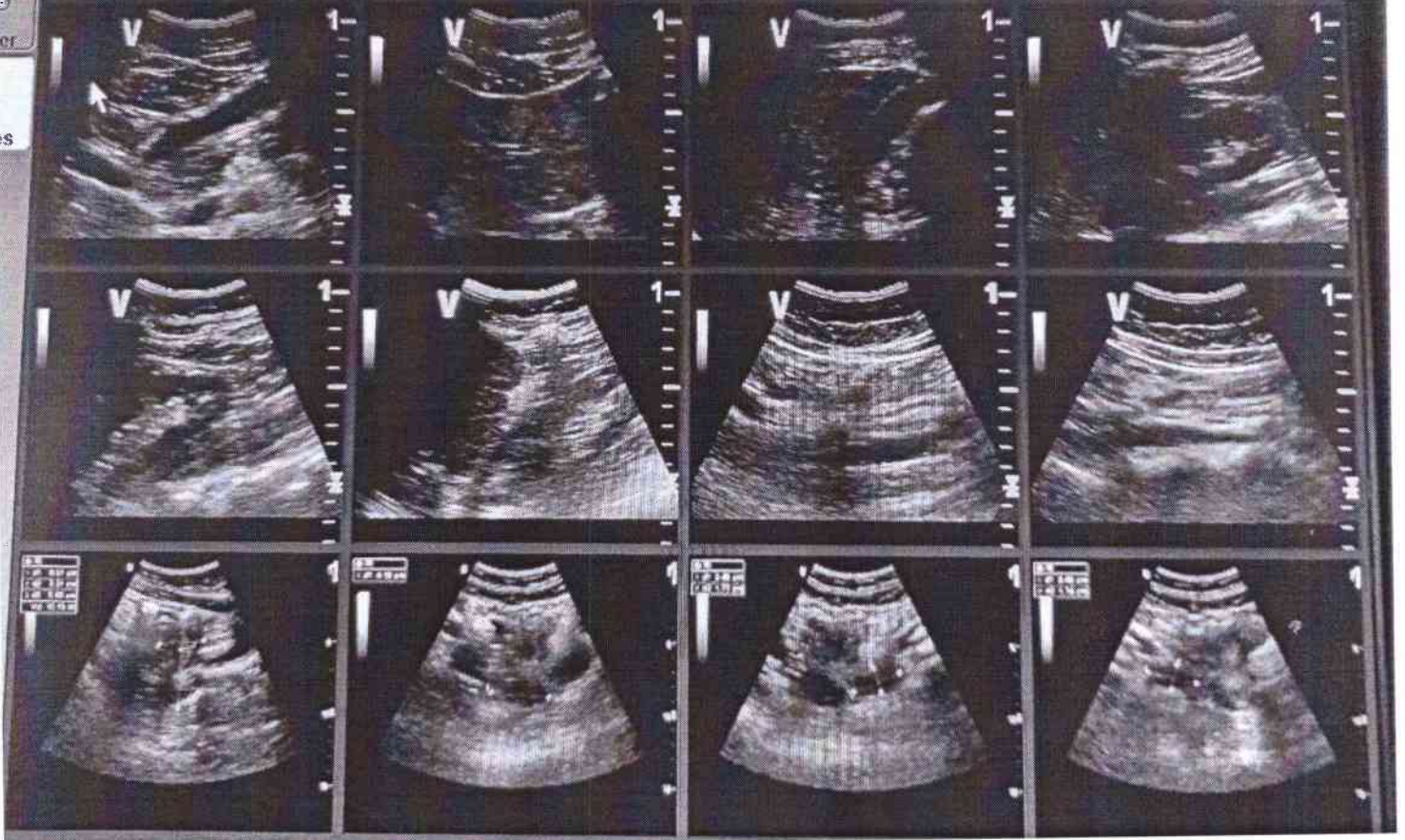

BANGALORE DIAGNOSTICS &
MULTI-SPECIALITY CENTRE
198, 12th Main, 3rd Block
Rajajinagar, Bangalore-560 010



Bangalore Diagnostics & Multi-Speciality Centre

Quality Assurance : EQAP from AIIMS & CMC- Vellore

Quality. Trust. Since 1982.

198, 12th Main, 3rd Block, (Above Namma MTR, Next to SBI), Rajajinagar, Bangalore- 560 010.
Ph. : 080-23505407, 9448079978 e-mail : bangalore.d.s@gmail.com

Echocardiography Report

Name : Mrs. Chivukula Sowjanya

Date: 29/08/2021

Ref By : Bank of Baroda

Age/ Gender 30 Years/Female

LA : 33 mm

MV : E 0.74 A : 0.46 m/sec

AO : 24 mm

AV : 1.28 m/sec

RVID : 18 mm

TV : 0.55 m/sec

LVIDD : 41 mm

PV : 0.86 m/sec

LVIDS : 26 mm

IVSD : 19 mm

MR : Nil

IVSS : 14 mm

AR : Nil

LVPWD: 11 mm

TR : Nil

LVPWS : 15 mm

PR : Nil

FS : 31 %

EF : 62%

LV mass: 147 gm

IMPRESSION

- Normal Chamber Dimensions.
- No RWMA.
- Normal LV Systolic Function; LVEF 60%
- Normal Color Flow and Spectral Doppler Study.
- Normal Valves.
- No Thrombus / PE.

Dr.

Consultant Cardiologist

BANGALORE DIAGNOSTICS &
MULTI-SPECIALITY CENTRE
198, 12th Main, 3rd Block
Rajajinagar, Bangalore-560 010



GE Healthcare
29/08/21 10:22:36 AM

CHIVUKULA SOWJANYA 30 Y,
USR 29821-5B

transfer
Images
re
it
ed
orary

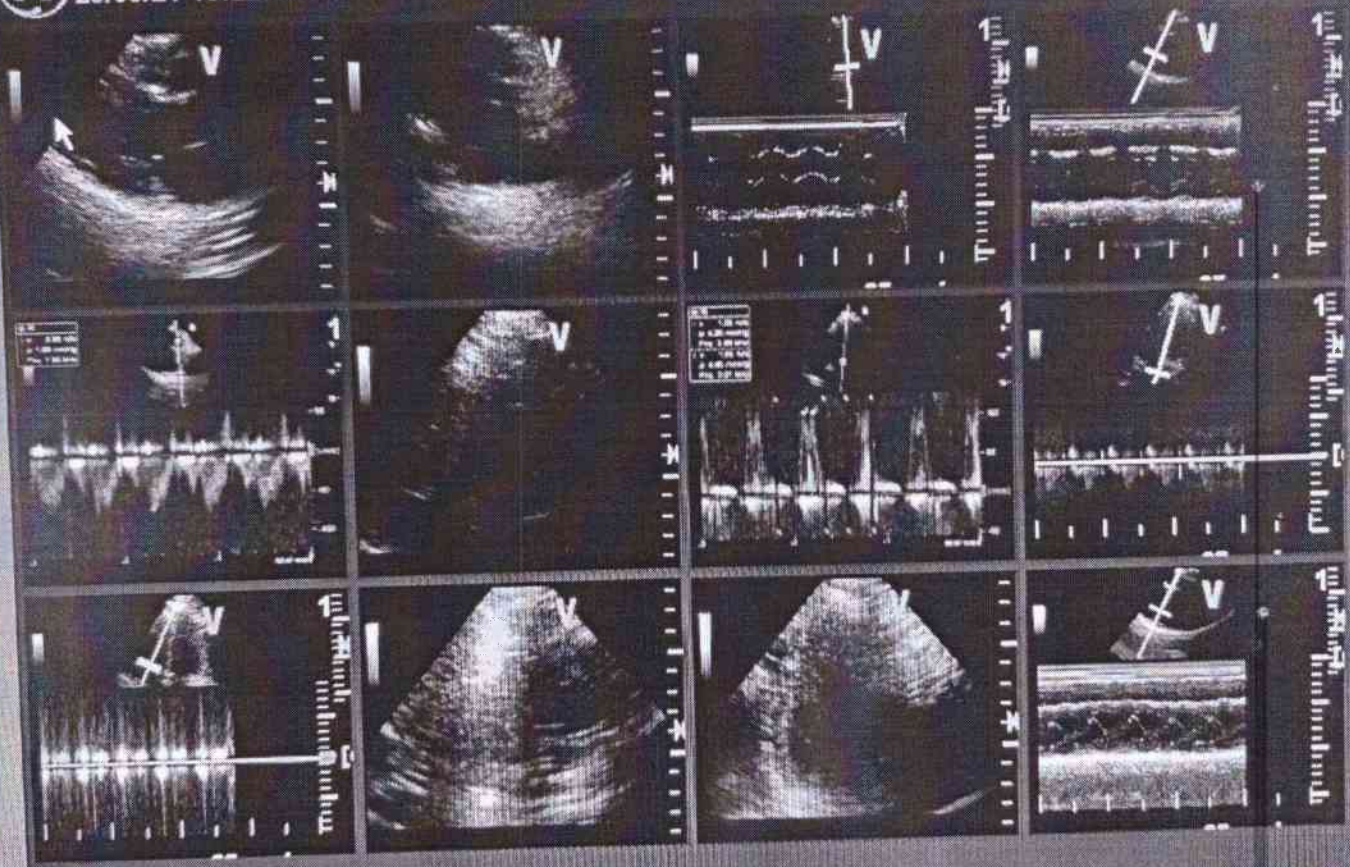

BANGALORE DIAGNOSTICS &
MULTI-SPECIALITY CENTRE
103, 12th Main, 3rd Block
Koramangala, Bangalore-560 020



Bangalore Diagnostics & Multi-Speciality Centre

Quality Assurance : EQAP from AIIMS & CMC- Vellore

Quality. Trust. Since 1982.

198, 12th Main, 3rd Block, (Above Namma MTR, Next to SBI), Rajajinagar, Bangalore- 560 010.
Ph. : 080-23505407, 9448079978 e-mail : bangalore.d.s@gmail.com

Patient Name	MRS.CHIVTKULA SOWJANYA	Patient Id	X-711Y-86
Age/DOB	30/	Gender	F
Ref.Doctor	BANK OF BARODA	Date	28/08/2021

Thank you for referring the patient for X-Ray

X-RAY CHEST PA VIEW

OBSERVATION:

Cardiophrenic and costophrenic angles are normal.

The trachea is central.

The mediastinal and cardiac silhouette are normal.

Cardiothoracic ratio is normal.

Bones of the thoracic cage are normal.

Soft tissues of the chest wall are normal.

IMPRESSION:

- No significant abnormality seen.

Dr. Vijay Kumar
MBBS, MDRD
Consultant Radiologist

BANGALORE DIAGNOSTICS &
MULTI-SPECIALITY CENTRE
198, 12th Main, 3rd Block
Rajajinagar, Bangalore-560 010

R

X86 CHIVUKULA SOWJANYA 30 F 26/08/2021 01:39:37
BANGALORE DIAGNOSTIC SERVICE RAJAJINAGAR BANGALORE 560010



Bangalore Diagnostics & Multi-Speciality Centre

Quality Assurance : EQAP from AIIMS & CMC- Vellore

Quality. Trust. Since 1982.

198, 12th Main, 3rd Block, (Above Namma MTR, Next to SBI), Rajajinagar, Bangalore- 560 010.

Ph. : 080-23505407, 9448079978 e-mail : bangalore.d.s@gmail.com

ELECTROCARDIOGRAM

NAME/AGE : Mrs. CHIVUKULA SOWJANYA ^{30y/f}
 Ref.: B.O.B DATE: 28/8/21

ECG FINDINGS

Standardization	<u>Lead</u>	Rate	<u>90h</u>
Rhythm	<u>sin</u>	Axis	<u>~</u>
P Wave	<u>~</u>	PR Interval	<u>0.13m</u>
Q Wave	<u>~</u>	QRS Voltage	<u>1.4 + 1.0 = 2.4</u>
QRS Duration	<u>0.10m</u>	ST Segment	<u>ST elevation</u>
QT interval	<u>0.34m</u>		
U Wave		Wave	<u>~</u>
Recommendations <u>Normal</u>			

Dr. _____

BANGALORE DIAGNOSTICS CENTRE
 # 198, 12th Main, 3rd Block
 Rajajinagar, Bangalore-560 010

Dr. ASHOK
 MD (Internal Medicine)
 Reg No.: 13444

de: _____
 ormation: _____
 hythm _____
 ECG** _____
 irmed by: _____

10mm/mV 0.15-25Hz ACS0

2021-08-28 15:46:14

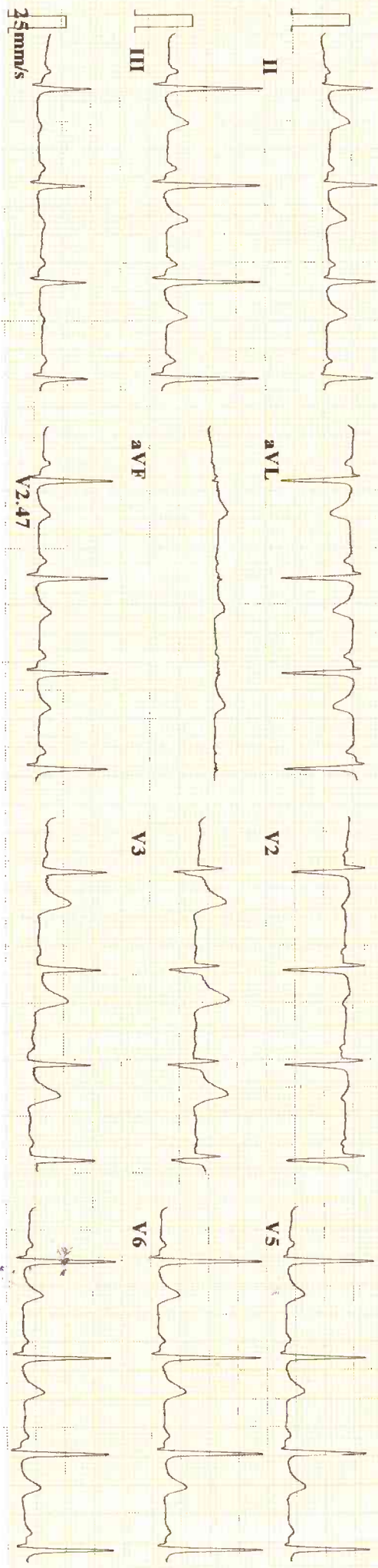

Average Template:

2021-08-28 15:46:14

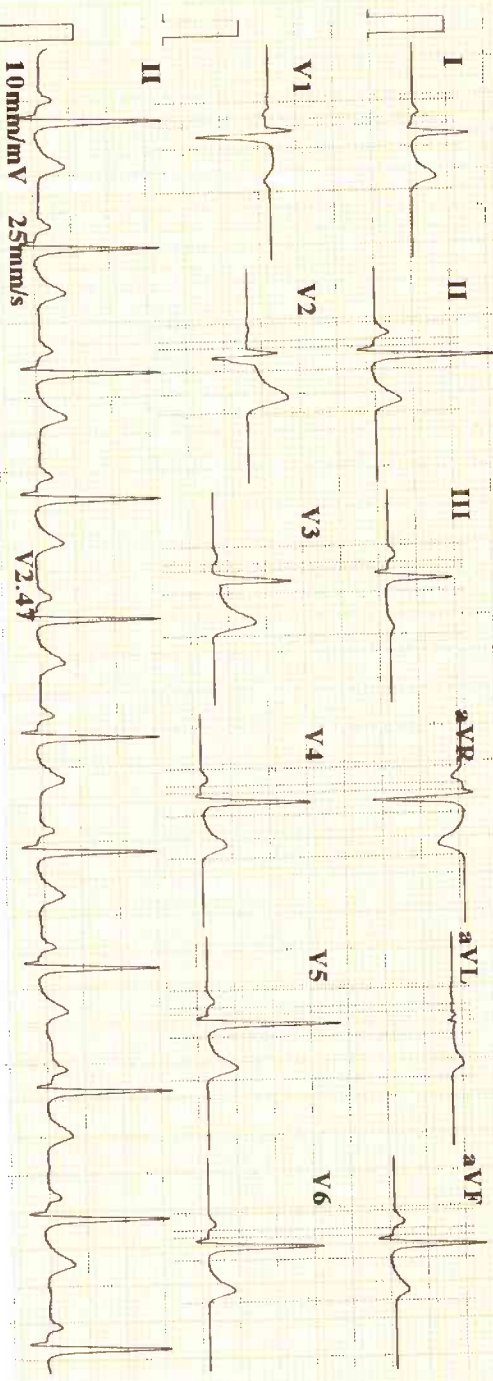

SPL

ID : 210828-1546
 Name : *Chayukula*
 Age : 30 yr
 Sex : Female
 BP : *Soufanya*
 Height : cm
 Weight : kg
 HR : 90 bpm
 P Dur : 92 ms
 PR int : 133 ms
 QRS Dur : 112 ms
 QT/QTc int : 342/419 ms
 P/QRS/T axis : 64/57/38 °
 RV5/SV1 amp : 1.758/0.907 mV
 RV5+SV1 amp : 2.665 mV
 RV6/SV2 amp : 1.531/0.452 mV

Diagno: 800: Si
 ***No

Minnes 9-4-1(V)
 Report