



UHID No. : 32843	OPD No. : 4566	Queue No. : 15
Patient Name : Mrs. Rachna	Age/Sex : 32Y/0M/0D/Female	Date : 13-Sep-2021
F/H/M Name : W/o Mukesh Kumar	Category : Normal	Time : 2:38:16 PM
Department : Physician	Mobile No. : 9728565039	OPD Fees :
Consultant : Dr. Surender Gaur	Doc No. : RSGMH / OPD SLIP /057	
Address : Dandheri		

Chief Complaints:

DUE FOR MHR

F.H. - DM ⊕ FATHER
DM ⊕ UNCLE

History:

NO SIGNIFICANT ~~PERSONAL~~ MEDICAL OR SURGICAL
ILLNESS HISTORY.

Systemic Examinations:

Chest: BK CLEAR

CVS: S1 S2 ⊕

P/A: NSAD

CNS: NSAD

Imp:-

- ① PHYSICAL EXAMINATION IS WNL
- ② ECG - NON SPECIFIC ST-T CHANGES
- ③ CXR PA - WNL
- ④ PATHOLOGY TESTS

Hb - 9.7 gm (MICROCYTIC HYPOCROMIC PLURRA)
SGOT - 42.54 IU/L
SGPT - 35.17 IU/L
URINE PC - 3-4 /HPF
EC - 2-3 /HPF

Provisional Diagnosis:

Vitals:

Temp: 98°f
Pulse Rate: 95/MIN
Resp: 20/MIN
BP: 110/70
SPO2: 97%

Investigations:

Rest requested & performed parameters are
totally within normal limits.

- ⑤ USG. WSA. WNL
- ⑥ TMT REPORTS IS PENDING

PAIN SCALE

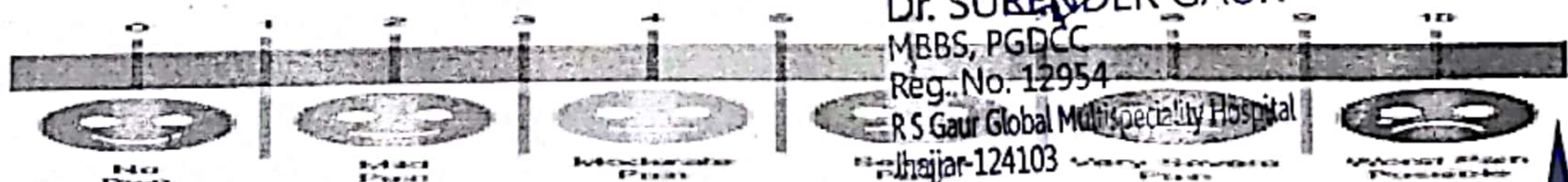

Dr. SURENDER GAUR
MBBS, PGDCC
Reg. No. 12954
RS Gaur Global Multispeciality Hospital
Jhajjar-124103





IMAGING & PATHOLOGY

AN ISO 9001:2015 (QMS) CERTIFIED LABORATORY

BRAHAM PARKASH DIAGNOSTIC CENTRE

(A Unit of Braham Parkash Imaging & Pathology Pvt. Ltd.)

0-16, Main Power House Road, Opposite Civil Hospital, Bahadurgarh-124507 | Phone: 01276-242444, Mobile: 9541661115

Near Civil Hospital Opposite Ansh Bajaj Showroom, Near Talav Chowk, Jhajjar-125114 | Phone: 9541661121

E-mail: satishohlang@gmail.com, bpdcbahadurgarh@gmail.com, bpdcjhajjar@gmail.com

Date	13/09/2021	Srl No.	75	Sex	F
Name	Mrs. RACHNA	Age	32 Yrs.		
Ref. By	Dr. GLOBAL HOSPITAL				

USG WHOLE ABDOMEN

- * Scan shows liver of normal echo pattern. No focal lesion is seen in the liver.
- * Intrahepatic bile ducts and CBD are not dilated.
- * Hepatic portal veins and the IVC appear normal in caliber
- * Gall bladder is contracted, appears normal.
- * Both kidneys are of normal size, shape and echo pattern. No calculus, growth or hydronephrotic changes seen in either kidney.
- * Spleen is of normal size and echo pattern.
- * Pancreas is of normal echopattern with no obvious focal lesion.
- * No evidence of Para-aortic lymphadenopathy seen.
- * Both domes are moving well with respiration.
- * Subdiaphragmatic spaces of both sides are clear.
- * Scans show anteverted uterus of normal echo pattern and contour.
- * Both the adenexae are clear.
- * No pelvic collection seen.
- * Bladder is full and does not show any intraluminal pathology.

IMPRESSION ⇒ No significant abnormality seen.

ADV : Clinical Correlation and Further Evaluation.

Dr. S POHLAN
MD (RADIO DIAGNOSIS)
CONSULTANT RADIOLOGIST

This report is purpose of doctor only. Not for medico legal cases. If the result (s) is / are alarming or unexpected. The patient / consultant is advised to contact the Centre immediately for a recheck. All congenital anomalies can not be detected on ultrasound. This is only a professional opinion, it may kindly be correlated clinically.

For free home sample collection call : 09541661115
AMBULANCE SERVICE AVAILABLE



UHID No. : 32843	OPD No. : 4567	Queue No. : 3
Patient Name : Mrs. Rachna	Age/Sex : 32Y/0M/0D/Female	Date : 13-Sep-2021
F/H/M Name : W/o Mukesh Kumar	Category : Normal	Time : 2:39:55 PM
Department : Ophthalmology	Mobile No. : 9728565039	OPD Fees :
Consultant : Dr. Department Of Ophthalmologist	Doc No. : RSGMH / OPD SLIP /057	
Address : Dandheri		

Chief Complaints:

ft Low vision for keratom Chert

History:

Vn 6/12 6/12 Nvn 12/6 12/6

Systemic Examinations:

Chest:

CVS:

P/A:

CNS:

0.50 - 0.50 x 180 - 6/6
 0.50 - 0.50 x 180 - 6/6

Provisional Diagnosis:

Vitals:

Temp: 98°F
 Pulse Rate: 95/min
 Resp: 20/min
 BP: 110/70
 SPO2: 97%

Coburn (wmc)
 Low OK
 Cornea. clear
 fundus. wmc

13/09/2021

Investigations:

PAIN SCALE





Date 13/09/2021
 Name Mrs. RACHNA
 Ref. By R S GAUR GLOBAL HOSPITAL

Srl No. 2
 Age 32 Yrs.

Patient Id 2109132
 Sex F

Test Name	Value	Unit	Normal Value
<u>COMPLETE HAEMOGRAM</u>			
HAEMOGLOBIN (Hb)	9.7	gm/dl	11.5 - 16.5
TOTAL LEUCOCYTE COUNT (TLC)	5,900	/cumm	4000 - 11000
<u>DIFFERENTIAL LEUCOCYTE COUNT (DLC)</u>			
NEUTROPHIL	52	%	40 - 75
LYMPHOCYTE	40	%	20 - 45
EOSINOPHIL	04	%	01 - 06
MONOCYTE	04	%	02 - 10
BASOPHIL	00	%	0 - 0
R B C COUNT	3.94	Millions/cmm	3.8 - 4.8
P.C.V / HAEMATOCRIT	34.5	%	35 - 45
M C V	87.6	fl.	80 - 100
M C H	24.6	Picogram	27.0 - 31.0
M C H C	28.1	gm/dl	33 - 37
PLATELET COUNT	2.78	Lakh/cmm	1.50 - 4.00
ESR (WESTEGREN's METHOD)	15	mm/1st hr.	0 - 20
<u>LIVER FUNCTION TEST (LFT)</u>			
BILIRUBIN TOTAL	0.66	mg/dl	0 - 1.0
CONJUGATED (D. Bilirubin)	0.15	mg/dl	0.00 - 0.25
UNCONJUGATED (I.D. Bilirubin)	0.51	mg/dl	0.00 - 0.70
TOTAL PROTEIN	6.23	gm/dl	6.6 - 8.3
ALBUMIN	3.20	gm/dl	3.4 - 4.8
GLOBULIN	3.03	gm/dl	2.3 - 3.5

Date 13/09/2021
 Name Mrs. RACHNA
 Ref. By R S GAUR GLOBAL HOSPITAL

Srl No. 2
 Age 32 Yrs.

Patient Id 2109132
 Sex F

Test Name	Value	Unit	Normal Value
A/G RATIO	1.056		
SGOT	42.54	IU/L	0 - 32
SGPT	35.17	IU/L	0.0 - 33.0
ALKALINE PHOSPHATASE IFCC Method	90.4	U/L	60.0 - 105.0
LFT INTERPRET			
LIPID PROFILE			
TRIGLYCERIDES	123.9	mg/dL	40.0 - 165.0
TOTAL CHOLESTEROL	156.4	mg/dL	123.0 - 199.0
H D L CHOLESTEROL DIRECT	42.7	mg/dL	40.0 - 79.4
V L D L	24.78	mg/dL	4.7 - 22.1
L D L CHOLESTEROL DIRECT	88.92	mg/dL	63.0 - 129.0
TOTAL CHOLESTEROL/HDL RATIO	3.663		0.0 - 4.97
LDL / HDL CHOLESTEROL RATIO	2.082		0.00 - 3.55

HAEMATATOLOGY

BLOOD GROUP ABO	"B"
RH TYPING	POSITIVE
HBA1C	4.9 %

EXPECTED VALUES :-

Metabolically healthy patients	=	4.8 - 5.5 % HbA1C
Good Control	=	5.5 - 6.8 % HbA1C
Fair Control	=	6.8-8.2 % HbA1C

L D L CHOLESTEROL DIRECT 88.92
 TOTAL CHOLESTEROL/HDL RATIO 3.663

Date 13/09/2021

Name Mrs. RACHNA

Ref. By R S GAUR GLOBAL HOSPITAL

Srl No. 2

Age 32 Yrs.

Patient Id 2109132

Sex F

Test Name	Value	Unit	Normal Value
	Poor Control =	>8.2	% HbA1C

REMARKS:-

In vitro quantitative determination of **HbA1C** in whole blood is utilized in long term monitoring of glycemia

The **HbA1C** level correlates with the mean glucose concentration prevailing in the course of the patient's recent history (approx - 6-8 weeks) and therefore provides much more reliable information for glycemia monitoring than do determinations of blood glucose or urinary glucose.

It is recommended that the determination of **HbA1C** be performed at intervals of 4-6 weeks during

Diabetes Mellitus therapy.

Results of **HbA1C** should be assessed in conjunction with the patient's medical history, clinical examinations and other findings.

BIOCHEMISTRY

BLOOD SUGAR FASTING	77.3	mg/dl	70 - 110
URINE SUGAR FASTING	169.0		NIL
SERUM CREATININE	0.80	mg%	0.5 - 1.4
SERUM URIC ACID	4.70	mg%	2.4 - 5.7
GAMMA GT	27.0	IU/L	6.0 - 42.0

IMMUNOLOGY

Test Name	Value	Unit	Normal Value
T3	1.17	nmol/l	0.50 - 2.00
T4	7.23	ug/dl	4.4 - 10.8
TSH	2.12	ulu/ml	

REFERENCE RANGE**PAEDIATRIC AGE GROUP**

0-3 DAYS	1-20	ulu/ ml
----------	------	---------

Date	13/09/2021	Srl No.	2	Patient Id	2109132
Name	Mrs. RACHNA	Age	32 Yrs.	Sex	F
Ref. By	R S GAUR GLOBAL HOSPITAL				

Test Name	Value	Unit	Normal Value
3-30 DAYS	0.5 - 6.5	ulu/ml	
1 MONTH -5 MONTHS	0.5 - 6.0	ulu/ml	
6 MONTHS- 18 YEARS	0.5 - 4.5	ulu/ml	
<u>ADULTS</u>	0.35 - 5.50	ulu/ml	

Note: TSH levels are subject to circadian variation, rising several hours before the onset of sleep, reaching peak levels between 11 pm to 6 am. Nadir concentrations are observed during the afternoon. Diurnal variation in TSH level approximates $\pm 50\%$, hence time of the day has influence on the measured serum TSH concentration.

URINE EXAMINATION TEST

PHYSICAL EXAMINATION

QUANTITY	15	ml.
COLOUR	PALE YELLOW	
TRANSPARENCY	CLEAR	
SPECIFIC GRAVITY	Q.N.S.	
PH	6.5	

CHEMICAL EXAMINATION

ALBUMIN	NIL
REDUCING SUGAR	NIL

MICROSCOPIC EXAMINATION

PUS CELLS	3-4	/HPF
RBC'S	NIL	/HPF

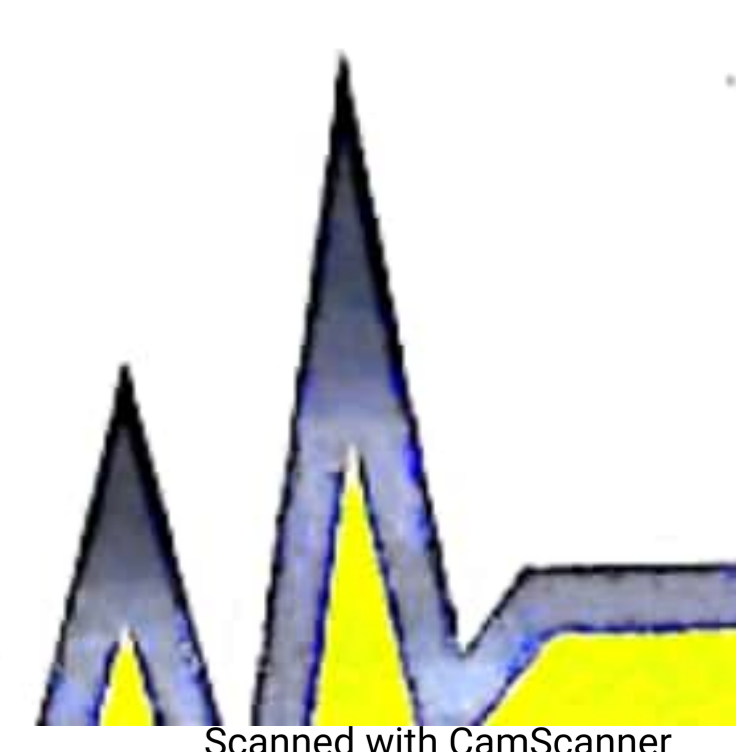



AN ISO 9001 : 2015 CERTIFIED HOSPITAL

Date 13/09/2021

Name Mrs. RACHNA

Ref. By R S GAUR GLOBAL HOSPITAL

Srl No. 2

Age 32 Yrs.

Patient Id 2109132

Sex F

Test Name	Value	Unit	Normal Value
CASTS	NIL		
CRYSTALS	NIL		
EPITHELIAL CELLS	2-3	/HPF	
BACTERIA	NIL		
OTHERS	NIL		

**** End Of Report ****

DR.SURENDER GAUR
MBBS
REG NO. 12954





RS Gaur
Global
Commitment

Multispeciality Hospital

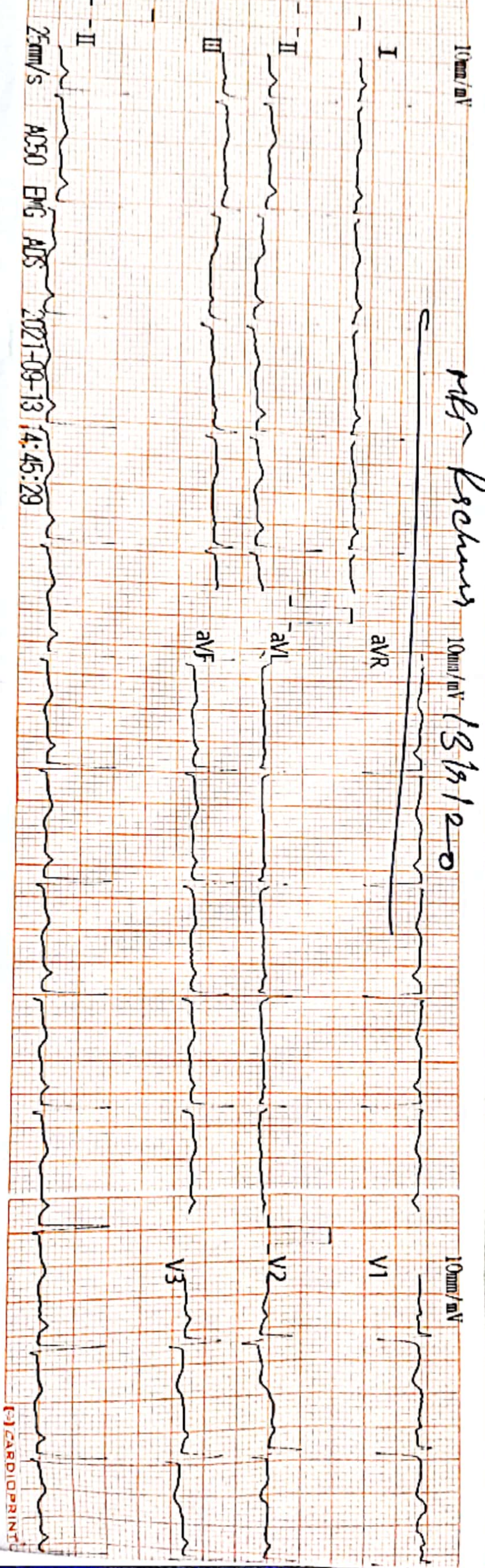

AN ISO 9001 : 2015 CERTIFIED HOSPITAL



Dr. SURENDER GAUR
 MBBS, PGDCC
 Reg. No. 12954
 R S Gaur Global Multispeciality Hospital
 Jh-124103

Near Civil Hospital, Jhajjar
 Mobile : 8059484562, 941



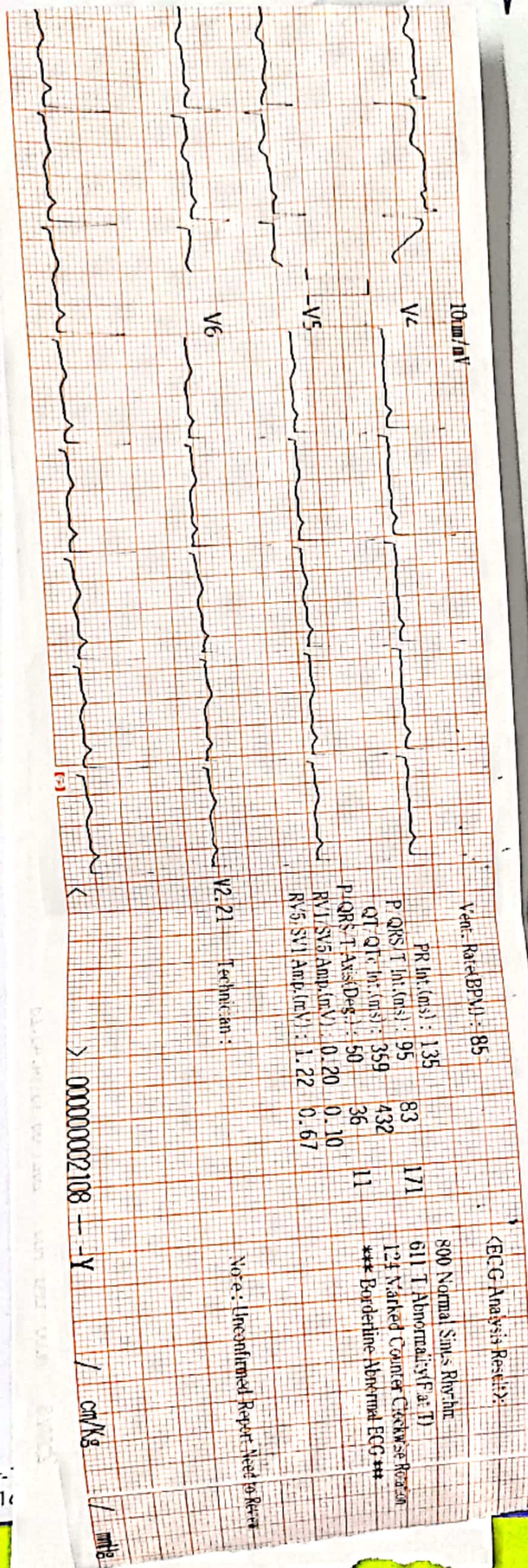

Note: Unconfirmed Report. Need to Retest

ECG Analysis Result:

- 800 Normal Sinus Rhythm
- 611 T Abnormality (F at T)
- 124 Marked Counter Clockwise Rotation
- *** Borderline Abnormal ECG ***

Dr. SURENDER GAUR
 MBBS, PGDCC
 Reg. No. 12954
 RS Gaur Global Multispeciality Hospital
 Ph-124103

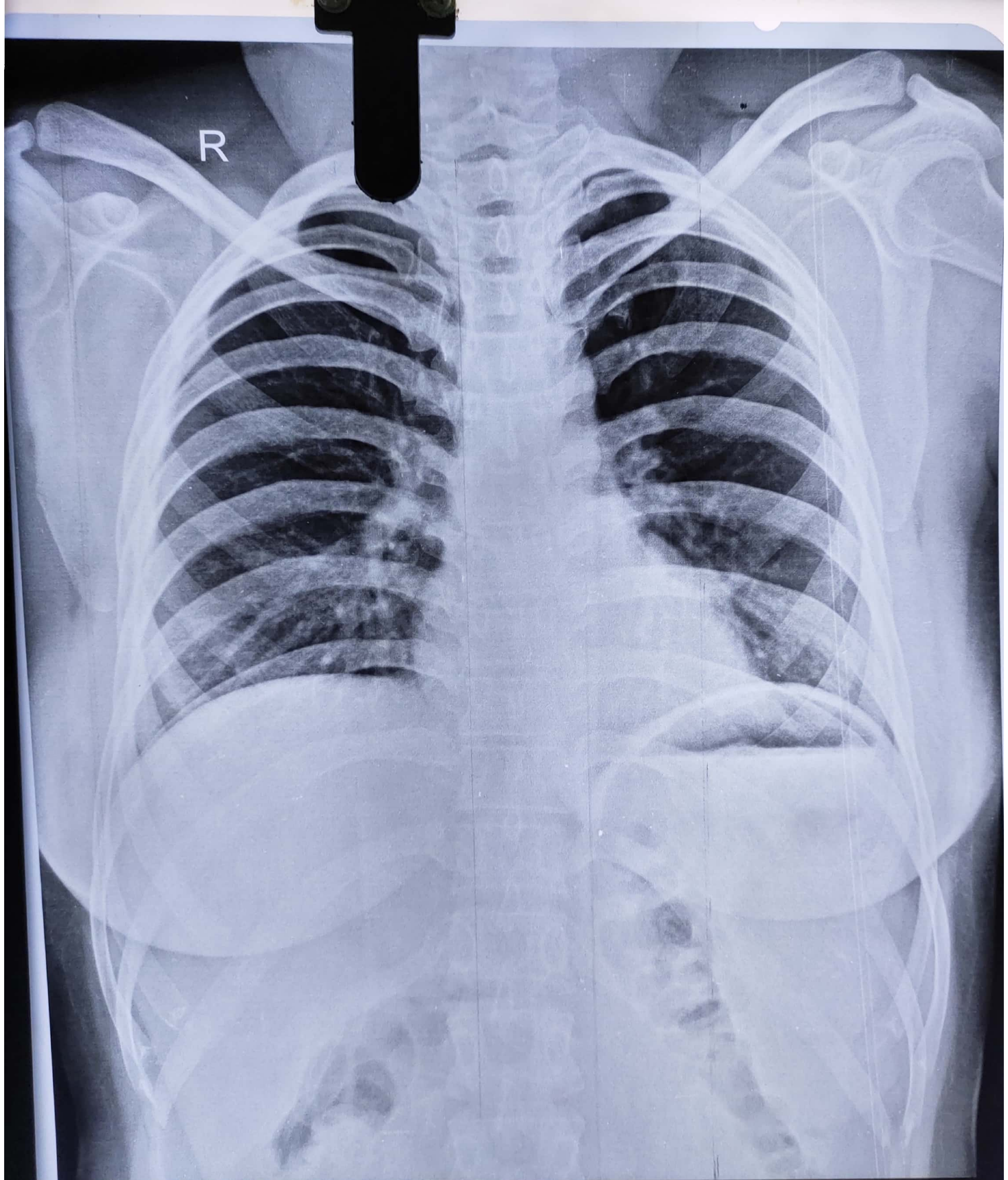

R

08769 RACHANA 32/Y F CHEST PA 13/09/2021
RS GAUR GLOBAL MULTISPECIALITY HOSPITAL, JHAJJAR