

Patient Name: POOJA SINGH

Date and Time: 16th May 22 12:43 PM

Patient ID: 2213601705

Age **30** **9** **4**  
 years months days

Gender **Female**

Heart Rate **57bpm**

**Patient Vitals**

BP: NA

Weight: NA

Height: NA

Pulse: NA

Spo2: NA

Resp: NA

Others: \_\_\_\_\_

**Measurements**

QSRD: 78ms

QT: 390ms

QTc: 379ms

PR: 134ms

P-R-T: -13° 20° 3°

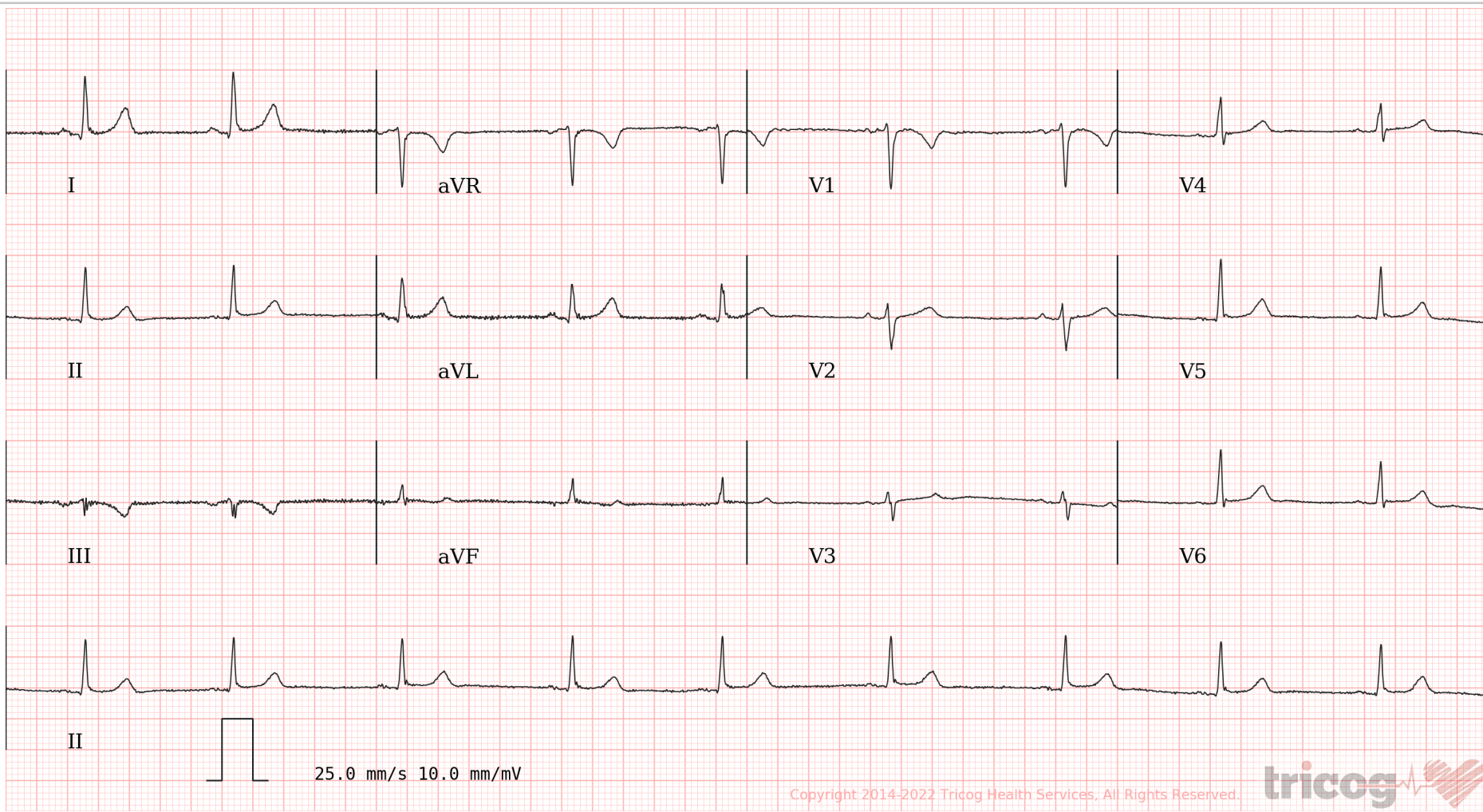

Copyright 2014-2022 Tricog Health Services, All Rights Reserved.



**ECG Within Normal Limits: Sinus Bradycardia. Please correlate clinically.**

REPORTED BY

**DR SHAILAJA PILLAI**  
 MBBS, MD Physican  
 MD Physican  
 49972