

Bobs9320

9485126528  
9278445240

To,

The Coordinator,  
Mediwheel (Arcofemi Healthcare Limited)  
Helpline number: 011- 41195959

Dear Sir / Madam,

**Sub: Annual Health Checkup for the employees of Bank of Baroda**

This is to inform you that the following spouse of our employee wishes to avail the facility of Cashless Annual Health Checkup provided by you in terms of our agreement.

PARTICULARS OF HEALTH CHECK UP BENEFICIARY	
NAME	AMITA SINGH
DATE OF BIRTH	01-03-1979
PROPOSED DATE OF HEALTH CHECKUP FOR EMPLOYEE SPOUSE	12-03-2022
BOOKING REFERENCE NO.	21M111735100013782S
<b>SPOUSE DETAILS</b>	
EMPLOYEE NAME	MR. SINGH ASHUTOSH KUMAR
EMPLOYEE EC NO.	111735
EMPLOYEE DESIGNATION	BRANCH OPERATIONS
EMPLOYEE PLACE OF WORK	BEDAROO
EMPLOYEE BIRTHDATE	24-04-1976

This letter of approval / recommendation is valid if submitted along with copy of the Bank of Baroda employee id card. This approval is valid from **06-03-2022** till **31-03-2022**. The list of medical tests to be conducted is provided in the annexure to this letter. Please note that the said health checkup is a **cashless facility** as per our tie up arrangement. We request you to attend to the health checkup requirement of our employee's spouse and accord your top priority and best resources in this regard. The EC Number and the booking reference number as given in the above table shall be mentioned in the invoice, invariably.

We solicit your co-operation in this regard.

Yours faithfully,

Sd/-

**Chief General Manager**  
**HRM Department**  
**Bank of Baroda**

(Note: This is a computer generated letter. No Signature required. For any clarification, please contact Mediwheel (Arcofemi Healthcare Limited))



भारत सरकार

Government of India



अंमिता सिंह

**AMITA SINGH**

पति : आशुतोष कुमार सिंह

Husband : ASHUTOSH KUMAR SINGH

जन्म तिथि/DOB: 01/03/1979

महिला / Female

**5051 7927 2461**

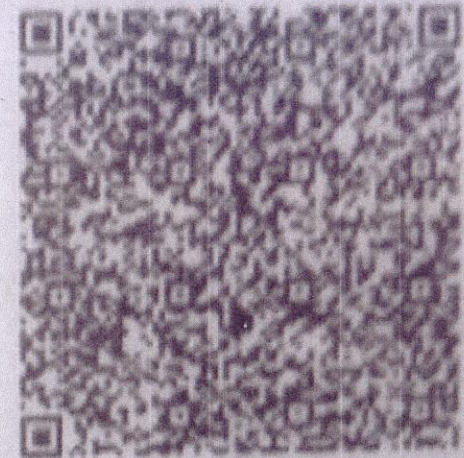

आधार - आम आदमी का अधिकार



Age / Gender: 41/Female  
Patient ID: CDCA0310352122  
Patient Name: Mrs. AMITA SINGH

Date and Time: 12th Mar 22 9:25 AM

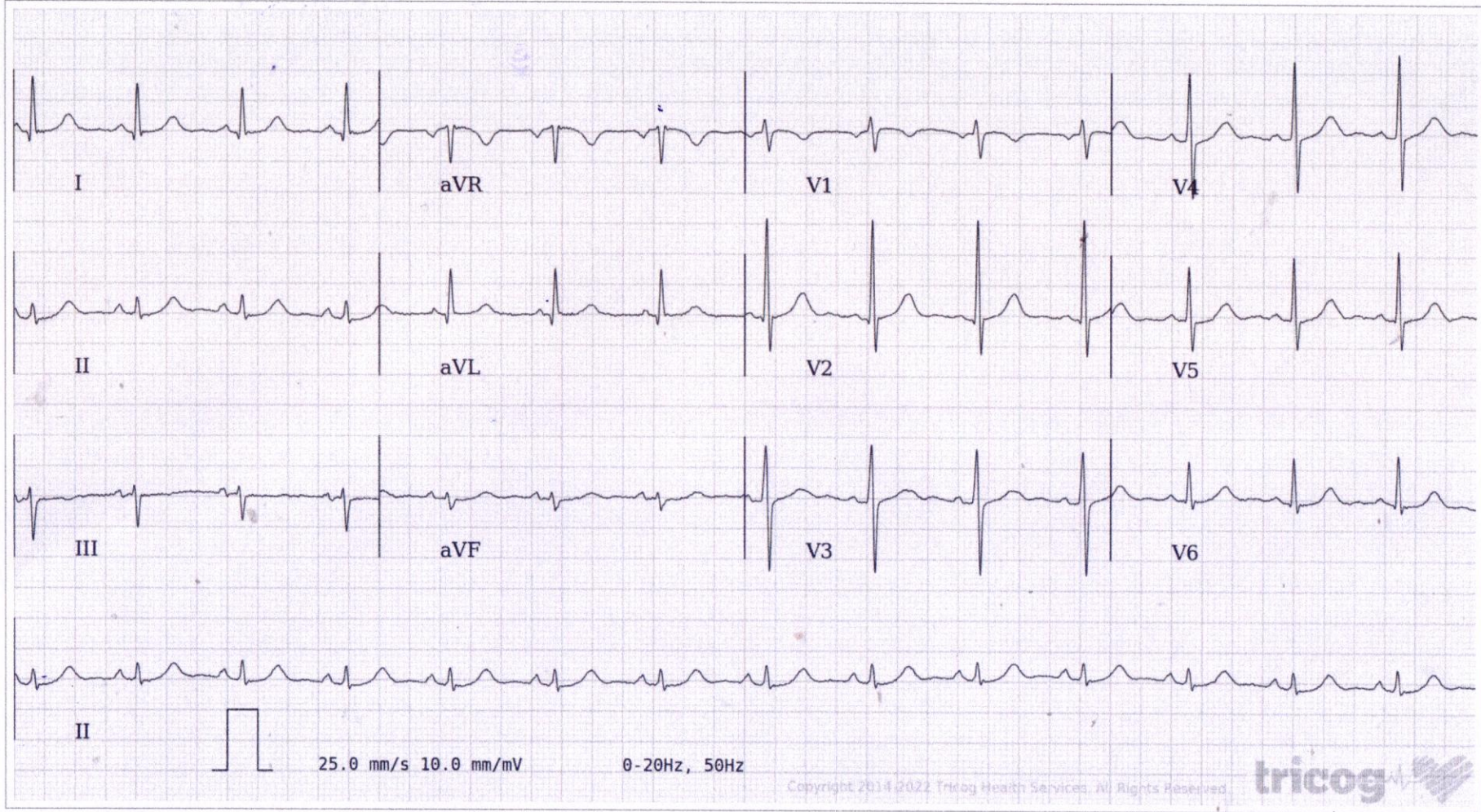

AR: 87bpm VR: 87bpm QRSD: 74ms QT: 374ms QTc: 450ms PRI: 128ms P-R-T: 39° -12° 29°

ECG Within Normal Limits: Sinus Rhythm, Normal Axis. Please correlate clinically.

AUTHORIZED BY

Dr. Charit  
MD, DM: Cardiology

63382

REPORTED BY

Dr Preethi Chandramouli

72169