



# Bangalore Diagnostics & Multi-Speciality Centre

Quality Assurance : EQAP from AIIMS & CMC- Vellore

Quality. Trust. Since 1982.

# 198, 12th Main, 3rd Block, (Above Namma MTR, Next to SBI), Rajajinagar, Bangalore- 560 010.  
Ph. : 080-23505407, 9448079978 e-mail : bangalore.d.s@gmail.com

**Name :** MRS. ATIBHA SINHA

**Reg. No :** C7312

**Age/Sex:** 31 Year(s) / Female

**Date :** 11/07/2022

**Ref. by :** DR. BANK OF BARODA

**Corporate:** NON CORPORATE

Test Name

Result

Reference Range

Page 1 of 4

## HAEMATOLOGY REPORT

### COMPLETE HAEMOGRAM

Haemoglobin 12.3 gms % Male : 13.0 - 18.0 gms %  
Female: 11.0 - 15.0 gms %  
Red Blood Cell Count 4.19 million/cumm Male : 4.5-6.5 millions/cumm  
Female : 3.7-5.5 million/cumr

Packed Cell Volume 36.8 % Females: 32 - 45 %  
Males: 39 - 54%  
Total Count 5,600 cells /cumm 4000-11000 cells /cumm

### Differential Count

Neutrophils 59.7 % 40 - 75%  
Lymphocytes 34.6 % 20 - 45%  
Monocytes 4.7 % 01 - 10%  
Eosinophils 1.0 % 01 - 06 %  
Basophils 0.0 % 00 to 01 %

### COMPLETE HAEMOGRAM

Platelet count 2,08,000 cells/cumm 150000-400000 cells/cumm  
Mean Corpuscular Volume 88 fL 78 - 98 fL  
Mean Corpuscular Heamoglobin 29.4 pg 27 - 32 pg  
Mean Corpuscular Haemoglobin Concentration 33.4 g/dl 31 - 36 g/dl  
ESR 04 mm/hour Male: 0 - 10 mm/ hour  
Female: 0 - 20 mm/hour

ABSOLUTE EOSINOPHIL COUNT 55 cells/cumm 40 - 440 cells/cumm

BLOOD GROUP(ABO) "AB"  
Rh Type (D) POSITIVE

## BIOCHEMISTRY REPORT

FASTING BLOOD SUGAR 85 mg/dl 70 to 100 mg/dl  
FASTING URINE SUGAR NIL

*Healthis*

NIL

Dr. MAHADEVA. K.C.  
M.D., (Path)  
KMC No: 17647



# Bangalore Diagnostics & Multi-Speciality Centre

Quality Assurance : EQAP from AIIMS & CMC- Vellore

Quality. Trust. Since 1982.

# 198, 12th Main, 3rd Block, (Above Namma MTR, Next to SBI), Rajajinagar, Bangalore- 560 010.  
Ph. : 080-23505407, 9448079978 e-mail : bangalore.d.s@gmail.com

**Name :** MRS. ATIBHA SINHA

**Reg. No :** C7312

**Age/Sex:** 31 Year(s) / Female

**Date :** 11/07/2022

**Ref. by :** DR. BANK OF BARODA

**Corporate:** NON CORPORATE

Test Name

Result

Reference Range

Page 2 of 4

## **BIOCHEMISTRY REPORT**

POST PRANDIAL BLOOD SUGAR 97 mg/dl 80 to 140 mg/dl

POST PRANDIAL URINE SUGAR NIL NIL

### **Glycosylated Haemoglobin (HbA1c)**

Glycosylated Haemoglobin (HbA1c) 5.1 %  
Normal : <5.7 %  
PRE DIABETES: 5.7-6.4 %  
DIABETES : 6.5 % or  
HIGHER  
(American Diabetes Association)

BLOOD UREA NITROGEN (BUN) 9.25 mg/dl 7-18 mg/dl

URIC ACID 6.31 mg/dl  
M: 3.5 -7.2 mg/dl  
F: 2.6 - 6.0 mg/dl

SERUM CREATININE 0.87 mg/dl  
Females 0.6 - 1.2 mg/dl  
Males 0.7 - 1.4 mg/dl

SERUM PHOSPHORUS 3.89 mg/dl 2.1 to 5.6 mg/dl

### **LIPID PROFILE**

TOTAL CHOLESTEROL 148.6 mg/dl up to 200 mg/dl

TRIGLYCERIDES 168.7 mg/dl <150 : Normal

HDL Cholesterol 44.3 mg/dl  
Male: >40 mg/dl  
Female: > 50 mg/dl

LDL Cholesterol 70.6 mg/dl <100 mg/dl

VLDL Cholesterol 33.7 mg/dl <40 mg/dl

CHOLESTEROL/HDL RATIO 3.4:1.0 up to 6.0 %

### **LIVER FUNCTION TESTS**

Total Bilirubin 0.61 mg/dl up to 1.2 mg/dl

Direct Bilirubin 0.14 mg/dl 0 to 0.3 mg/dl

Indirect Bilirubin 0.47 mg/dl up to 1.5 mg/dl

S.G.O.T. (AST) 25.2 U/L 0 - 46 U/L

S.G.P.T. (ALT) 14.7 U/L 0 - 49 U/L

*Teahillo*

Dr. MAHADEVA. K.C.  
M.D., (Path)  
KMG. No.: 17647



# Bangalore Diagnostics & Multi-Speciality Centre

Quality Assurance : EQAP from AIIMS & CMC- Vellore

Quality. Trust. Since 1982.

# 198, 12th Main, 3rd Block, (Above Namma MTR, Next to SBI), Rajajinagar, Bangalore- 560 010.  
Ph. : 080-23505407, 9448079978 e-mail : bangalore.d.s@gmail.com

**Name :** MRS. ATIBHA SINHA

**Reg. No :** C7312

**Age/Sex:** 31 Year(s) / Female

**Date :** 11/07/2022

**Ref. by :** DR. BANK OF BARODA

**Corporate:** NON CORPORATE

Test Name

Result

Reference Range

Page 3 of 4

## BIOCHEMISTRY REPORT

### **LIVER FUNCTION TESTS**

ALKALINE PHOSPHATASE	66.8 U/L	Men : 80-306 Women : 64-306 Children upto 15 Yrs : upto 644 Children upto 17 yrs : upto 483
Gamma Glutamyl Transpeptidase ( GGT )	15.8 IU/L	0 - 55 IU/L
Total Protein	7.3 gms/dl	6.6 - 8.3 gms/dl
Albumin	3.9 gms/dl	3.4 - 5.0 gms/dl
Globulin	3.4 gms/dl	2.3 - 3.5 gms/dl
A/G Ratio	1.1:1.0	1.2 : 1.0
UREA	19.8 mg/dl	10 to 45 mg/dl

## URINE EXAMINATION REPORT

### **PHYSICAL EXAMINATION**

COLOUR	LIGHT YELLOW
APPERANCE	CLEAR
REACTION	ACIDIC

### **BIOCHEMICAL EXAMINATION**

PROTEIN	NIL	
GLUCOSE	NIL	
BILE SALT	NIL	
BILE PIGMENT	NIL	
SPECIFIC GRAVITY	1.017	1.003 - 1.035

### **MICROSCOPIC EXAMINATION**

PUS CELLS	1-2/HPF
EP CELLS	OCCASIONAL
MACROPHAGES	NIL
R.B.C.s	ABSENT
CASTS	NIL

**Dr. MAHADEVA. K.C.**  
M.D., (Path)  
KMC No: 17647



**Name :** MRS. ATIBHA SINHA  
**Age/Sex:** 31 Year(s) / Female  
**Ref. by :** DR. BANK OF BARODA

**Date :** 11/07/2022  
**Reg. No :** C7312  
**Corporate:** 0

Page 1 of 1

## HAEMATOLOGY REPORT

### **Peripheral Smear (P/S)**

R B C's are normocytic and normochromic with mild anisopoikilocytosis.

W B C's are normal in number, morphology and distribution.

PLATELETS are adequate in number.

Parasites/Abnormal cells are none evident.

IMPRESSION :: NORMOCYTIC NORMOCHROMIC BLOOD PICTURE.

----- End of Report -----

**Biochemist**

**Microbiologist**

  
**Pathologist**  
Dr. MAHADEVA. K.C.  
M.D., (Path)  
KMC. No.: 17647



# Bangalore Diagnostics & Multi-Speciality Centre

PROCESSED AT

Thyrocare,

SCA-Quality Assurance

HRBR-2nd Block,

Hennur, Bengaluru-560043

Quality Assurance : EQAP from AIIMS & CMC- Vellore

Quality. Trust. Since 1982.

# 198, 12th Main, 3rd Block, (Above Namma MTR, Next to SBI), Rajajinagar, Bangalore- 560 010.

Ph. : 080-23505407, 9448079978 e-mail : bangalore.d.s@gmail.com

**NAME** : ATIBHA SINHA (31Y/F)  
**REF. BY** : BDL  
**TEST ASKED** : T3-T4-TSH

**SAMPLE COLLECTED AT :**

(5600101744),BANGLORE DIAGNOSTIC AND  
MULTISPECIALITY CENTRE,198 3RD BLOCK 12TH  
MAIN : RAJAJINAGAR BANGLORE,560010

TEST NAME	TECHNOLOGY	VALUE	UNITS	REFERENCE RANGE
TOTAL TRIIODOTHYRONINE (T3)	C.L.I.A	110	ng/dl	60-200
TOTAL THYROXINE (T4)	C.L.I.A	10.6	µg/dl	4.5-12
THYROID STIMULATING HORMONE (TSH)	C.L.I.A	3.73	µIU/ml	0.3-5.5

**Comments :** SUGGESTING THYRONORMALCY

**Please correlate with clinical conditions.**

**Method :**

T3 - Competitive Chemi Luminescent Immuno Assay

T4 - Competitive Chemi Luminescent Immuno Assay

TSH - SANDWICH CHEMI LUMINESCENT IMMUNO ASSAY

Pregnancy reference ranges for TSH

1st Trimester : 0.10 - 2.50

2nd Trimester : 0.20 - 3.00

3rd Trimester : 0.30 - 3.00

Reference:

Guidelines of American Thyroid Association for the Diagnosis and Management of Thyroid Disease During Pregnancy and Postpartum, Thyroid, 2011, 21; 1-46

-- End of report --

**Sample Collected on (SCT)** : 11 Jul 2022 10:00

**Sample Received on (SRT)** : 11 Jul 2022 14:18

**Report Released on (RRT)** : 11 Jul 2022 16:58

**Sample Type** : SERUM

**Labcode** : 1107084274/BAN03

**Barcode** : Z2548330

Dr Syeda Sumaiya MD(Path) Dr Ajeet Prajapati MD(Path)

Page : 1 of 1



**Abdomen And Pelvic Ultrasound Scan Report**

**Name : Mrs.Atibha Sinha**

**Date: 11/07/2022**

**Ref By : Bank Of Barod**

**Age/ Gender: 31Years/Female**

**Liver** : Normal in size, shape and echotexture. No focal lesion seen.

No intrahepatic biliary dilatation seen. PV & CBD is normal

**Gall Bladder**: GB is normal. Normal in wall thickness. No abnormal intraluminal echoes.

**Pancreas** : Normal in size and echo texture. No focal lesion, Pancreatic duct appears normal.

**Spleen** : Normal in size, shape and echo texture

**Kidneys** : Both kidney's are normal in size, shape and position.

No calculi / hydronephrosis seen. Corticomedullary differentiation is good.

**Right Kidney** : 111 x 16 mm

**Left kidney** : 108 x 18 mm

**Urinary Bladder**: Normal in contour and wall thickness with clear contents.

Post void = Nil.

**Uterus** : Anteverted, Measures 60 x 23 x 40 mm, normal in size, shape and

echotexture. Endometrial thickness = 5 mm. POD is empty.

**Ovaries** : Both ovaries are visualized in adnexa, appears normal.

**IMPRESSION:**

- NO SONOLOGIC ABNORMALITY IS EVIDENT.

  
**Dr. Consultant Sonologist**





**BANGALORE DIAGNOSTICS &  
MULTI-SPECIALITY CENTRE**  
# 198, 12th Main, 3rd Block  
Rajajinagar, Bangalore-560 010



# Bangalore Diagnostics & Multi-Speciality Centre

Quality Assurance : EQAP from AIIMS & CMC- Vellore

Quality, Trust. Since 1982.

# 198, 12th Main, 3rd Block, (Above Namma MTR, Next to SBI), Rajajinagar, Bangalore- 560 010.  
Ph. : 080-23505407, 9448079978 e-mail : bangalore.d.s@gmail.com

Patient Name	MRS. ATIBHA SINHA	Patient Id	X-RAY-55
Age/DOB	31/	Gender	F
Ref.Doctor	BANK OF BARODA	Date	11/07/2022

## X-RAY CHEST PA VIEW

### OBSERVATION:

Both hila are normal.

Cardiophrenic and costophrenic angles are normal.

The trachea is central.

The mediastinal and cardiac silhouette are normal.

Cardiothoracic ratio is normal.

Bones of the thoracic cage are normal.

Soft tissues of the chest wall are normal.

### IMPRESSION:

#### NORMAL STUDY

Dr. Vijay Kumar  
MBBS, MDRD  
Consultant Radiologist

**BANGALORE DIAGNOSTICS &  
MULTI-SPECIALITY CENTRE**  
# 198, 12th Main, 3rd Block  
Rajajinagar, Bangalore-560 010



R

0

B

0

B

B-55 MRS ATIBHA SINDU 31 F 11.07.2022 10:43:50  
BANGALORE DIAGNOSTIC SERVICE RAJAJINAGARA BANGALORE-560010









# 12 Lead + Comparison

BANGALORE DIAGNOSTIC SERVICES

65986564/MRS ATIBHA SINGH  
 31 Yrs/Female  
 0 Kg/0 Cms  
 Date: 11-Jul-2022 02:22:56 PM

HR: 123 bpm  
 METS: 1.0  
 Bp: 122/82

MPHR: 65% of 189  
 Speed: 1.1 mph  
 Grade: 0.0%

Raw ECG  
 BRUCE  
 (1.0-100)Hz

Ex Time 01:05  
 BLC: On  
 Notch: On

Supine  
 10.0 mm/mV  
 25 mm/Sec.

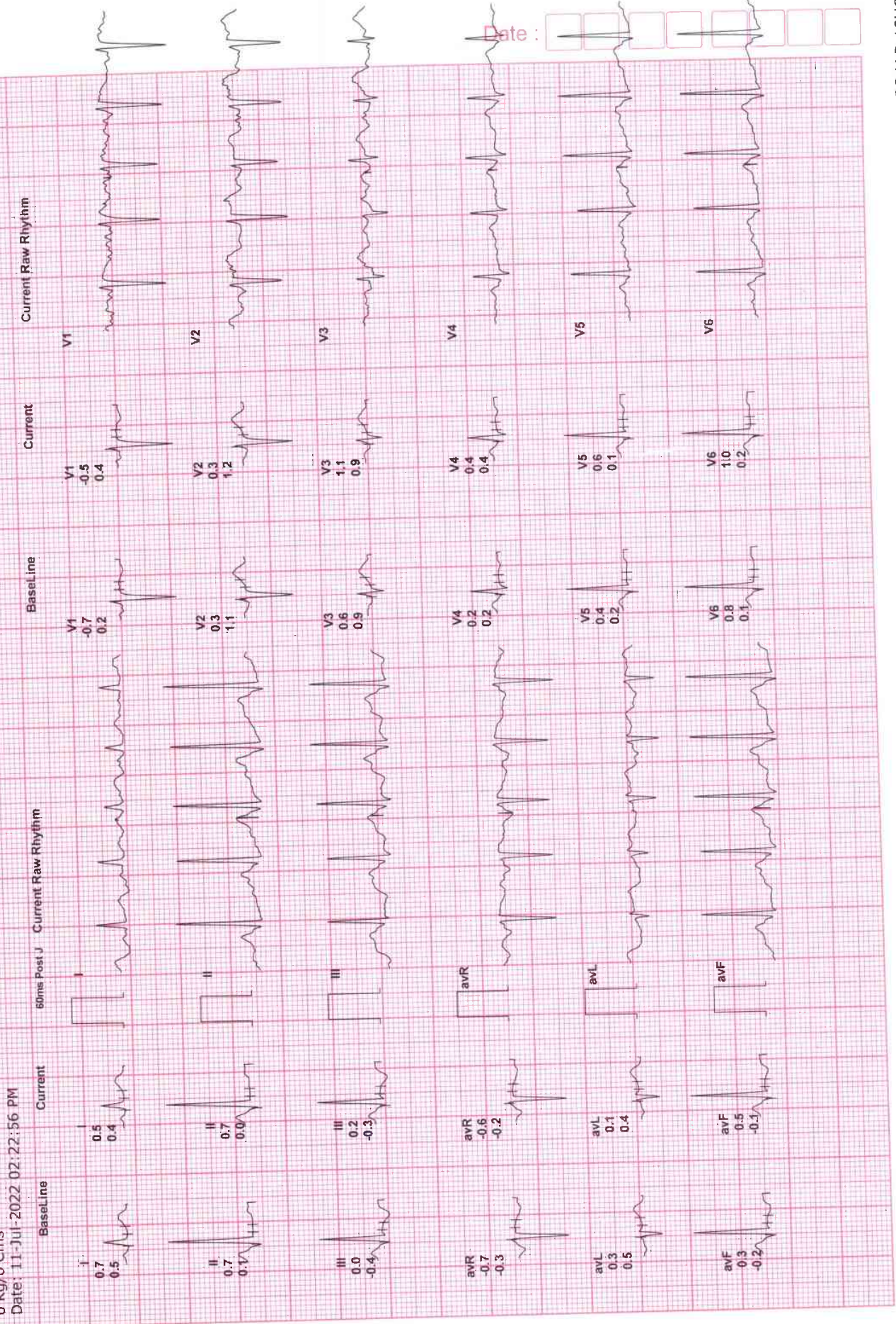

DR V B ASHOK

Print Date: 11-Jul-2022

http://www.rmsindia.com © RMS StressTest (VEGA201\_v6.0.2)





65986564/MRS ATIBHA SINGH  
 31 Yrs/Female  
 0 Kg/0 Cms  
 Date: 11-Jul-2022 02:22:56 PM

HR: 123 bpm  
 METS: 1.0  
 BP: 122/82

MpHR: 65% of 189  
 Speed: 1.1 mph  
 Grade: 0.0%

Ex Time 01:07  
 BLC: On  
 Notch: On

Standing  
 10.0 mm/mV  
 25 mm/Sec.







# 12 Lead + Comparison

BANGALORE DIAGNOSTIC SERVICES

Ex Time 01:09  
BLC :On  
Notch :On

MPHR: 66% of 189  
Speed: 1.1 mph  
Grade: 0.0%

HR: 126 bpm  
METS: 1.0  
BP: 122/82

Raw ECG  
BRUCE  
(1.0-100)Hz

Current Raw Rhythm

659865654/MRS ATIBHA SINGH  
31 Yrs/Female  
0 Kg/0 Cms  
Date: 11-Jul-2022 02:22:56 PM



DR V B ASHOK

Print Date: 11-Jul-2022

http://www.rmsindia.com © RMS StressTest (VEGA201\_v6.0.2)





# 12 Lead + Comparison

BANGALORE DIAGNOSTIC SERVICES

**BRUCE: Stage 1 (5:00)**  
10.0 mm/mv  
25 mm/Sec.

Ex Time 03:00  
BLC : On  
Notch : On

Raw ECG  
BRUCE  
(1.0-100)Hz

MHR: 87% of 189  
Speed: 1.7 mph  
Grade: 10.0%

HR: 165 bpm  
METS: 4.7  
BP: 125/85

659865654/MRS ATIBHA SINGH  
31 Yrs/Female  
60 Kg/0 Cms  
Date: 11 Jul-2022 02:22:56 PM

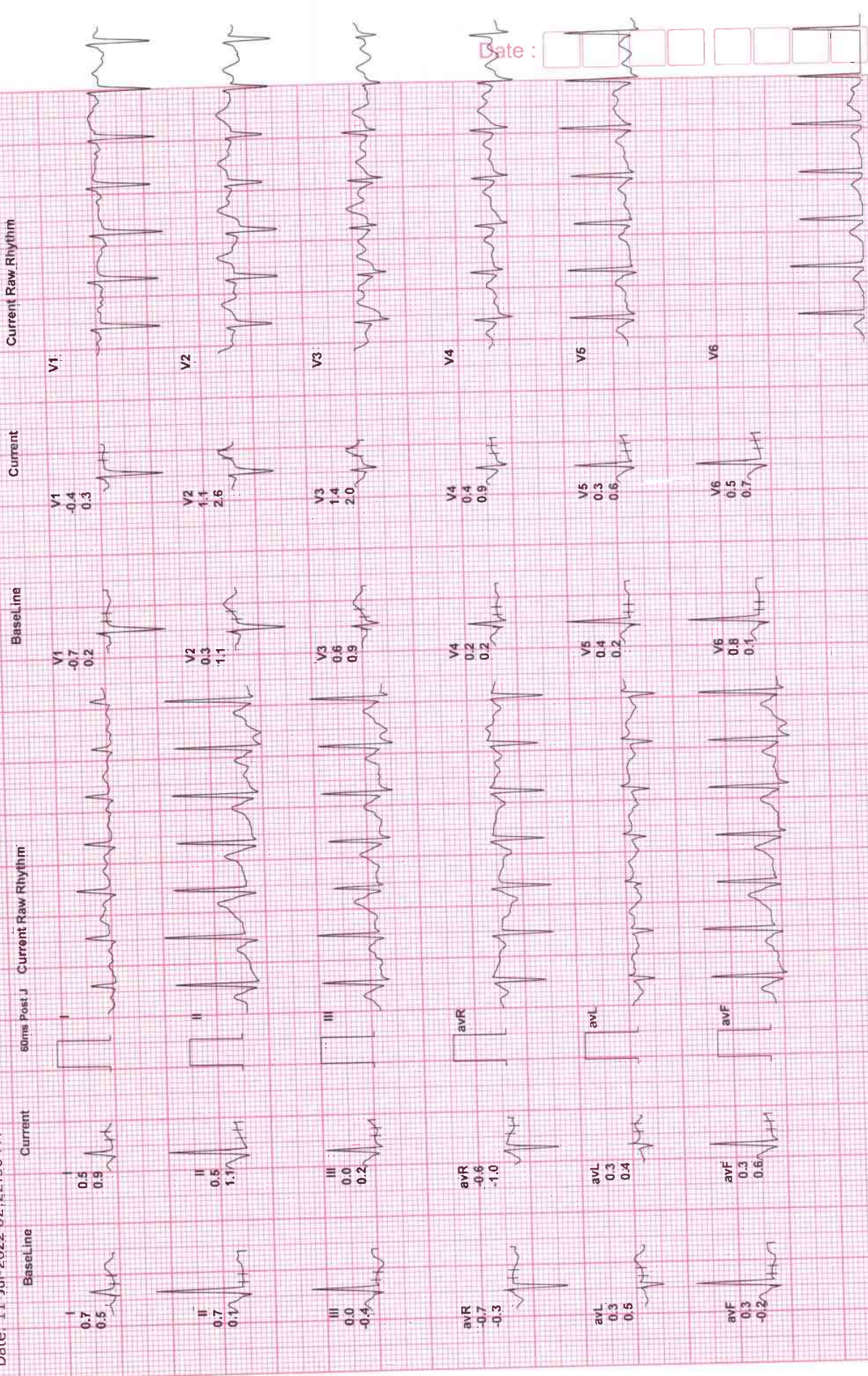

Date:

DR V B ASHOK

Print Date: 11-Jul-2022

http://www.rmsindia.com © RMS StressTest (VEGA201\_v6.0.2)





BRUCE: Stage 2 (5:00)

Ex Time 06:00

Raw ECG

MPHR: 104% of 189

HR: 198 bpm

659865654/MRS ATIBHA SINGH

31 Yrs/Female

0 Kg/0 Cms

METS: 7.1

Speed: 2.5 mph

BRUCE (1.0-100)Hz

BLC: On

10.0 mm/mV

Date: 11-Jul-2022 02:22:56 PM

BP: 127/87

Grade: 12.0%

Notch: On

Current Raw Rhythm



Date:





# 12 Lead + Comparison

BANGALORE DIAGNOSTIC SERVICES

BRUCE: Stage 3 (5-00)  
10.0 mm/mV  
25 mm/Sec.

Ex Time 09:00  
BLC: On  
Notch: On

Raw ECG  
BRUCE  
(1.0 100)Hz

MPHR: 116% of 189  
Speed: 3.4 mph  
Grade: 14.0%

HR: 220 bpm  
METS: 10.2  
BP: 130/90

65986654/MRS ATIBHA SINGH  
31 Yrs/Female  
0 Kg/0 Grms  
Date: 11-Jul-2022 02:22:56 PM



DR V B ASHOK

Print Date: 11-Jul-2022

http://www.rmsindia.com © RMS StressTest (VEGA201\_v6.0.2)





659865654/MRS ATIBHA SINGH  
 31 Yrs/Female  
 0 Kg/0 Gms  
 Date: 11-Jul-2022 02:22:56 PM

HR: 220 bpm  
 METS: 10.2  
 BP: 130/90

MPHR: 116% of 189  
 Speed: 3.4 mph  
 Grade: 14.0%

Raw ECG  
 BRUCE  
 (1.0-100)Hz

Ex Time 09:00  
 BLC On  
 Notch On

BRUCE: Peak  
 10.0 mm/mV  
 25 mm/Sec.



Date:





659865654/MRS ATIBHA SINGH  
 31 Yrs/Female  
 0 Kg/0 Cms  
 Date: 11-Jul-2022 02:22:56 PM

HR: 176 bpm  
 METS: 4.3  
 BP: 132/92

MPHR: 93% of 189  
 Speed: 0.0 mph  
 Grade: 0.0%

Raw ECG  
 BRUCE  
 (1.0-100)Hz

Ex Time 09:01  
 BLC: On  
 Notch: On

Recovery (1.00)  
 10.0 mm/mV  
 25 mm/Sec.

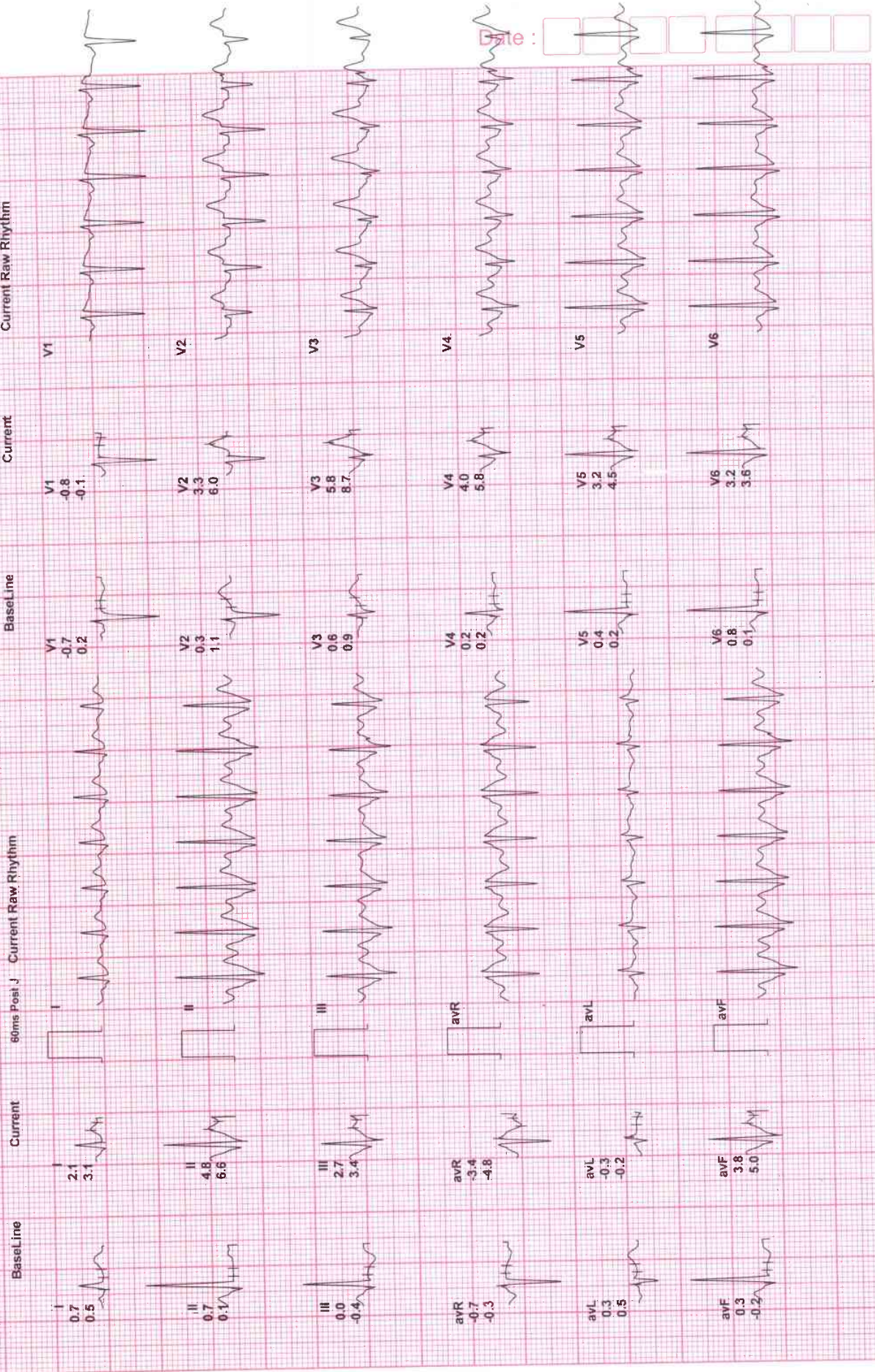





659865654/MRS ATIBHA SINGH  
 31 Yrs/Female  
 0 Kg/0 Cms  
 Date: 11-Jul-2022 02:22:56 PM

HR: 144 bpm  
 METS: 1.0  
 BP: 128/88

MPHR: 76% of 189  
 Speed: 0.0 mph  
 Grade: 0.0%

Raw ECG  
 BRUCE  
 (1.0-100)Hz

Ex Time 09:01  
 BLC: On  
 Notch: On

Recovery(300)  
 10.0: mm/mv  
 25 mm/Sec.







659865654/MRS ATIBHA SINGH  
 31-Yrs/Female  
 0 Kg/0 Cms  
 Date: 11-Jul-2022 02:22:56 PM

HR: 134 bpm  
 METS: 1.0  
 BP: 125/85

MPHR: 70% of 189  
 Speed: 0.0 mph  
 Grade: 0.0%

Raw ECG  
 BRUCE  
 (1.0-100)Hz

Ex Time 09:01  
 BLC: On  
 Notch: On

Recovery (5.00)  
 10.0 mm/mV  
 25 mm/Sec.







# Bangalore Diagnostics & Multi-Speciality Centre

Quality Assurance : EQAP from AIIMS & CMC- Vellore

Quality. Trust. Since 1982.

# 198, 12th Main, 3rd Block, (Above Namma MTR, Next to SBI), Rajajinagar, Bangalore- 560 010.

Ph. : 080-23505407, 9448079978 e-mail : bangalore.d.s@gmail.com

## ELECTROCARDIOGRAM

NAME/AGE : mes. Atibha Sinha

Lab No.: Bank of Baroda DATE: 11/07/22

Clinical Summary : K/C/O Hypertension/Diabetes Mellitus/IHD/LIPID/\_\_\_\_\_

## ECG FINDINGS

Standardization	<u>low</u>	Rate	<u>66b</u>
Rhythm	<u>sin</u>	Axis	<u>~</u>
P Wave	<u>~</u>	PR Interval	<u>normal</u>
Q Wave	<u>~</u>	QRS Voltage	<u>80/100/20</u>
QRS Duration	<u>normal</u>	ST Segment	<u>ST elevated</u>
QT interval	<u>normal</u>		
U Wave		T Wave	<u>~</u>
Recommendations			

normal  
Alf

**BANGALORE DIAGNOSTICS & MULTI-SPECIALITY CENTRE**  
# 198, 12th Main, 3rd Block  
Rajajinagar, Bangalore-560 010

Dr. \_\_\_\_\_

**Dr. ASHOK**  
MD (Internal Medicine)

Reg No 13444

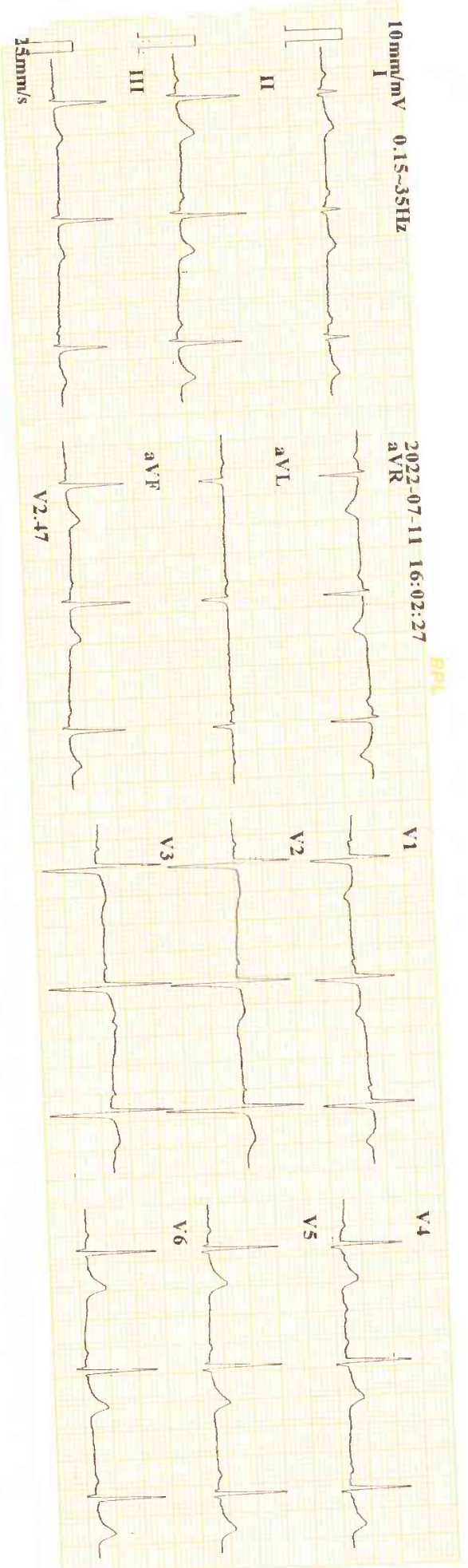

ID : 250711-1602  
 Name : Heather Gardner  
 Age : 31 yr  
 Sex : Female  
 BP :  
 Height : cm  
 Weight : kg  
 HR : 66 bpm  
 P Dur : 90 ms  
 PR int : 143 ms  
 QRS Dur : 82 ms  
 QT/QTc int : 360/378 ms  
 P/QRS/T axis : 24/81/47 °  
 RV5/SV1 amp : 1.229/0.771 mV  
 RV6/SV2 amp : 2.000 mV  
 RV6/SV2 amp : 1.241/1.257 mV

Minnesota Code:  
 1-3-1(I)  
 9-4-1(V3)

Diagnosis Information:  
 800: Sinus Rhythm  
 \*\*\*Normal ECG\*\*\*

Report Confirmed by: