



भारत सरकार  
Government of India



जगदीश परिहार  
Jagdish Parihar  
जन्म तिथि/DOB: 15/02/1988  
पुरुष/ MALE

9601 9110 9648

VID : 9116 6205 5867 2947

मेरा आधार, मेरी पहचान

*Handwritten signature*

**Dr. N. P. MATHUR**  
M. B., B.S., F.I.C.A.  
RMC-11238  
Lok Sewa Hospita. & M. R.C  
JODHPUR-09

*Handwritten signature*



भारतीय विशिष्ट पहचान प्राधिकरण  
Unique Identification Authority of India



पता:  
S/O: भगवान राम, 998, राम सागर कृषि फार्म, तिवाड़ी,  
जोधपुर,  
राजस्थान - 342306

**Address:**  
S/O: Bhagwan Ram, 998, Ram Sagar Krishi  
Farm, Tiwari, Jodhpur,  
Rajasthan - 342306



9601 9110 9648

VID : 9116 6205 5867 2947

1047

help@uidai.gov.in

www.uidai.gov.in



# LOK SEWA HOSPITAL & MEDICAL RESEARCH CENTRE

Sector-B, Kamla Nehru Nagar-1, Jodhpur-342008  
Tel. : 0291-2752601, Fax : 2752603  
E-mail : hospitalloksewa@gmail.com

Pt Name : Jagdish Parihar  
Ref By. : Dr. N.P.Mathur  
Serial No : 35606

Age : 35 Yrs.  
Sex : Male  
Date : 23/09/2023

## HAEMOGRAM COMPLETE

TEST	RESULT	NORMAL VALUE
W.B.C (WHITE BLOOD CELL COUNT)	6,100	4000 - 11000 /CUMM
<b>DLC (DIFFERENTIAL LEUCOCYTE COUNT)</b>		
NEUTROPHILS	56	40 -70 %
LYMPHOCYTES	37	20 - 40 %
EOSINOPHILS	03	00 - 06 %
MONOCYTES	04	00 - 10 %
BASOPHILS	00	1 %
HB (HEMOGLOBIN)	16.2	12-18 GM%
PLATELET COUNT	295000	1.5 - 4.5 LACS/CUMM
R.B.C (RED BLOOD CELL COUNT)	5.90	3.5-5.5 MILL./CUMM
H.C.T. (HEMATOCRIT)	49.5	34-48 %
M.C.V(MEAN CORPUSCULAR VOLUME)	83.90	80 - 100fl
MCH (MEAN CORPUSCULAR HEMOGLOBIN)	27.46	27 - 32pg
MCHC (MEAN CORP.Hb CONCENTRATION)	32.73	32-36g/dl
ERYTHROCYTE SEDIMENTATION RATE	05	02-20 MM FALL 1ST HOUR.

THANKS FOR REFERING CASE.

[ TECHNICIAN ]

  
DR. S. K. LODHA MD. [Patho.]  
[ PATHOLOGIST ]



# LOK SEWA HOSPITAL & MEDICAL RESEARCH CENTRE

Sector-B, Kamla Nehru Nagar-1, Jodhpur-342008  
Tel. : 0291-2752601, Fax : 2752603  
E-mail : hospitalloksewa@gmail.com

Pt Name : Jagdish Parihar  
Ref By. : Dr. N.P.Mathur  
Serial No : 35606

Age : 35 Yrs.  
Sex : Male  
Date : 23/09/2023

## BIO - CHEMISTRY EXAMINATION REPORT

Test	Result	Normal Value
BLOOD SUGAR - (F)	: 82.0	70-110 mg/dl
BLOOD SUGAR - (PP)	: 136.0	< 140 mg/dl
BLOOD UREA (BUN)	: 26.0	6-24 mg/dl
S.CREATININE	: 0.89	0.6-1.60 mg/dl
S.URIC ACID	: 4.7	3.5-7.2 mg/dl
S.CHOLESTEROL	: 172.0	130-250 mg/dl
S.TRIGLYCERIDES.	: 122.0	60-170 mg.dl
S.HDL CHOLESTEROL [ DIRECT ]	: 42.0	35-65 mg/dl
S.LDL CHOLESTEROL [ DIRECT ]	: 106.0	65-160 mg/dl
S.VLDL CHOLESTEROL	: 24.00	up to 35 mg/dl
CHOLESTEROL\HDL RATIO	: 4.10 :1	LESS THEN 4.5
LDL/HDL RATIO	: 2.52 :1	1.5 - 3.5
S.BILIRUBIN TOTAL	: 0.78	0-1.2 mg/dl
S.BILIRUBIN DIRECT	: 0.36	0-0.4 mg/dl
S.BILIRUBIN INDIRECT	: 0.42	0-0.9 mg/dl
S.GOT	: 23.0	0-40 U/L
S.GPT	: 26.0	0-40 U/L
S.ALKALINE PHOSPHATASE	: 108.0	65-306 (adult) 37 c IU/L
S.TOTAL PROTEIN	: 7.2	6-8 gm/dl
S.ALBUMIN	: 4.6	3.7-5.3 gm/dl
S.GLOBULIN	: 2.60	2.5-3.5 gm/dl
S.A/G RATIO	: 1.77 :1	1-2.3

## LIVER FUNCTION TEST

S.G.G.T 38.0 4 - 54 IU/L

THANKS FOR REFERING CASE.

[ TECHNICIAN ]

DR. S. K. LODHA MD. [Patho.]

[ PATHOLOGIST ]





# LOK SEWA HOSPITAL & MEDICAL RESEARCH CENTRE

Sector-B, Kamla Nehru Nagar-1, Jodhpur-342008  
Tel. : 0291-2752601, Fax : 2752603  
E-mail : hospitalloksewa@gmail.com

Pt Name : Jagdish Parihar  
Ref By. : Dr. N.P.Mathur  
Serial No : 35606

Age : 35 Yrs.  
Sex : Male  
Date : 23/09/2023

## BUN / CREATININE RATIO

TEST	RESULT	NORMAL VALUE
Bun / Creatinine Ratio	25.8	12 - 28 mg/dl

THANKS FOR REFERING CASE.

[ TECHNICIAN ]

  
DR. S. K. LODHA MD. [Patho.]  
[ PATHOLOGIST ]



# LOK SEWA HOSPITAL & MEDICAL RESEARCH CENTRE

Sector-B, Kamla Nehru Nagar-1, Jodhpur-342008

Tel. : 0291-2752601, Fax : 2752603

E-mail : hospitaloksewa@gmail.com

Pt Name : Jagdish Parihar  
Ref By. : Dr. N.P.Mathur  
Serial No : 35606

Age : 35 Yrs.  
Sex : Male  
Date : 23/09/2023

## HbA1C EXAMINATION REPORT

TEST	RESULT
HbA1C	5.8 %
eAG	000.0 mg/dl

### NORMAL REFERENCE VALUE

NORMAL	:- 4.8 %	- 5.9 %
PREDIABETIC	:- 6.0 %	- 6.4 %
GOOD CONTROL	:- 6.5 %	- 7.2 %
FAIR CONTROL	:- 7.3 %	- 7.8 %
POOR CONTROL	:- > 7.9 %	

THANKS FOR REFERING CASE.

[ TECHNICIAN ]

  
DR. S. K. LODHA MD. [Patho.]  
[ PATHOLOGIST ]



# LOK SEWA HOSPITAL & MEDICAL RESEARCH CENTRE

Sector-B, Kamla Nehru Nagar-1, Jodhpur-342008

Tel. : 0291-2752601, Fax : 2752603

E-mail : hospitalloksewa@gmail.com

Pt Name : Jagdish Parihar  
Ref By. : Dr. N.P.Mathur  
Serial No : 35606

Age : 35 Yrs.  
Sex : Male  
Date : 23/09/2023

## THYROID Function Test

### Methodology & Other Information

Method : Chemiluminescence  
Type of Specimen : Serum

Investigation	Result	Biological Reference
T3	1.92 ng/ml	0.5-2.0 ng/ml
T4	6.87 ug/dl	4.4-11.5 ug/dl
TSH	2.60 uIU/ml	0.35 - 5.50 uIU/ml

### Biological reference range:

Children:	Pregnancy
1-2 days 3.20-34.6 uIU/ml	1 <sup>st</sup> Trimester : 0.30 -- 4.50
3-4 days 0.70-15.4 uIU/ml	2 <sup>nd</sup> Trimester : 0.50 -- 4.60
15 days-5month 1.70-9.10 uIU/ml	3 <sup>rd</sup> Trimester : 0.80 -- 5.20
5 months-20 years 0.70-6.40 uIU/ml	

### Clinical Information:

Primary malfunction of the thyroid gland may result in excessive(hyper)or low (hypo) release of T3 or T4 . In additional, as TSH directly affect thyroid function, malfunction of the pituitary or the hypothalamus influences the thyroid gland activity . Disease in any portion of the thyroid-pituitary-hypothalamus system may influence thelevel of T3 or T4 in the blood.In Primary hypothyroidism , TSH levels are significantly elevated, while in secondary and tertiary Hypothyroidism , TSH levels may be low. In addition, In Euthyroid sick Syndrom, Multiple alterations in serum thyroid function test findings have been recognized.

THANKS FOR REFERING CASE.

[ TECHNICIAN ]

  
DR. S. K. LODHA MD. [Patho.]  
[ PATHOLOGIST ]





# LOK SEWA HOSPITAL & MEDICAL RESEARCH CENTRE

Sector-B, Kamla Nehru Nagar-1, Jodhpur-342008  
Tel. : 0291-2752601, Fax : 2752603  
E-mail : hospitaloksewa@gmail.com

Pt Name : Jagdish Parihar  
Ref By. : Dr. N.P.Mathur  
Serial No : 35606

Age : 35 Yrs.  
Sex : Male  
Date : 23/09/2023

## HAEMATOLOGY EXAMINATION REPORT

BLOOD GROUP (ABO) "AB"  
(RH) POSITIVE

THANKS FOR REFERING CASE.

[ TECHNICIAN ]

  
DR. S. K. LODHA MD. [Patho.]  
[ PATHOLOGIST ]



# LOK SEWA HOSPITAL & MEDICAL RESEARCH CENTRE

Sector-B, Kamla Nehru Nagar-1, Jodhpur-342008  
Tel. : 0291-2752601, Fax : 2752603  
E-mail : hospitalloksewa@gmail.com

Pt Name : Jagdish Parihar  
Ref By. : Dr. N.P.Mathur  
Serial No : 35606

Age : 35 Yrs.  
Sex : Male  
Date : 23/09/2023

## URINE EXAMINATION REPORT

Test	Result(s)
<b>PHYSICAL</b>	
COLOUR	PALE
APPEARANCE	CLEAR
<b>CHEMICAL</b>	
REACTION pH	5.0
SPECIFIC GRAVITY	1.010
ALBUMIN	NIL
SUGAR - (F)	NIL
<b>MICROSCOPIC</b>	
PUS CELLS	0-1 /HPF
RED BLOOD CELLS	NIL
EPITHELIAL CELLS	0-1 /HPF
CASTS	Nil
CRYSTALS	Nil
BACTERIA	Nil

THANKS FOR REFERING CASE.

[ TECHNICIAN ]

  
DR. S. K. LODHA MD. [Patho.]  
[ PATHOLOGIST ]





# LOK SEWA HOSPITAL & MEDICAL RESEARCH CENTRE

Sector-B, Kamla Nehru Nagar-1, Jodhpur-342008  
Tel. : 0291-2752601, Fax : 2752603  
E-mail : hospitalloksewa@gmail.com

REG NO.: - R  
NAME: - Mr.Jagdish Parihar  
CONS.DR:N.P.MATHUR

Date : 23.09.2023  
AGE: 35 /male  
PART OF X-RAY : CHEST

## X-RAY CHEST (P.A. VIEW)

- Trachea is centrally placed.
- Cardiac shadow normal in size.
- Both lung fields are clear.
- Both C. P. angles are clear.
- Soft tissue shadow and bony cage are normal.
- Normal B. V. marking present in both lung fields.

Impression: - Normal study.

(RADIOLOGIST)

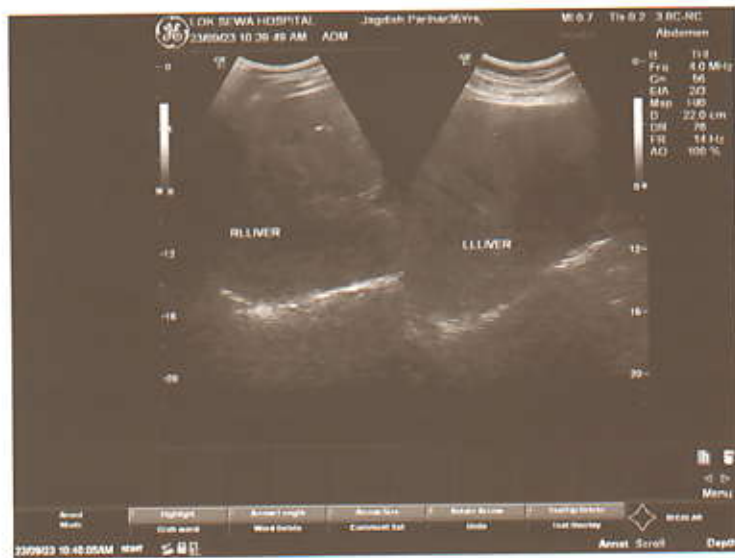
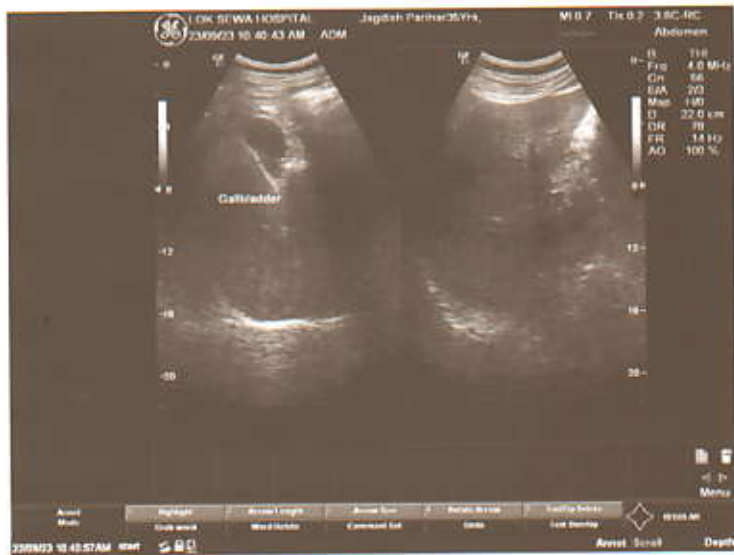



# LOK SEWA HOSPITAL & MEDICAL RESEARCH CENTRE

Sector-B, Kamla Nehru Nagar-1, Jodhpur-342009  
Tel. : 0291-2752601, Fax : 2752603  
E-mail : hospitalloksewa@gmail.com

Rec. No. : 35606  
Name : Jagdish Parihar  
Ref. by Dr. : N.P.Mathur

Date : 23.09.2023  
Age : 35 Male

## ABDOMINAL SONOGRAPHY (MALE)

### LIVER –

LIVER IS NORMAL IN SHAPE AND SIZE WITH NORMAL IN ECHOTEXTURE. NO FOCAL DESTRUCTION OR MASS IS PRESENT. NO I.H.B.D. DILATATION IS PRESENT. HEPATIC AND PORTAL VEINS NORMAL. DIAPHRAGM SHOWS NORMAL.

### GALL BLADDER –

GALL BLADDER IS NORMAL IN SHAPE AND SIZE WITH NORMAL ECHOTEXTURE. C.B.D. IS NORMAL.

### PANCREAS –

PANCREAS IS NORMAL IN SHAPE AND SIZE WITH NORMAL ECHOTEXTURE. NO FOCAL MASS SEEN.

### KIDNEYS –

RT. KIDNEY IS NORMAL IN SHAPE AND SIZE WITH NORMAL ECHOTEXTURE. CORTICOMEDULLARY DIFFRENTATION IS GOOD. NO STONE / MASS OR CALYCEAL DILATATION IS SEEN.  
RT. KIDNEY SIZE IS 11.1 x 4.7 CMS.

LT. KIDNEY IS NORMAL IN SHAPE AND SIZE WITH NORMAL ECHOTEXTURE. CORTICOMEDULLARY DIFFRNTATION IS GOOD. NO STONE / MASS OR CALYCEAL DILATATION IS SEEN.  
LT. KIDNEY SIZE IS 11.0 x 4.8 CMS.

### SPLEEN –

SPLEEN IS NORMAL IN SHAPE AND SIZE WITH NORMAL ECHOTEXTURE. NO FOCAL MASS SEEN.





# LOK SEWA HOSPITAL & MEDICAL RESEARCH CENTRE

Sector-B, Kamla Nehru Nagar-1, Jodhpur-342009  
Tel. : 0291-2752601, Fax : 2752603  
E-mail : hospitalloksewa@gmail.com

(2)

Pt. Name : Jagdish Parihar Age : 35 Yrs. Date : 23.09.2023

## **NODES –**

NO PARA AORTIC NODAL ENLARGMENT IS SEEN.  
NO ASCITES.

## **URINARY BLADDER -**

URINARY BLADDER IS PARTIALY FEILD. WALL THICKNESS IS  
NORMAL. NO STONE OR MASS IS PRESENT.

## **PROSTATE –**

PROSTATE IS NORMAL IN SHAPE AND SIZE WITH NORMAL  
ECHOTEXTURE.

## **IMPRESSION -**

- LIVER, SPLEEN, PANCREAS, GALL BLADDER AND BOTH KIDNEYS ARE NORMAL.
- NO ASCITYES. NO PARA AORTIC LYMPHEDENOPATHY.
- URINARY BLADDER IS PARTIALY FIELD.
- PROSTATE IS NORMAL.

*ML*

SONOLOGIST

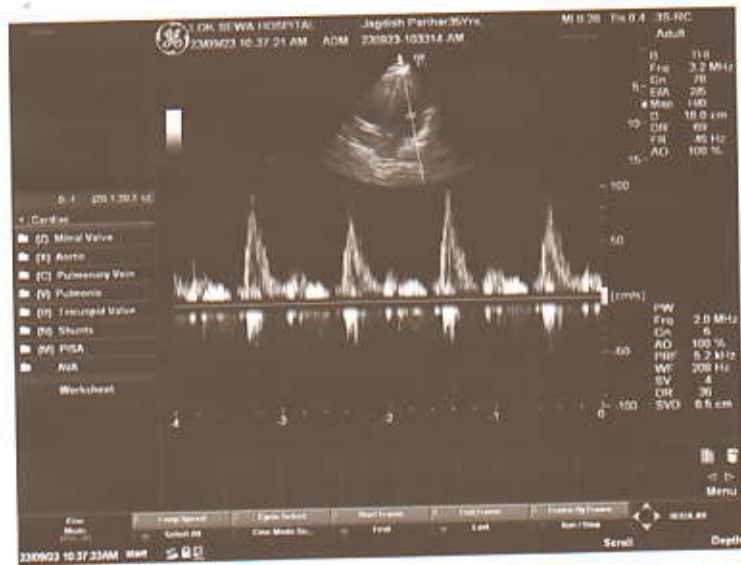
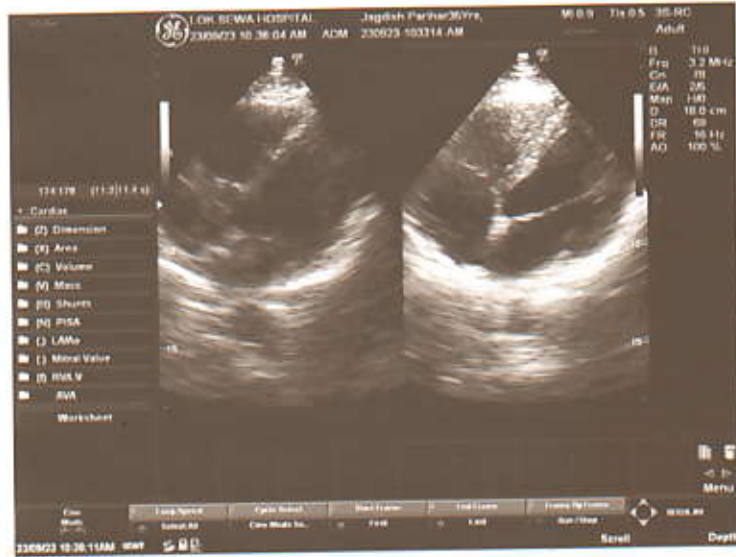





# LOK SEWA HOSPITAL & MEDICAL RESEARCH CENTRE

Sector-B, Kamla Nehru Nagar-1, Jodhpur-342009

Tel. : 0291-2752601, Fax : 2752603

E-mail : hospitalloksewa@gmail.com

Name : Jagdish Parihar  
Cons. Dr. : Dr. N.P.Mathur

Age: 35 yrs  
Date : 23.09.2023

## Echocardiography & Color Doppler Observation on M Mode and 2 D Echocardiography

	ED	ES		mm.
IVS (mm)	11	-	Aorta Root Diameter	32
LVID (mm)	44	24	LA Diameter	36
LVPWD	11	-	AV cusp sep.	18
LV Vol (ml)	-	-	LA / Ao	-
EF=	70 %		Fract Shortening(FS)	40.00 %

Right Atrium :  
Right Ventricle :

2 - D Study of Left and Right ventricle :

Both Ventricles are of normal Dimensions.  
No regional wall motion abnormality seen.  
2 D EF = 70 %  
No e / o pericardial effusion seen.

Pulmonary Artery Pressure :  
RAP + Trans TR PG = < 25 mm Hg





# LOK SEWA HOSPITAL & MEDICAL RESEARCH CENTRE

Sector-B, Kamla Nehru Nagar-1, Jodhpur-342009

Tel. : 0291-2752601, Fax : 2752603

E-mail : hospitaloksewa@gmail.com

## Doppler Study

### Continuous and Pulse wave Doppler

Valve	Peak Velocity m m/ Sec.	Max P.G. mm Hg	Regurgitation	Appearance
Mitral	92	3.4	No	Normal Thickness
Aortic	116	5.2	No	Normal Thickness
Tricuspid	63	2.1	No	Normal Thickness
Pulmonary	106	4.4	No	Normal Thickness

No e / o Intra or extra cardiac shunt noted.

### **IMPRESSION :**

Normal study

Cardiac chambers and Valves are normal.

No RWMA at rest.

Normal biventricular contractility.

Normal LV systolic and diastolic function. 2D EF = 70 %

Intact septae.

No e / o PHT

No mass, clot or pericardial disease.

Signature



# LOK SEWA HOSPITAL

& Medical Research Centre

Phone : 2752601  
Fax : 2752603

SECTOR - B, KAMLA NEHRU NAGAR EXTN.-I,  
JODHPUR - 342 009

## ELECTROCARDIOGRAM

Shri/Smt. Jagdish Parihar  
Age \_\_\_\_\_ Sex \_\_\_\_\_ Const. Dr. \_\_\_\_\_  
O.P.D./Bed No. \_\_\_\_\_ Dated 28/9/2023

### E.C.G. REPORT

1. Rate 72/min
2. Rhythm Sinus Rhythm
3. Mechanism
4. Extrasystoles
5. P. Wave
6. PR-interval
7. QRS Complex
8. ST Segment
9. T. Waves
10. Others
11. Remarks TWNL

②

(DR. N)  
**DR. NAMIT MATHUR**  
M.B., B.S., D.N.B., P.G.D.G.M., CCEBDM,  
PHYSICIAN & CARDIOLOGIST  
**LOK SEWA HOSPITAL**  
& MEDICAL RESEARCH CENTRE  
KAMLA NEHRU NAGAR, JODHPUR - 342 009

Name: \_\_\_\_\_  
yrs cm Kg BP

Josephine Fisher

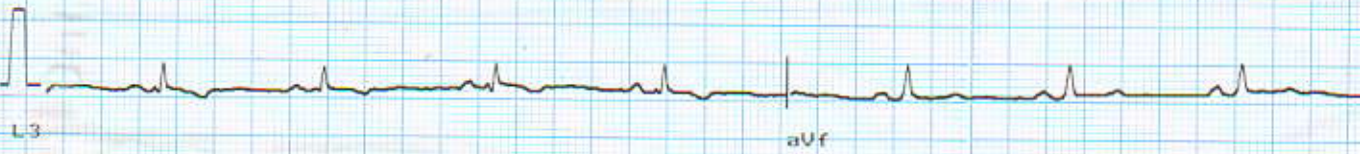
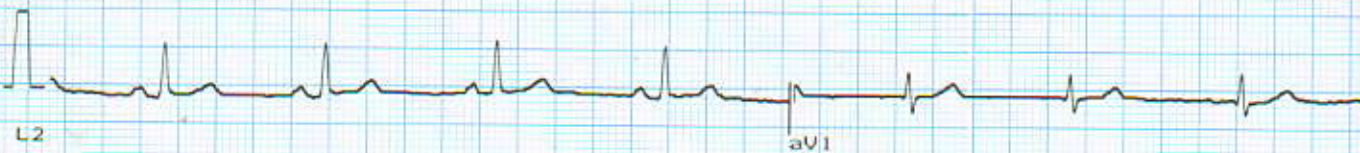
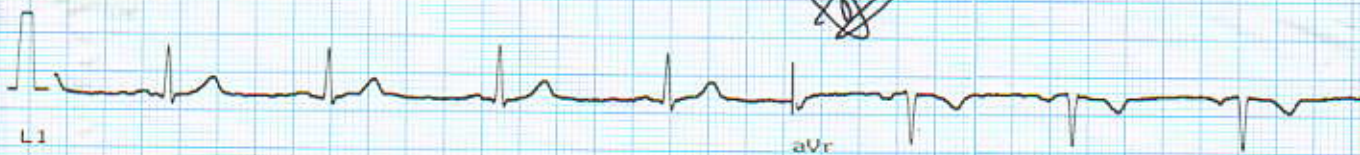
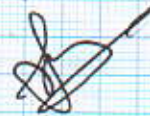

Ver 10mm/mV Time:  
1 a 25mm/sec Date:



