

Check up Booking Confirmed Request(bobE48645),Package Code-PKG10000298,
iciary Code-30298

Wellness : Mediwheel : New Delhi <wellness@mediwheel.in>

Wed 18-10-2023 18:11

To:preetarya1@gmail.com <preetarya1@gmail.com>

Cc:Customer Care :Mediwheel : New Delhi <customercare@mediwheel.in>



011-41195959

Email:wellness@mediwheel.in

Dear **MS. KUMARI PRITY**,

Please find the confirmation for following request.

Booking Date : 18-10-2023

Package Name : MediWheel Full Body Health Annual Plus Check Female

Name of Diagnostic/Hospital : Aarogyam Multispeciality Hospital

Address of Diagnostic/Hospital : Near Zila Parishad Bhawan, District board Chowk, NH20, DVC Colony, Hazaribagh - 825301

Contact Details :

City : Hazaribag

State : Jharkhand

Pincode : 825301

Appointment Date : 28-10-2023

Confirmation Status : Confirmed

Preferred Time : 8:00am-8:30am

Comment : APPOINTMENT TIME 9:00AM

Instructions to undergo Health Check:

1. Please ensure you are on complete fasting for 10-To-12-Hours prior to check.
2. During fasting time do not take any kind of medication, alcohol, cigarettes, tobacco or any other liquids (except Water) in the morning.
3. Bring urine sample in a container if possible (containers are available at the Health Check centre).
4. Please bring all your medical prescriptions and previous health medical records with you.
5. Kindly inform the health check reception in case if you have a history of diabetes and cardiac problems.

For Women:

1. Pregnant Women or those suspecting are advised not to undergo any X-Ray test.
2. It is advisable not to undergo any Health Check during menstrual cycle.

Request you to reach half an hour before the scheduled time.

In case of further assistance, Please reach out to Team Mediwheel.



Issue Date: 11/02/2013



प्रीति कुमारी
 Prity Kumari
 जन्म तिथि/DOB: 01/04/1990
 महिला/ FEMALE

9308 3081 2474
 VID : 9112 7174 5484 5407



मेरा आधार, मेरी पहचान

Prity
 7209574615

Download Date: 02/07/2022
 D/O: राज प्रसाद, साउन्दा बेस्ट, सिउर, रायचूर - 829133
 Address: राज प्रसाद, साउन्दा बेस्ट, सिउर, रायचूर - 829133
 D/O: राज प्रसाद, साउन्दा बेस्ट, सिउर, रायचूर - 829133

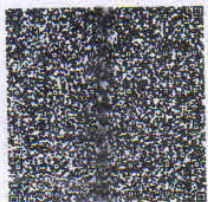
9308 3081 2474
 VID : 9112 7174 5484 5407



भारत सरकार
 Government of India



1047 | help@uidai.gov.in | www.uidai.gov.in



ISO 9001 : 2015 Certified Hospital



Super Speciality Hospital
(A Unit of Hazaribag Hope and Health Care Pvt. Ltd.)

OUT DOOR PATIENT SLIP

Date of Consultation :-

Full Name :- *Poity Kumari*

Age / Sex :- *33y*

Current Medications :-					Past History :-
Height	Weight	Blood Pressure	Pulse	BMI	

Chief complaints :-

Poity Kumari
Age 33yr

History & Examinations :-

VA $\left\{ \begin{array}{l} R. 6/12 \\ \textcircled{B} 6/6 \end{array} \right.$

cl eye
Helm

R.
- Refresh eye drop
2° ————— 2° x 1wl





Super Speciality Hospital
(A Unit of Hazaribag Hope and Health Care Pvt. Ltd.)

HZB AROGYAM SUPER SPECIALITY HOSPITAL

ECHOCARDIOGRAPHY REPORT

Name: PRITY KUMARI 33YRS,

Age:

PRN

No: PRIT109_30973

Sex: Female

Date: 28/10/2023

2D & M-MODE MEASUREMENTS

IVSd	1.2 cm
LVIDd	3.6 cm
LVPWd	0.9 cm
IVSs	1.5 cm
LVIDs	2.3 cm
LVPWs	1.1 cm
Ao Diam	1.6 cm
LA Diam	2.7 cm

2D & M-MODE CALCULATIONS

EDV(Teich)	56 ml
ESV(Teich)	18 ml
EF(Teich)	68 %
%FS	38 %
SV(Teich)	38 ml
RWT	0.52
LA/Ao	1.71

MITRAL VALVE

MV E Vel	1.23 m/s
MV DecT	172 ms
MV Dec Slope	7.1 m/s ²
MV A Vel	0.74 m/s
MV E/A Ratio	1.67

AORTIC VALVE

AV Vmax	1.52 m/s
AV maxPG	9.24 mmHg

TRICUSPID VALVE

TR Vmax	2.37 m/s
TR maxPG	22.45 mmHg

PULMONARY VALVE

PV Vmax	1.16 m/s
PV maxPG	5.36 mmHg

COMMENTS:

NO RWMA , NORMAL LV CAVITY
LVEF - 65%
NORMAL LV SYSTOLIC & DIASTOLIC FUNCTION
NO MR / AR / PR
MILD TR , NO PAH

FINAL IMPRESSION:

NORMAL ECHO STUDY

DR. RAVI RANJAN
MD(PHYSICIAN)
DIP. CARDIOLOGY



Address :- Zila Parisad Bhawan, District Board Chowk, Hazaribag - 825301 (Jharkhand)

☎ 06546-260500/501 ☎ 7319942219 ☎ hzbarogyam@gmail.com ☎ www.hzbarogyam.com

HZB AROGYAM SUPER SPECIALITY HOSPITAL

Name : PRITY KUMARI 33YRS,

Age :

Sex : Female

Date : 28/10/2023

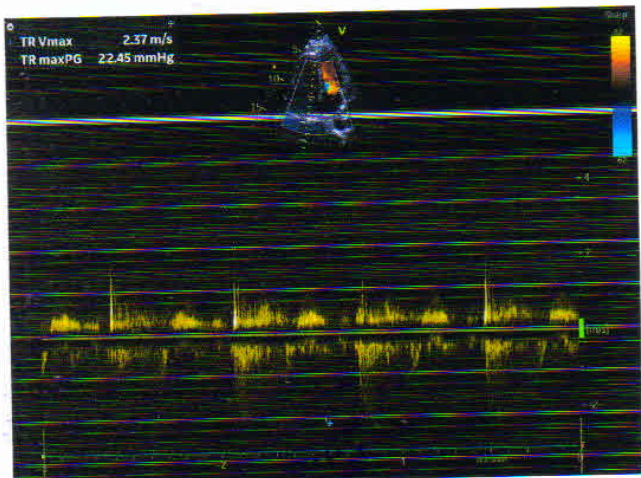
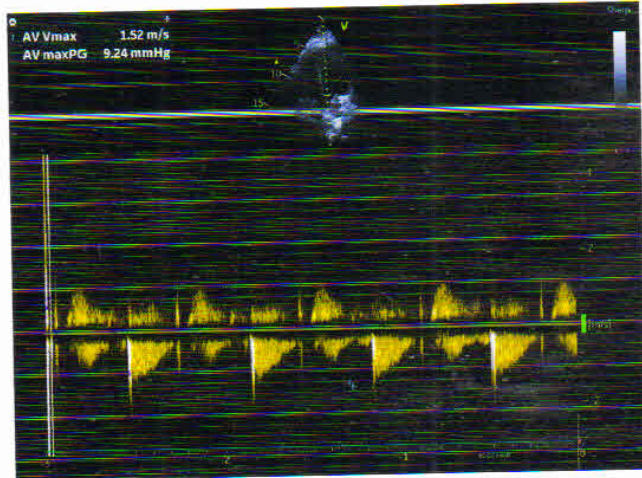
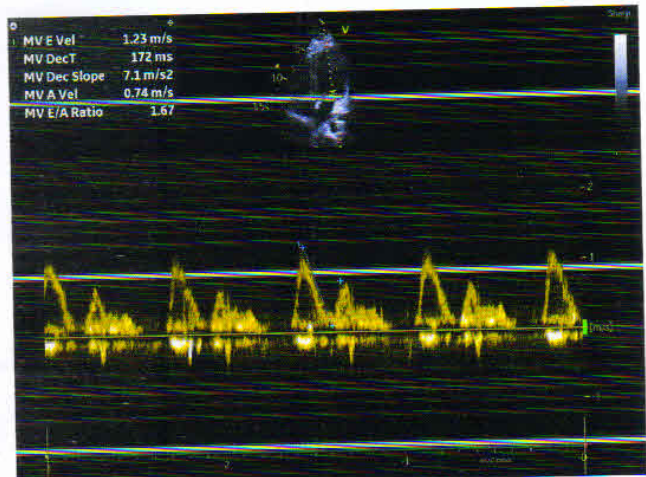
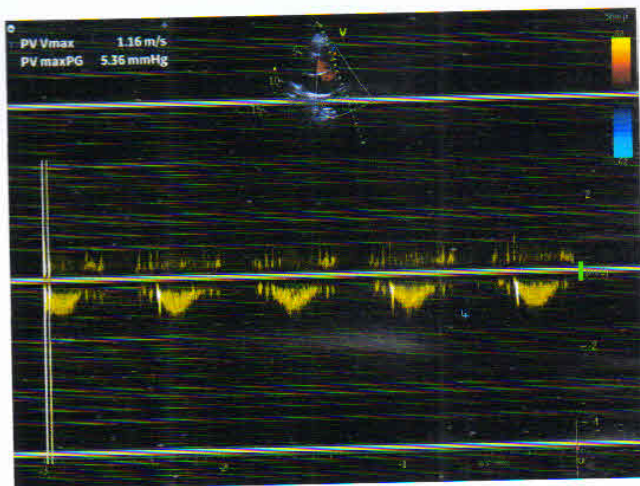
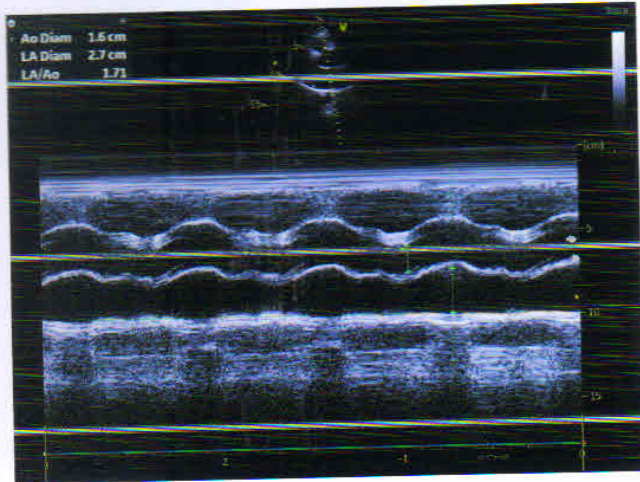
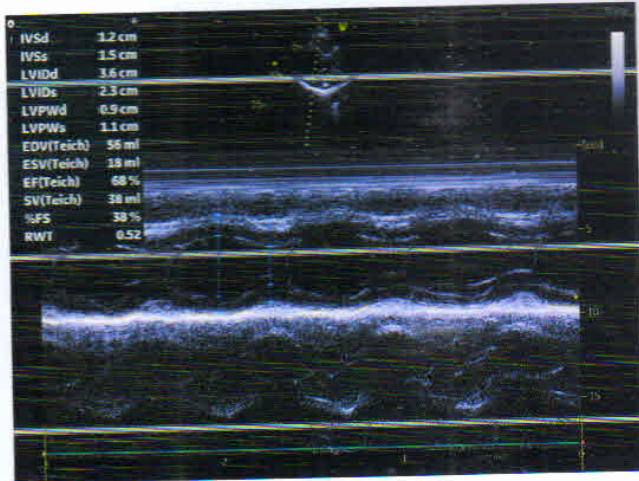

ECG CARDIOPRINT



155100530

Male
35 years
cm

kg
mmHg

HR	84	bpm
P	96	ms
PR	124	ms
QRS	76	ms
QT/QTc	353/418	ms
QTST	66/46/42	ms
RV5/SVI	1.10/2.0/1.79	mV

Diagnosis Information:
Sinus Rhythm
Normal ECG

Beety Kumar
28/10/25

Report Confirmed by:



ID: 155100530 28-10-2023 09:52:49

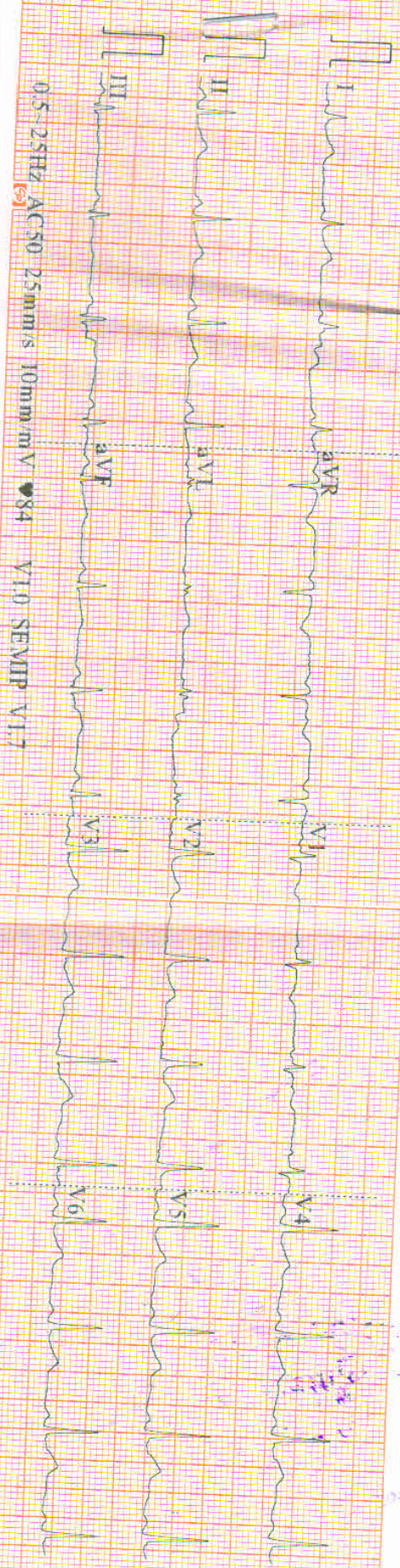

0.5-25Hz AC50 25mm/s 10mm/mV 84 V10 SEMIP V17

ECG CARDIOPRINT



Super Speciality Hospital
(A Unit of Hazaribag Hope and Health Care Pvt. Ltd.)

UHID : CASH
Patient Name : PRITY KUMARI
Age/Gender : 33/Female
Cons. Doctor : MO. Arogyam



Bill No. : ASH/B/23-24/2751
Sample Received : 2023-10-28 09:10:07
Report Released : 28-10-2023 12:15

BLOOD GROUP			
Test	Result	Unit	Biological Ref. Range
ABO	" O "		
RH	POSITIVE		

-----End Of Report-----

Please Correlate Clinically

Dr. R.K Mahali
MBBS,MD(RIMS,Ranchi)
Doctor Signature



Dr. Anajana
MBBS,MD(Patho),RIMS
Doctor Signature

Address :- Zila Parisad Bhawan, District Board Chowk, Hazaribag - 825301 (Jharkhand)

☎ 06546-260500/501 ☎ 7319942219 ☎ hzbarogyam@gmail.com ☎ www.hzbarogyam.com



Super Speciality Hospital
(A Unit of Hazaribag Hope and Health Care Pvt. Ltd.)

UHID : CASH
Patient Name : PRITY KUMARI
Age/Gender : 33/Female
Cons. Doctor : MO. Arogyam



Bill No. : ASH/B/23-24/2751
Sample Received : 2023-10-28 09:10:07
Report Released : 28-10-2023 10:58

CBC (COMPLETE BLOOD COUNT)			
Test	Result	Unit	Biological Ref. Range
Hb% (Haemoglobin)	12.7	gm/dl	11.0-16.0
Total Leucocytes Count	9530	cells/cumm	4000 - 11000
Neutrophils	54	%	40-70%
Lymphocytes	22	%	18-40 %
Monocytes	08	%	2-10%
Eosinophils	16	%	1-6%
Basophils Percentage	00	%	0-1
Platelet Count	3.07	Lac/cmm	1.5 - 4.5
Total RBC	4.2	milli/cmm	3.8-4.5
PCV (Packed Cell Volume)	37	%	37 - 47
Mean Corpuscular Volume (MCV)	84	fl	80-96 fL
Mean Corpuscular Hemoglobin (MCH)	28	pg	27-32pg
Mean Corpuscular Hemoglobin Concentration (MCHC)	34	g/dl	32.5-36 g\dl

-----End Of Report-----

Please Correlate Clinically

Dr. R.K Mahali
MBBS,MD(RIMS,Ranchi)
Doctor Signature



Dr. Anajana
MBBS,MD(Patho),RIMS
Doctor Signature

Address :- Zila Parisad Bhawan, District Board Chowk, Hazaribag - 825301 (Jharkhand)
☎ 06546-260500/501 ☎ 7319942219 ☎ hzbarogyam@gmail.com ☎ www.hzbarogyam.com



Super Speciality Hospital
(A Unit of Hazaribag Hope and Health Care Pvt. Ltd.)

UHID : CASH
Patient Name : PRITY KUMARI
Age/Gender : 33/Female
Cons. Doctor : MO. Arogyam



Bill No. : ASH/B/23-24/2751
Sample Received : 2023-10-28 09:10:07
Report Released : 28-10-2023 10:36

KFT (KIDNEY FUNCTION TEST)

Test	Result	Unit	Biological Ref. Range
Blood Urea	18.0	mg/dl	15 - 45
Serum Creatinine	0.7	mg/dl	0.6-1.5
SERUM URIC ACID	3.8	mg/dl	3.5 - 7.0
Serum Sodium[Na+]	140	mmol/L	135-150
Serum Potassium[K+]	4.0	mmol/L	3.5-5.5
Calcium	9.0	mg/dl	8.7-11.0

-----End Of Report-----

Please Correlate Clinically

Dr. R.K Mahali
MBBS,MD(RIMS,Ranchi)
Doctor Signature



Anjana
Dr. Anajana
MBBS,MD(Patho),RIMS
Doctor Signature

Address :- Zila Parisad Bhawan, District Board Chowk, Hazaribag - 825301 (Jharkhand)

📞 06546-260500/501 📞 7319942219 📧 hzbarogyam@gmail.com 🌐 www.hzbarogyam.com



Super Speciality Hospital
(A Unit of Hazaribag Hope and Health Care Pvt. Ltd.)

UHID : CASH
Patient Name : PRITY KUMARI
Age/Gender : 33/Female
Cons. Doctor : MO. Arogam



Bill No. : ASH/B/23-24/2751
Sample Received : 2023-10-28 09:10:07
Report Released : 28-10-2023 10:38

LFT (LIVER FUNCTION TEST)

Test	Result	Unit	Biological Ref. Range
Bilirubin Total	0.6	gm/dl	0.1 - 1.2
S.Bilirubin (Direct)	0.2	mg/dl	0-1.0
S.Bilirubin (Indirect)	0.3	mg/dl	0-0.55
Alainine Transaminase(ALT/SGPT)	26	IU/L	0-42
Aspartate Transaminase (AST/SGOT)	28	IU/L	0-42
Alkaline Phosphatase	110	IU/L	80 - 190
Total Proteins	6.6	gm/dl	6.6-8.3
Albumin	4.2	g/dl	3.4 - 4.8
Globulin	2.4	g/dl	2.3 - 4.6

-----End Of Report-----

Please Correlate Clinically

Dr. R.K Mahall
MBBS,MD(RIMS,Ranchi)
Doctor Signature



Dr. Anajana
MBBS,MD(Patho),RIMS
Doctor Signature

Address :- Zila Parisad Bhawan, District Board Chowk, Hazaribag - 825301 (Jharkhand)

📞 06546-260500/501 📞 7319942219 📧 hzbarogyam@gmail.com 🌐 www.hzbarogyam.com



Super Speciality Hospital
(A Unit of Hazaribag Hope and Health Care Pvt. Ltd.)

UHID : CASH
Patient Name : PRITY KUMARI
Age/Gender : 33/Female
Cons. Doctor : MO. Arogyam



Bill No. : ASH/B/23-24/2751
Sample Received : 2023-10-28 09:10:07
Report Released : 28-10-2023 10:41

LIPID PROFILE			
Test	Result	Unit	Biological Ref. Range
Cholesterol	155	mg/dl	140.0-250.0
Triglycerides	92	mg/dl	25-160
HDL Cholesterol	50	mg/dl	30-80
LDL Cholesterol	96	mg/dl	90-140
VLDL	18.0	mg/dl	15 - 32

-----End Of Report-----

Please Correlate Clinically

Dr. R.K Mahali
MBBS,MD(RIMS,Ranchi)
Doctor Signature



Dr. Anajana
MBBS,MD(Patho),RIMS
Doctor Signature

Address :- Zila Parisad Bhawan, District Board Chowk, Hazaribag - 825301 (Jharkhand)

☎ 06546-260500/501 ☎ 7319942219 ☎ hzbarogyam@gmail.com ☎ www.hzbarogyam.com



Super Speciality Hospital
(A Unit of Hazaribag Hope and Health Care Pvt. Ltd.)



HZB8 281023

Name : MRS. PRITY KUMARI
Ref. By : M/O AROGYAM
Sent By : M/O AROGYAM HOSPITAL

LAB ID : HZB8
Age/Sex : 33 Yrs. / F
Printed : 29/10/2023 14:13:18

Sample Collection : 28/10/2023 10:29:10
Sample Received : 28/10/2023 10:29:10
Report Released : 28/10/2023 14:10:05

T4

Test	Result	Unit	Biological Ref. Range
Total T4	: 9.15	µg/dl	4.5-14.5 µg/dl
Serum, Method: CLIA			
TEST DONE WITH	: MAGLUMI 800 (SNIBE)		

NOTE:

Primary malfunction of thyroid gland may result in excessive (hyper) or below normal (hypo) release of T3 or T4. In addition, as TSH directly effects Thyroid function, malfunction of pituitary or the hypothalamus influences The thyroid gland activity. Disease of any portion of the thyroid-pituitary hypothalamus system may influence the levels of T3 and T4 in the blood.

(Collected At: 28/10/2023 10:29:10, Received At: 28/10/2023 10:29:10, Reported At: 28/10/2023 14:10:05)

----- End Of Report -----



Dr. Anjana
MBBS, MD(Patho),RIMS

Address :- Zila Parisad Bhawan, District Board Chowk, Hazaribag - 825301 (Jharkhand)

☎ 06546-260500/501 ☎ 7319942219 ✉ hzbarogyam@gmail.com 🌐 www.hzbarogyam.com



Super Speciality Hospital
(A Unit of Hazaribag Hope and Health Care Pvt. Ltd.)



HZB8 281023

Name : MRS. PRITY KUMARI
Ref. By : M/O AROGYAM
Sent By : M/O AROGYAM HOSPITAL

LAB ID : HZB8
Age/Sex : 33 Yrs. / F
Printed : 29/10/2023 14:13:18

Sample Collection : 28/10/2023 10:29:10
Sample Received : 28/10/2023 10:29:10
Report Released : 28/10/2023 14:09:40

T3

Test	Result	Unit	Biological Ref. Range
Total T3	: 1.36	ng/ml	0.69-2.15 ng/ml

Serum, Method: CLIA

TEST DONE WITH : MAGLUMI 800 (SNIBE)

NOTE:

Primary malfunction of thyroid gland may result in excessive (hyper) or below normal (hypo) release of T3 or T4. In addition, as TSH directly effects Thyroid function, malfunction of pituitary or the hypothalamus influences The thyroid gland activity. Disease of any portion of the thyroid-pituitary hypothalamus system may influence the levels of T3 and T4 in the blood.

(Collected At: 28/10/2023 10:29:10, Received At: 28/10/2023 10:29:10, Reported At: 28/10/2023 14:09:40)

TSH (THYROID STIMULATING HORMONES)

Test	Result	Unit	Biological Ref. Range
TSH (Thyroid Stimulating Hormone)	: 1.61	µIU/ml	0.30-4.50 µIU/ml

Serum, Method: CLIA

TEST DONE WITH : MAGLUMI 800 (SNIBE)

NOTE: TEST DONE BY MAGLUMI 800 SNIBE

Primary malfunction of thyroid gland may result in excessive (hyper) or below normal (hypo) release of T3 or T4. In addition, as TSH directly effects Thyroid function, malfunction of pituitary or the hypothalamus influences The thyroid gland activity. Disease of any portion of the thyroid-pituitary hypothalamus system may influence the levels of T3 and T4 in the blood.

FOR PREGNANT WOMEN	T3 (ng / dl)	T4 (ng / dl)	TSH (uIU/ml)
1 st TRIMESTER	81.1 -176.6	5.61 – 13.3	0.0878 – 2.8
2 nd TRIMESTER	92.8 – 205.1	7.36 14.18	0.1998 – 2.8
3 rd TRIMESTER	90.9 – 205.1	7.37 – 15.02	0.307 – 2.9

REF: 1. TIETZ fundamentals of clinical chemistry 2. guidelines of the American thyroid association during pregnancy and postpartum , 2011 .

(Collected At: 28/10/2023 10:29:10, Received At: 28/10/2023 10:29:10, Reported At: 28/10/2023 14:09:56)



Dr. Anjana
MBBS, MD(Patho),RIMS

Address :- Zila Parisad Bhawan, District Board Chowk, Hazaribag - 825301 (Jharkhand)

☎ 06546-260500/501 ☎ 7319942219 ☎ hzbarogyam@gmail.com ☎ www.hzbarogyam.com



Super Speciality Hospital
(A Unit of Hazaribag Hope and Health Care Pvt. Ltd.)



HZB8 281023

LAB ID : HZB8 **Sample Collection** : 28/10/2023 10:29:10
Name : MRS. PRITY KUMARI **Age/Sex** : 33 Yrs. / F **Sample Received** : 28/10/2023 10:29:10
Ref. By : M/O AROGYAM **Printed** : 29/10/2023 14:13:18 **Report Released** : 28/10/2023 14:09:40
Sent By : M/O AROGYAM HOSPITAL

HbA1c

Test	Result	Unit	Reference Range
HbA1C-Glycosylated Haemoglobin	5.50	%	Non-diabetic: 4-6 Excellent Control: 6-7 Fair to good control: 7-8 Unsatisfactory control: 8-10 Poor Control: >10

EDTA Whole Blood, Method: HPLC

Estimated Average Glucose (eAG)	111.15	mg/dl	90-120 mg/dL : Good control 121-150 mg/dL : Fair control 151-180 mg/dL : Unsatisfactory control >180 mg/dL : Poor control
---------------------------------	--------	-------	---

EDTA Whole Blood, Method: Calculated

Interpretation:

The term HbA1c refers to Glycated Haemoglobin. Measuring HbA1c gives an overall picture of what the average blood sugar levels have been over a period of weeks/month. Higher the HbA1c, the greater the risk of developing diabetes-related complications.

(Collected At: 28/10/2023 10:29:10, Received At: 28/10/2023 10:29:10, Reported At: 28/10/2023 12:00:54)

----- End Of Report -----



Anjana
Dr. Anjana
MBBS, MD(Patho),RIMS



Address :- Zila Parisad Bhawan, District Board Chowk, Hazaribag - 825301 (Jharkhand)

☎ 06546-260500/501 ☎ 7319942219 ☎ hzbarogyam@gmail.com ☎ www.hzbarogyam.com



Super Speciality Hospital
(A Unit of Hazaribag Hope and Health Care Pvt. Ltd.)

UHID : CASH
Patient Name : PRITY KUMARI
Age/Gender : 33/Female
Cons. Doctor : MO. Arogyam



Bill No. : ASH/B/23-24/2751
Sample Received : 2023-10-28 09:10:07
Report Released : 28-10-2023 11:58

URINE ROUTINE EXAMINATION

Test	Result	Unit	Biological Ref. Range
PHYSICAL EXAMINATION			
Volume	20ML		
COLOUR	P.YELLOW		
APPEREANCE	CLEAR		
Specific Gravity	1.020		
CHEMICAL EXAMINATION			
Ph	6.0		
Sugar	NIL		
Albumin	NIL		
Ketone Bodies	NEGATIVE		
Urine Bile Salt	NIL		
Bile Pigment	NIL		
MICROSCOPICAL EXAMINATION			
Pus Cell	0-2/HPF		
Epithelial Cell	A FEW		
RBC	NIL	/HPF	
Bacteria	NIL		
Casts	NIL		
Others	NIL		

-----End Of Report-----

Please Correlate Clinically

Dr. R.K Mahall
MBBS,MD(RIMS,Ranchi)
Doctor Signature



Dr. Anajana
MBBS,MD(Patho),RIMS
Doctor Signature

Address :- Zila Parisad Bhawan, District Board Chowk, Hazaribag - 825301 (Jharkhand)

📞 06546-260500/501 📞 7319942219 📧 hzbarogyam@gmail.com 🌐 www.hzbarogyam.com



HAZARIBAG PATHOLOGYTM

NS-EN ISO 9001:2015 Certified

A FULLY COMPUTERISED DIAGNOSTIC LAB

Working hours : Monday to Saturday : 07:30 am to 08:00 pm : Sunday : 07:30 am to 5:00 pm.
Opp. Railway Booking Counter, Near Town Hall, NawabGanj, Hazaribag - 825301. Jharkhand.
Phone nos. : 9931817779 / 9471539321 : website : www.hzbpathology.com / email : hazaribagpathology1@gmail.com

Name of patient : Priti Kumari Age : 33 yrs Sex : F Date : 28/10/2023
Referred by : M/O Arogyam
Indication : Pain abd.
Technique : 3.5 MHz transabdominal transducer with color and multiherz options.
USG of : Whole abdomen.
This ultrasonographic study reveals,

LIVER : Normal in size (122.7 mm). Parenchymal echotexture is normal. No SOL or focal lesion seen in hepatic parenchyma. Intrahepatic biliary radicals is not dilated.

GALL BLADDER : Normal in shape and size. Wall appears normal. Lumen appears echofree.
CBD : Normal in course and caliber.

SPLEEN : Normal in size in bipolar length (90.2* mm). It shows normal echogenicity of its parenchyma. The splenic vein is not dilated.

PANCREAS : Normal in shape, size and echotexture. No cystic or mass lesion seen. PD is not dilated.

UPPER RETROPERITONEUM : Aorto-mesentric angle and surrounding structure shows no lymphadenopathy.
UPPER GI TRACT : Gastro-esophageal junction, pyloro-duodenal region and jejunal loops appears normal.

RIGHT KIDNEY : Normal in size (RK - 87.2 mm). Cortical echotexture appears normal. Pelvi-calyceal system of right kidney is not dilated. Cortico medullary differentiation intact. Hilum is normal shows normal flow. Capsule appears regular margine. No calculus or mass lesion seen in right kidney.

LEFT KIDNEY : Normal in size (LK -96.8 mm). Cortical echotexture appears normal. Pelvi-calyceal system of left kidney is not dilated. Cortico medullary differentiation intact. Hilum is normal shows normal flow. Capsule appears regular margine. No calculus or mass lesion seen in left kidney.

URETERS : B/L ureter are not dilated. Hence not visualized.

UBL : Wall appears normal in thickness and smoothness. Lumen appears echofree.

UTERUS : Normal in size (68.9 x 30.9 mm). Anteverted in position. Endometrium appears normal. Myometrium appears normal. Cervix appears normal. No fibromyoma is seen.

OVARY : B/L ovary appears within normal limit. No adnexal lesion seen. (RO - 27.4 mm/LO - 22.4 mm).

OTHERS : RIF normal. No ascites or pleural effusion is seen.

IMPRESSION : *This ultrasonographic study reveals, ---Sonologically normal study of whole abdomen.

SUGGESTION :-Correlate clinically.

The reliability of ultrasound is about 80%. The opinion mention above should be correlate with clinical findings and other investigation modality for a final diagnosis. This is not valid for medical legal purpose.

Dr. A. G. Jain MBBS
Reg. No - JMC 73

Report is prepared by :- Dolly.



Our Authorised Collection Centre : Opp Vinayak Hotel, PTC Chowk, Hazaribagh, Mob : 7759814144

HAZARIBAG PATHOLOGY, HAZARIBAG.

